

Appendix N – Contamination Report



407 TRANSITWAY – WEST OF BRANT STREET TO WEST OF HURONTARIO STREET
MINISTRY OF TRANSPORTATION - CENTRAL REGION



GOLDER

REPORT

Contaminant/Waste Management, Contamination Overview Study - Final Report

407 Transitway - Brant Street to Hurontario Street

Submitted to:

LGL Limited

PO Box 280
22 Fisher Street
King City, Ontario
L7B 1G3

Submitted by:

Golder Associates Ltd.

121 Commerce Park Drive, Unit L Barrie, Ontario, L4N 8X1 Canada

+1 705 722 4492

1663821

July 6, 2020

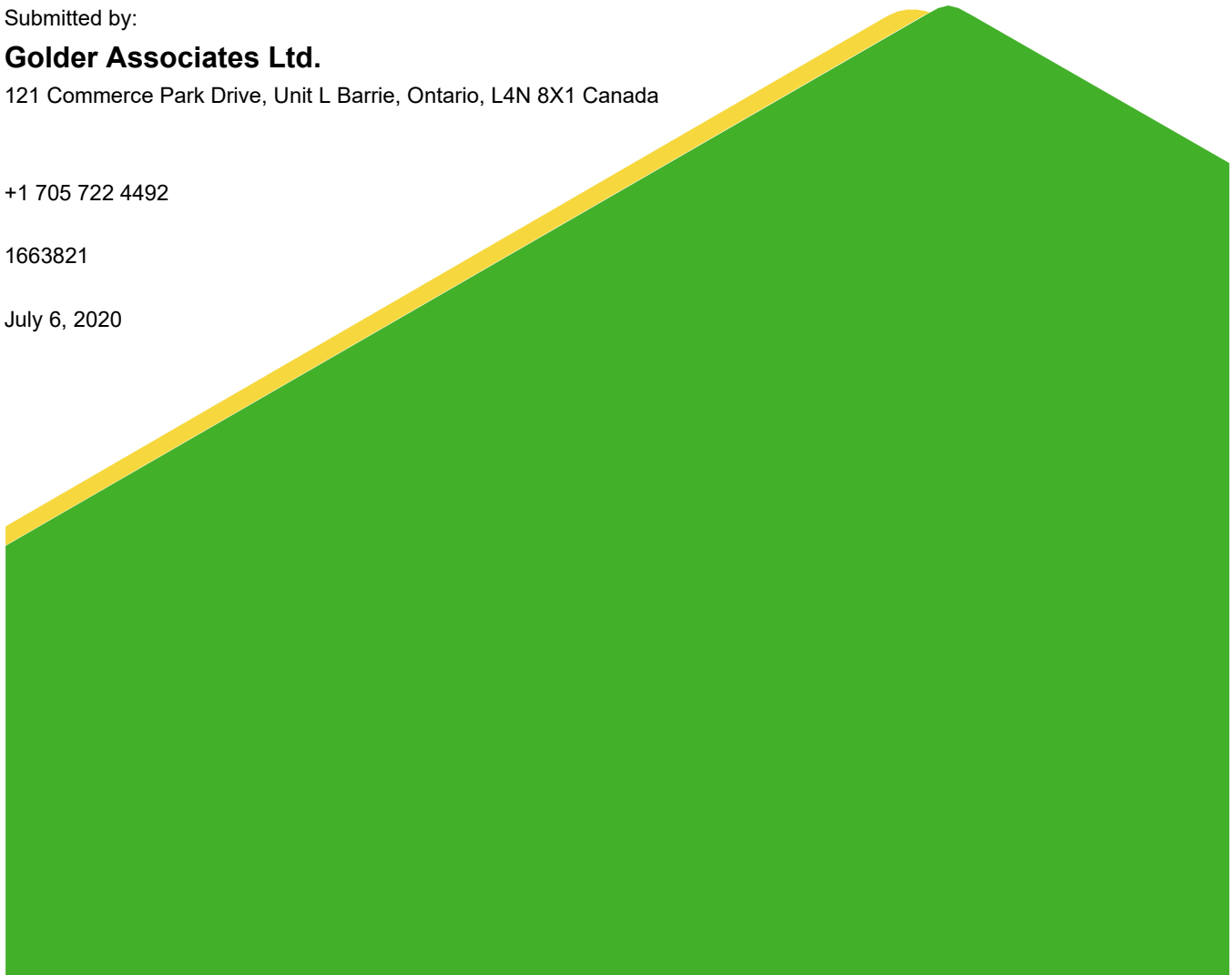

Distribution List

1 copy - LGL Limited

1 copy - Golder Associates Ltd.

Table of Contents

1.0 INTRODUCTION 1

2.0 METHOD OF INVESTIGATION 1

3.0 SCOPE OF WORK..... 2

 3.1 Information Review 2

 3.2 Aerial Photographs..... 2

 3.3 Regional Geology..... 5

 3.4 Existing Land Use 6

 3.5 Municipal Records Requests 6

 3.6 Environmental Source Information..... 6

 3.7 City Directories 7

4.0 SUMMARY OF FINDINGS 8

5.0 SUMMARY AND DISCUSSION 36

6.0 LIMITATIONS AND USE OF REPORT 36

TABLES (IN TEXT)

No table of figures entries found.

APPENDICES

APPENDIX A

Figure 1: Regional Location Map

Figures 2 and 3: Area Location Maps

APPENDIX B

Ecolog ERIS Report

APPENDIX C

City Directory Reports

1.0 INTRODUCTION

Golder Associates Ltd. (“Golder”) was retained by LGL Limited (“LGL”) on behalf of Parsons Corporation (“Parsons”) and the Ministry of Transportation (“MTO”) to carry out a Contamination Overview Study relating to contaminated lands and waste management for an approximately 43 km section of the proposed 407 Transitway from west of Brant Street (Halton Region) to west of Hurontario Street (Peel Region), generally in Halton and Peel Regions (i.e. the “study area”). The study area is also located directly adjacent to, and/or extends into the City of Burlington, the Town of Oakville, the Town of Milton, the Town of Halton Hills, the City of Mississauga, and the City of Brampton. The study area and limits are shown on Figure 1 in Appendix A.

This study involves the Transit Project Assessment Process (TPAP) for the 407 Transitway and will follow the requirements prescribed in *Ontario Regulation 231/08, Transit Projects and Metrolinx Undertakings* under the *Environmental Assessment Act*. The 407 Transitway will be a two-lane, fully grade separated transit facility on an exclusive right-of-way, running along the Highway 407 Corridor. This section of the transitway facility will consist of 43 km of runningway and a number of stations. The station layouts will include vehicular and pedestrian access(es), park and ride and pick-up/drop off (PPUDO) facilities, bus lay-by facilities, on street integration with local transit, shelters, buildings and other amenities. The transitway and the stations will initially be designed to support a two-lane busway service with provisions for future conversion to a two-track light-rail transit technology.

The purpose of this Contamination Overview Study was to identify, in a preliminary fashion, potential subsurface chemical contamination issues associated with the study area which are obvious from available sources of information. No soil, water, liquid, gas, product or chemical sampling and testing on, or in the vicinity of, the study area was conducted as part of this assessment. This assessment included a cursory overview of the study area and of the neighbouring land use and does not constitute a complete assessment of these lands. Several of the properties within the study area have a history of development and there may be issues of potential environmental concern associated with these properties that were not evident based on the level of assessment of our scope of work.

2.0 METHOD OF INVESTIGATION

Information reviewed and agencies contacted as part of the Contamination Overview Study consisted of the following:

- LGI Copy Services Canada for city directory searches;
- Records on file at the City of Burlington;
- Records on file at the Town of Oakville;
- Records on file at the Town of Milton;
- Records on file at the Town of Halton Hills;
- Records on file at the City of Mississauga;
- Records on file at the City of Brampton;
- Records on file at the Halton Region;
- An EcoLog ERIS Report;

- Aerial photographs, online interactive mapping, topographic and geologic mapping; and,
- A field investigation.

Field work at the Site was carried out on November 16 and 17, 2017 and July 9, 2018. Field work consisted of a drive-by visual reconnaissance of the study area to assess the potential presence of issues of potential environmental concern. On November 16 and 17, 2017, the Brant Street to Winston Churchill Boulevard portion was assessed by Golder. On July 9, 2018, the Winston Churchill Boulevard to Hurontario Street portion was assessed by Golder. Table 1 provides a summary of those properties identified as having issues of potential environmental concern based on the information review. Figures 2 and 3 in Appendix A identify the locations of those properties.

3.0 SCOPE OF WORK

3.1 Information Review

The assessment included a review of available and applicable references concerning site history and subsurface conditions, including the review of an Ecolog report and city directories for the study area. Details of the information reviewed are provided in the following sections of this report.

3.2 Aerial Photographs

Historical aerial photographs, provided from municipal interactive mapping databases and Google Earth™, were reviewed during the completion of the Contamination Overview Study. Based on a review of 2016 Google Earth™ aerial imagery, online interactive aerial mapping for the City of Burlington, the Town of Milton, the Town of Oakville, The Town of Halton Hills, Halton Region, the City of Mississauga, and the City of Brampton, the observed conditions of the study area are as follows:

Brant Street to Dundas Street

West Side

This area is mainly under residential land use.

East Side

This area is developed with a school, with associated sports fields, and residential properties.

Dundas Street to Walkers Line

West Side

This area is mainly under agricultural land use.

East Side

This area is under agricultural land use with disturbed soil for future residential development evident on the west side of Walkers Line, north of Dundas Street. Commercial and retail properties consisting of hotels, grocery stores, small eateries, etc. are present further east, surrounding the intersection of Walkers Line and Dundas Street.

Walkers Line to Appleby Line

Northwest Side

This area is mainly under agricultural land use or is undeveloped and treed. A carpool lot is located northwest of the interchange of Appleby Line and Highway 407.

Southeast Side

The majority of this area is undeveloped with sporadic commercial (Neelands Group Limited, Bos & Co., self storage, and new commercial construction) or institutional (two churches) land use. Residential land use, schools and parkland are located further southeast, across Palladium Way. New commercial construction is also located on the southwest corner of Palladium Way and Appleby Line.

Appleby Line and Tremaine Road

Northwest Side

This area is mainly under agricultural (crops and a horse farm) land use between Appleby Line and the CN Rail line, located 940 m northeast of Appleby Line. Further northwest, between the rail line and Tremaine Road, is a commercial aggregate pit. On the west side of Tremaine Road, north of Highway 407, is a transformer station. A hydro corridor passes across Highway 407 approximately 465 m northeast of the rail line, running north to the transformer station and beyond Tremaine Road.

Southeast Side

The area southeast of the Highway 407 and Appleby Line interchange is under agricultural land use with a pumping station located east of the Highway 407 and Appleby Line interchange. Commercial (Lowes) land use, with vehicle maintenance, is located southeast of the pumping station. The CN rail line crosses over Highway 407 approximately 940 m east of Appleby Line, just north of a storm water management area. The area between the CN rail line and Tremaine Road is under agricultural land use, except for a hydro corridor running north across Highway 407 approximately 465 m northeast of the rail line.

Tremaine Road and Bronte Road (Regional Road 25)

Northwest Side

This area is mostly under agricultural land use. The hydro corridor passes across Tremaine Road approximately 220 m north of Highway 407 and continues to run in a northerly direction out of the study area. A carpool lot is located northwest of the Highway 407 and Bronte Road interchange.

Southeast Side

This area is primarily under agricultural land use with one industrial property (GE) located 840 m southwest of Bronte Road.

Bronte Road (Regional Road 25) to Trafalgar Road

Northwest Side

This area is mostly under agricultural land use, except for a biosolids management facility located approximately 2 km northeast of Bronte Road. Sixteen Mile Creek East flows parallel to the north side of Highway 407 between the biosolids facility and Sixth Line. A golf course is located beyond. A transformer station is located on the west side of Sixth Line, approximately 220 m north of Highway 407. A commercial aggregate pit is located northwest of the Sixth Line and Highway 407 intersection. A carpool lot is located west of the Trafalgar Road and Highway 407 interchange.

Southeast Side

This area is primarily undeveloped or under agricultural land use. Sporadic residential land use is present southeast of the Neyagawa Boulevard and Highway 407 interchange. What appears to be a small wrecking yard, with vehicles and vehicle parts, is present on the northwest side of Burnhamthorpe Road West, approximately 125 m southwest of Neyagawa Boulevard. A carpool lot is located south of the Trafalgar Road and Highway 407 interchange.

Trafalgar Road to Highway 403

Northwest Side

This area is mostly under agricultural land use. The hydro corridor is present parallel to Highway 407, approximately 220 m northwest, which runs to (and beyond) a transformer station located west of the Highway 407 and Highway 403 interchange.

Southeast Side

This area is under agricultural land use.

Highway 403 to Northwest of Britannia Road

Southwest Side

A hydro/utility corridor is present running parallel to Highway 407, approximately 210 m southwest. Another hydro/utility corridor is present running northeast from the transformer station across the interchange.

Northeast Side

A transformer station is present north of the Highway 407 and Highway 403 interchange. Newly constructed commercial properties are developed northwest of the transformer station. A small wrecking yard is evident northwest of East Lower Base Line, north of Highway 407. Agricultural and residential properties are present throughout most of the remainder of the area, except for sporadic commercial properties (Churchill Meadows Animal Hospital and a commercial plaza, including a dry cleaner) along Ninth Line, northwest of East Lower Base Line. A Seven Eleven gas station is located north of the intersection of Ninth Line and Thomas Street. A commercial auto repair/storage facility is located approximately 815 m southeast of Britannia Road. An area of ponded water and creek are present southeast of the Highway 407 and Britannia Road interchange. A commercial landscaping property is present north of the Highway 407 and Britannia Road interchange.

Southeast of Derry Road to Highway 401

Southwest Side

A hydro/utility corridor is present running parallel and adjacent to Highway 407 to the southwest. An industrial property (Union Gas) is located south of the Highway 407 and Derry Road West interchange. A works yard is also located south of the Highway 407 and Derry Road West interchange. The remainder of the area is under agricultural use beneath the hydro/utility corridor.

Northeast Side

A Union Gas industrial property is located east of the Highway 407 and Derry Road West interchange. The remainder of the area is under agricultural land use with residential beyond to the east. Commercial plazas are located at the corner of Ninth Line and Doug Leavens Boulevard and the corner of Derry Road and Lisgar Drive. A Seven Eleven gas station is also located south of the intersection of Derry Road and Lisgar Drive. A rail line crosses beneath Highway 407 approximately 1.2 km southeast of the Highway 401 and Highway 407 interchange. Commercial and industrial properties are evident east of the Highway 407 and Highway 401 interchange (discussed below).

Highway 401 to Winston Churchill Boulevard

North Side

The area is mostly under agricultural land use between Highway 401 and Steeles Avenue and from Highway 407 to 10th Line. East of 10th Line and west of Winston Churchill Boulevard, there are several commercial properties (with trailer storage, possible vehicle maintenance, fill piles, heavy equipment, self storage, RVs and boats) and a communications tower.

South Side

The area is mostly commercial, including a golf driving range, new development, Prologic, DeLonghi Group, IKEA Distribution, TriCan Tire Distributors, Farrow Logistics, and retail shopping outlets. Harvest Bible Church is located on 10th Line.

Winston Churchill Boulevard and Heritage Road/Meadowvale Boulevard

North Side

The area is mostly commercial, including warehouses, and new commercial development.

South Side

A utility corridor runs along the south limit of Highway 407. The area is mostly commercial, including cold storage, multi-tenant office buildings, and Purolator. Some industrial properties are also present in this area.

Heritage Road/Meadowvale Boulevard to West of Mavis Road

North Side

The area is mostly commercial, including offices and warehouses. A gas station and golf course are present northwest of the Mississauga Road and Highway 407 interchange. A school and commercial/industrial properties are located on the east side of Financial Drive.

South Side

The utility corridor is present along the south side of Highway 407 with undeveloped or agricultural land beneath. The area is mostly commercial or industrial land use, including cold storage, multi-tenant office buildings, and Purolator. Some industrial properties are also present in this area. A school is located along Samuelson Crescent between Financial Drive and Derry Road West.

West of Mavis Road to West of Hurontario Street

North Side

This area is mostly residential, except for the Meadowvale Cemetery located west of Mavis Road. A utility corridor crosses Highway 407 approximately 690 m west of Hurontario Street.

South Side

The utility corridor is present along the south side of Highway 407 with agricultural land beneath. Residential land use is present further south. A transformer station is located 140 m south of Highway 407, 430 m west of Hurontario Street. Commercial properties are present along Hurontario, south of Highway 407.

3.3 Regional Geology

Surface geology mapping as presented on the Ontario Geological Survey Release, Geological Series “Surficial Geology of Southern Ontario, Ontario Geological Survey” was reviewed by Golder. Based on the geology mapping, the majority of the Transitway crosses fine-textured Halton till, predominantly consisting of deposits of silt to silty clay.

Based on the MECP Well Records, water wells have been in use historically throughout the study area and given the undeveloped nature of portions of the western limits of the study area, water wells may continue to be in use within the study area. The geology reported in the well records is generally consistent with the published mapping with relatively fine-grained clay and silt deposits typically reported at ground surface. Bedrock (described as shale) was reported at a depth of 1 m below grade in the western portion of the study area, extending to 13.4 m below grade further east and up to 20 m below grade near Highway 407 and Highway 403.

In cases where nearby wells are in the vicinity of the construction area, monitoring of groundwater flow and quality will be conducted to ensure potential sources of contamination do not affect existing wells during construction and operation of the 407 Transitway.

3.4 Existing Land Use

The study area is located generally within the City of Burlington, the Town of Oakville, the Town of Milton, the Town of Halton Hills, City of Brampton and the City of Mississauga. Land use in the vicinity of the study area was observed to be primarily a mix of undeveloped, residential, industrial, commercial and agricultural land use with some open space, parkland and Hydro/Utility and rail corridors. Some properties are expected to have or to historically have had fuel use and/or storage on-site and vehicle or equipment maintenance.

A summary of the significant findings of the field reconnaissance is presented in Table 1. Locations of properties with issues of potential environmental concern are shown on Figures 2 and 3 (Appendix A). Properties described in Table 1 are reported by address.

3.5 Municipal Records Requests

Additional information was requested, via e-mail, from the municipalities located within the current study. At the time of the preparation of this report, no responses from the municipalities had been received. Due to the large volume of properties requiring a records search, Golder recommends that this task be completed on properties where acquisition is required, prior to construction. Freedom of information requests (i.e., MECP) can only be completed on individual properties. Due to the number of properties identified herein, this request should also be completed on properties where acquisition is required.

3.6 Environmental Source Information

Golder contracted EcoLog Environmental Risk Information Services Ltd. (EcoLog ERIS) to conduct a search of environmental sources, including federal, provincial and private sector databases, for information on the study area including 120 m of the transitway. The EcoLog ERIS report is provided in Appendix B.

The databases searches included the following databases: Anderson's Waste Disposal Sites; Certificates of Approval; Environmental Registry; TSSA Commercial Fuel Oil Tanks; Coal Gasification Plants; TSSA Fuel Storage Tanks; National Defence & Canadian Forces Fuel Storage Tanks, Spills, and Waste Disposal Sites; National PCB Inventory; National Pollutant Release Inventory; Ontario Inventory of PCB Storage Sites; Ontario Regulation 347 Waste Receivers Summary; Record of Site Condition; Retail Fuel Storage Tanks; Private and Retail Fuel Storage Tanks; Ontario Spills; Anderson's Storage Tanks; Waste Disposal Sites – MOE CA Inventory; Waste Disposal Sites – MOE 1991 Historical Approval Inventory; Water Well Information Systems, Databases; Boreholes; and the Ontario Regulation 347 Waste Generators Summary.

No noteworthy records were reported for the transitway (i.e., Highway 407).

Noteworthy records reported for the study area included the following:

- A total of 84 boreholes were reported within the study area;
- Six fuel storage tanks (four current and two historical tanks) were reported within the study area;
- A total of 93 waste generators were reported within the study area;
- Two historic incidents were reported with the Technical Standards and Safety Authority (TSSA);

- A total of 47 sites were reported in the pesticide register database;
- Five permits to take water were reported within the study area;
- Two retail fuel storage tanks were reported within the study area;
- A total of 19 spills were reported within the study area; and,
- A total of 98 water wells were reported within the study area.

Relevant information from the Ecolog ERIS report is provided in Table 1 below. A copy of the report is provided in Appendix B.

3.7 City Directories

A review of historical city directories for the years 1959, 1965, 1972/1973, 1977/1978, 1984, 1989, 1994 and 2000 was completed by LGI Copy Services Canada (“LGI”) for the study area and surrounding properties (within 500 m) along Highway 407 for Brampton and Mississauga: Acadian Heights, Adswood Place, Avon Drive, Bakewell Street, Banffshire Court, Barbara Ann Court, Bent Tree Court, Bergamont Road, Bianco Lane, Black Bear Trail, Cailiff Street, Casablanca Circle, Cedar Lake Crescent, Cherrytree Drive, Chinguacousy Road, Clydesdale Circle, Creditview Road, Crimson Court, Derrycrest Drive, Derry Road West, Edmonton Street, Financial Drive, Flaming Oak Court, Gershwin Street, Glamorgan Way, Golden Meadow Court, Grouse Lane, Hallstone Road, Hurontario Street, January Court, Kidlington Gate, Knotty Pine Grove, Lantern Fly Meadow, Lauraglen Crescent, Legendary Circle, Magistrate Terrace, Matisse Place, Mavis Road, McLaughlin Road South, McNutt Street, Meadowlark Drive, Meadowridge Court, Moonstone Court, Oaklea Boulevard, Panhellenic Drive, Ravenswood Drive, Ray Lawson Boulevard, Redpoll Court, Redwood Place, Rockford Run, Rodwell Court, Rollingwood Drive, Rossellini Drive, Saddlecreek Court, Salinger Court, Samson Court, Samuelson Circle, Skranda Hill, Soccavo Crescent, Songsparrow Drive, St. Barbara Boulevard, Stalbridge Avenue, Stockbridge Court, Timberlane Drive, Topflight Drive, Tristan Court, Tumbleweed Trail, Twain Avenue, Wallingford Court, Warhol Way, Waterloo Court, Woodsend Road, Woodside Court, Xaview Court, Zinnia Place and ON-407.

A review of historical city directories for the years 1957/1958/1959, 1965, 1971/1972/1973, 1975/1977/1978, 1984, 1989, 1994, 2000, 2005, and 2011 was completed by LGI Copy Services Canada (“LGI”) for the study area and surrounding properties (within 500 m) along Highway 407 for Burlington, Oakville and Milton: Aldercrest Drive, Allspice Trail, Althorpe Circle, Amber Glen Drive, Angus Walk, Apex Court, Appleby Line, Apricot Street, Arbourview Terrace, Argentia Road, Arvona Place, Astro Court, Autumn Hill Crescent, Avonhurst Drive, Baggins Court, Banff Court, Bansbridge Crescent, Baycroft Drive, Beacham Street, Beechnut Row, Bentrige Road, Berkshire Lane, Berryman Trail, Black Walnut Trail, Blackwood Mews, Bloomington Crescent, Breadfruit Lane, Brinwood Gate, Britannia Road West, Burdette Terrace, Burnhamthorpe Road West, Butternut Crescent, Cabral Gardens, Cactus Gate, Candlelight Drive, Carncastle Gate, Castlegrove Court, Celebration Drive, Chessman Court, Churchill Meadows Boulevard, Clover Ridge Crescent, Coachman Circle, Corinthian Trail, Cork Tree Row, Craighurst Avenue, Credit Avenue, Crimson King Circle, Danbro Crescent, Davemark Court, Deepwood Heights, Deforest Crescent, Densbury Drive, Derry Road West, Dillingwood Drive, Discovery Court, Dolmite Heights, Doug Leavens Boulevard, Doug Wright Drive, Doverwood Drive, Driftwood Drive, Dundas Street, Dunnview Court, East Lower Base Line, Edenwood, Eglinton Avenue West, Eric Centre Boulevard, Everila Road, Farmcole Drive, Ferris Street, Flanagan Court, Folkway Drive, Fontana Court, Fourth Line, Foxwood Avenue, Freeman Terrace, Golden Locust Drive, Gravenstein Road, Graydon Court, Guardian Court, Guelph Line, Guildhall Court, Gumwood Road, Hampden Woods Road, Hazelridge Road, Headon Forest Drive, Hedley

Road, Hemlock Court, Henrietta Way, Hereford Street, Heritage Road, Hiscott Avenue, Honey Locust Trail, Indigo Crescent, Innisdale Road, Intrepid Drive, Irena Avenue, Ironbridge Road, Janice Drive, Jaysnest Court, Jenvic Grove, Keldrew Avenue, Lacman Trail, Lawnhurst Court, Lisanne Court, Lisgar Drive, Longford Drive, Lowville Heights, Macphee Road, Manatee Way, Maple Gate Circle, Marble Gate, Mayla Drive, McDowell Drive, Meadowpine Boulevard, Meadowvale Boulevard, Meteor Court, Mikalda Road, Milkwood Crescent, Minerva Way, Miriam Way, Mississauga Road, Mitchell Drive, Moon Lily (Moonlily) Crescent, Moses Way, Mulligan Crossing, Neyagawa Boulevard, Nightshade Lane, Ninth Line, Oakview Road, Odyssey Drive, Oland Drive, Osprey Boulevard, Palladium Way, Parkgate Drive, Parknoll Court, Partition Road, Pascal Road, Passway Road, Pearlstone Drive, Philip Drive, Platinum Drive, Pondview Way, Pottery Drive, Questman Hollow, Quiet Creek Drive, Raftsman Cove, Raindance Crescent, Rayana Ridge, Ray Lane, Regatta Court, Regional Road 25 (Bronte Road), Rippleton Lane, Roadside Way, Roma Avenue, Rosehurst Drive, Sandcliffe Court, Sandhurst Drive, Sapling Trail, Saratoga Way, Side Road 1, Silverbirch Court, Sixth Line, Skyview Street, Snowy Owl Crescent, Spyglass Crescent, Stardust Drive, Steeplechase Drive, Stoneham Way, Stoneywood Way, Stoneware Road, Swanson Drive, Swordsman Drive, Tacc Drive, Talias Crescent, Tenth Line, Terra Cotta Lane, Terragar Boulevard, Thomas Alton Boulevard, Thomas Street, Tintern Abbey Court, Trafalgar Road, Tremaine Road, Topaz Place, Tufgar Crescent, Walker's Line, Waterfall Crescent, Watergrove Road, Windhaven Drive, Winding Way, Winston Churchill Boulevard, Winterview Court, Woodcroft Crescent, World Series Court, Worthview Place, Yachtsman Crossing, Yarrow Avenue, Zenith Court, and ON-407.

Relevant information from the City Directory search is provided in Table 1 below. A copy of the City Directory review is provided in Appendix C.

4.0 SUMMARY OF FINDINGS

Based on existing land use information obtained from the information collected to date, there are some properties within the study area that would require further environmental investigation to assess the potential presence of subsurface impacts. Figures 1 and 2 in Appendix A identify properties which may have environmental impacts to soil and/or groundwater from current or historical activities based on the assessment to date.

The current occupants of the properties of concern are listed in Table 1. In general, properties currently developed as service garages, gas stations, vehicle sales centres, auto body repair shops, manufacturing facilities, industrial properties, waste management facilities and construction yards represent issues of potential environmental concern and impacts may be encountered during construction activities in the vicinity of these properties. Properties which require further background investigation generally include properties that appear to be vacant or newly occupied, but which had previously been developed for different uses. Agricultural properties with active farming infrastructure (i.e. barns, sheds, livestock pens) within the study area have been identified on Table 1 due to the potential petroleum hydrocarbon, pesticide, and nutrients impacts associated with these operations; however, cultivated fields have not been identified.

If a property is not listed in Table 1, impacts to soil and/or groundwater are not anticipated based on information gathered to date. However, it should be noted that there may be issues of potential environmental concern associated with these properties that were not evident based on the level of assessment carried out as described in this report. Further, the issues of potential environmental concern identified in Table 1 are preliminary in nature and may not include all issues associated with the property. Additional background information (i.e. an EcoLog ERIS database search) is required to better characterize the potential site-specific contaminants of concern.

Should impacts be identified during subsequent phases of work, which are not anticipated based on the evaluation completed above, an assessment will be conducted, and appropriate steps will be taken following the MTO's Environmental Reference for Highway Design.

Of the properties identified in Table 1, the following is a breakdown of recommended additional environmental assessment programs based on information obtained to date.

- Priority Level 1: Properties are anticipated to have subsurface impacts. Additional investigations are recommended should they be included in the study area in the future;
- Priority Level 2: Properties require further assessment to determine whether subsurface investigations would be warranted (i.e., a Phase I ESA is recommended); and,
- Priority Level 3: Properties will require subsurface environmental investigation to determine whether soil and/or groundwater impacts exist at the properties.

Table 1: Property Identification Summary – Preliminary List of Properties with Issues of Potential Environmental Concern

Property I.D. (see Figure A)	Site Address	Occupant	Potential Contaminants/ Issues of Concern *	Source	Property Level I.D. 1	Comments
1	2495 Dundas Street, Burlington	Nelson Flowers and Garden	Pesticides, herbicides	Google Earth™ interactive mapping	2	Possible chemical storage and handling
2	3050 Guelph Line, Burlington	Within Range Golf Centres Inc.	BTEX, PHC F1 to F4, pesticides, herbicides	Google Earth™ interactive mapping, City Directories	2	Possible equipment servicing, chemical and fuel storage and handling
3	3100 Guelph Line, Burlington	Burlington Works Department N 2 in 1984 and Burlington St John Ambulance in 1975-1978	VOCs, PHC F1 to F4, metals, inorganics	City Directories	2	Possible vehicle storage and maintenance
4	3077 Guelph Line, Burlington	A Green Thumb Co.	BTEX, PHC F1 to F4, pesticides, herbicides	Google Earth™ interactive mapping, City Directories	2	Possible equipment servicing, chemical and fuel storage and handling

Property I.D. (see Figure A)	Site Address	Occupant	Potential Contaminants/ Issues of Concern *	Source	Property Level I.D. 1	Comments
5	3095 Dundas Street, Burlington	Beaver Petroleum, First Pioneer Petroleum in 1984, Halton Motor Products in 1984, Ceccarelli B P Service Station in 1975-1978, Wise, Lorne, B P Service Station in 1971-1973	BTEX, PHC F1 to F4	City Directories	2	Possible use and storage of fuel. The property is located immediately west of a proposed station.
6	3075 Flanagan Court, Burlington	Complete Plant Maintenance in 2005	Pesticides, herbicides	City Directories	1	Possible landscaping company – low risk – the business appears to be registered to a house in a residential area, it is likely the yard is located elsewhere
7	3030 Carncastle Gate, Burlington	Zorro Cleaners & Alterations, Sketchley Dry Cleaners in 1994	Halogenated Solvent Use, VOC	Google Earth™ interactive mapping, City Directories	3	Use and storage of halogenated solvents and other chemicals

Property I.D. (see Figure A)	Site Address	Occupant	Potential Contaminants/ Issues of Concern *	Source	Property Level I.D. 1	Comments
8	3124 Sandcliffe Court, Burlington	BonRoy Services Inc.	BTEX, PHC F1 to F4, pesticides, herbicides	Google Earth™ interactive mapping, City Directories	1	Landscaping company – low risk – the business appears to be registered to a house in a residential area, it is likely the yard is located elsewhere
10	3318 Dundas Street, Burlington	Burlington Free Methodist Church, former St Paul's Presbyterian Church	Restricted land use due to the cemetery	Google Earth™ interactive mapping, City Directories,	1	A portion of the property will likely remain inaccessible due to the presence of a cemetery
12	4040-4050 Palladium Way, Burlington	Commercial plaza including Glesgo Dry Cleaners Ltd.	Halogenated Solvent Use, VOC	Google Earth™ interactive mapping, City Directories	3	Use and storage of halogenated solvents and other chemicals
13	4131 Palladium Way, Burlington	Neelands Group Limited	VOCs, Metals, BTEX, PHC F1 to F4, Fuel use and storage, lubricants	Study Area reconnaissance, Google Earth™ interactive mapping	2	Possible environmental impact from on-site industrial processes – refrigeration manufacturing

Property I.D. (see Figure A)	Site Address	Occupant	Potential Contaminants/ Issues of Concern *	Source	Property Level I.D. 1	Comments
20	5222 No. 1 Side Road, Burlington	Iron Horse Equestrian Complex, vehicle and parts storage, fuel use and storage	VOCs, Metals, BTEX, PHC F1 to F4, Fuel use and storage, lubricants	Study Area reconnaissance, Burlington interactive mapping, Google Earth™ interactive mapping	2	Possible environmental impact from on-site fuel use and storage. Possible vehicle maintenance
21	CN Rail line, located 940 m northeast of Appleby Line	Rail line	PHC F1 to F4, BTEX, metals, inorganics, PAHs, VOCs	Study Area reconnaissance, Burlington interactive mapping, Google Earth™ interactive mapping	3	Possible environmental impact from slag used for rail ballast
22	3488 Tremaine Road, Burlington	Hanson Brick Quarry	PHC F1 to F4, BTEX, metals, inorganics, VOCs	Burlington interactive mapping, Study Area reconnaissance, Google Earth™ interactive mapping	3	Possible environmental impact from on-site industrial use, and fuel use and storage

Property I.D. (see Figure A)	Site Address	Occupant	Potential Contaminants/ Issues of Concern *	Source	Property Level I.D. 1	Comments
23	3418 Tremaine Road, Burlington	Tremaine Transformer Station	PHC F1 to F4, BTEX, metals, inorganics, PAHs, VOCs, PCBs	Burlington interactive mapping, Study Area reconnaissance, Google Earth™ interactive mapping	3	Hydro transformer station
24	3239 Dundas Street West, Oakville	GE Water & Process Technologies	BTEX, PHC F1 to F4, VOC, inorganics	Oakville interactive mapping, Study Area reconnaissance, Google Earth™ interactive mapping	2	Possible environmental impact from on-site industrial use, and fuel use and storage
25	3278 Regional Road 25, Oakville	R B Smith Excavating Ltd in 1994	BTEX, PHC F1 to F4, metals	City Directories	1	Possible equipment maintenance and storage

Property I.D. (see Figure A)	Site Address	Occupant	Potential Contaminants/ Issues of Concern *	Source	Property Level I.D. 1	Comments
26	2483 Burnhamthorpe Road West, Oakville	Schellenberg Stables	VOCs, Metals, BTEX, PHC F1 to F4, fuel use and storage, lubricants	Google Earth™ interactive mapping, City Directories	2	Low risk - located outside and upgradient of current study area. Possible environmental impact from on-site fuel use and storage. Possible equipment maintenance
27	1151 Bronte Road, Oakville	Halton Region's Biosolids Management Centre	PHC F1 to F4, BTEX, metals, inorganics, VOCs	Halton Region interactive mapping, Study Area reconnaissance, Google Earth™ interactive mapping	2	Waste management facility

Property I.D. (see Figure A)	Site Address	Occupant	Potential Contaminants/ Issues of Concern *	Source	Property Level I.D. 1	Comments
28	4204 Fourth Line, Oakville	Van Beek's Grading & Excavating, Van Beek's Snow Ploughing & Removal	PHC F1 to F4, BTEX, metals, inorganics	Aerial photographs, Mississauga interactive mapping, Study Area reconnaissance, Google Earth™ interactive mapping, City Directories	2	Potential environmental impact due to equipment maintenance, fuel storage/handling and possible salt storage
29	489, 501 Burnhamthorpe Road West, Oakville	Vehicle maintenance and storage, Erin Mills Maintenance & Landscaping in 1994	BTEX, PHC F1 to F4, Metals, VOCs	Oakville interactive mapping, Study Area reconnaissance, Google Earth™ interactive mapping, City Directories	2	Appears to be a wrecking yard and former maintenance and landscaping business
31	4322 Sixth Line, Milton	Transformer Station	PHC F1 to F4, BTEX, metals, inorganics, PAHs, VOCs, PCBs	Burlington interactive mapping, Study Area reconnaissance	3	Hydro transformer station

Property I.D. (see Figure A)	Site Address	Occupant	Potential Contaminants/ Issues of Concern *	Source	Property Level I.D. 1	Comments
32	4182 Sixth Line, Oakville	Featherstone Brothers	PHC F1 to F4, BTEX, metals	City Directories	1	Potential environmental impact due to equipment maintenance, fuel storage/handling. Former livestock operations
33	4321 Sixth Line, Milton	Petries Quality Topsoil Ltd.	PHC F1 to F4, BTEX, metals, inorganics, PAHs, VOCs	Google Earth™ interactive mapping, Study Area reconnaissance	2	Manufacturing and sale of topsoil, garden and landscaping supplies and materials
36	1600/1610 East Lower Base Line, Milton	Trafalgar Transformer Station	PHC F1 to F4, BTEX, metals, inorganics, PAHs, VOCs, PCBs	Google Earth™ interactive mapping, Study Area reconnaissance	3	Hydro transformer station
37	4775 Ninth Line, Mississauga	Transformer Station	PHC F1 to F4, BTEX, metals, inorganics, PAHs, VOCs, PCBs	Mississauga interactive mapping, Study Area reconnaissance, Google Earth™ interactive mapping	3	Hydro transformer station

Property I.D. (see Figure A)	Site Address	Occupant	Potential Contaminants/ Issues of Concern *	Source	Property Level I.D. 1	Comments
38	3663 Platinum Drive, Mississauga	Mississauga Auto Spa	VOCs, PHC F1 to F4, metals, inorganics	Mississauga interactive mapping, Google Earth™ interactive mapping	3	Possible vehicle storage and maintenance
39	4087 Eglinton Avenue West, Mississauga	Vehicle storage	VOCs, PHC F1 to F4, metals, inorganics	Mississauga interactive mapping, Google Earth™ interactive mapping	3	Possible vehicle storage and maintenance
41	3955 Erin Centre Boulevard	Commercial plaza with dry cleaner (Quality Cleaners)	Halogenated Solvent Use, VOC	Study Area reconnaissance, Google Earth™ interactive mapping	3	Dry cleaner
42	5476 Ninth Line, Mississauga	Vehicle storage, Scott's Welding Service in 1975-1978	VOCs, PHC F1 to F4, metals, inorganics	Mississauga interactive mapping, Google Earth™ interactive mapping, City Directories	3	Possible vehicle storage and maintenance

Property I.D. (see Figure A)	Site Address	Occupant	Potential Contaminants/ Issues of Concern *	Source	Property Level I.D. 1	Comments
43	3965 Thomas Street, Mississauga	Seven Eleven Gas Station	PHC F1 to F4, BTEX, metals	Study Area reconnaissance, Mississauga interactive mapping	3	Gas station. The property is located immediately east of a proposed station.
44	5591, 5578 Ninth Line, Mississauga	AAA Express Heating, vehicle (car and boat) storage, Tomco Mobile Pressure Wash in 1994	VOCs, PHC F1 to F4, metals, inorganics	Mississauga interactive mapping, Study Area reconnaissance, City Directories	3	Possible vehicle storage and maintenance. 5591 Ninth Line appears to be within the intersection of Ninth Line and Thomas Street. The property is located immediately east of a proposed station.
45	6000 Ninth Line, Mississauga	Sid's Pond and Gardenscape Inc. and Smart Rentals (Tools and Equipment Rentals), Langholm Nurseries & Garden Centre in 1994, Marlo Landscapes Ltd in 1989	Possible fuel use and storage, BTEX, PHC F1 to F4, metals, lubricants, VOCs, OC pesticides, inorganics. vendor of pesticides	Study Area reconnaissance, Google Earth™ interactive mapping, Mississauga interactive mapping, Ecolog ERIS, City Directories	2	Equipment and parts sales and servicing. The property is located immediately west of a proposed station.

Property I.D. (see Figure A)	Site Address	Occupant	Potential Contaminants/ Issues of Concern *	Source	Property Level I.D. 1	Comments
46	6288/6302/6314 Ninth Line, Mississauga	Maple Hill Tree Services, vehicle (car and boat) storage, Salid Investments Ltd.	VOCs, PHC F1 to F4, BTEX, metals, inorganics, pesticides	Mississauga interactive mapping, Google Earth™ interactive mapping, Ecolog ERIS report, City Directories	3	Possible vehicle and parts storage and maintenance, fuel use and storage. Ecolog report indicate the Site has been registered under generator number ON1262600, between 1989 and 1998, two times for waste oils and lubricants. Also a limited vendor of pesticides.
48	6432 Ninth Line, Mississauga	Industrial Roofing Services Ltd. in 1994	VOCs, PHC F1 to F4, metals, inorganics	City Directories	2	Possible vehicle and parts storage and maintenance, fuel use and storage

Property I.D. (see Figure A)	Site Address	Occupant	Potential Contaminants/ Issues of Concern *	Source	Property Level I.D. 1	Comments
49	6618 to 6712 Ninth Line, Mississauga	Union Gas Parkway and Compressor Station (Site 1), Enbridge Gas Distribution Inc.	VOCs, PHC F1 to F4, BTEX, metals, inorganics, PCBs	Mississauga interactive mapping, Google Earth™ interactive mapping, Ecolog ERIS	3	Possible environmental impact from on-site industrial use, and fuel use and storage. Ecolog report indicate the Site has been registered under generator number ON0178218/ON0178222 between 1988 and 2019 for paints, petroleum distillates, aliphatic solvents, oil skimmings and sludges, and/or waste oils and lubricants. Also registered under generator number ON6645126, in 2018 and 2019, for other specified inorganic sludges, slurries or solids. Spill of 15 L of hydraulic oil to gravel in 2010. Spill of 10 L of diesel in 2018
50	6535 to 6683 Eighth Line, Milton	Union Gas Parkway and Compressor Station (Site 2)	VOCs, PHC F1 to F4, BTEX, metals, inorganics, PCBs	Milton interactive mapping	3	Possible environmental impact from on-site industrial use, and fuel use and storage

Property I.D. (see Figure A)	Site Address	Occupant	Potential Contaminants/ Issues of Concern *	Source	Property Level I.D. 1	Comments
52	14500 Derry Road East, Milton	407 ETR Patrol yard	VOCs, PHC F1 to F4, BTEX, metals, inorganics, PAHs	Milton interactive mapping	3	Possible environmental impact from on-site industrial use, and fuel use and storage
53	Rail line, located 250 m southwest of the Derry Road and Highway 407 interchange	Rail line	PHC F1 to F4, BTEX, metals, inorganics, PAHs, VOCs	Study Area reconnaissance, Google Earth™ interactive mapping	3	Possible environmental impact from slag used for rail base
54	6980 Lisgar Drive, Mississauga	Seven Eleven Gas Station	PHC F1 to F4, BTEX, metals	Study Area reconnaissance, Mississauga interactive mapping	3	Gas station
55	Rail line, located 1.2 km southeast of the Highway 401 and Highway 407 interchange	Rail line	PHC F1 to F4, BTEX, metals, inorganics, PAHs, VOCs	Study Area reconnaissance, Google Earth™ interactive mapping	3	Possible environmental impact from slag used for rail base

Property I.D. (see Figure A)	Site Address	Occupant	Potential Contaminants/ Issues of Concern *	Source	Property Level I.D. 1	Comments
59	7705 Ninth Line, Mississauga	Golf driving range	Possible fuel use and storage, BTEX, PHC F1 to F4, OC pesticides, metals, inorganics	Study Area reconnaissance, Google Earth™ interactive mapping	2	Possible pesticide use and fuel use and storage. The property is located within a proposed yard/maintenance facility.
62	7800 Tenth Line West, Mississauga	Farm infrastructure within 50 m of the Highway 401	Possible fuel use and storage, BTEX, PHC F1 to F4, OC pesticides, metals, inorganics	Study Area reconnaissance, Google Earth™ interactive mapping	2	Possible pesticide use and fuel use and storage
57	7467, 7989 Tenth Line, Halton Hills	Somal Transport, Triple Tire Rubber Co. in 2000	BTEX, PHC F1 to F4, metals, inorganics, VOC	Study Area reconnaissance, Google Earth™ interactive mapping, City Directories	2	Vehicle maintenance and fuel use and storage

Property I.D. (see Figure A)	Site Address	Occupant	Potential Contaminants/ Issues of Concern *	Source	Property Level I.D. 1	Comments
64	3155 Argentia Road, Mississauga	Walmart Supercentre, including an auto centre and cadet cleaners. Also Mr. Lube	BTEX, PHC F1 to F4, metals, inorganics, VOC, pesticides	Study Area reconnaissance, Google Earth™ interactive mapping, Ecolog ERIS report	2	Vehicle maintenance and fuel use and storage, dry cleaner. Ecolog report indicate the Site has been registered under generator number ON1881510, between 1989 and 1998, 12 times for waste oils and lubricants. Also a registered vendor of pesticides. Spill of 50 L of oil to the ground and catchbasin in 2008. Spill of 15 L of paint to the catchbasin in 2016. The property is located immediately northeast of a proposed station.

Property I.D. (see Figure A)	Site Address	Occupant	Potential Contaminants/ Issues of Concern *	Source	Property Level I.D. 1	Comments
65	3050 Argentia Road, Mississauga	Real Canadian Superstore with dry cleaner (The Dry Cleaner)	Halogenated Solvent Use, VOC	Study Area reconnaissance, Google Earth™ interactive mapping.	2	Use and storage of halogenated solvents and other chemicals
66	7405 E Danbro Crescent, Mississauga	Penske Truck Rental	VOCs, Metals, BTEX, PHC F1 to F4, fuel use and storage, lubricants	Study Area reconnaissance, Mississauga interactive mapping	2	Possible environmental impact from on-site industrial use, and fuel use and storage
67	16622, 16682, 16786 Steeles Avenue and 7989 Tenth Line, Halton Hills	Tractor parking and disturbed land	VOCs, Metals, BTEX, PHC F1 to F4, fuel use and storage, lubricants	Study Area reconnaissance, Halton Hills interactive mapping	2	Low risk – all sites are located upgradient and outside the current study area. Possible fuel storage and vehicle maintenance
68	7688 and 7886 Winston Churchill Boulevard, Halton Hills	Tractor parking, Associated Paving Co Ltd. in 2000	VOCs, PHC F1 to F4, BTEX, metals, inorganics	Halton Hills interactive mapping, City Directories	2	Vehicle storage and parking

Property I.D. (see Figure A)	Site Address	Occupant	Potential Contaminants/ Issues of Concern *	Source	Property Level I.D. 1	Comments
69	7954 Winston Churchill Boulevard, Halton Hills	A Safe Self Storage, U-Store It Facility Inc in 2000, U-Store & U More Inc in 1994	VOCs, PHC F1 to F4, BTEX, metals, inorganics	Study Area reconnaissance, Halton Hills interactive mapping, City Directories	2	Possible vehicle and parts storage and maintenance, fuel use and storage
70	3115 Argentia Road, Mississauga	Rona Ontario Inc.	BTEX, PHC F1 to F4, metals, inorganics, VOC, fertilizers, pesticides	EcoLog ERIS	2	Registered generators of hydrocarbons, metals, paints, fertilizers, aliphatic solvents, halogenated pesticides between 2004 and 2014. Registered vendor of pesticides.
71	3105 Argentia Road, Mississauga	Michaels Stores Inc.	Metals, inorganics, VOC	EcoLog ERIS	2	Registered generators of detergents, soaps, inorganic and organic chemicals, paints, compressed gas, alkaline solutions, etc., between 2013 and 2019.
72	7825 Winston Churchill Blvd., Brampton	Emblem Logistics Inc. and Metro Logistics	VOCs, PHC F1 to F4, BTEX, metals, inorganics	Study Area reconnaissance, Halton Hills interactive mapping	2	Possible fuel use and storage

Property I.D. (see Figure A)	Site Address	Occupant	Potential Contaminants/ Issues of Concern *	Source	Property Level I.D. 1	Comments
73	2800 Meadowpine Blvd, Mississauga and 7751 Winston Churchill Boulevard, Halton Hills	Meadowlark Stables, Meadowlark Golf Centre and Meadowlark Stables in 1994	VOCs, Metals, BTEX, PHC F1 to F4, fuel use and storage, lubricants	Study Area reconnaissance, Mississauga interactive mapping, City Directories	2	Possible environmental impact from on-site fuel use and storage. Possible vehicle maintenance
74	2660 Meadowpine Blvd, Mississauga	Conestoga Cold Storage	VOCs, Metals, BTEX, PHC F1 to F4, fuel use and storage, lubricants	Study Area reconnaissance, Mississauga interactive mapping	2	Possible environmental impact from on-site industrial use, and fuel use and storage, refrigeration equipment
76	7505 Danbro Crescent, Mississauga	Link Line Contractors Inc.	VOCs, Metals, BTEX, PHC F1 to F4, fuel use and storage, lubricants	Study Area reconnaissance, Mississauga interactive mapping	2	Possible environmental impact from on-site industrial use, and fuel use and storage
77	7555 Danbro Crescent, Mississauga	Canadian Diesel Power Inc., Krupp Mak Diesel Inc in 1994	Possible fuel storage and handling, BTEX, PHC F1 to F4	City Directories	2	Possible fuel use and storage

Property I.D. (see Figure A)	Site Address	Occupant	Potential Contaminants/ Issues of Concern *	Source	Property Level I.D. 1	Comments
78	2576 Meadowpine Blvd, Mississauga	Magnum Automation	VOCs, Metals, BTEX, PHC F1 to F4, fuel use and storage, lubricants	Study Area reconnaissance, Mississauga interactive mapping	2	Possible environmental impact from on-site industrial use, and fuel use and storage
81	7595 Danbro Crescent, Mississauga	Weed-A-Way	Possible fuel/chemical storage and handling, BTEX, PHC F1 to F4, pesticides and herbicides	City Directories	2	Possible fuel/chemical storage and handling
82	7615 Danbro Crescent, Mississauga	Rotometrics Canada Inc.	VOCs, Metals, BTEX, PHC F1 to F4, fuel use and storage, lubricants	City Directories	2	Possible environmental impact from on-site industrial use, and fuel use and storage
83	7385 E Danbro Crescent, Mississauga	Busch Vacuum Technics Inc., O'Connor J L Transport Inc in 2000.	VOCs, Metals, BTEX, PHC F1 to F4, fuel use and storage, lubricants	Study Area reconnaissance, Mississauga interactive mapping, City Directories	2	Possible environmental impact from on-site industrial use, and fuel use and storage

Property I.D. (see Figure A)	Site Address	Occupant	Potential Contaminants/ Issues of Concern *	Source	Property Level I.D. 1	Comments
85	2675 Steeles Avenue West, Halton Hills	Matrix Logistics Services	VOCs, Metals, BTEX, PHC F1 to F4, fuel use and storage, lubricants	Study Area reconnaissance, Halton Hills interactive mapping	2	Possible environmental impact from on-site industrial use, and fuel use and storage, refrigeration equipment
88	60 Hereford St, Brampton	ColdHaus Direct	Possible fuel use and storage, BTEX, PHC F1 to F4, metals, inorganics	Study Area reconnaissance, Google Earth™ interactive mapping, Ecolog ERIS report	2	Possible environmental impact from on-site industrial use, and fuel use and storage. Ecolog report indicate the Site has been registered under generator number ON4780230, between 2014 and 2017, five times for waste oils and lubricants.
89	125 Edgeware Rd, Brampton	Raypak	Possible fuel use and storage, BTEX, PHC F1 to F4, metals, inorganics	Study Area reconnaissance, Google Earth™ interactive mapping	2	Possible environmental impact from on-site industrial use, and fuel use and storage

Property I.D. (see Figure A)	Site Address	Occupant	Potential Contaminants/ Issues of Concern *	Source	Property Level I.D. 1	Comments
90	1 President's Choice Circle, Brampton	Loblaw Properties Ltd at the Pumps Gas Bar, Zehrs Penn Center, National Grocers Co. Ltd. o/a No Frills	PHC F1 to F4, BTEX, pesticides	Ecolog ERIS Report	3	Ecolog report indicates one double walled diesel UST (50,000 L) and one double walled gasoline (50,000 L) UST, both installed in 1998. The Ecolog also indicated the Site has been registered under generator number ON8585492, between 2007 and 2019, 11 times for various chemicals, pharmaceuticals, compressed gases, etc. Also a registered vendor of pesticides. Spill of 100 L of hydraulic soil to ground in 2012 (cleaned). Spill of 4 L of soil to ground in 2015 (cleaned). Spill of engine oil to the parking lot in 1993 (contained and cleaning). The property is located immediately west of a proposed station.

Property I.D. (see Figure A)	Site Address	Occupant	Potential Contaminants/ Issues of Concern *	Source	Property Level I.D. 1	Comments
91	1990 Hallstone Rd, Brampton	Petro-Canada	PHC F1 to F4, BTEX, metals	Study Area reconnaissance, Mississauga interactive mapping	3	Gas station. The property is located immediately north of a proposed station.
92	1876 Hallstone Road, Brampton	Streetsville Glen Golf Club	Fuel use and storage, BTEX, PHC F1 to F4, OC pesticides, metals, inorganics	Study Area reconnaissance, Google Earth™ interactive mapping, Ecolog ERIS Report	2	Possible pesticide use and fuel use and storage. EcoLog indicated one single walled diesel (2,200 L) and one single walled gasoline (2,200 L) AST at the Site. Two historical tanks were also registered at the Site in 2001. Ecolog report also indicated the Site has been registered under generator number ON0964400, between 1990 and 2019, eight times for waste oils and lubricants. The property is located immediately west of a proposed station.

Property I.D. (see Figure A)	Site Address	Occupant	Potential Contaminants/ Issues of Concern *	Source	Property Level I.D. 1	Comments
93	7295 W Credit Avenue, Mississauga	Walmart Logistics	Possible fuel use and storage, BTEX, PHC F1 to F4, metals, inorganics	Study Area reconnaissance, Google Earth™ interactive mapping	2	Possible vehicle maintenance, fuel use and storage
94	7370 Mississauga Road, Mississauga	Meadowland Garden Centre in 2000	Possible fuel use and storage, BTEX, PHC F1 to F4, metals, lubricants, VOCs, OC pesticides, inorganics. vendor of pesticides	City Directories	2	Equipment and parts sales and servicing
95	7333 Mississauga Rd, Mississauga	GlaxoSmithKline Inc and Niagara Mechanical Contractors in 1994	Possible fuel use and storage, BTEX, PHC F1 to F4, metals, inorganics	Study Area reconnaissance, Google Earth™ interactive mapping	2	Possible environmental impact from on-site industrial use, and fuel use and storage

Property I.D. (see Figure A)	Site Address	Occupant	Potential Contaminants/ Issues of Concern *	Source	Property Level I.D. 1	Comments
97	7525 Financial Dr and Financial Drive and Highway 407, Brampton	Ryerson, Rain for Rent Canada ULC	Possible fuel use and storage, BTEX, PHC F1 to F4, metals, inorganics	Study Area reconnaissance, Google Earth™ interactive mapping, Ecolog ERIS Report	2	Possible environmental impact from on-site industrial use (metal manufacturing), and fuel use and storage. Ecolog report indicates the Site has been registered under generator number ON4288934, between 2004 and 2014, 11 times for various oils and skimmings, lubricants, petroleum distillates and compressed gases. The Ecolog indicated the intersection of Financial Drive and Highway 407 intersection was registered generators of light fuels between 2015 and 2016
98	7650 Creditview Road, Brampton	Riverview Construction in 1994	PHC F1 to F4, BTEX	Google Earth™ interactive mapping, City Directories	2	Possible vehicle and parts storage and maintenance, fuel use and storage

Property I.D. (see Figure A)	Site Address	Occupant	Potential Contaminants/ Issues of Concern *	Source	Property Level I.D. 1	Comments
99	7494 Creditview Road, Brampton	Pengilley Farms in 1994	VOCs, Metals, BTEX, PHC F1 to F4, fuel use and storage, lubricants	City Directories	2	Possible environmental impact from on-site fuel use and storage. Possible equipment maintenance
102	Rail line, located 1.2 km west of the Highway 407 and Mavis Road interchange	Rail line	PHC F1 to F4, BTEX, metals, inorganics, PAHs, VOCs	Aerial Photographs, Study Area reconnaissance, Google Earth™ interactive mapping	3	Possible environmental impact from slag used for rail ballast
104	Chinguacousy Road (7732 Mavis Road), Brampton	Meadowvale Cemetery	Possible fuel use and storage, BTEX, PHC F1 to F4, metals, inorganics	Study Area reconnaissance, Google Earth™ interactive mapping	2	Possible environmental impact from on-site industrial use (metal manufacturing), and fuel use and storage
107	7230 Hurontario Street, Mississauga	Transformer Station	PHC F1 to F4, BTEX, metals, inorganics, PAHs, VOCs, PCBs	Aerial photographs, Mississauga interactive mapping, Study Area reconnaissance	3	Hydro transformer station

Property I.D. (see Figure A)	Site Address	Occupant	Potential Contaminants/ Issues of Concern *	Source	Property Level I.D. 1	Comments
111	33 Topflight Drive, Mississauga	Premium Tire & Auto Centre	PHC F1 to F4, BTEX, metals, inorganics, PAHs, VOCs	Aerial photographs, Mississauga interactive mapping, Study Area reconnaissance	2	Vehicle maintenance

* Preliminary issues based on the level of study carried out. Additional issues may be identified based on subsequent, more detailed, levels of study (Phase I ESA)

¹ 1 Additional investigation is recommended should they be included in the study area in the future

2 Additional background investigations recommended to determine if subsurface environmental investigations are required

3 Additional subsurface environmental investigations recommended

5.0 SUMMARY AND DISCUSSION

Of the properties identified in Table 1 above, the following is a breakdown of recommended additional environmental assessment programs (should these properties require acquisition) based on information obtained to date:

- Level 1: five properties would require further assessment to determine whether subsurface investigations are warranted should they be included in the study area in the future.
- Level 2: forty-six properties would require further assessment to determine whether subsurface investigations are warranted (i.e. a Phase I ESA is recommended).
- Level 3: twenty-five properties would require subsurface environmental investigation to determine whether soil and/or groundwater impacts exist at the properties.
- The following properties are located immediately adjacent to the proposed stations and/or yard/maintenance facilities:
 - 3965 Thomas Street, Mississauga (Risk Level 3);
 - 5591 and 5578 Ninth Line, Mississauga (Risk Level 3);
 - 6000 and 7705 Ninth Line, Mississauga (Risk Level 2);
 - 3155 Argentia Road, Mississauga (Risk Level 2);
 - 1 President's Choice Circle, Brampton (Risk Level 3);
 - 1190 Hallstone Road, Brampton (Risk Level 3); and,
 - 1876 Hallstone Road, Brampton (Risk Level 2).

Several additional industrial properties located along Meadowpine Boulevard, Howe Court, Danbro Crescent, East Danbro Crescent, Meadowvale Boulevard, West Credit Avenue, and Rapistan Court in Mississauga are likely to require additional investigations depending on the final alignment.

Several additional industrial properties located along Edgeware Road, Steeles Avenue West, Hereford Street, and Ironbridge Road in Halton Hills are likely to require additional investigations depending on the final alignment.

Should impacts be identified during subsequent phases of work, which are not anticipated based on the evaluation completed above, an assessment will be conducted, and appropriate steps will be taken following the MTO's Environmental Reference for Highway Design.

Preliminary Site Screenings should be conducted, as per the ERD, for properties requiring acquisition.

6.0 LIMITATIONS AND USE OF REPORT

This report was prepared for the exclusive use of LGL Limited and the MTO. This report is based on preliminary and limited historical information and geological data obtained by Golder as described in this report. This study was completed on a regional scale through a review of existing available information and did not consist of site specific assessments. Additional issues of potential environmental concern may be identified upon completion of site specific Phase I and II Environmental Site Assessments ("ESAs").

This report is not intended to be utilized as supporting documentation for a Record of Site Condition under Ontario Regulation 153/04. If a Record of Site Condition is required for the properties within the study area and this report is to be used as part of the supporting documentation, it must be reviewed and updated by Golder. Additional environmental site assessment activities would be required to comply with Ontario Regulation 153/04.

We accept no responsibility for any deficiency, misstatements or inaccuracies contained in this report as a result of omission, misinterpretations or fraudulent acts of the persons contacted or contained in the information obtained as part of this work. Golder accepts no responsibility for any reduction in property value, either real or perceived, as a result of the reporting of factual information herein.

It should be noted that the results of an investigation of this nature should, in no way, be construed as a warranty that the study area is free from any and all contamination from past or current practices. This assessment was carried out using existing historical information as available from various agencies and no assurance is made regarding the accuracy or completeness of this information. No sampling of soil, groundwater, air emissions or gas was conducted.

If new information is discovered during future work, including excavations, borings or other studies, Golder Associates Ltd. should be requested to re-evaluate the conclusions presented in this report and to provide amendments as required.

Signature Page

Golder Associates Ltd.



Christi Groves, B.Sc.(Hons)
Senior Environmental Scientist



Shawn Lytle, P.Geo.
Principal

CLG/SDL/cdr

Golder and the G logo are trademarks of Golder Associates Corporation

APPENDIX A

Figure 1: Regional Location Map
Figures 2 and 3: Area Location
Maps

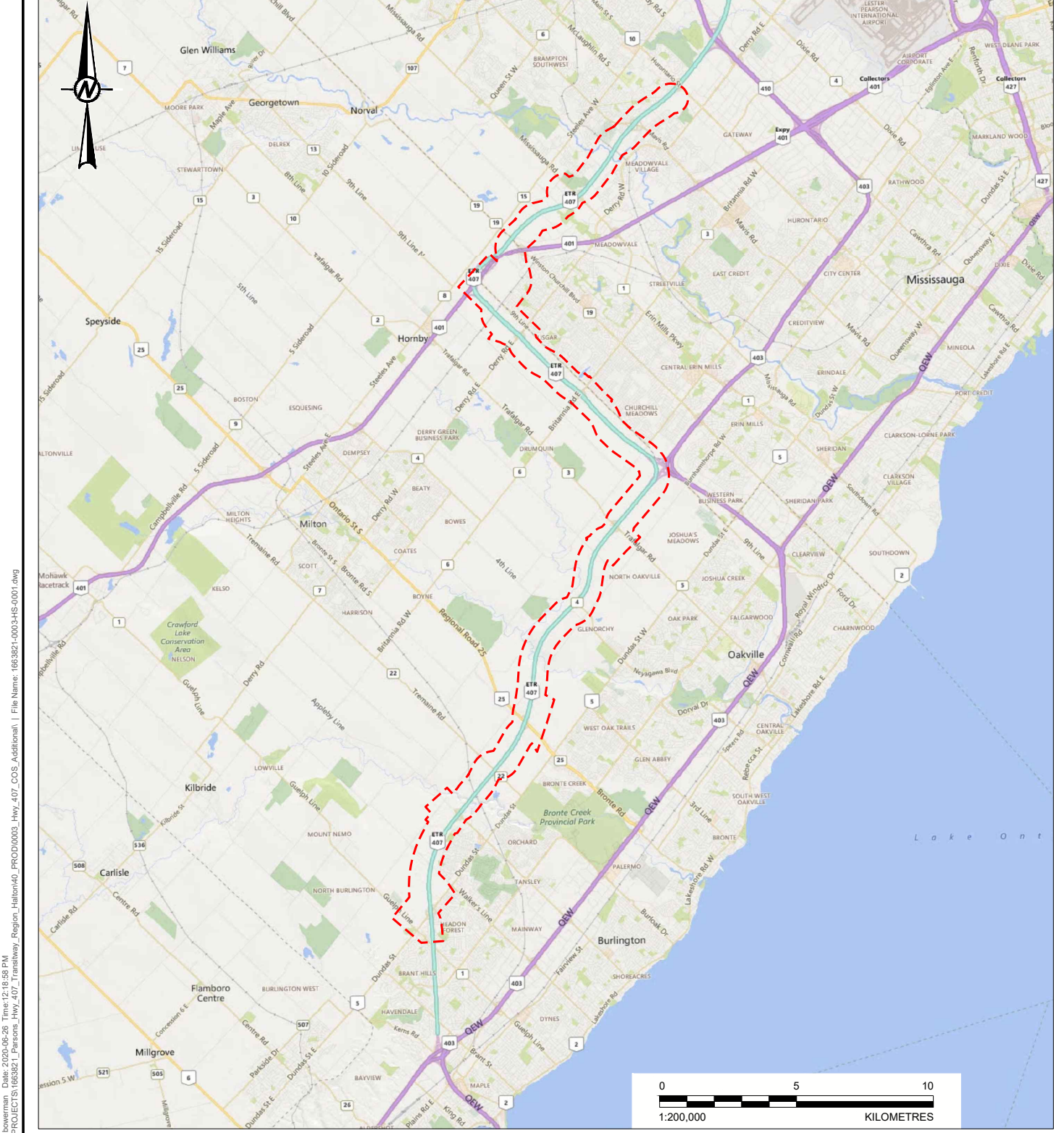

Last Edited By: stowerman Date: 2020-06-26 Time: 11:37:54 AM | Printed By: Stowerman Date: 2020-06-26 Time: 12:18:58 PM
 Path: \\golder\gdscomplext\atof\commissauga\GIS\Clients\MT\OHwy_407\99_PROJECTS\1663821_Persons_Hwy_407_Transitway_Region_Halton\40_PROD\0003_Hwy_407_COS_Additional | File Name: 1663821-0003-HS-0001.dwg

LEGEND

- - - - - STUDY AREA BOUNDARY

REFERENCE(S)

BASE IMAGERY - © 2017 GOOGLE EARTH
 PRODUCED BY GOLDER ASSOCIATES LTD UNDER LICENSE FROM ONTARIO MINISTRY OF NATURAL RESOURCES. © QUEENS PRINTER 2017
 PROJECTION: TRANSVERSE MERCATOR DATUM: NAD 83 COORDINATE SYSTEM: UTM ZONE 17N

CLIENT

LGL LIMITED ENVIRONMENTAL RESEARCH ASSOCIATES

PROJECT

407 TRANSITWAY, WEST OF BRANT STREET, CITY OF BURLINGTON, REGION OF HALTON TO WEST OF HURONTARIO STREET, CITY OF BRAMPTON

CONSULTANT

YYYY-MM-DD	2020-06-26
DESIGNED	
PREPARED	STB
REVIEWED	CLG
APPROVED	SL



TITLE

REGIONAL LOCATION MAP

PROJECT NO.	CONTROL	REV.	FIGURE
1663821	0003	A	1

IF THIS MEASUREMENT DOES NOT MATCH WHAT IS SHOWN, THE SHEET SIZE HAS BEEN MODIFIED FROM ANS/A 26 mm

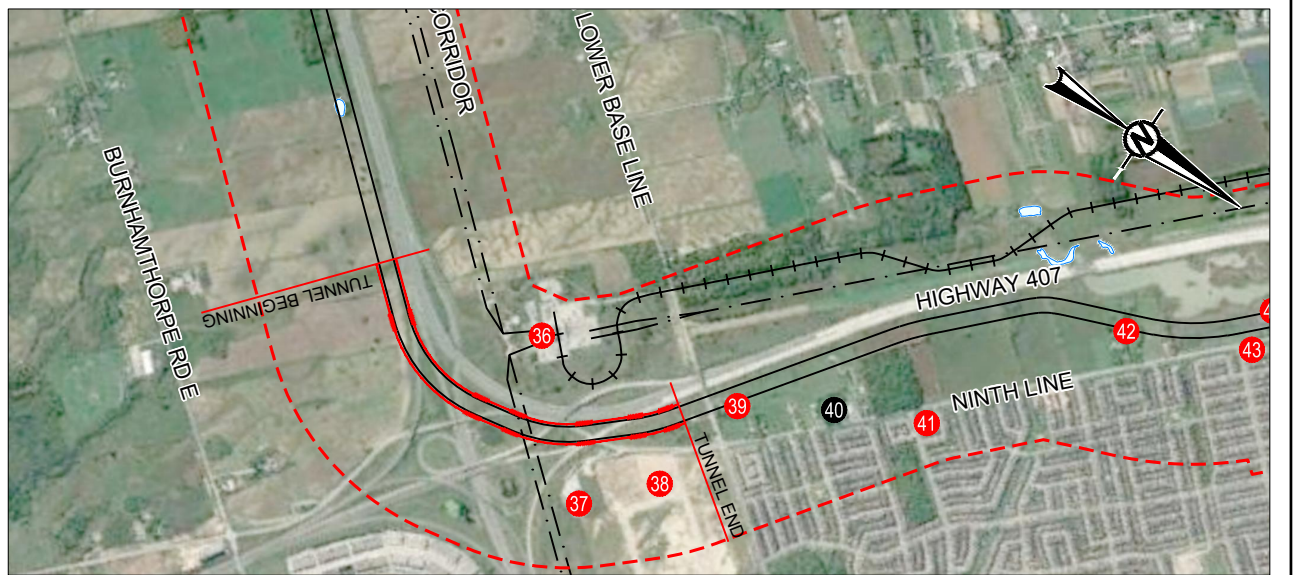
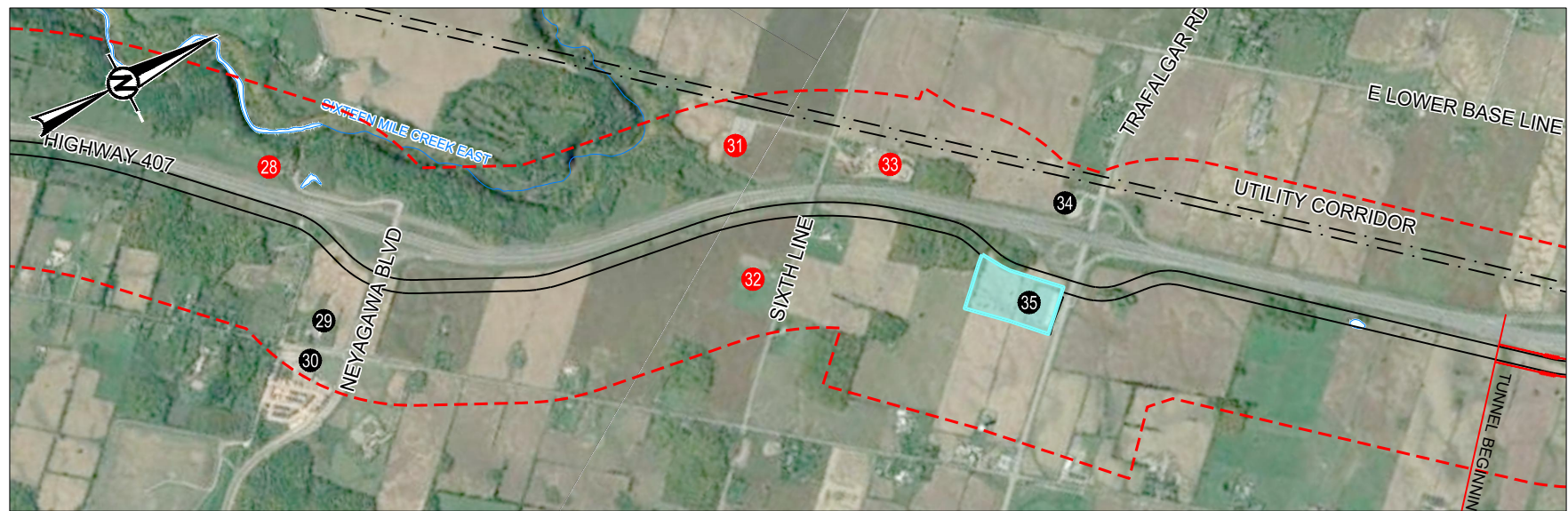

LEGEND

LOCATION NUMBER	LOCATION DESCRIPTION	LOCATION NUMBER	LOCATION DESCRIPTION
1	GREENHOUSE - 2495 DUNDAS STREET	23	INDUSTRIAL (HYDRO ONE TRANSFORMER STATION) - 3418 TREMAINE ROAD
2	GOLF RANGE AND MINI PUT - 3050 GUELPH LINE	24	COMMERCIAL / INDUSTRIAL (GE) - 3239 DUNDAS STREET WEST
3	FORMER BURLINGTON WORKS DEPARTMENT - 3100 GUELPH LINE	25	FORMER EXCAVATING COMPANY - 3278 REGIONAL ROAD 25
4	LANDSCAPING - 3077 GUELPH LINE	26	EQUESTRIAN COMPLEX - 2483 BURNHAMTHORPE ROAD WEST
5	FORMER SERVICE STATIONS - 3095 DUNDAS STREET	27	BIOSOLIDS MANAGEMENT CENTRE - 1151 BRONTE ROAD
6	FORMER PRESUMED LANDSCAPE COMPANY - 3075 FLANAGAN COURT	28	COMMERCIAL / INDUSTRIAL (EXCAVATING AND SNOW PLOWING) - 4204 FOURTH LINE
7	FORMER DRY CLEANERS - 3030 CARNCASTLE GATE	29	AUTOMOTIVE WRECKING YARD
8	LANDSCAPING COMPANY - 3124 SANDCLIFFE COURT	30	KING'S COLLEGIATE SECONDARY SCHOOL
9	NOTRE DAME CATHOLIC SECONDARY SCHOOL	31	INDUSTRIAL (HYDRO ONE BUILDING) - 4322 SIXTH LINE
10	CHURCH AND CEMETERY - 3318 DUNDAS STREET	32	FORMER LIVESTOCK OPERATIONS - 4182 SIXTH LINE
11	CONSTRUCTION/FUTURE DEVELOPMENT	33	COMMERCIAL (PETRIES QUALITY TOPSOIL) - 4321 SIXTH LINE
12	COMMERCIAL PLAZA INCLUDING DRY CLEANER - 4040-4050 PALLADIUM WAY	34	EXISTING CARPOOL LOT
13	COMMERCIAL / INDUSTRIAL - 4131 PALLADIUM WAY	35	EXISTING CARPOOL LOT
14	ALTON VILLAGE PUBLIC SCHOOL	36	INDUSTRIAL (HYDRO ONE TRANSFORMER STATION) - 1600/1610 EAST LOWER BASE LINE
15	COMMERCIAL / INDUSTRIAL	37	INDUSTRIAL (HYDRO ONE TRANSFORMER STATION) - 4775 NINTH LINE
16	ST ANNE CATHOLIC SECONDARY SCHOOL	38	COMMERCIAL / INDUSTRIAL - 3663 PLATINUM DRIVE
17	ST GEORGE ANGLICAN CHURCH	39	AUTOMOTIVE WRECKING YARD - 4087 EGLINTON AVENUE WEST
18	EXISTING CARPOOL LOT	40	CHURCHILL MEADOWS ANIMAL HOSPITAL
19	PUMPING STATION LOCATION	41	COMMERCIAL PLAZA INCLUDING DRY CLEANER - 3955 ERIN CENTRE BOULEVARD
20	EQUESTRIAN COMPLEX - 5222 NO. 1 SIDE ROAD	42	COMMERCIAL / INDUSTRIAL (VEHICLE STORAGE) - 5476 NINTH LINE
21	RAIL WAY - CN RAIL LINE NORTHEAST OF APPLBY LINE	43	COMMERCIAL (SEVEN ELEVEN, GAS STATION) - 3965 THOMAS STREET
22	INDUSTRIAL (AGGREGATE PIT) - 3488 TREMAINE ROAD		

- PROPERTIES OF POTENTIAL CONCERN
- OTHER PROPERTIES
- - - - - STUDY AREA BOUNDARY (500 m RADIUS)
- +—+— RAILWAY
- : — : — UTILITY CORRIDOR
- ==== FUTURE RUNNINGWAY SWATH
- STATION OPTION LIMITS
- YARD / MAINTENANCE FACILITY

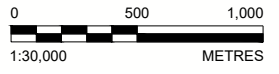

REFERENCE(S)
 BASE DATA - ALIGNMENT OPTIONS AND OFFSET PROVIDED BY LGL LIMITED ENVIRONMENTAL RESEARCH ASSOCIATES, 407 TW4 ALIGNMENT EXPORT.DWG, 2019-07-09
 BASE IMAGERY - © 2019 DIGITALGLOBE IMAGE COURTESY OF USGS EARTHSTAR GEOGRAPHICS SIO © 2019 MICROSOFT CORPORATION
 PRODUCED BY GOLDER ASSOCIATES LTD UNDER LICENSE FROM ONTARIO MINISTRY OF NATURAL RESOURCES, © QUEEN'S PRINTER 2017
 PROJECTION: TRANSVERSE MERCATOR DATUM: NAD 83 COORDINATE SYSTEM: UTM ZONE 17N

CLIENT
LGL LIMITED ENVIRONMENTAL RESEARCH ASSOCIATES

PROJECT
407 TRANSITWAY, WEST OF BRANT STREET, CITY OF BURLINGTON, REGION OF HALTON TO WEST OF HURONTARIO STREET, CITY OF BRAMPTON

CONSULTANT	DATE
DESIGNED	2020-06-26
PREPARED	STB
REVIEWED	CLG
APPROVED	SL



Path: \\golder\golder\clients\1663821_Persons_hwy_407_Transitway_Region_Halton\03_PROJ\0303_Hwy_407_COS_Additional | File Name: 1663821_0303_Hwy_407_COS_Additional | Last Edited By: sherman | Date: 2020-06-26 | Printed By: sherman | Date: 2020-06-26 | Time: 11:48:26 AM | Printed By: sherman | Date: 2020-06-26 | Time: 12:19:28 PM

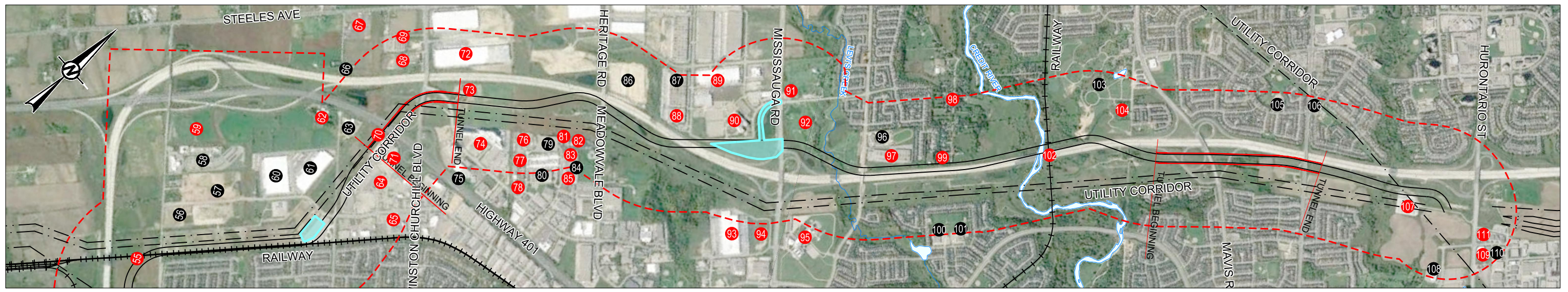

LEGEND

LOCATION NUMBER	LOCATION DESCRIPTION	LOCATION NUMBER	LOCATION DESCRIPTION	LOCATION NUMBER	LOCATION DESCRIPTION
36	INDUSTRIAL (HYDRO ONE TRANSFORMER STATION) - 1600/1610 EAST LOWER BASE LINE	62	FORMER INFRASTRUCTURE - 7800 TENTH LINE WEST	88	COMMERCIAL / INDUSTRIAL (MULTI-TENANT) - 60 HEREFORD ST
37	INDUSTRIAL (HYDRO ONE TRANSFORMER STATION) - 4775 NINTH LINE	63	COMMERCIAL (HARVEST BIBLE CHAPEL)	89	COMMERCIAL / INDUSTRIAL - 125 EDGEWARE RD
38	COMMERCIAL / INDUSTRIAL - 3663 PLATINUM DRIVE	64	COMMERCIAL / INDUSTRIAL (DRY CLEANER AND AUTO SERVICES) - 3155 ARGENTIA ROAD	90	COMMERCIAL / INDUSTRIAL - 1 PRESIDENT'S CHOICE CIRCLE
39	AUTOMOTIVE WRECKING YARD - 4087 EGLINTON AVENUE WEST	65	COMMERCIAL (DRY CLEANERS) - 3050 ARGENTIA ROAD	91	GAS STATION (PETRO-CANADA) - 1990 HALLSTONE RD
40	CHURCHILL MEADOWS ANIMAL HOSPITAL	66	COMMERCIAL TELECOMMUNICATION TOWER	92	STREETSVILLE GLEN GOLF COURSE - 1876 HALLSTONE ROAD
41	COMMERCIAL PLAZA INCLUDING DRY CLEANER - 3955 ERIN CENTRE BOULEVARD	67	COMMERCIAL / INDUSTRIAL (VEHICLE STORAGE) - 16622, 16682, 16786 STEELES AVE AND 7989 TENTH LINE	93	COMMERCIAL / INDUSTRIAL - 7295 W CREDIT AVENUE
42	COMMERCIAL / INDUSTRIAL (VEHICLE STORAGE) - 5476 NINTH LINE	68	COMMERCIAL (VEHICLE STORAGE) - 7688 AND 7886 WINSTON CHURCHILL BOULEVARD	94	COMMERCIAL / INDUSTRIAL - 7370 MISSISSAUGA ROAD
43	COMMERCIAL (SEVEN ELEVEN, GAS STATION) - 3965 THOMAS STREET	69	COMMERCIAL (SAFE SELF STORAGE) - 7954 WINSTON CHURCHILL BOULEVARD	95	COMMERCIAL / INDUSTRIAL / PHARMACEUTICAL - 7333 MISSISSAUGA RD
44	COMMERCIAL / INDUSTRIAL (VEHICLE AND BOAT STORAGE) - 5578 NINTH LINE	70	COMMERCIAL (RONA) - 3115 ARGENTIA ROAD	96	ECOLE SECONDAIRE JEUNES SANS FRONTIERES -
45	COMMERCIAL LANDSCAPING AND GARDENING CENTRE - 6000 NINTH LINE	71	COMMERCIAL (MICHAEL'S STORES) - 3105 ARGENTIA ROAD	97	COMMERCIAL / INDUSTRIAL - 7525 FINANCIAL DR
46	COMMERCIAL / INDUSTRIAL (VEHICLE STORAGE) - 6288/6302/6314 NINTH LINE	72	COMMERCIAL / INDUSTRIAL (WAREHOUSE) - 7825 WINSTON CHURCHILL BLVD	98	RESIDENTIAL / COMMERCIAL - 7650 CREDITVIEW ROAD
47	COMMERCIAL PLAZA	73	MEADOWLARK STABLES - 2800 MEADOWPINE BLVD AND 7751 WINSTON CHURCHILL BLVD	99	RESIDENTIAL - 7494 CREDITVIEW ROAD
48	FORMER COMMERCIAL / INDUSTRIAL - 6432 NINTH LINE	74	COMMERCIAL / INDUSTRIAL (COLD STORAGE) - 2660 MEADOWPINE BLVD	100	LEVI CREEK PUBLIC SCHOOL
49	COMMERCIAL / INDUSTRIAL (UNION GAS) - 6618 TO 6712 NINTH LINE	75	COMMERCIAL / INDUSTRIAL	101	SAINT BARBARA ELEMENTARY SCHOOL
50	COMMERCIAL / INDUSTRIAL (UNION GAS) - 6535 TO 6683 EIGHTH LINE	76	COMMERCIAL / INDUSTRIAL - 7505 DANBRO CRESCENT	102	RAILWAY - RAIL LINE, LOCATED 1.2 KM W OF HWY 407 AND MAVIS RD INTERCHANGE
51	PUMPING STATION	77	COMMERCIAL / INDUSTRIAL - 7555 DANBRO CRESCENT	103	MEADOWVALE CEMETERY
52	COMMERCIAL / INDUSTRIAL (UNION GAS WORKS YARD) - 14500 DERRY ROAD EAST	78	COMMERCIAL / INDUSTRIAL - 2576 MEADOWPINE BLVD	104	MEADOWVALE CEMETERY BUILDING (AST) - CHINGUACOUS ROAD (7732 MAVIS ROAD)
53	HYDRO TOWER CORRIDOR / RAILWAY - RAIL LINE, 250 MSW OF DERRY RD AND HWY 407 INTERCHANGE	79	COMMERCIAL / INDUSTRIAL	105	DUFFERIN-PEEL CATHOLIC DISTRICT / PAULINE VANIER CHILD CARE CENTER -
54	COMMERCIAL (GAS STATION) - 6980 LISGAR DRIVE	80	COMMERCIAL / INDUSTRIAL	106	GURUDUARA NANAKSAR
55	HYDRO TOWER CORRIDOR / RAILWAY - RAIL LINE, 1.2 KM SOUTHEAST OF HWY 401 AND HWY 407 INTERCHANGE	81	COMMERCIAL / INDUSTRIAL - 7595 DANBRO CRESCENT	107	COMMERCIAL / INDUSTRIAL (HYDRO ONE) - 7230 HURONTARIO STREET
56	COMMERCIAL / INDUSTRIAL	82	COMMERCIAL / INDUSTRIAL (VACANT BUILDING) - 7615 DANBRO CRESCENT	108	COMMERCIAL
57	COMMERCIAL / INDUSTRIAL (FUTURE DEVELOPMENT) -	83	COMMERCIAL / INDUSTRIAL - 7385 EDANBRO CRESCENT	109	COMMERCIAL (FORMER GAS STATION) - 7155 HURONTARIO STREET
58	GARRY WMORDEN CENTRE (FIRE STATION) -	84	COMMERCIAL / INDUSTRIAL	110	COMMERCIAL PLAZA
59	GOLF DRIVING RANGE - 7705 NINTH LINE	85	COMMERCIAL / INDUSTRIAL - 2675 STEELES AVENUE WEST	111	COMMERCIAL PLAZA (AUTOMOTIVE SERVICE) - 33 TOPFLIGHT DRIVE
60	COMMERCIAL / INDUSTRIAL	86	COMMERCIAL / INDUSTRIAL (MULTI-TENANT)		
61	COMMERCIAL / INDUSTRIAL	87	COMMERCIAL / INDUSTRIAL		

NOTE(S)
REFER TO FIGURE 2 FOR COMPLETE LEGEND AND REFERENCES

0 500 1000
1:30,000 METRES

CLIENT
LGL LIMITED ENVIRONMENTAL RESEARCH ASSOCIATES

PROJECT
407 TRANSITWAY, WEST OF BRANT STREET, CITY OF BURLINGTON, REGION OF HALTON TO WEST OF HURONTARIO STREET, CITY OF BRAMPTON

TITLE
AREA LOCATION MAP

CONSULTANT	DATE	REVISION
	YYYY-MM-DD	2020-06-26
	DESIGNED	
	PREPARED	STB
	REVIEWED	CLG
	APPROVED	SL

IF THIS MEASUREMENT DOES NOT MATCH WHAT IS SHOWN, THE SHEET SIZE HAS BEEN MODIFIED FROM A3 (841x1191 mm) TO A4 (594x841 mm)

APPENDIX B

Ecolog ERIS Report



DATABASE REPORT

Project Property: 1663821
n/a
Halton/Peel ON

Project No:

Report Type: Quote - Custom-Build Your Own Report

Order No: 20190816080

Requested by: Golder Associates Ltd.

Date Completed: August 19, 2019

Table of Contents

Table of Contents.....	2
Executive Summary.....	3
Executive Summary: Report Summary.....	4
Executive Summary: Site Report Summary - Project Property.....	6
Executive Summary: Site Report Summary - Surrounding Properties.....	7
Executive Summary: Summary By Data Source.....	43
Map.....	86
Aerial.....	87
Topographic Map.....	88
Detail Report.....	89
Unplottable Summary.....	535
Unplottable Report.....	569
Appendix: Database Descriptions.....	825
Definitions.....	834

Notice: IMPORTANT LIMITATIONS and YOUR LIABILITY

Reliance on information in Report: This report DOES NOT replace a full Phase I Environmental Site Assessment but is solely intended to be used as a database review of environmental records.

License for use of information in Report: No page of this report can be used without this cover page, this notice and the project property identifier. The information in Report(s) may not be modified or re-sold.

Your Liability for misuse: Using this Service and/or its reports in a manner contrary to this Notice or your agreement will be in breach of copyright and contract and ERIS may obtain damages for such mis-use, including damages caused to third parties, and gives ERIS the right to terminate your account, rescind your license to any previous reports and to bar you from future use of the Service.

No warranty of Accuracy or Liability for ERIS: The information contained in this report has been produced by ERIS Information Limited Partnership ("ERIS") using various sources of information, including information provided by Federal and Provincial government departments. The report applies only to the address and up to the date specified on the cover of this report, and any alterations or deviation from this description will require a new report. This report and the data contained herein does not purport to be and does not constitute a guarantee of the accuracy of the information contained herein and does not constitute a legal opinion nor medical advice. Although ERIS has endeavored to present you with information that is accurate, ERIS disclaims, any and all liability for any errors, omissions, or inaccuracies in such information and data, whether attributable to inadvertence, negligence or otherwise, and for any consequences arising therefrom. Liability on the part of ERIS is limited to the monetary value paid for this report.

Trademark and Copyright: You may not use the ERIS trademarks or attribute any work to ERIS other than as outlined above. This Service and Report(s) are protected by copyright owned by ERIS Information Limited Partnership. Copyright in data used in the Service or Report(s) (the "Data") is owned by ERIS or its licensors. The Service, Report(s) and Data may not be copied or reproduced in whole or in any substantial part without prior written consent of ERIS.

Executive Summary

Property Information:

Project Property: 1663821
n/a Halton/Peel ON

Project No:

Order Information:

Order No: 20190816080
Date Requested: August 16, 2019
Requested by: Golder Associates Ltd.
Report Type: Quote - Custom-Build Your Own Report

Historical/Products:

Executive Summary: Report Summary

<i>Database</i>	<i>Name</i>	<i>Searched</i>	<i>Project Property</i>	<i>Boundary to 0.12km</i>	<i>Total</i>
AAGR	<i>Abandoned Aggregate Inventory</i>	Y	0	0	0
AGR	<i>Aggregate Inventory</i>	Y	0	0	0
AMIS	<i>Abandoned Mine Information System</i>	Y	0	0	0
ANDR	<i>Anderson's Waste Disposal Sites</i>	Y	0	0	0
AUWR	<i>Automobile Wrecking & Supplies</i>	Y	0	0	0
BORE	<i>Borehole</i>	Y	0	84	84
CA	<i>Certificates of Approval</i>	Y	0	5	5
CDRY	<i>Dry Cleaning Facilities</i>	Y	0	0	0
CFOT	<i>Commercial Fuel Oil Tanks</i>	Y	0	0	0
CHEM	<i>Chemical Register</i>	Y	0	0	0
CNG	<i>Compressed Natural Gas Stations</i>	Y	0	0	0
COAL	<i>Inventory of Coal Gasification Plants and Coal Tar Sites</i>	Y	0	0	0
CONV	<i>Compliance and Convictions</i>	Y	0	0	0
CPU	<i>Certificates of Property Use</i>	Y	0	0	0
DRL	<i>Drill Hole Database</i>	Y	0	0	0
EASR	<i>Environmental Activity and Sector Registry</i>	Y	0	3	3
EBR	<i>Environmental Registry</i>	Y	0	3	3
ECA	<i>Environmental Compliance Approval</i>	Y	0	16	16
EEM	<i>Environmental Effects Monitoring</i>	Y	0	0	0
EHS	<i>ERIS Historical Searches</i>	Y	0	53	53
EIIS	<i>Environmental Issues Inventory System</i>	Y	0	0	0
EMHE	<i>Emergency Management Historical Event</i>	Y	0	0	0
EPAR	<i>Environmental Penalty Annual Report</i>	Y	0	0	0
EXP	<i>List of TSSA Expired Facilities</i>	Y	0	0	0
FCON	<i>Federal Convictions</i>	Y	0	0	0
FCS	<i>Contaminated Sites on Federal Land</i>	Y	0	0	0
FOFT	<i>Fisheries & Oceans Fuel Tanks</i>	Y	0	0	0
FST	<i>Fuel Storage Tank</i>	Y	0	4	4
FSTH	<i>Fuel Storage Tank - Historic</i>	Y	0	2	2
GEN	<i>Ontario Regulation 347 Waste Generators Summary</i>	Y	0	93	93
GHG	<i>Greenhouse Gas Emissions from Large Facilities</i>	Y	0	0	0
HINC	<i>TSSA Historic Incidents</i>	Y	0	2	2
IAFT	<i>Indian & Northern Affairs Fuel Tanks</i>	Y	0	0	0
INC	<i>TSSA Incidents</i>	Y	0	0	0
LIMO	<i>Landfill Inventory Management Ontario</i>	Y	0	0	0
MINE	<i>Canadian Mine Locations</i>	Y	0	0	0

Database	Name	Searched	Project Property	Boundary to 0.12km	Total
MNR	<i>Mineral Occurrences</i>	Y	0	0	0
NATE	<i>National Analysis of Trends in Emergencies System (NATES)</i>	Y	0	0	0
NCPL	<i>Non-Compliance Reports</i>	Y	0	0	0
NDFT	<i>National Defense & Canadian Forces Fuel Tanks</i>	Y	0	0	0
NDSP	<i>National Defense & Canadian Forces Spills</i>	Y	0	0	0
NDWD	<i>National Defence & Canadian Forces Waste Disposal Sites</i>	Y	0	0	0
NEBI	<i>National Energy Board Pipeline Incidents</i>	Y	0	0	0
NEBP	<i>National Energy Board Wells</i>	Y	0	0	0
NEES	<i>National Environmental Emergencies System (NEES)</i>	Y	0	1	1
NPCB	<i>National PCB Inventory</i>	Y	0	0	0
NPRI	<i>National Pollutant Release Inventory</i>	Y	0	15	15
OGWE	<i>Oil and Gas Wells</i>	Y	0	0	0
OOGW	<i>Ontario Oil and Gas Wells</i>	Y	0	1	1
OPCB	<i>Inventory of PCB Storage Sites</i>	Y	0	0	0
ORD	<i>Orders</i>	Y	0	0	0
PAP	<i>Canadian Pulp and Paper</i>	Y	0	0	0
PCFT	<i>Parks Canada Fuel Storage Tanks</i>	Y	0	0	0
PES	<i>Pesticide Register</i>	Y	0	47	47
PINC	<i>TSSA Pipeline Incidents</i>	Y	0	0	0
PRT	<i>Private and Retail Fuel Storage Tanks</i>	Y	0	0	0
PTTW	<i>Permit to Take Water</i>	Y	0	5	5
REC	<i>Ontario Regulation 347 Waste Receivers Summary</i>	Y	0	0	0
RSC	<i>Record of Site Condition</i>	Y	0	3	3
RST	<i>Retail Fuel Storage Tanks</i>	Y	0	2	2
SCT	<i>Scott's Manufacturing Directory</i>	Y	0	0	0
SPL	<i>Ontario Spills</i>	Y	0	19	19
SRDS	<i>Wastewater Discharger Registration Database</i>	Y	0	0	0
TANK	<i>Anderson's Storage Tanks</i>	Y	0	0	0
TCFT	<i>Transport Canada Fuel Storage Tanks</i>	Y	0	0	0
VAR	<i>TSSA Variances for Abandonment of Underground Storage Tanks</i>	Y	0	0	0
WDS	<i>Waste Disposal Sites - MOE CA Inventory</i>	Y	0	0	0
WDSH	<i>Waste Disposal Sites - MOE 1991 Historical Approval Inventory</i>	Y	0	0	0
WWIS	<i>Water Well Information System</i>	Y	0	98	98
Total:			0	456	456

Executive Summary: Site Report Summary - Project Property

<i>Map Key</i>	<i>DB</i>	<i>Company/Site Name</i>	<i>Address</i>	<i>Dir/Dist (m)</i>	<i>Elev diff (m)</i>	<i>Page Number</i>
--------------------	-----------	--------------------------	----------------	---------------------	--------------------------	------------------------

No records found in the selected databases for the project property.

Executive Summary: Site Report Summary - Surrounding Properties

Map Key	DB	Company/Site Name	Address	Dir/Dist (m)	Elev Diff (m)	Page Number
1	WWIS		Oakville ON Well ID: 7136221	SSW/0.9	-27.52	89
2	WWIS		lot 13 con 4 ON Well ID: 4908302	N/2.1	-7.38	117
2	WWIS		lot 13 con 4 ON Well ID: 4908372	N/2.1	-7.38	118
3	WWIS		ON Well ID: 7244635	NE/2.9	-7.39	119
4	BORE		ON	NNE/5.3	1.03	122
5	WWIS		lot 10 con 2 ON Well ID: 2809121	NE/5.9	-5.68	123
5	WWIS		lot 10 con 2 ON Well ID: 2807590	NE/5.9	-5.68	127
6	WWIS		lot 3 con 9 ON Well ID: 2806944	N/6.3	1.46	131
7	ECA	Primont Homes (Mount Pleasant I) Inc.	Brampton ON L4B 0B9	N/7.5	-7.38	135
7	ECA	Primont Homes (Mount Pleasant I) Inc.	Brampton ON L4B 0B9	N/7.5	-7.38	135
8	WWIS		Mississauga ON Well ID: 7283293	N/8.2	3.62	135
9	WWIS		OAKVILLE ON	SSW/8.6	-22.39	137

Map Key	DB	Company/Site Name	Address	Dir/Dist (m)	Elev Diff (m)	Page Number
			Well ID: 7302553			
10	WWIS		OAKVILLE ON Well ID: 7302554	SSW/9.0	-22.39	140
11	WWIS		BRAMPTON ON Well ID: 7234639	N/9.8	8.49	143
12	WWIS		lot 1 con 9 ON Well ID: 7318495	NNE/11.4	2.61	144
13	EHS		No municipal address. See legal description. Brampton ON	N/13.1	12.76	145
14	BORE		ON	SSW/13.3	-23.90	145
15	EHS		n/a Milton ON	NE/13.4	-6.80	146
16	WWIS		Mississauga ON Well ID: 7232281	NNW/13.6	22.62	146
17	EHS		1685 Hallstone Rd Brampton ON	N/14.8	-7.59	149
18	BORE		ON	N/17.4	0.31	149
19	WWIS		BRAMPTON ON Well ID: 7241377	N/18.3	13.30	150
20	WWIS		BRAMPTON ON Well ID: 7218832	NNW/20.2	22.49	152
21	WWIS		MISSISSAUGA ON Well ID: 7234534	NNW/20.3	22.08	155
22	BORE		ON	SSW/20.3	-22.49	157

Map Key	DB	Company/Site Name	Address	Dir/Dist (m)	Elev Diff (m)	Page Number
23	WWIS		lot 20 con 2 ON Well ID: 2802215	SSW/20.9	1.72	157
24	BORE		ON	N/21.5	13.61	160
25	WWIS		lot 1 con 9 ON Well ID: 7318496	NNE/21.7	2.06	160
26	SPL	RETENTION POND	CREDIT RIVER, EAST OF MISSISSAUGA RD, OFF OF HWY 407 MISSISSAUGA CITY ON	N/22.7	-15.19	161
27	WWIS		lot 11 con 2 OAKVILLE ON Well ID: 2810249	NE/23.4	0.64	161
28	BORE		ON	SSW/23.4	-52.62	163
29	WWIS		PALGRAVE ON Well ID: 7210363	N/23.6	13.61	164
30	WWIS		lot 12 con 10 ON Well ID: 2802719	NNW/23.7	14.66	166
31	WWIS		lot 4 con 9 ON Well ID: 2802678	N/23.8	1.62	170
32	WWIS		MISSISSAUGA ON Well ID: 7234535	NNW/24.0	22.62	173
33	EHS		n/a Mississauga/Brampton ON	N/24.3	14.62	175
34	BORE		ON	SSW/25.0	-41.53	175
35	BORE		ON	ENE/25.2	0.33	176

Map Key	DB	Company/Site Name	Address	Dir/Dist (m)	Elev Diff (m)	Page Number
36	WWIS		lot 1 con 9 MISSISSAUGA ON Well ID: 7292425	NNE/25.4	3.61	177
37	BORE		ON	SSW/25.4	-32.23	180
38	WWIS		Mississauga ON Well ID: 7283290	NNE/25.7	3.66	180
39	WWIS		lot 14 con 5 ON Well ID: 4908918	N/25.8	13.62	182
39	WWIS		lot 14 con 5 ON Well ID: 4908919	N/25.8	13.62	183
39	WWIS		lot 14 con 5 ON Well ID: 4908920	N/25.8	13.62	187
39	WWIS		lot 14 con 5 ON Well ID: 4908921	N/25.8	13.62	188
39	WWIS		lot 14 con 5 ON Well ID: 4908958	N/25.8	13.62	189
40	BORE		ON	SSW/26.0	-43.62	190
41	WWIS		BRAMPTON ON Well ID: 7239214	N/28.4	13.61	191
42	BORE		ON	NNE/28.7	1.05	192
43	WWIS		MISSISSAUGA ON Well ID: 7309316	N/28.9	2.62	193
44	WWIS		MISSISSAUGA ON	N/29.3	0.62	195

Map Key	DB	Company/Site Name	Address	Dir/Dist (m)	Elev Diff (m)	Page Number
			Well ID: 7261807			
45	BORE		ON	SSW/29.4	-16.46	198
46	WWIS		ON Well ID: 7244636	NE/29.6	-5.15	198
47	WWIS		lot 13 con 3 ON Well ID: 4908216	N/29.7	-6.49	201
48	BORE		ON	SSW/29.7	-24.35	204
49	BORE		ON	NE/29.8	-6.14	205
50	WWIS		lot 1 con 9 ON Well ID: 2803350	NNE/29.9	1.61	206
51	BORE		ON	SSW/30.2	-23.56	209
52	WWIS		lot 1 con 9 ON Well ID: 7293389	NNE/30.8	3.74	209
53	WWIS		lot 14 con 5 ON Well ID: 4906501	N/31.6	13.61	210
54	EHS		7655 Heritage Rd Brampton ON L6Y0E5	N/32.0	12.59	215
55	WWIS		lot 11 con 2 OAKVILLE ON Well ID: 2810311	NE/32.0	0.67	215
56	WWIS		lot 9 con 9 TRAFALGAR ON Well ID: 7114667	NNE/32.0	-0.41	216
57	WWIS		lot 12 con 2 OAKVILLE ON	NE/32.4	0.64	217

Map Key	DB	Company/Site Name	Address	Dir/Dist (m)	Elev Diff (m)	Page Number
			Well ID: 2810248			
58	WWIS		lot 5 con 9 ON Well ID: 2803431	N/33.1	2.62	219
59	BORE		ON	N/34.0	1.20	221
60	BORE		ON	SSW/34.2	-30.95	223
61	WWIS		lot 11 con 9 ON Well ID: 2802691	NNW/35.0	12.62	224
62	WWIS		Mississauga ON Well ID: 7214694	N/35.3	14.36	226
63	BORE		ON	SSW/35.9	-23.30	228
64	BORE		ON	SSW/37.5	-22.39	229
65	WWIS		lot 13 con 2 ON Well ID: 4902566	N/37.6	12.61	230
66	BORE		ON	SSW/37.9	-23.85	232
67	BORE		ON	SSW/37.9	-22.56	233
68	BORE		ON	SSW/37.9	-25.55	234
68	BORE		ON	SSW/37.9	-25.55	234
68	BORE		ON	SSW/37.9	-25.55	235

Map Key	DB	Company/Site Name	Address	Dir/Dist (m)	Elev Diff (m)	Page Number
68	BORE		ON	SSW/37.9	-25.55	236
69	BORE		ON	SSW/38.2	-24.31	237
70	BORE		ON	SSW/38.2	-24.06	238
71	BORE		ON	SSW/38.5	-22.43	239
72	WWIS		lot 2 con 9 ON Well ID: 2807626	NNE/39.0	6.65	240
73	EHS		7406 McLaughlin Rd. S. Brampton ON	N/39.8	12.61	243
74	EHS		Parcel 17 Burlington ON	SSW/39.8	-27.83	243
75	WWIS		Mississauga ON Well ID: 7131631	NNW/41.9	14.62	243
76	EHS		Parcel 12 Oakville, Burlington ON	SSW/45.0	-20.42	246
77	PES	LANGHOLM NURSERIES & GARDEN CENTRE	6000 9TH LINE, R.R. #2 HORNBY ON L9T 2X5	N/45.1	1.81	246
77	PES	SID'S PONDS & GARDENSCAPES INC	6000 NINTH LINE HORNBY ON L0P 1E0	N/45.1	1.81	247
77	PES	SID'S PONDS & GARDEN SCAPES INC	6000 NINTH LINE MISSISSAUGA ON L5N0C1	N/45.1	1.81	247
77	PES	SID'S PONDS AND GARDENSCAPES INC	6000 Ninth LINE Mississauga ON L5N 0C1	N/45.1	1.81	248

Map Key	DB	Company/Site Name	Address	Dir/Dist (m)	Elev Diff (m)	Page Number
78	EHS		Part of Lots 8 and 9, Concession 9 Milton ON	NNW/46.2	6.23	248
79	BORE		ON	NE/46.8	-4.14	248
80	WWIS		lot 14 con 5 BRAMPTON ON Well ID: 7306339	N/47.6	12.62	249
81	CA	Greater Toronto Transit Authority	3250 Argentia Rd Mississauga ON	NNW/48.1	16.18	250
81	HINC		3250 ARGENTIA ROAD MISSISSAUGA ON	NNW/48.1	16.18	251
82	SPL	PRIVATE OWNER	3092 DRIFTWOOD DRIVE MOTOR VEHICLE (OPERATING FLUID) BURLINGTON CITY ON L7M 1X6	SSW/48.8	-22.44	251
83	WWIS		lot 11 con 2 OAKVILLE ON Well ID: 2810204	NE/49.5	0.72	252
84	BORE		ON	SSW/49.8	-27.28	259
85	ECA	Greater Toronto Transit Authority	3250 Argentia Rd Mississauga ON M5J 2W3	NNW/50.7	13.37	260
86	BORE		ON	SSW/50.7	-33.49	260
87	EHS		Parcel 4 Oakville ON	NNE/51.3	2.62	261
88	BORE		ON	SSW/51.6	-24.47	261
89	EHS		Ninth Line Mississauga ON	N/51.6	3.62	262

Map Key	DB	Company/Site Name	Address	Dir/Dist (m)	Elev Diff (m)	Page Number
90	BORE		ON	NNE/52.6	2.52	262
91	BORE		ON	SSW/52.6	-45.49	263
92	EHS		Parcel 8 Oakville ON	SSW/52.8	-26.67	264
93	BORE		ON	SSW/52.9	-48.37	264
94	ECA	The Regional Municipality of Halton	East Side of Sixth Line Oakville ON L6M 3L1	NE/53.1	2.85	266
95	EHS		Parcel 3 Oakville ON	NE/54.0	0.90	266
96	BORE		ON	SSW/54.1	-17.02	266
97	BORE		ON	ESE/54.3	0.56	267
98	BORE		ON	SSW/54.7	-27.35	268
99	BORE		ON	N/56.1	-8.82	269
100	BORE		ON	SSW/56.2	-17.77	270
101	WWIS		lot 14 con 6 Mississauga ON Well ID: 7248915	N/56.7	13.62	271
102	BORE		ON	SSW/57.1	-52.58	273

Map Key	DB	Company/Site Name	Address	Dir/Dist (m)	Elev Diff (m)	Page Number
103	GEN	Rain For Rent Canada ULC	Financial Drive & Hwy 407 Mississauga ON L5N 7Y5	N/59.2	-7.54	274
103	GEN	Rain For Rent Canada ULC	Financial Drive & Hwy 407 Mississauga ON L5N 7Y5	N/59.2	-7.54	274
104	BORE		ON	SSW/59.3	-41.42	274
105	OOGW	PRIVATE TRAFALGAR 2-3-IX	Trafalgar ON Licence No: T001880	N/59.5	-0.44	275
106	EHS		Parcel 2 Oakville ON	NE/60.2	-7.39	278
107	WWIS		BRAMPTON ON Well ID: 7234656	N/60.6	12.61	278
108	WWIS		Brampton ON Well ID: 7221779	N/60.8	13.62	280
109	WWIS		MILTON ON Well ID: 7193347	NNW/62.1	15.83	283
110	WWIS		lot 7 con 9 ON Well ID: 2806542	N/62.6	2.62	286
110	WWIS		lot 7 con 9 ON Well ID: 2806566	N/62.6	2.62	289
111	BORE		ON	NNW/62.7	1.14	292
112	BORE		ON	SSW/62.9	-24.43	293
113	WWIS		Brampton ON	N/64.1	13.27	295

Map Key	DB	Company/Site Name	Address	Dir/Dist (m)	Elev Diff (m)	Page Number
			<i>Well ID:</i> 7254116			
114	BORE		ON	SSW/64.3	-25.31	296
115	WWIS		MISSISSAUGA ON <i>Well ID:</i> 7218833	N/65.0	12.61	297
116	BORE		ON	NE/66.9	-7.46	301
117	WWIS		lot 11 con 9 ON <i>Well ID:</i> 2810244	NNW/67.6	12.62	302
118	BORE		ON	SSW/69.1	-28.39	303
119	EHS		Parcel 7 Oakville ON	SSW/70.4	-2.93	303
120	BORE		ON	N/70.4	-12.72	304
121	EHS		6302 9 Line Mississauga ON L5N0C1	N/70.8	3.16	305
121	PES	1230723 ONTARIO INC O/A MAPLE HILL TREE SERVICES	6302 9TH LINE RR 2 HORNBY ON L0P 1E0	N/70.8	3.16	305
121	PES	MAPLE HILL TREE SERVICES	6302 9TH LINE, R.R. #2 HORNBY ON L9T 3G2	N/70.8	3.16	305
122	PES	1992720 ONTARIO LIMITED O/A FORTINOS	2325 GUELPH LINE BURLINGTON ON L7P4M8	SSW/71.4	-26.52	306
123	BORE		ON	NNW/72.3	20.74	306
124	EHS		Parcel 14 Burlington ON	SSW/72.4	-21.13	307

Map Key	DB	Company/Site Name	Address	Dir/Dist (m)	Elev Diff (m)	Page Number
125	BORE		ON	SSW/72.4	-14.89	307
126	WWIS		lot 11 con 9 MILTON ON <i>Well ID:</i> 2810243	NNW/72.5	12.62	308
126	WWIS		lot 11 con 9 MILTON ON <i>Well ID:</i> 2810247	NNW/72.5	12.62	309
127	EHS		4496 9 Line Mississauga ON L5M0R5	NNE/72.9	0.61	311
127	GEN	STRONG CONSTRUCTION LTD.	4496 NINTH LINE RR #2 MISSISSAUGA ON L5M 2B2	NNE/72.9	0.61	311
127	GEN	STRONG CONSTRUCTION LTD. 36-661	4496 NINTH LINE RR #2 MISSISSAUGA ON L5M 2B2	NNE/72.9	0.61	311
128	EHS		7525 Financial Drive Brampton ON L6Y 5L1	N/73.0	-7.38	311
129	BORE		ON	SSW/73.4	-29.24	312
130	EHS		Parcel 9 Oakville ON	SSW/74.2	-17.39	313
131	BORE		ON	SSW/74.4	-33.51	313
132	BORE		ON	SSW/74.8	-27.31	314
133	BORE		ON	SSW/74.9	-19.20	314
134	WWIS		lot 1 con 9 ON	NNE/75.3	1.46	315

Map Key	DB	Company/Site Name	Address	Dir/Dist (m)	Elev Diff (m)	Page Number
			Well ID: 2802673			
135	WWIS		ON	NNW/75.7	13.62	318
			Well ID: 7314248			
136	BORE		ON	SSW/77.1	-50.60	318
137	BORE		ON	N/77.4	-1.80	319
138	BORE		ON	SSW/77.8	-16.60	320
139	WWIS		Mississauga ON Well ID: 7283292	N/79.1	3.62	321
140	EASR	WAL-MART CANADA CORP/LA COMPAGNIE WAL-MART DU CANADA	3155 ARGENTIA RD MISSISSAUGA ON L5N 8E1	NNW/79.7	20.43	323
140	GEN	WALMART PHARMACY	3155 ARGENTIA ROAD MISSISSAUGA ON L5N 8E1	NNW/79.7	20.43	324
140	GEN	WAL-MART CANADA INC.	3155 ARGENTIA RD. MISSISSAUGA ON L5N 8E1	NNW/79.7	20.43	324
140	GEN	WAL-MART CANADA INC.	3155 ARGENTIA RD. MISSISSAUGA ON L5N 8E1	NNW/79.7	20.43	325
140	GEN	WAL-MART CANADA INC.	3155 ARGENTIA RD. MISSISSAUGA ON L5N 8E1	NNW/79.7	20.43	326
140	GEN	Walmart Canada Corp.	3155 ARGENTIA RD. MISSISSAUGA ON L5N 8E1	NNW/79.7	20.43	326
140	GEN	Walmart Canada Corp.	3155 ARGENTIA RD. MISSISSAUGA ON L5N 8E1	NNW/79.7	20.43	327
140	GEN	Walmart Canada Corp.	3155 ARGENTIA RD. MISSISSAUGA ON	NNW/79.7	20.43	328

<i>Map Key</i>	<i>DB</i>	<i>Company/Site Name</i>	<i>Address</i>	<i>Dir/Dist (m)</i>	<i>Elev Diff (m)</i>	<i>Page Number</i>
140	GEN	Walmart Canada Corp.	3155 ARGENTIA RD. MISSISSAUGA ON L5N 8E1	NNW/79.7	20.43	329
140	GEN	Walmart Canada Corp.	3155 ARGENTIA RD. MISSISSAUGA ON L5N 8E1	NNW/79.7	20.43	330
140	GEN	Walmart Canada Corp.	3155 ARGENTIA RD. MISSISSAUGA ON L5N 8E1	NNW/79.7	20.43	331
140	GEN	Walmart Canada Corp.	3155 ARGENTIA RD. MISSISSAUGA ON L5N 8E1	NNW/79.7	20.43	332
140	GEN	Walmart Canada Corp.	3155 ARGENTIA RD. MISSISSAUGA ON L5N 8E1	NNW/79.7	20.43	332
140	PES	WAL-MART CANADA CORP #3054	3155 ARGENTIA RD MISSISSAUGA ON L5N 8E1	NNW/79.7	20.43	333
140	PES	WAL-MART CANADA CORP #3054	3155 ARGENTIA RD MISSISSAUGA ON L5N 8E1	NNW/79.7	20.43	334
140	PES	WAL-MART CANADA CORP #3054	3155 ARGENTIA RD MISSISSAUGA ON L5N8E1	NNW/79.7	20.43	334
140	PES	WAL-MART CANADA CORP #3054	3155 ARGENTIA RD MISSISSAUGA ON L5N8E1	NNW/79.7	20.43	334
140	RST	MR LUBE	3155 ARGENTIA RD STREETSVILLE ON L5N8E1	NNW/79.7	20.43	335
140	RST	MR LUBE	3155 ARGENTIA RD MISSISSAUGA ON L5N8E1	NNW/79.7	20.43	335
140	SPL	Wal-Mart Canada Corp.	3155 Argentia Rd Mississauga ON L5N 8E1	NNW/79.7	20.43	335
140	SPL		3155 Argentia Road Mississauga ON	NNW/79.7	20.43	336

Map Key	DB	Company/Site Name	Address	Dir/Dist (m)	Elev Diff (m)	Page Number
141	WWIS		lot 12 con 10 ON Well ID: 2802718	NNW/79.8	13.77	336
142	RSC	Derry Britannia Developments Limited	No Municipal Address Available MILTON ON	N/80.1	2.62	339
143	EHS		6314 Ninth Line Mississauga ON	N/80.3	3.62	340
144	EHS		7248 Ninth Line Mississauga ON L5N 0C1	NNW/80.4	15.62	340
145	BORE		ON	SSW/81.4	-46.38	340
146	BORE		ON	SSW/81.7	-52.31	341
147	WWIS		ON Well ID: 7259419	N/82.1	-17.36	342
148	WWIS		lot 12 con 10 ON Well ID: 7176637	NNW/82.3	16.61	343
149	BORE		ON	SSW/82.9	-28.29	345
150	WWIS		lot 15 con 2 ON Well ID: 2808524	E/83.0	1.36	346
151	BORE		ON	SSW/83.7	-28.02	348
152	SPL	TWISS FUELS	5644 NINTH LINE. TANK TRUCK (CARGO) MILTON TOWN ON	N/85.0	2.62	349
153	WWIS		lot 1 con 9 ON	NNE/85.9	0.73	350

Map Key	DB	Company/Site Name	Address	Dir/Dist (m)	Elev Diff (m)	Page Number
			Well ID: 2802674			
154	EHS		Unknown Mississauga ON	NNW/85.9	22.62	352
155	EBR	Reno-Depot Inc.	3115 Argentina Road Mississauga Ontario Mississauga ON	NNW/86.6	20.88	353
155	ECA	Rona Ontario Inc.	3115 Argentia Road Mississauga ON J4B 8H7	NNW/86.6	20.88	353
155	ECA	Rona Ontario Inc.	3115 Argentina Road Mississauga ON J4B 8H7	NNW/86.6	20.88	353
155	EHS		3115 Argentia Rd. Mississauga ON	NNW/86.6	20.88	354
155	GEN	Rona Ontario Inc.	3115 Argentia Road (Store No. 404/74040/TBB) Mississauga ON L5N 8E1	NNW/86.6	20.88	354
155	GEN	RONA Inc.	3115 Argentia Road (Store No. 404/74040/TBB) Mississauga ON	NNW/86.6	20.88	355
155	GEN	Rona Ontario Inc.	3115 Argentia Road (Store No. 404/74040/TBB) Mississauga ON L5N 8E1	NNW/86.6	20.88	355
155	GEN	Rona Ontario Inc.	3115 Argentia Road (Store No. 404/74040/TBB) Mississauga ON L5N 8E1	NNW/86.6	20.88	356
155	GEN	Rona Ontario Inc.	3115 Argentia Road (Store No. 404/74040/TBB) Mississauga ON L5N 8E1	NNW/86.6	20.88	357
155	GEN	Rona Ontario Inc.	3115 Argentia Road (Store No. 404/74040/TBB) Mississauga ON L5N 8E1	NNW/86.6	20.88	358
155	GEN	RONA Inc.	3115 Argentia Road (Store No. 404/74040/TBB) Mississauga ON L5T 1S8	NNW/86.6	20.88	358

Map Key	DB	Company/Site Name	Address	Dir/Dist (m)	Elev Diff (m)	Page Number
155	NPRI	RONA INC.	3115 Argentia Road Mississauga ON L5N8E1	NNW/86.6	20.88	359
155	PES	THE BUILDING BOX	3115 ARGENTIA RD MISSISSAUGA ON L5N8E1	NNW/86.6	20.88	360
155	PES	RONA HOME & GARDEN	3115 ARGENTIA RD MISSISSAUGA ON L5N 8E1	NNW/86.6	20.88	361
155	PES	RONA HOME & GARDEN	3115 ARGENTIA RD MISSISSAUGA ON L5N 8E1	NNW/86.6	20.88	361
155	PES	4536631 CANADA INC	3115 ARGENTIA RD MISSISSAUGA ON L5N 8E1	NNW/86.6	20.88	361
155	PES	4536631 CANADA INC	3115 ARGENTIA RD MISSISSAUGA ON L5N8E1	NNW/86.6	20.88	362
155	PES	4536631 CANADA INC	3115 ARGENTIA RD MISSISSAUGA ON L5N 8E1	NNW/86.6	20.88	362
156	WWIS		lot 13 con 4 ON Well ID: 4907373	N/86.7	-6.38	363
157	WWIS		MISSISSAUGA ON Well ID: 7261806	N/88.2	2.62	366
158	EHS		6056 9 Line Mississauga ON	N/88.9	2.62	368
159	CA	1493314 Ontario Inc.	5591 and 5626 Ninth Line Mississauga ON	N/89.0	2.62	368
159	WWIS		MISSISSAUGA ON Well ID: 4909605	N/89.0	2.62	369
160	BORE		ON	SSW/89.0	-16.03	370

Map Key	DB	Company/Site Name	Address	Dir/Dist (m)	Elev Diff (m)	Page Number
161	WWIS		lot 10 con 9 ON <i>Well ID:</i> 2806982	NNW/90.1	11.79	371
162	ECA	728184 Ontario Limited	Brampton ON L4Y 2B8	N/90.2	15.83	376
162	ECA	728184 Ontario Limited	Brampton ON L4Y 2B8	N/90.2	15.83	376
162	ECA	728184 Ontario Limited	Brampton ON L4Y 2B8	N/90.2	15.83	376
163	EHS		7525 Financial Dr Brampton ON L6Y5P4	N/90.4	-7.38	377
164	BORE		ON	SSW/90.5	-20.53	377
165	ECA	1493314 Ontario Inc.	5591 and 5626 Ninth Line Mississauga ON L5N 6B9	N/90.9	2.62	378
165	ECA	1493314 Ontario Inc.	5591 and 5626 Ninth Line Mississauga ON L5N 6B9	N/90.9	2.62	378
166	WWIS		lot 6 con 2 ON <i>Well ID:</i> 2806585	NNE/91.1	0.61	378
167	EHS		Walker's Line & Hwy 407 Burlington ON	SSW/91.2	-20.46	382
168	WWIS		lot 10 con 9 ON <i>Well ID:</i> 2806984	NNW/91.5	12.62	382
169	EHS		Financial Drive and Highway 407 Brampton ON	N/91.7	-7.38	386
170	WWIS		MISSISSAUGA ON	N/91.7	2.62	387

Map Key	DB	Company/Site Name	Address	Dir/Dist (m)	Elev Diff (m)	Page Number
			Well ID: 7309319			
171	EHS		7751 Winston Churchill Blvd Mississauga ON L5N0E2	NNW/91.9	20.20	389
172	BORE		ON	SSW/92.0	-29.75	389
173	BORE		ON	SSW/92.4	-26.41	390
174	EHS		7525 Financial Drive Brampton ON L6Y 5P4	N/92.9	-7.38	391
174	EHS		7525 Financial Drive Brampton ON L6Y 5P4	N/92.9	-7.38	391
174	GEN	RYERSON CANADA INC	7525 FINANCIAL DRIVE BRAMPTON ON L6Y 5P4	N/92.9	-7.38	392
174	GEN	RYERSON CANADA INC	7525 FINANCIAL DRIVE BRAMPTON ON L6Y 5P4	N/92.9	-7.38	392
174	GEN	RYERSON CANADA INC	7525 FINANCIAL DRIVE BRAMPTON ON L6Y 5P4	N/92.9	-7.38	392
174	GEN	RYERSON CANADA INC	7525 FINANCIAL DRIVE BRAMPTON ON L6Y 5P4	N/92.9	-7.38	393
174	GEN	RYERSON CANADA INC	7525 FINANCIAL DRIVE BRAMPTON ON L6Y 5P4	N/92.9	-7.38	393
174	GEN	RYERSON CANADA INC	7525 FINANCIAL DRIVE BRAMPTON ON	N/92.9	-7.38	394
174	GEN	RYERSON CANADA INC	7525 FINANCIAL DRIVE BRAMPTON ON L6Y 5P4	N/92.9	-7.38	394
174	GEN	RYERSON CANADA INC	7525 FINANCIAL DRIVE BRAMPTON ON L6Y 5P4	N/92.9	-7.38	395

Map Key	DB	Company/Site Name	Address	Dir/Dist (m)	Elev Diff (m)	Page Number
174	GEN	RYERSON CANADA INC	7525 FINANCIAL DRIVE BRAMPTON ON L6Y 5P4	N/92.9	-7.38	395
174	GEN	RYERSON CANADA INC	7525 FINANCIAL DRIVE BRAMPTON ON L6Y 5P4	N/92.9	-7.38	395
174	GEN	RYERSON CANADA INC	7525 FINANCIAL DRIVE BRAMPTON ON L6Y 5P4	N/92.9	-7.38	396
175	EHS		HWY 407 And Meadowvale Road Brampton ON	N/93.8	13.98	396
176	WWIS		lot 10 con 9 ON Well ID: 2806983	NNW/94.4	11.27	396
177	WWIS		lot 13 con 3 ON Well ID: 4908394	N/94.9	-6.38	401
178	WWIS		Milton ON Well ID: 7171567	N/94.9	2.62	404
179	EHS		5080 9 Line Milton ON L5M0R5	NNE/95.1	1.61	407
179	EHS		5080 Ninth Line Milton ON	NNE/95.1	1.61	407
180	WWIS		lot 11 con 9 MILTON ON Well ID: 2810242	NNW/96.1	12.62	407
181	WWIS		lot 12 con 10 ON Well ID: 2802722	NNW/96.2	21.88	409
182	WWIS		lot 13 con 4 ON Well ID: 4908303	N/96.2	-6.38	411
183	RSC	Hulme Developments Limited	145 BURNHAMTHORPE RD W, OAKVILLE, ON, L6M 4K5 ON L6M 4K5	S/96.8	5.65	415

Map Key	DB	Company/Site Name	Address	Dir/Dist (m)	Elev Diff (m)	Page Number
184	BORE		ON	NE/96.9	-7.39	416
185	EHS		5080 Ninth Line Milton ON	NNE/97.2	1.61	417
186	WWIS		lot 6 con 2 ON Well ID: 2802190	NNE/97.7	0.61	417
187	WWIS		Milton ON Well ID: 7171566	N/98.8	2.62	419
188	BORE		ON	NE/99.3	-8.41	422
189	BORE		ON	N/99.8	-1.37	423
190	BORE		ON	SSW/100.0	-49.98	424
191	BORE		ON	SSW/100.8	-17.72	424
192	WWIS		lot 13 con 10 ON Well ID: 2802724	NNW/101.1	18.69	425
193	EHS		Parcel 5 Oakville ON	SSW/101.2	2.62	427
194	BORE		ON	SSW/101.4	-46.00	427
195	WWIS		BURLINGTON ON Well ID: 7163448	SSW/101.7	-18.41	428
196	EHS		6 Line & Hwy 407 Oakville ON	NNW/101.9	0.95	430

Map Key	DB	Company/Site Name	Address	Dir/Dist (m)	Elev Diff (m)	Page Number
197	BORE		ON	SSW/104.8	-29.50	430
198	BORE		ON	SSW/104.9	-15.61	431
199	EHS		7248 9 Line Mississauga ON L5N0C1	NNW/105.2	15.53	432
200	BORE		ON	SSW/105.6	-24.11	432
201	BORE		ON	SSW/106.4	-24.33	433
202	EHS		3030 Driftwood Dr. Burlington ON L7M 1X6	SSW/106.4	-23.37	434
203	BORE		ON	SSW/106.8	-29.50	434
204	WWIS		lot 11 con 9 ON Well ID: 2802689	NNW/107.4	12.62	435
205	EHS		7044 Ninth Line, Milton Milton ON	NNW/107.7	12.62	438
206	EHS		5080 Ninth Line Mississauga ON	NNE/107.8	1.75	438
206	EHS		5080 9 Line Mississauga ON L5M0R5	NNE/107.8	1.75	438
206	HINC		5080 9th LINE MILTON ON	NNE/107.8	1.75	438
207	WWIS		BRAMPTON ON	NNW/108.0	21.62	439

Map Key	DB	Company/Site Name	Address	Dir/Dist (m)	Elev Diff (m)	Page Number
			Well ID: 7211081			
208	WWIS		ON	N/108.2	-17.40	441
			Well ID: 7269061			
209	WWIS		BURLINGTON ON	SSW/108.3	-20.71	442
			Well ID: 7262372			
210	EHS		5150 Ninth Line Mississauga ON L5M 0R5	NNE/108.7	2.61	445
211	BORE		ON	NE/108.7	-7.23	445
212	FST	STREETSVILLE GLEN GOLF COURSE DIVISION OF KANEFF PROPERTIES LIMITED	1876 HALLSTONE RD BRAMPTON ON L6Y 0L7	N/108.7	-8.98	446
212	FST	STREETSVILLE GLEN GOLF COURSE DIVISION OF KANEFF PROPERTIES LIMITED	1876 HALLSTONE RD BRAMPTON ON L6Y 0L7	N/108.7	-8.98	446
212	FSTH	STREETSVILLE GLEN GOLF COURSE DIVISION OF KANEFF PROPERTIES LIMITED	1876 HALLSTONE RD BRAMPTON ON	N/108.7	-8.98	446
212	FSTH	STREETSVILLE GLEN GOLF COURSE DIVISION OF KANEFF PROPERTIES LIMITED	1876 HALLSTONE RD BRAMPTON ON	N/108.7	-8.98	447
212	GEN	STREETSVILLE GLEN GOLF & CTY CLUB	KANEFF PROPERTIES LTD,1876 HALLSTONE RD BRAMPTON C/O 1290 CENTRAL PARKWAY WEST MISSISSAUGA ON L5C 4R3	N/108.7	-8.98	447
212	GEN	STREETSVILLE GLEN GOLF & CTY CLUB	1876 HALLSTONE ROAD BRAMPTON ON	N/108.7	-8.98	447
212	GEN	STREETSVILLE GLEN GOLF & CTY CLUB 36-422	KANEFF PROPERTIES LTD,1876 HALLSTONE RD BRAMPTON C/O 1290 CENTRAL PARKWAY WEST MISSISSAUGA ON L5C 4R3	N/108.7	-8.98	448
212	GEN	STREETSVILLE GLEN GOLF AND COUNTRY CLUB	1876 HALLSTONE ROAD BRAMPTON ON	N/108.7	-8.98	448

Map Key	DB	Company/Site Name	Address	Dir/Dist (m)	Elev Diff (m)	Page Number
212	GEN	STREETSVILLE GLEN GOLF AND COUNTRY CLUB	1876 HALLSTONE ROAD BRAMPTON ON L6Y 0L7	N/108.7	-8.98	448
212	GEN	Kaneff Golf	1876 Hallstone Road Brampton ON L6Y 0L7	N/108.7	-8.98	449
212	GEN	Kaneff Golf	1876 Hallstone Road Brampton ON L6Y 0L7	N/108.7	-8.98	449
212	GEN	Kaneff Golf	1876 Hallstone Road Brampton ON L6Y 0L7	N/108.7	-8.98	449
212	PTTW	888895 Ontario Ltd.	Streetsville Glen Golf Club 1876 Hallstone Road, Brampton Brampton ON	N/108.7	-8.98	450
212	PTTW	888895 Ontario Ltd.	1876 Hallstone Road City of Brampton, Regional Municipality of Peel Ontario CITY OF BRAMPTON ON	N/108.7	-8.98	450
212	PTTW	888895 Ontario Ltd.	1876 Hallstone Road City of Brampton, Regional Municipality of Peel Ontario CITY OF BRAMPTON ON	N/108.7	-8.98	451
212	RSC	Kaneff Properties Limited	1876 Hallstone Road, Brampton, Ontario , L6Y 0L7, ON L6Y 0L7	N/108.7	-8.98	451
213	EBR	Hanson Brick Ltd.	3488 Tremaine Road Nelson ON	SSW/109.3	-18.77	452
213	EBR	Hanson Brick Ltd.,	3488 Tremaine Road, Part Lot 1& 2, Concession 1 N.D.S. (Nelson) CITY OF BURLINGTON ON	SSW/109.3	-18.77	453
213	EHS		3488 Tremaine Rd. Burlington ON L9T 2Y1	SSW/109.3	-18.77	453
213	EHS		3488 Tremaine Road Burlington ON L7M 0V1	SSW/109.3	-18.77	453

Map Key	DB	Company/Site Name	Address	Dir/Dist (m)	Elev Diff (m)	Page Number
213	EHS		3488 Tremaine Burlington ON	SSW/109.3	-18.77	454
213	PTTW	Hanson Brick Ltd./Briques Hanson Ltee	3488 Tremaine Road, Former Township of Nelson, City of Burlington, Municipality of Halton CITY OF BURLINGTON NELSON ON	SSW/109.3	-18.77	454
213	PTTW	Hanson Brick Ltd.	3488 Tremaine Road Concession 1 Former Township of Nelson Part 1 & 2 Plan 20R- 14660 Lot 1, Concession 1 NDS City of Burlington, Regional Municipality of Halton, Ontario CITY OF BURLINGTON ON	SSW/109.3	-18.77	454
214	WWIS		con 2 ON Well ID: 4909010	N/110.1	12.61	455
215	GEN	Michaels Stores, Inc.	3105 Argentia Rd Mississauga ON	NNW/110.7	21.59	456
215	GEN	Michaels Stores, Inc.	3105 Argentia Rd Mississauga ON L5N 8E1	NNW/110.7	21.59	456
215	GEN	Michaels Stores, Inc.	3105 Argentia Rd Mississauga ON L5N 8E1	NNW/110.7	21.59	457
215	GEN	Michaels Stores, Inc.	3105 Argentia Rd Mississauga ON L5N 8E1	NNW/110.7	21.59	457
215	GEN	Michaels Stores, Inc.	3105 Argentia Rd Mississauga ON L5N 8E1	NNW/110.7	21.59	458
215	GEN	Michaels Stores, Inc.	3105 Argentia Rd Mississauga ON L5N 8E1	NNW/110.7	21.59	459
216	WWIS		ON Well ID: 7273689	NNW/111.4	22.62	460
217	NEES		3151 Dundas Street, Burlington, farm area owned by Vince Dispefano Located between Guelph and Walkers Road.	SSW/111.8	-19.32	460

Map Key	DB	Company/Site Name	Address	Dir/Dist (m)	Elev Diff (m)	Page Number
			Burlington ON			
217	SPL	PRIVATE RESIDENCE	SHORE ACRES CREEK UPSTREAM, DISPEFANO (VINCE) HOME, 3151 DUNDAS ST, BURLING. (N.O.S.) BURLINGTON CITY ON L7R 3X4	SSW/111.8	-19.32	460
217	SPL		3151 Dundas St. PRIV. RES. <UNOFFICIAL> Burlington ON L7R 3X4	SSW/111.8	-19.32	461
218	GEN	West Mississauga Dental	3160 Argentia Road Mississauga ON L5N0B1	NNW/112.2	17.02	461
218	GEN	West Mississauga Dental	3160 Argentia Road Mississauga ON L5N0B1	NNW/112.2	17.02	462
218	GEN	West Mississauga Dental	3160 Argentia Road Mississauga ON L5N0B1	NNW/112.2	17.02	462
218	GEN	West Mississauga Dental	3160 Argentia Road Mississauga ON L5N0B1	NNW/112.2	17.02	462
219	BORE		ON	SSW/112.3	-26.31	463
220	SPL	Hydro One Networks Inc.	7350 Ninth Line, Hornby Milton ON	NNW/113.3	19.75	463
221	ECA	The Corporation of the City of Mississauga	5320 Ninth Line Mississauga ON L5B 3C1	NNE/113.6	3.61	464
221	EHS		5320 9 Line Mississauga ON L5M0R5	NNE/113.6	3.61	464
222	EHS		Parcel 15 Burlington ON	SSW/113.7	-19.36	464
223	BORE		ON	SSW/113.7	-34.74	465

Map Key	DB	Company/Site Name	Address	Dir/Dist (m)	Elev Diff (m)	Page Number
224	WWIS		lot 6 con 9 ON <i>Well ID: 7226048</i>	N/114.6	1.86	465
225	EASR	ORLANDO CORPORATION	60 HEREFORD STREET BRAMPTON ON L6Y 0N3	N/114.8	2.62	466
225	EHS		60 Hereford street Brampton ON L6Y 0N3	N/114.8	2.62	466
225	EHS		60 Hereford Street n/a ON L6Y 0N3	N/114.8	2.62	466
225	EHS		60 Hereford St Brampton ON L6Y 0N3	N/114.8	2.62	467
225	EHS		60 Hereford St Brampton ON L6Y0N3	N/114.8	2.62	467
225	GEN	Uline Shipping Supply Specialists	60 HEREFORD ST. Brampton ON L6Y 0N3	N/114.8	2.62	467
225	GEN	Uline Canada	60 Hereford Street Mississauga ON L6Y 0N3	N/114.8	2.62	467
225	GEN	Uline Canada	60 Hereford Street Mississauga ON L6Y 0N3	N/114.8	2.62	468
225	GEN	Uline Canada	60 Hereford Street Mississauga ON L6Y 0N3	N/114.8	2.62	468
225	GEN	Uline Canada	60 Hereford Street Mississauga ON L6Y 0N3	N/114.8	2.62	468
226	GEN	SALID INVESTMENTS LTD.	6314 NINETH LINE HORNBY ON L0P 1E0	N/115.4	3.62	469
226	GEN	SALID INVESTMENTS LTD. 36-656	6314 NINETH LINE HORNBY ON L0P 1E0	N/115.4	3.62	469

Map Key	DB	Company/Site Name	Address	Dir/Dist (m)	Elev Diff (m)	Page Number
227	CA	MINISTRY OF TRANSPORTATION	403/9TH LINE OVERPASS LEACHATE OAKVILLE TOWN ON	NE/115.8	-7.39	469
228	CA		6710 Ninth Line MILTON ON	NNW/115.9	11.92	469
228	ECA	Enbridge Consumers Gas	6710 Ninth Line Milton ON M2J 1P8	NNW/115.9	11.92	470
228	GEN	Enbridge Gas Distribution Inc	Parkway Gate Station 6710 Ninth Line, Lot 10, Concession 9 Milton ON	NNW/115.9	11.92	470
228	GEN	Enbridge Gas Distribution Inc.	6710 Ninth Line Mississauga ON	NNW/115.9	11.92	470
228	GEN	Enbridge Gas Distribution Inc.	6710 Ninth Line Mississauga ON	NNW/115.9	11.92	470
228	GEN	Enbridge Gas Distribution Inc.	6710 Ninth Line Mississauga ON L5N 0C1	NNW/115.9	11.92	471
228	GEN	Enbridge Gas Distribution Inc.	6710 Ninth Line Mississauga ON L5N 0C1	NNW/115.9	11.92	471
228	GEN	Enbridge Gas Distribution Inc.	6710 Ninth Line Mississauga ON L5N 0C1	NNW/115.9	11.92	471
228	GEN	Enbridge Gas Inc.	6710 Ninth Line Mississauga ON L5N 0C1	NNW/115.9	11.92	472
228	GEN	Enbridge Gas Inc.	6710 Ninth Line Mississauga ON L5N 0C1	NNW/115.9	11.92	472
228	NPRI	ENBRIDGE GAS DISTRIBUTION INC	6710 NINTH Line MILTON ON L9T5B5	NNW/115.9	11.92	472
228	SPL	Enbridge Gas Distribution Inc.	6710 - 9th line Mississauga ON	NNW/115.9	11.92	475

Map Key	DB	Company/Site Name	Address	Dir/Dist (m)	Elev Diff (m)	Page Number
228	SPL	Enbridge Gas Distribution Inc.	6710 Ninth Line Milton ON NA	NNW/115.9	11.92	475
228	SPL	Enbridge Gas Distribution Inc.	6710 Ninth Line Mississauga ON	NNW/115.9	11.92	475
228	SPL	Enbridge Gas Distribution Inc.	6710 Ninth Line, Mississauga ; Indian Line and Hwy 427 Mississauga; Mississauga ON	NNW/115.9	11.92	476
229	EASR	LOBLAW PROPERTIES LIMITED PROPRIETES LOBLAW LIMITEE	2 PRESIDENT'S CHOICE CIRCLE BRAMPTON ON L6Y 5S5	N/116.0	1.64	477
229	EHS		1 President's Choice Circle Brampton ON	N/116.0	1.64	477
229	FST	LOBLAW PROPERTIES LTD AT THE PUMPS GAS BAR DIV	1 PRESIDENTS CHOICE CIRCLE BRAMPTON ON L6Y 5S5	N/116.0	1.64	477
229	FST	LOBLAW PROPERTIES LTD AT THE PUMPS GAS BAR DIV	1 PRESIDENTS CHOICE CIRCLE BRAMPTON ON L6Y 5S5	N/116.0	1.64	477
229	GEN	LOBLAW'S INC.	1 PRESIDENTS CHOICE CIRCLE BRAMPTON ON L6Y 5S5	N/116.0	1.64	478
229	GEN	U-Pak Disposals Ltd/ Loblaw	1 President's Choice Circle Brampton ON	N/116.0	1.64	478
229	GEN	U-Pak Disposals Ltd/ Loblaw	1 President's Choice Circle Brampton ON	N/116.0	1.64	478
229	GEN	U-Pak Disposals Ltd/ Loblaw	1 President's Choice Circle Brampton ON	N/116.0	1.64	479
229	GEN	U-Pak Disposals Ltd/ Loblaw	1 President's Choice Circle Brampton ON	N/116.0	1.64	479

Map Key	DB	Company/Site Name	Address	Dir/Dist (m)	Elev Diff (m)	Page Number
229	GEN	U-Pak Disposals Ltd/ Loblaw	1 President's Choice Circle Brampton ON	N/116.0	1.64	480
229	GEN	Loblaw Companies Limited	1 President's Choice Circle Brampton ON L6Y 5S5	N/116.0	1.64	480
229	GEN	U-Pak Disposals Ltd/ Loblaw	1 President's Choice Circle Brampton ON L6Y 5S5	N/116.0	1.64	481
229	GEN	Loblaw Companies Limited	1 President's Choice Circle Brampton ON L6Y 5S5	N/116.0	1.64	481
229	GEN	Loblaw Companies Limited	1 President's Choice Circle Brampton ON L6Y 5S5	N/116.0	1.64	482
229	GEN	Loblaw Companies Limited	1 President's Choice Circle Brampton ON L6Y 5S5	N/116.0	1.64	482
229	PES	2811 LUCIA MANN LOBLAW SUPERMARKETS LTD	1 PRESIDENT CHOICE CIRCLE BRAMPTON ON L6Y5S5	N/116.0	1.64	482
229	PES	2811 LUCIA MANN LOBLAW SUPERMARKETS LTD	1 PRESIDENT CHOICE CIRCLE BRAMPTON ON L6Y5S5	N/116.0	1.64	483
229	PES	2038467 ONTARIO LIMITED O/A PEPIN'S NO FRILLS	1 PRESIDENT'S CHOICE CIR BRAMPTON ON L6Y5S5	N/116.0	1.64	483
229	PES	LOBLAWS SUPERMARKETS LTD. STORE #1003	1 PRESIDENT'S CHOICE CIRCLE BRAMPTON ON L6V5S5	N/116.0	1.64	484
229	PES	ZEHR'S PENN CENTER	1 PRESIDENT'S CHOICE CIRCLE BRAMPTON ON L6Y5S5	N/116.0	1.64	484
229	PES	NATIONAL GROCERS CO. LTD. O/A NO FRILLS	1 PC CIRCLE BRAMPTON ON L6Y 5S5	N/116.0	1.64	484
229	PES	2038467 ONTARIO LIMITED O/A PEPIN'S NO FRILLS	1 PRESIDENT'S CHOICE CIR BRAMPTON ON L6Y 5S5	N/116.0	1.64	485

Map Key	DB	Company/Site Name	Address	Dir/Dist (m)	Elev Diff (m)	Page Number
229	PES	NATIONA; GROCERS CO. LTD O/A LAKESHORE VALU-MART	1 PRESIDENT'S CHOICE CIRCLE BRAMPTON ON L6Y5S5	N/116.0	1.64	485
229	PES	1672782 ONTARIO LIMITED O/A MARK'S NO FRILLS	1 PRESIDENT'S CHOICE CIRCLE BRAMPTON ON L6Y5S5	N/116.0	1.64	485
229	PES	ZEHRS MARKETS #525	1 PRESIDENT'S CHOICE CIRCLE BRAMPTON ON L6Y5S5	N/116.0	1.64	486
229	PES	1675365 ONTARIO LIMITED O/A ROSS' NO FRILLS	1 PRESIDENT'S CHOICE CIRCLE BRAMPTON ON L6Y5S5	N/116.0	1.64	486
229	PES	1071 BENOIT HEDERICKS LOBLAWS SUPERMARKETS LIMITED	1 PRESIDENT'S CHOICE CIRCLE BRAMPTON ON L6Y5S5	N/116.0	1.64	487
229	PES	1294964 ONTARIO LIMITED O/A RON'S NO FRILLS	1 PRESIDENT'S CHOICE CIRCLE BRAMPTON ON L6Y5S5	N/116.0	1.64	487
229	PES	1194145 ONTARIO LIMITED O/A PAUL & CATHY'S NO FRILLS	1 PRESIDENT'S CHOICE CIRCLE BRAMPTON ON L6Y5S5	N/116.0	1.64	487
229	PES	1662909 ONTARIO LTD O/A TERRY'S INDEPENDENT GROCER	1 PRESIDENT'S CHOICE CIRCLE BRAMPTON ON L6Y5S5	N/116.0	1.64	488
229	PES	NICK'S NO FRILLS #1399	1 PRESIDENT'S CHOICE CIRCLE BRAMPTON ON L6Y5S5	N/116.0	1.64	488
229	PES	REAL CANADIAN SUPERSTORE #2813	1 PRESIDENT'S CHOICE CIRCLE BRAMPTON ON L6Y5S5	N/116.0	1.64	489
229	PES	1375154 ONTARIO LTD O/A DEAN & BARB'S NO FRILLS	1 PRESIDENT'S CHOICE CIRCLE BRAMPTON ON L6Y5S5	N/116.0	1.64	489
229	PES	2118084 ONTARIO LIMITED O/A YUILL'S VALU-MART	1 PRESIDEN'T CHOICE CIRCLE BRAMPTON ON L6Y5S5	N/116.0	1.64	489
229	PES	LOBLAWS INC.	1 PRESIDENT'S CHOICE CIRCLE BRAMPTON ON L6Y5S5	N/116.0	1.64	490

Map Key	DB	Company/Site Name	Address	Dir/Dist (m)	Elev Diff (m)	Page Number
229	PES	HUTTON'S VALU-MART	1 PRESIDENT'S CHOICE CIRCLE BRAMPTON ON L6Y5S5	N/116.0	1.64	490
229	PES	1520201 ONTARIO LIMITED O/A MICHAEL'S NO FRILLS	1 PRESIDENT'S CHOICE CIRCLE BRAMPTON ON L5Y5S5	N/116.0	1.64	491
229	PES	REAL CANADIAN SUPERSTORE #1009	1 PRESIDENT'S CHOICE CIRCLE BRAMPTON ON L6Y5S5	N/116.0	1.64	491
229	PES	REAL CANADIAN SUPERSTORE #1012	1 PRESIDENT'S CHOICE CIRCLE BRAMPTON ON L6Y5S5	N/116.0	1.64	491
229	PES	BILL MACDONALD/BILL'S VALU-MART	1 PRESIDENT'S CHOICE CIRCLE BRAMPTON ON L6Y5S5	N/116.0	1.64	492
229	PES	REAL CANADIAN SUPERSTORE #566	1 PRESIDENT'S CHOICE CIRCLE BRAMPTON ON L6Y5S5	N/116.0	1.64	492
229	PES	1247101 ONTARIO LTD O/A DEWE'S INDEPENDENT GROCER	1 PRESIDENT'S CHOICE CIR BRAMPTON ON L6Y5S5	N/116.0	1.64	492
229	PES	NATIONAL GROCERS CO LTD O/A REAL CANADIAN SUPERSTORE	1 PRESIDENT'S CHOICE CIRCLE BRAMPTON ON L6Y5S5	N/116.0	1.64	493
229	PES	LOBLAWS INC O/A REAL CANADIAN SUPERSTORE #2810	1 PRESIDENT'S CHOICE CIRCLE BRAMPTON ON L6Y5S5	N/116.0	1.64	493
229	PES	REAL CANADIAN SUPERSTORES	1 PRESIDENT'S CHOICE CIRCLE BRAMPTON ON L6Y5S5	N/116.0	1.64	494
229	SPL		1 President's Choice Circle Mississauga ON	N/116.0	1.64	494
229	SPL		1 President's Choice Circle Brampton ON	N/116.0	1.64	494

Map Key	DB	Company/Site Name	Address	Dir/Dist (m)	Elev Diff (m)	Page Number
229	SPL	Loblaw Companies Limited	1 President's Choice Circle Brampton ON	N/116.0	1.64	495
229	SPL	Loblaws Inc.	1 Presidents Choice Circle Brampton; Brampton ON	N/116.0	1.64	495
230	WWIS		lot 4 con 9 ON Well ID: 2803414	N/116.9	2.23	496
231	WWIS		ON Well ID: 7273688	NNW/117.1	22.62	499
232	WWIS		lot 1 con 9 ON Well ID: 2802667	NNE/117.5	2.61	500
233	BORE		ON	SSW/117.8	-26.00	502
234	WWIS		ON Well ID: 7189722	NNW/117.9	12.14	503
235	WWIS		lot 11 con 9 MILTON ON Well ID: 2810246	NNW/117.9	12.62	503
236	WWIS		OAKVILLE ON Well ID: 7302542	SSW/117.9	-22.39	505
237	BORE		ON	N/118.2	12.72	507
238	CA	Union Gas Limited	6626 9th Line Milton ON	NNW/118.4	12.25	508
238	ECA	Union Gas Limited	6626 9th Line Milton ON N7L 3V9	NNW/118.4	12.25	508
238	ECA	Union Gas Limited	6626 Ninth Line Mississauga ON N7L 3V9	NNW/118.4	12.25	509

Map Key	DB	Company/Site Name	Address	Dir/Dist (m)	Elev Diff (m)	Page Number
238	ECA	Union Gas Limited	6626 9th Line Milton ON N7M 5M1	NNW/118.4	12.25	509
238	GEN	UNION GAS LIMITED	WEST SIDE 9TH LINE BETWEEN DERRY ROAD & BRITANIA ROAD MILTON ON	NNW/118.4	12.25	509
238	GEN	UNION GAS LIMITED 39-270	WEST SIDE 9TH LINE BETWEEN DERRY ROAD & BRITANIA ROAD MILTON ON	NNW/118.4	12.25	509
238	GEN	UNION GAS LIMITED 39-414	PARKWAY STATION 6626 9TH LINE HORNBY ON L0P 1E0	NNW/118.4	12.25	510
238	GEN	UNION GAS LTD. 39-414	6626-9TH LINE, PKWY STN.,HORNBY C/O 50 KEIL DR. NORTH HORNBY ON L0P 1E0	NNW/118.4	12.25	510
238	GEN	UNION GAS LIMITED	PARKWAY STATION 6626 9TH LINE HORNBY ON L0P 1E0	NNW/118.4	12.25	511
238	GEN	UNION GAS LIMITED	PARKWAY STATION 6626 9TH LINE HORNBY ON	NNW/118.4	12.25	511
238	GEN	UNION GAS LIMITED	PARKWAY STATION 6626 9TH LINE Mississauga ON	NNW/118.4	12.25	512
238	GEN	UNION GAS LIMITED	PARKWAY STATION 6626 9TH LINE Mississauga ON	NNW/118.4	12.25	512
238	GEN	UNION GAS LIMITED	PARKWAY STATION 6626 9TH LINE Mississauga ON	NNW/118.4	12.25	513
238	GEN	UNION GAS LIMITED	PARKWAY STATION 6626 9TH LINE Mississauga ON	NNW/118.4	12.25	513
238	GEN	UNION GAS LIMITED	PARKWAY STATION 6626 9TH LINE Mississauga ON L5N 0C1	NNW/118.4	12.25	514
238	GEN	UNION GAS LIMITED	PARKWAY STATION 6626 9TH LINE Mississauga ON L5N 0C1	NNW/118.4	12.25	514

Map Key	DB	Company/Site Name	Address	Dir/Dist (m)	Elev Diff (m)	Page Number
238	GEN	UNION GAS LIMITED	PARKWAY STATION 6626 9TH LINE Mississauga ON L5N 0C1	NNW/118.4	12.25	515
238	GEN	Enbridge Gas Inc. operating as Union Gas	PARKWAY STATION 6626 9TH LINE Mississauga ON L5N 0C1	NNW/118.4	12.25	515
238	GEN	Enbridge Gas Inc. operating as Union Gas	PARKWAY STATION 6626 9TH LINE Mississauga ON L5N 0C1	NNW/118.4	12.25	516
238	NPRI	UNION GAS LIMITED	6626 9TH LINE LOT 10, CONCESSION 9 MILTON ON L0P1E0	NNW/118.4	12.25	517
238	NPRI	UNION GAS LIMITED	6626 9TH LINE LOT 10, CONCESSION 9 MILTON ON L0P1E0	NNW/118.4	12.25	518
238	NPRI	UNION GAS LIMITED	6626 9TH LINE LOT 10, CONCESSION 9 MILTON ON L0P1E0	NNW/118.4	12.25	519
238	NPRI	UNION GAS	6626 9TH LINE LOT 10, CONCESSION 9 MILTON ON L0P1E0	NNW/118.4	12.25	520
238	NPRI	UNION GAS LIMITED	6626 9TH LINE LOT 10, CONCESSION 9 MILTON ON L0P1E0	NNW/118.4	12.25	521
238	NPRI	UNION GAS LIMITED	6626 9TH LINE LOT 10, CONCESSION 9 MILTON ON L0P1E0	NNW/118.4	12.25	522
238	NPRI	UNION GAS LIMITED	6626 9TH LINE LOT 10, CONCESSION 9 MILTON ON L0P1E0	NNW/118.4	12.25	523
238	NPRI	UNION GAS LIMITED	6626 9TH LINE NOT AVAILABLE MILTON ON L0P1E0	NNW/118.4	12.25	524
238	NPRI	UNION GAS LIMITED	6626 9TH LINE NOT AVAILABLE MILTON ON L0P1E0	NNW/118.4	12.25	525
238	NPRI	UNION GAS LIMITED	6626 9TH LINE NOT AVAILABLE MILTON ON L0P1E0	NNW/118.4	12.25	526

<i>Map Key</i>	<i>DB</i>	<i>Company/Site Name</i>	<i>Address</i>	<i>Dir/Dist (m)</i>	<i>Elev Diff (m)</i>	<i>Page Number</i>
238	NPRI	UNION GAS LIMITED	6626 9TH LINE NOT AVAILABLE MILTON ON L0P1E0	NNW/118.4	12.25	527
238	NPRI	UNION GAS LIMITED	6626 9TH LINE NOT AVAILABLE MILTON ON L0P1E0	NNW/118.4	12.25	528
238	NPRI	Union Gas Limited	6626 9TH LINE NOT AVAILABLE MILTON ON L0P1E0	NNW/118.4	12.25	529
238	SPL	UNION GAS LTD.	UNION GAS STATION, 6626 9TH LINE, HORNBY. MILTON TOWN ON	NNW/118.4	12.25	530
238	SPL	Union Gas Limited	6626 Ninth Line Mississauga ON L5N 0C1	NNW/118.4	12.25	531
238	SPL	Union Gas Limited	6626 Ninth Line Mississauga ON	NNW/118.4	12.25	531
239	BORE		ON	SSW/119.0	-23.60	532
240	BORE		ON	NE/119.1	-7.39	532
241	BORE		ON	SSW/120.0	-52.42	533

Executive Summary: Summary By Data Source

BORE - Borehole

A search of the BORE database, dated 1875-Jul 2018 has found that there are 84 BORE site(s) within approximately 0.12 kilometers of the project property.

<u>Site</u>	<u>Address</u>	<u>Distance (m)</u>	<u>Map Key</u>
	ON	5.3	<u>4</u>
	ON	13.3	<u>14</u>
	ON	17.4	<u>18</u>
	ON	20.3	<u>22</u>
	ON	21.5	<u>24</u>
	ON	23.4	<u>28</u>
	ON	25.0	<u>34</u>
	ON	25.2	<u>35</u>
	ON	25.4	<u>37</u>

<u>Site</u>	<u>Address</u>	<u>Distance (m)</u>	<u>Map Key</u>
	ON	26.0	<u>40</u>
	ON	28.7	<u>42</u>
	ON	29.4	<u>45</u>
	ON	29.7	<u>48</u>
	ON	29.8	<u>49</u>
	ON	30.2	<u>51</u>
	ON	34.0	<u>59</u>
	ON	34.2	<u>60</u>
	ON	35.9	<u>63</u>
	ON	37.5	<u>64</u>
	ON	37.9	<u>66</u>
	ON	37.9	<u>67</u>

<u>Site</u>	<u>Address</u>	<u>Distance (m)</u>	<u>Map Key</u>
	ON	37.9	<u>68</u>
	ON	37.9	<u>68</u>
	ON	37.9	<u>68</u>
	ON	37.9	<u>68</u>
	ON	38.2	<u>69</u>
	ON	38.2	<u>70</u>
	ON	38.5	<u>71</u>
	ON	46.8	<u>79</u>
	ON	49.8	<u>84</u>
	ON	50.7	<u>86</u>
	ON	51.6	<u>88</u>

<u>Site</u>	<u>Address</u>	<u>Distance (m)</u>	<u>Map Key</u>
	ON	52.6	<u>90</u>
	ON	52.6	<u>91</u>
	ON	52.9	<u>93</u>
	ON	54.1	<u>96</u>
	ON	54.3	<u>97</u>
	ON	54.7	<u>98</u>
	ON	56.1	<u>99</u>
	ON	56.2	<u>100</u>
	ON	57.1	<u>102</u>
	ON	59.3	<u>104</u>
	ON	62.7	<u>111</u>
	ON	62.9	<u>112</u>

<u>Site</u>	<u>Address</u>	<u>Distance (m)</u>	<u>Map Key</u>
	ON	64.3	114
	ON	66.9	116
	ON	69.1	118
	ON	70.4	120
	ON	72.3	123
	ON	72.4	125
	ON	73.4	129
	ON	74.4	131
	ON	74.8	132
	ON	74.9	133
	ON	77.1	136

<u>Site</u>	<u>Address</u>	<u>Distance (m)</u>	<u>Map Key</u>
	ON	77.4	137
	ON	77.8	138
	ON	81.4	145
	ON	81.7	146
	ON	82.9	149
	ON	83.7	151
	ON	89.0	160
	ON	90.5	164
	ON	92.0	172
	ON	92.4	173
	ON	96.9	184
	ON	99.3	188

<u>Site</u>	<u>Address</u>	<u>Distance (m)</u>	<u>Map Key</u>
	ON	99.8	189
	ON	100.0	190
	ON	100.8	191
	ON	101.4	194
	ON	104.8	197
	ON	104.9	198
	ON	105.6	200
	ON	106.4	201
	ON	106.8	203
	ON	108.7	211
	ON	112.3	219

<u>Site</u>	<u>Address</u>	<u>Distance (m)</u>	<u>Map Key</u>
	ON	113.7	223
	ON	117.8	233
	ON	118.2	237
	ON	119.0	239
	ON	119.1	240
	ON	120.0	241

CA - Certificates of Approval

A search of the CA database, dated 1985-Oct 30, 2011* has found that there are 5 CA site(s) within approximately 0.12 kilometers of the project property.

<u>Site</u>	<u>Address</u>	<u>Distance (m)</u>	<u>Map Key</u>
Greater Toronto Transit Authority	3250 Argentia Rd Mississauga ON	48.1	81
1493314 Ontario Inc.	5591 and 5626 Ninth Line Mississauga ON	89.0	159
MINISTRY OF TRANSPORTATION	403/9TH LINE OVERPASS LEACHATE OAKVILLE TOWN ON	115.8	227
	6710 Ninth Line MILTON ON	115.9	228

<u>Site</u>	<u>Address</u>	<u>Distance (m)</u>	<u>Map Key</u>
Union Gas Limited	6626 9th Line Milton ON	118.4	238

EASR - Environmental Activity and Sector Registry

A search of the EASR database, dated Oct 2011-Jul 30, 2019 has found that there are 3 EASR site(s) within approximately 0.12 kilometers of the project property.

<u>Site</u>	<u>Address</u>	<u>Distance (m)</u>	<u>Map Key</u>
WAL-MART CANADA CORP/LA COMPAGNIE WAL-MART DU CANADA	3155 ARGENTIA RD MISSISSAUGA ON L5N 8E1	79.7	140
ORLANDO CORPORATION	60 HEREFORD STREET BRAMPTON ON L6Y 0N3	114.8	225
LOBLAW PROPERTIES LIMITED PROPRIETES LOBLAW LIMITEE	2 PRESIDENT'S CHOICE CIRCLE BRAMPTON ON L6Y 5S5	116.0	229

EBR - Environmental Registry

A search of the EBR database, dated 1994-Jul 31, 2019 has found that there are 3 EBR site(s) within approximately 0.12 kilometers of the project property.

<u>Site</u>	<u>Address</u>	<u>Distance (m)</u>	<u>Map Key</u>
Reno-Depot Inc.	3115 Argentina Road Mississauga Ontario Mississauga ON	86.6	155
Hanson Brick Ltd.,	3488 Tremaine Road, Part Lot 1& 2, Concession 1 N.D.S. (Nelson) CITY OF BURLINGTON ON	109.3	213
Hanson Brick Ltd.	3488 Tremaine Road Nelson ON	109.3	213

ECA - Environmental Compliance Approval

A search of the ECA database, dated Oct 2011-Jul 30, 2019 has found that there are 16 ECA site(s) within approximately 0.12 kilometers of the project property.

<u>Site</u>	<u>Address</u>	<u>Distance (m)</u>	<u>Map Key</u>
Primont Homes (Mount Pleasant I) Inc.	Brampton ON L4B 0B9	7.5	<u>7</u>
Primont Homes (Mount Pleasant I) Inc.	Brampton ON L4B 0B9	7.5	<u>7</u>
Greater Toronto Transit Authority	3250 Argentia Rd Mississauga ON M5J 2W3	50.7	<u>85</u>
The Regional Municipality of Halton	East Side of Sixth Line Oakville ON L6M 3L1	53.1	<u>94</u>
Rona Ontario Inc.	3115 Argentia Road Mississauga ON J4B 8H7	86.6	<u>155</u>
Rona Ontario Inc.	3115 Argentina Road Mississauga ON J4B 8H7	86.6	<u>155</u>
728184 Ontario Limited	Brampton ON L4Y 2B8	90.2	<u>162</u>
728184 Ontario Limited	Brampton ON L4Y 2B8	90.2	<u>162</u>
728184 Ontario Limited	Brampton ON L4Y 2B8	90.2	<u>162</u>
1493314 Ontario Inc.	5591 and 5626 Ninth Line Mississauga ON L5N 6B9	90.9	<u>165</u>
1493314 Ontario Inc.	5591 and 5626 Ninth Line Mississauga ON L5N 6B9	90.9	<u>165</u>

<u>Site</u>	<u>Address</u>	<u>Distance (m)</u>	<u>Map Key</u>
The Corporation of the City of Mississauga	5320 Ninth Line Mississauga ON L5B 3C1	113.6	221
Enbridge Consumers Gas	6710 Ninth Line Milton ON M2J 1P8	115.9	228
Union Gas Limited	6626 9th Line Milton ON N7L 3V9	118.4	238
Union Gas Limited	6626 9th Line Milton ON N7M 5M1	118.4	238
Union Gas Limited	6626 Ninth Line Mississauga ON N7L 3V9	118.4	238

EHS - ERIS Historical Searches

A search of the EHS database, dated 1999-Apr 30, 2019 has found that there are 53 EHS site(s) within approximately 0.12 kilometers of the project property.

<u>Site</u>	<u>Address</u>	<u>Distance (m)</u>	<u>Map Key</u>
	No municipal address. See legal description. Brampton ON	13.1	13
	n/a Milton ON	13.4	15
	1685 Hallstone Rd Brampton ON	14.8	17
	n/a Mississauga/Brampton ON	24.3	33

<u>Site</u>	<u>Address</u>	<u>Distance (m)</u>	<u>Map Key</u>
	7655 Heritage Rd Brampton ON L6Y0E5	32.0	<u>54</u>
	7406 McLaughlin Rd. S. Brampton ON	39.8	<u>73</u>
	Parcel 17 Burlington ON	39.8	<u>74</u>
	Parcel 12 Oakville, Burlington ON	45.0	<u>76</u>
	Part of Lots 8 and 9, Concession 9 Milton ON	46.2	<u>78</u>
	Parcel 4 Oakville ON	51.3	<u>87</u>
	Ninth Line Mississauga ON	51.6	<u>89</u>
	Parcel 8 Oakville ON	52.8	<u>92</u>
	Parcel 3 Oakville ON	54.0	<u>95</u>
	Parcel 2 Oakville ON	60.2	<u>106</u>
	Parcel 7 Oakville ON	70.4	<u>119</u>
	6302 9 Line Mississauga ON L5N0C1	70.8	<u>121</u>

<u>Site</u>	<u>Address</u>	<u>Distance (m)</u>	<u>Map Key</u>
	Parcel 14 Burlington ON	72.4	124
	4496 9 Line Mississauga ON L5M0R5	72.9	127
	7525 Financial Drive Brampton ON L6Y 5L1	73.0	128
	Parcel 9 Oakville ON	74.2	130
	6314 Ninth Line Mississauga ON	80.3	143
	7248 Ninth Line Mississauga ON L5N 0C1	80.4	144
	Unknown Mississauga ON	85.9	154
	3115 Argentia Rd. Mississauga ON	86.6	155
	6056 9 Line Mississauga ON	88.9	158
	7525 Financial Dr Brampton ON L6Y5P4	90.4	163
	Walker's Line & Hwy 407 Burlington ON	91.2	167

<u>Site</u>	<u>Address</u>	<u>Distance (m)</u>	<u>Map Key</u>
	Financial Drive and Highway 407 Brampton ON	91.7	169
	7751 Winston Churchill Blvd Mississauga ON L5N0E2	91.9	171
	7525 Financial Drive Brampton ON L6Y 5P4	92.9	174
	7525 Financial Drive Brampton ON L6Y 5P4	92.9	174
	HWY 407 And Meadowvale Road Brampton ON	93.8	175
	5080 9 Line Milton ON L5M0R5	95.1	179
	5080 Ninth Line Milton ON	95.1	179
	5080 Ninth Line Milton ON	97.2	185
	Parcel 5 Oakville ON	101.2	193
	6 Line & Hwy 407 Oakville ON	101.9	196
	7248 9 Line Mississauga ON L5N0C1	105.2	199
	3030 Driftwood Dr. Burlington ON L7M 1X6	106.4	202

<u>Site</u>	<u>Address</u>	<u>Distance (m)</u>	<u>Map Key</u>
	7044 Ninth Line, Milton Milton ON	107.7	205
	5080 Ninth Line Mississauga ON	107.8	206
	5080 9 Line Mississauga ON L5M0R5	107.8	206
	5150 Ninth Line Mississauga ON L5M 0R5	108.7	210
	3488 Tremaine Rd. Burlington ON L9T 2Y1	109.3	213
	3488 Tremaine Road Burlington ON L7M 0V1	109.3	213
	3488 Tremaine Burlington ON	109.3	213
	5320 9 Line Mississauga ON L5M0R5	113.6	221
	Parcel 15 Burlington ON	113.7	222
	60 Hereford street Brampton ON L6Y 0N3	114.8	225
	60 Hereford Street n/a ON L6Y 0N3	114.8	225

<u>Site</u>	<u>Address</u>	<u>Distance (m)</u>	<u>Map Key</u>
	60 Hereford St Brampton ON L6Y 0N3	114.8	225
	60 Hereford St Brampton ON L6Y0N3	114.8	225
	1 President's Choice Circle Brampton ON	116.0	229

FST - Fuel Storage Tank

A search of the FST database, dated Feb 28, 2017 has found that there are 4 FST site(s) within approximately 0.12 kilometers of the project property.

<u>Site</u>	<u>Address</u>	<u>Distance (m)</u>	<u>Map Key</u>
STREETSVILLE GLEN GOLF COURSE DIVISION OF KANEFF PROPERTIES LIMITED	1876 HALLSTONE RD BRAMPTON ON L6Y 0L7	108.7	212
STREETSVILLE GLEN GOLF COURSE DIVISION OF KANEFF PROPERTIES LIMITED	1876 HALLSTONE RD BRAMPTON ON L6Y 0L7	108.7	212
LOBLAW PROPERTIES LTD AT THE PUMPS GAS BAR DIV	1 PRESIDENTS CHOICE CIRCLE BRAMPTON ON L6Y 5S5	116.0	229
LOBLAW PROPERTIES LTD AT THE PUMPS GAS BAR DIV	1 PRESIDENTS CHOICE CIRCLE BRAMPTON ON L6Y 5S5	116.0	229

FSTH - Fuel Storage Tank - Historic

A search of the FSTH database, dated Pre-Jan 2010* has found that there are 2 FSTH site(s) within approximately 0.12 kilometers of the project property.

<u>Site</u>	<u>Address</u>	<u>Distance (m)</u>	<u>Map Key</u>
STREETSVILLE GLEN GOLF COURSE DIVISION OF KANEFF PROPERTIES LIMITED	1876 HALLSTONE RD BRAMPTON ON	108.7	212

<u>Site</u>	<u>Address</u>	<u>Distance (m)</u>	<u>Map Key</u>
STREETSVILLE GLEN GOLF COURSE DIVISION OF KANEFF PROPERTIES LIMITED	1876 HALLSTONE RD BRAMPTON ON	108.7	212

GEN - Ontario Regulation 347 Waste Generators Summary

A search of the GEN database, dated 1986-Jul 31, 2019 has found that there are 93 GEN site(s) within approximately 0.12 kilometers of the project property.

<u>Site</u>	<u>Address</u>	<u>Distance (m)</u>	<u>Map Key</u>
Rain For Rent Canada ULC	Financial Drive & Hwy 407 Mississauga ON L5N 7Y5	59.2	103
Rain For Rent Canada ULC	Financial Drive & Hwy 407 Mississauga ON L5N 7Y5	59.2	103
STRONG CONSTRUCTION LTD.	4496 NINTH LINE RR #2 MISSISSAUGA ON L5M 2B2	72.9	127
STRONG CONSTRUCTION LTD. 36-661	4496 NINTH LINE RR #2 MISSISSAUGA ON L5M 2B2	72.9	127
WALMART PHARMACY	3155 ARGENTIA ROAD MISSISSAUGA ON L5N 8E1	79.7	140
WAL-MART CANADA INC.	3155 ARGENTIA RD. MISSISSAUGA ON L5N 8E1	79.7	140
WAL-MART CANADA INC.	3155 ARGENTIA RD. MISSISSAUGA ON L5N 8E1	79.7	140
WAL-MART CANADA INC.	3155 ARGENTIA RD. MISSISSAUGA ON L5N 8E1	79.7	140

Site	Address	Distance (m)	Map Key
Walmart Canada Corp.	3155 ARGENTIA RD. MISSISSAUGA ON L5N 8E1	79.7	140
Walmart Canada Corp.	3155 ARGENTIA RD. MISSISSAUGA ON L5N 8E1	79.7	140
Walmart Canada Corp.	3155 ARGENTIA RD. MISSISSAUGA ON	79.7	140
Walmart Canada Corp.	3155 ARGENTIA RD. MISSISSAUGA ON L5N 8E1	79.7	140
Walmart Canada Corp.	3155 ARGENTIA RD. MISSISSAUGA ON L5N 8E1	79.7	140
Walmart Canada Corp.	3155 ARGENTIA RD. MISSISSAUGA ON L5N 8E1	79.7	140
Walmart Canada Corp.	3155 ARGENTIA RD. MISSISSAUGA ON L5N 8E1	79.7	140
Walmart Canada Corp.	3155 ARGENTIA RD. MISSISSAUGA ON L5N 8E1	79.7	140
Rona Ontario Inc.	3115 Argentia Road (Store No. 404/74040/TBB) Mississauga ON L5N 8E1	86.6	155
RONA Inc.	3115 Argentia Road (Store No. 404/74040/TBB) Mississauga ON	86.6	155
Rona Ontario Inc.	3115 Argentia Road (Store No. 404/74040/TBB) Mississauga ON L5N 8E1	86.6	155
Rona Ontario Inc.	3115 Argentia Road (Store No. 404/74040/TBB) Mississauga ON L5N 8E1	86.6	155

<u>Site</u>	<u>Address</u>	<u>Distance (m)</u>	<u>Map Key</u>
Rona Ontario Inc.	3115 Argentia Road (Store No. 404/74040/TBB) Mississauga ON L5N 8E1	86.6	155
Rona Ontario Inc.	3115 Argentia Road (Store No. 404/74040/TBB) Mississauga ON L5N 8E1	86.6	155
RONA Inc.	3115 Argentia Road (Store No. 404/74040/TBB) Mississauga ON L5T 1S8	86.6	155
RYERSON CANADA INC	7525 FINANCIAL DRIVE BRAMPTON ON L6Y 5P4	92.9	174
RYERSON CANADA INC	7525 FINANCIAL DRIVE BRAMPTON ON L6Y 5P4	92.9	174
RYERSON CANADA INC	7525 FINANCIAL DRIVE BRAMPTON ON L6Y 5P4	92.9	174
RYERSON CANADA INC	7525 FINANCIAL DRIVE BRAMPTON ON L6Y 5P4	92.9	174
RYERSON CANADA INC	7525 FINANCIAL DRIVE BRAMPTON ON L6Y 5P4	92.9	174
RYERSON CANADA INC	7525 FINANCIAL DRIVE BRAMPTON ON	92.9	174
RYERSON CANADA INC	7525 FINANCIAL DRIVE BRAMPTON ON L6Y 5P4	92.9	174
RYERSON CANADA INC	7525 FINANCIAL DRIVE BRAMPTON ON L6Y 5P4	92.9	174

Site	Address	Distance (m)	Map Key
RYERSON CANADA INC	7525 FINANCIAL DRIVE BRAMPTON ON L6Y 5P4	92.9	174
RYERSON CANADA INC	7525 FINANCIAL DRIVE BRAMPTON ON L6Y 5P4	92.9	174
RYERSON CANADA INC	7525 FINANCIAL DRIVE BRAMPTON ON L6Y 5P4	92.9	174
STREETSVILLE GLEN GOLF & CTY CLUB	KANEFF PROPERTIES LTD,1876 HALLSTONE RD BRAMPTON C/O 1290 CENTRAL PARKWAY WEST MISSISSAUGA ON L5C 4R3	108.7	212
STREETSVILLE GLEN GOLF & CTY CLUB	1876 HALLSTONE ROAD BRAMPTON ON	108.7	212
STREETSVILLE GLEN GOLF & CTY CLUB 36-422	KANEFF PROPERTIES LTD,1876 HALLSTONE RD BRAMPTON C/O 1290 CENTRAL PARKWAY WEST MISSISSAUGA ON L5C 4R3	108.7	212
STREETSVILLE GLEN GOLF AND COUNTRY CLUB	1876 HALLSTONE ROAD BRAMPTON ON	108.7	212
STREETSVILLE GLEN GOLF AND COUNTRY CLUB	1876 HALLSTONE ROAD BRAMPTON ON L6Y 0L7	108.7	212
Kaneff Golf	1876 Hallstone Road Brampton ON L6Y 0L7	108.7	212
Kaneff Golf	1876 Hallstone Road Brampton ON L6Y 0L7	108.7	212
Kaneff Golf	1876 Hallstone Road Brampton ON L6Y 0L7	108.7	212

<u>Site</u>	<u>Address</u>	<u>Distance (m)</u>	<u>Map Key</u>
Michaels Stores, Inc.	3105 Argentia Rd Mississauga ON	110.7	<u>215</u>
Michaels Stores, Inc.	3105 Argentia Rd Mississauga ON L5N 8E1	110.7	<u>215</u>
Michaels Stores, Inc.	3105 Argentia Rd Mississauga ON L5N 8E1	110.7	<u>215</u>
Michaels Stores, Inc.	3105 Argentia Rd Mississauga ON L5N 8E1	110.7	<u>215</u>
Michaels Stores, Inc.	3105 Argentia Rd Mississauga ON L5N 8E1	110.7	<u>215</u>
Michaels Stores, Inc.	3105 Argentia Rd Mississauga ON L5N 8E1	110.7	<u>215</u>
West Mississauga Dental	3160 Argentia Road Mississauga ON L5N0B1	112.2	<u>218</u>
West Mississauga Dental	3160 Argentia Road Mississauga ON L5N0B1	112.2	<u>218</u>
West Mississauga Dental	3160 Argentia Road Mississauga ON L5N0B1	112.2	<u>218</u>
West Mississauga Dental	3160 Argentia Road Mississauga ON L5N0B1	112.2	<u>218</u>
Uline Shipping Supply Specialists	60 HEREFORD ST. Brampton ON L6Y 0N3	114.8	<u>225</u>
Uline Canada	60 Hereford Street Mississauga ON L6Y 0N3	114.8	<u>225</u>

<u>Site</u>	<u>Address</u>	<u>Distance (m)</u>	<u>Map Key</u>
Uline Canada	60 Hereford Street Mississauga ON L6Y 0N3	114.8	225
Uline Canada	60 Hereford Street Mississauga ON L6Y 0N3	114.8	225
Uline Canada	60 Hereford Street Mississauga ON L6Y 0N3	114.8	225
SALID INVESTMENTS LTD.	6314 NINETH LINE HORNBY ON L0P 1E0	115.4	226
SALID INVESTMENTS LTD. 36-656	6314 NINETH LINE HORNBY ON L0P 1E0	115.4	226
Enbridge Gas Distribution Inc	Parkway Gate Station 6710 Ninth Line, Lot 10, Concession 9 Milton ON	115.9	228
Enbridge Gas Distribution Inc.	6710 Ninth Line Mississauga ON	115.9	228
Enbridge Gas Distribution Inc.	6710 Ninth Line Mississauga ON	115.9	228
Enbridge Gas Distribution Inc.	6710 Ninth Line Mississauga ON L5N 0C1	115.9	228
Enbridge Gas Distribution Inc.	6710 Ninth Line Mississauga ON L5N 0C1	115.9	228
Enbridge Gas Distribution Inc.	6710 Ninth Line Mississauga ON L5N 0C1	115.9	228

<u>Site</u>	<u>Address</u>	<u>Distance (m)</u>	<u>Map Key</u>
Enbridge Gas Inc.	6710 Ninth Line Mississauga ON L5N 0C1	115.9	228
Enbridge Gas Inc.	6710 Ninth Line Mississauga ON L5N 0C1	115.9	228
LOBLAW'S INC.	1 PRESIDENTS CHOICE CIRCLE BRAMPTON ON L6Y 5S5	116.0	229
U-Pak Disposals Ltd/ Loblaw	1 President's Choice Circle Brampton ON	116.0	229
U-Pak Disposals Ltd/ Loblaw	1 President's Choice Circle Brampton ON	116.0	229
U-Pak Disposals Ltd/ Loblaw	1 President's Choice Circle Brampton ON	116.0	229
U-Pak Disposals Ltd/ Loblaw	1 President's Choice Circle Brampton ON	116.0	229
U-Pak Disposals Ltd/ Loblaw	1 President's Choice Circle Brampton ON	116.0	229
U-Pak Disposals Ltd/ Loblaw	1 President's Choice Circle Brampton ON	116.0	229
Loblaw Companies Limited	1 President's Choice Circle Brampton ON L6Y 5S5	116.0	229
U-Pak Disposals Ltd/ Loblaw	1 President's Choice Circle Brampton ON L6Y 5S5	116.0	229
Loblaw Companies Limited	1 President's Choice Circle Brampton ON L6Y 5S5	116.0	229
Loblaw Companies Limited	1 President's Choice Circle Brampton ON L6Y 5S5	116.0	229

<u>Site</u>	<u>Address</u>	<u>Distance (m)</u>	<u>Map Key</u>
Loblaw Companies Limited	1 President's Choice Circle Brampton ON L6Y 5S5	116.0	229
UNION GAS LIMITED	WEST SIDE 9TH LINE BETWEEN DERRY ROAD & BRITANIA ROAD MILTON ON	118.4	238
UNION GAS LIMITED 39-270	WEST SIDE 9TH LINE BETWEEN DERRY ROAD & BRITANIA ROAD MILTON ON	118.4	238
UNION GAS LIMITED 39-414	PARKWAY STATION 6626 9TH LINE HORNBY ON L0P 1E0	118.4	238
UNION GAS LTD. 39-414	6626-9TH LINE, PKWY STN.,HORNBY C/O 50 KEIL DR. NORTH HORNBY ON L0P 1E0	118.4	238
UNION GAS LIMITED	PARKWAY STATION 6626 9TH LINE HORNBY ON L0P 1E0	118.4	238
UNION GAS LIMITED	PARKWAY STATION 6626 9TH LINE HORNBY ON	118.4	238
UNION GAS LIMITED	PARKWAY STATION 6626 9TH LINE Mississauga ON	118.4	238
UNION GAS LIMITED	PARKWAY STATION 6626 9TH LINE Mississauga ON	118.4	238
UNION GAS LIMITED	PARKWAY STATION 6626 9TH LINE Mississauga ON	118.4	238
UNION GAS LIMITED	PARKWAY STATION 6626 9TH LINE Mississauga ON	118.4	238

<u>Site</u>	<u>Address</u>	<u>Distance (m)</u>	<u>Map Key</u>
UNION GAS LIMITED	PARKWAY STATION 6626 9TH LINE Mississauga ON L5N 0C1	118.4	238
UNION GAS LIMITED	PARKWAY STATION 6626 9TH LINE Mississauga ON L5N 0C1	118.4	238
UNION GAS LIMITED	PARKWAY STATION 6626 9TH LINE Mississauga ON L5N 0C1	118.4	238
Enbridge Gas Inc. operating as Union Gas	PARKWAY STATION 6626 9TH LINE Mississauga ON L5N 0C1	118.4	238
Enbridge Gas Inc. operating as Union Gas	PARKWAY STATION 6626 9TH LINE Mississauga ON L5N 0C1	118.4	238

HINC - TSSA Historic Incidents

A search of the HINC database, dated 2006-June 2009* has found that there are 2 HINC site(s) within approximately 0.12 kilometers of the project property.

<u>Site</u>	<u>Address</u>	<u>Distance (m)</u>	<u>Map Key</u>
	3250 ARGENTIA ROAD MISSISSAUGA ON	48.1	81
	5080 9th LINE MILTON ON	107.8	206

NEES - National Environmental Emergencies System (NEES)

A search of the NEES database, dated 1974-2003* has found that there are 1 NEES site(s) within approximately 0.12 kilometers of the project property.

<u>Site</u>	<u>Address</u>	<u>Distance (m)</u>	<u>Map Key</u>
	3151 Dundas Street, Burlington, farm area owned by Vince Dispefano Located between Guelph and Walkers Road. Burlington ON	111.8	217

NPRI - National Pollutant Release Inventory

A search of the NPRI database, dated 1993-May 2017 has found that there are 15 NPRI site(s) within approximately 0.12 kilometers of the project property.

<u>Site</u>	<u>Address</u>	<u>Distance (m)</u>	<u>Map Key</u>
RONA INC.	3115 Argentia Road Mississauga ON L5N8E1	86.6	<u>155</u>
ENBRIDGE GAS DISTRIBUTION INC	6710 NINTH Line MILTON ON L9T5B5	115.9	<u>228</u>
UNION GAS LIMITED	6626 9TH LINE LOT 10, CONCESSION 9 MILTON ON L0P1E0	118.4	<u>238</u>
UNION GAS LIMITED	6626 9TH LINE LOT 10, CONCESSION 9 MILTON ON L0P1E0	118.4	<u>238</u>
UNION GAS LIMITED	6626 9TH LINE LOT 10, CONCESSION 9 MILTON ON L0P1E0	118.4	<u>238</u>
UNION GAS	6626 9TH LINE LOT 10, CONCESSION 9 MILTON ON L0P1E0	118.4	<u>238</u>
Union Gas Limited	6626 9TH LINE NOT AVAILABLE MILTON ON L0P1E0	118.4	<u>238</u>
UNION GAS LIMITED	6626 9TH LINE LOT 10, CONCESSION 9 MILTON ON L0P1E0	118.4	<u>238</u>
UNION GAS LIMITED	6626 9TH LINE LOT 10, CONCESSION 9 MILTON ON L0P1E0	118.4	<u>238</u>
UNION GAS LIMITED	6626 9TH LINE NOT AVAILABLE MILTON ON L0P1E0	118.4	<u>238</u>
UNION GAS LIMITED	6626 9TH LINE NOT AVAILABLE MILTON ON L0P1E0	118.4	<u>238</u>

<u>Site</u>	<u>Address</u>	<u>Distance (m)</u>	<u>Map Key</u>
UNION GAS LIMITED	6626 9TH LINE NOT AVAILABLE MILTON ON L0P1E0	118.4	238
UNION GAS LIMITED	6626 9TH LINE NOT AVAILABLE MILTON ON L0P1E0	118.4	238
UNION GAS LIMITED	6626 9TH LINE NOT AVAILABLE MILTON ON L0P1E0	118.4	238
UNION GAS LIMITED	6626 9TH LINE LOT 10, CONCESSION 9 MILTON ON L0P1E0	118.4	238

OOGW - Ontario Oil and Gas Wells

A search of the OOGW database, dated 1800-Jun 2019 has found that there are 1 OOGW site(s) within approximately 0.12 kilometers of the project property.

<u>Site</u>	<u>Address</u>	<u>Distance (m)</u>	<u>Map Key</u>
PRIVATE TRAFALGAR 2-3-IX	Trafalgar ON <i>Licence No:</i> T001880	59.5	105

PES - Pesticide Register

A search of the PES database, dated 1988-Mar 2019 has found that there are 47 PES site(s) within approximately 0.12 kilometers of the project property.

<u>Site</u>	<u>Address</u>	<u>Distance (m)</u>	<u>Map Key</u>
LANGHOLM NURSERIES & GARDEN CENTRE	6000 9TH LINE, R.R. #2 HORNBY ON L9T 2X5	45.1	77
SID'S PONDS & GARDEN SCAPES INC	6000 NINTH LINE MISSISSAUGA ON L5N0C1	45.1	77
SID'S PONDS AND GARDENSCAPES INC	6000 Ninth LINE Mississauga ON L5N 0C1	45.1	77

<u>Site</u>	<u>Address</u>	<u>Distance (m)</u>	<u>Map Key</u>
SID'S PONDS & GARDENSCAPES INC	6000 NINTH LINE HORNBY ON L0P 1E0	45.1	<u>77</u>
1230723 ONTARIO INC O/A MAPLE HILL TREE SERVICES	6302 9TH LINE RR 2 HORNBY ON L0P 1E0	70.8	<u>121</u>
MAPLE HILL TREE SERVICES	6302 9TH LINE, R.R. #2 HORNBY ON L9T 3G2	70.8	<u>121</u>
1992720 ONTARIO LIMITED O/A FORTINOS	2325 GUELPH LINE BURLINGTON ON L7P4M8	71.4	<u>122</u>
WAL-MART CANADA CORP #3054	3155 ARGENTIA RD MISSISSAUGA ON L5N 8E1	79.7	<u>140</u>
WAL-MART CANADA CORP #3054	3155 ARGENTIA RD MISSISSAUGA ON L5N 8E1	79.7	<u>140</u>
WAL-MART CANADA CORP #3054	3155 ARGENTIA RD MISSISSAUGA ON L5N8E1	79.7	<u>140</u>
WAL-MART CANADA CORP #3054	3155 ARGENTIA RD MISSISSAUGA ON L5N8E1	79.7	<u>140</u>
THE BUILDING BOX	3115 ARGENTIA RD MISSISSAUGA ON L5N8E1	86.6	<u>155</u>
RONA HOME & GARDEN	3115 ARGENTIA RD MISSISSAUGA ON L5N 8E1	86.6	<u>155</u>
RONA HOME & GARDEN	3115 ARGENTIA RD MISSISSAUGA ON L5N 8E1	86.6	<u>155</u>

Site	Address	Distance (m)	Map Key
4536631 CANADA INC	3115 ARGENTIA RD MISSISSAUGA ON L5N 8E1	86.6	155
4536631 CANADA INC	3115 ARGENTIA RD MISSISSAUGA ON L5N8E1	86.6	155
4536631 CANADA INC	3115 ARGENTIA RD MISSISSAUGA ON L5N 8E1	86.6	155
REAL CANADIAN SUPERSTORES	1 PRESIDENT'S CHOICE CIRCLE BRAMPTON ON L6Y5S5	116.0	229
LOBLAWS INC O/A REAL CANADIAN SUPERSTORE #2810	1 PRESIDENT'S CHOICE CIRCLE BRAMPTON ON L6Y5S5	116.0	229
NATIONAL GROCERS CO LTD O/A REAL CANADIAN SUPERSTORE	1 PRESIDENT'S CHOICE CIRCLE BRAMPTON ON L6Y5S5	116.0	229
1247101 ONTARIO LTD O/A DEWE'S INDEPENDENT GROCER	1 PRESIDENT'S CHOICE CIR BRAMPTON ON L6Y5S5	116.0	229
REAL CANADIAN SUPERSTORE #566	1 PRESIDENT'S CHOICE CIRCLE BRAMPTON ON L6Y5S5	116.0	229
2811 LUCIA MANN LOBLAW SUPERMARKETS LTD	1 PRESIDENT CHOICE CIRCLE BRAMPTON ON L6Y5S5	116.0	229
2811 LUCIA MANN LOBLAW SUPERMARKETS LTD	1 PRESIDENT CHOICE CIRCLE BRAMPTON ON L6Y5S5	116.0	229
2038467 ONTARIO LIMITED O/A PEPIN'S NO FRILLS	1 PRESIDENT'S CHOICE CIR BRAMPTON ON L6Y5S5	116.0	229
LOBLAWS SUPERMARKETS LTD. STORE #1003	1 PRESIDENT'S CHOICE CIRCLE BRAMPTON ON L6V5S5	116.0	229

<u>Site</u>	<u>Address</u>	<u>Distance (m)</u>	<u>Map Key</u>
ZEHRS PENN CENTER	1 PRESIDENT'S CHOICE CIRCLE BRAMPTON ON L6Y5S5	116.0	229
NATIONAL GROCERS CO. LTD. O/A NO FRILLS	1 PC CIRCLE BRAMPTON ON L6Y 5S5	116.0	229
2038467 ONTARIO LIMITED O/A PEPIN'S NO FRILLS	1 PRESIDENT'S CHOICE CIR BRAMPTON ON L6Y 5S5	116.0	229
NATIONA; GROCERS CO. LTD O/A LAKESHORE VALU-MART	1 PRESIDENT'S CHOICE CIRCLE BRAMPTON ON L6Y5S5	116.0	229
1672782 ONTARIO LIMITED O/A MARK'S NO FRILLS	1 PRESIDENT'S CHOICE CIRCLE BRAMPTON ON L6Y5S5	116.0	229
ZEHRS MARKETS #525	1 PRESIDENT'S CHOICE CIRCLE BRAMPTON ON L6Y5S5	116.0	229
1675365 ONTARIO LIMITED O/A ROSS' NO FRILLS	1 PRESIDENT'S CHOICE CIRCLE BRAMPTON ON L6Y5S5	116.0	229
1071 BENOIT HEDERICKS LOBLAWS SUPERMARKETS LIMITED	1 PRESIDENT'S CHOICE CIRCLE BRAMPTON ON L6Y5S5	116.0	229
1294964 ONTARIO LIMITED O/A RON'S NO FRILLS	1 PRESIDENT'S CHOICE CIRCLE BRAMPTON ON L6Y5S5	116.0	229
1194145 ONTARIO LIMITED O/A PAUL & CATHY'S NO FRILLS	1 PRESIDENT'S CHOICE CIRCLE BRAMPTON ON L6Y5S5	116.0	229
1662909 ONTARIO LTD O/A TERRY'S INDEPENDENT GROCER	1 PRESIDENT'S CHOICE CIRCLE BRAMPTON ON L6Y5S5	116.0	229

Site	Address	Distance (m)	Map Key
NICK'S NO FRILLS #1399	1 PRESIDENT'S CHOICE CIRCLE BRAMPTON ON L6Y5S5	116.0	229
REAL CANADIAN SUPERSTORE #2813	1 PRESIDENT'S CHOICE CIRCLE BRAMPTON ON L6Y5S5	116.0	229
1375154 ONTARIO LTD O/A DEAN & BARB'S NO FRILLS	1 PRESIDENT'S CHOICE CIRCLE BRAMPTON ON L6Y5S5	116.0	229
2118084 ONTARIO LIMITED O/A YUILL'S VALU-MART	1 PRESIDENT'S CHOICE CIRCLE BRAMPTON ON L6Y5S5	116.0	229
LOBLAWS INC.	1 PRESIDENT'S CHOICE CIRCLE BRAMPTON ON L6Y5S5	116.0	229
HUTTON'S VALU-MART	1 PRESIDENT'S CHOICE CIRCLE BRAMPTON ON L6Y5S5	116.0	229
1520201 ONTARIO LIMITED O/A MICHAEL'S NO FRILLS	1 PRESIDENT'S CHOICE CIRCLE BRAMPTON ON L5Y5S5	116.0	229
REAL CANADIAN SUPERSTORE #1009	1 PRESIDENT'S CHOICE CIRCLE BRAMPTON ON L6Y5S5	116.0	229
REAL CANADIAN SUPERSTORE #1012	1 PRESIDENT'S CHOICE CIRCLE BRAMPTON ON L6Y5S5	116.0	229
BILL MACDONALD/BILL'S VALU- MART	1 PRESIDENT'S CHOICE CIRCLE BRAMPTON ON L6Y5S5	116.0	229

PTTW - Permit to Take Water

A search of the PTTW database, dated 1994-Jul 31, 2019 has found that there are 5 PTTW site(s) within approximately 0.12 kilometers of the project property.

<u>Site</u>	<u>Address</u>	<u>Distance (m)</u>	<u>Map Key</u>
888895 Ontario Ltd.	1876 Hallstone Road City of Brampton, Regional Municipality of Peel Ontario CITY OF BRAMPTON ON	108.7	212
888895 Ontario Ltd.	1876 Hallstone Road City of Brampton, Regional Municipality of Peel Ontario CITY OF BRAMPTON ON	108.7	212
888895 Ontario Ltd.	Streetsville Glen Golf Club 1876 Hallstone Road, Brampton Brampton ON	108.7	212
Hanson Brick Ltd.	3488 Tremaine Road Concession 1 Former Township of Nelson Part 1 & 2 Plan 20R- 14660 Lot 1, Concession 1 NDS City of Burlington, Regional Municipality of Halton, Ontario CITY OF BURLINGTON ON	109.3	213
Hanson Brick Ltd./Briques Hanson Ltee	3488 Tremaine Road, Former Township of Nelson, City of Burlington, Municipality of Halton CITY OF BURLINGTON NELSON ON	109.3	213

RSC - Record of Site Condition

A search of the RSC database, dated 1997-Sept 2001, Oct 2004-Jul 2019 has found that there are 3 RSC site(s) within approximately 0.12 kilometers of the project property.

<u>Site</u>	<u>Address</u>	<u>Distance (m)</u>	<u>Map Key</u>
Derry Britannia Developments Limited	No Municipal Address Available MILTON ON	80.1	142
Hulme Developments Limited	145 BURNHAMTHORPE RD W, OAKVILLE, ON, L6M 4K5 ON L6M 4K5	96.8	183
Kaneff Properties Limited	1876 Hallstone Road, Brampton, Ontario , L6Y 0L7, ON L6Y 0L7	108.7	212

RST - Retail Fuel Storage Tanks

A search of the RST database, dated 1999-Jan 31, 2019 has found that there are 2 RST site(s) within approximately 0.12 kilometers of the project property.

<u>Site</u>	<u>Address</u>	<u>Distance (m)</u>	<u>Map Key</u>
MR LUBE	3155 ARGENTIA RD MISSISSAUGA ON L5N8E1	79.7	140
MR LUBE	3155 ARGENTIA RD STREETSVILLE ON L5N8E1	79.7	140

SPL - Ontario Spills

A search of the SPL database, dated 1988-Feb 2019 has found that there are 19 SPL site(s) within approximately 0.12 kilometers of the project property.

<u>Site</u>	<u>Address</u>	<u>Distance (m)</u>	<u>Map Key</u>
RETENTION POND	CREDIT RIVER, EAST OF MISSISSAUGA RD, OFF OF HWY 407 MISSISSAUGA CITY ON	22.7	26
PRIVATE OWNER	3092 DRIFTWOOD DRIVE MOTOR VEHICLE (OPERATING FLUID) BURLINGTON CITY ON L7M 1X6	48.8	82
Wal-Mart Canada Corp.	3155 Argentia Rd Mississauga ON L5N 8E1	79.7	140
	3155 Argentia Road Mississauga ON	79.7	140
TWISS FUELS	5644 NINTH LINE. TANK TRUCK (CARGO) MILTON TOWN ON	85.0	152
PRIVATE RESIDENCE	SHORE ACRES CREEK UPSTREAM, DISPEFANO (VINCE) HOME, 3151 DUNDAS ST, BURLING. (N.O.S.) BURLINGTON CITY ON L7R 3X4	111.8	217
	3151 Dundas St. PRIV. RES. <UNOFFICIAL> Burlington ON L7R 3X4	111.8	217

<u>Site</u>	<u>Address</u>	<u>Distance (m)</u>	<u>Map Key</u>
Hydro One Networks Inc.	7350 Ninth Line, Hornby Milton ON	113.3	<u>220</u>
Enbridge Gas Distribution Inc.	6710 - 9th line Mississauga ON	115.9	<u>228</u>
Enbridge Gas Distribution Inc.	6710 Ninth Line Milton ON NA	115.9	<u>228</u>
Enbridge Gas Distribution Inc.	6710 Ninth Line Mississauga ON	115.9	<u>228</u>
Enbridge Gas Distribution Inc.	6710 Ninth Line, Mississauga ; Indian Line and Hwy 427 Mississauga; Mississauga ON	115.9	<u>228</u>
	1 President's Choice Circle Mississauga ON	116.0	<u>229</u>
	1 President's Choice Circle Brampton ON	116.0	<u>229</u>
Loblaw Companies Limited	1 President's Choice Circle Brampton ON	116.0	<u>229</u>
Loblaws Inc.	1 Presidents Choice Circle Brampton; Brampton ON	116.0	<u>229</u>
Union Gas Limited	6626 Ninth Line Mississauga ON	118.4	<u>238</u>
UNION GAS LTD.	UNION GAS STATION, 6626 9TH LINE, HORNBY. MILTON TOWN ON	118.4	<u>238</u>
Union Gas Limited	6626 Ninth Line Mississauga ON L5N 0C1	118.4	<u>238</u>

<u>Site</u>	<u>Address</u>	<u>Distance (m)</u>	<u>Map Key</u>
-------------	----------------	---------------------	----------------

WWIS - Water Well Information System

A search of the WWIS database, dated Feb 28, 2019 has found that there are 98 WWIS site(s) within approximately 0.12 kilometers of the project property.

<u>Site</u>	<u>Address</u>	<u>Distance (m)</u>	<u>Map Key</u>
	Oakville ON <i>Well ID:</i> 7136221	0.9	<u>1</u>
	lot 13 con 4 ON <i>Well ID:</i> 4908302	2.1	<u>2</u>
	lot 13 con 4 ON <i>Well ID:</i> 4908372	2.1	<u>2</u>
	ON <i>Well ID:</i> 7244635	2.9	<u>3</u>
	lot 10 con 2 ON <i>Well ID:</i> 2809121	5.9	<u>5</u>
	lot 10 con 2 ON <i>Well ID:</i> 2807590	5.9	<u>5</u>
	lot 3 con 9 ON <i>Well ID:</i> 2806944	6.3	<u>6</u>
	Mississauga ON <i>Well ID:</i> 7283293	8.2	<u>8</u>
	OAKVILLE ON <i>Well ID:</i> 7302553	8.6	<u>9</u>

<u>Site</u>	<u>Address</u>	<u>Distance (m)</u>	<u>Map Key</u>
	OAKVILLE ON <i>Well ID: 7302554</i>	9.0	<u>10</u>
	BRAMPTON ON <i>Well ID: 7234639</i>	9.8	<u>11</u>
	lot 1 con 9 ON <i>Well ID: 7318495</i>	11.4	<u>12</u>
	Mississauga ON <i>Well ID: 7232281</i>	13.6	<u>16</u>
	BRAMPTON ON <i>Well ID: 7241377</i>	18.3	<u>19</u>
	BRAMPTON ON <i>Well ID: 7218832</i>	20.2	<u>20</u>
	MISSISSAUGA ON <i>Well ID: 7234534</i>	20.3	<u>21</u>
	lot 20 con 2 ON <i>Well ID: 2802215</i>	20.9	<u>23</u>
	lot 1 con 9 ON <i>Well ID: 7318496</i>	21.7	<u>25</u>
	lot 11 con 2 OAKVILLE ON <i>Well ID: 2810249</i>	23.4	<u>27</u>
	PALGRAVE ON <i>Well ID: 7210363</i>	23.6	<u>29</u>
	lot 12 con 10 ON	23.7	<u>30</u>

<u>Site</u>	<u>Address</u>	<u>Distance (m)</u>	<u>Map Key</u>
	<i>Well ID:</i> 2802719		
	lot 4 con 9 ON	23.8	<u>31</u>
	<i>Well ID:</i> 2802678		
	MISSISSAUGA ON	24.0	<u>32</u>
	<i>Well ID:</i> 7234535		
	lot 1 con 9 MISSISSAUGA ON	25.4	<u>36</u>
	<i>Well ID:</i> 7292425		
	Mississauga ON	25.7	<u>38</u>
	<i>Well ID:</i> 7283290		
	lot 14 con 5 ON	25.8	<u>39</u>
	<i>Well ID:</i> 4908918		
	lot 14 con 5 ON	25.8	<u>39</u>
	<i>Well ID:</i> 4908919		
	lot 14 con 5 ON	25.8	<u>39</u>
	<i>Well ID:</i> 4908920		
	lot 14 con 5 ON	25.8	<u>39</u>
	<i>Well ID:</i> 4908921		
	lot 14 con 5 ON	25.8	<u>39</u>
	<i>Well ID:</i> 4908958		
	BRAMPTON ON	28.4	<u>41</u>
	<i>Well ID:</i> 7239214		
	MISSISSAUGA ON	28.9	<u>43</u>
	<i>Well ID:</i> 7309316		

<u>Site</u>	<u>Address</u>	<u>Distance (m)</u>	<u>Map Key</u>
	MISSISSAUGA ON <i>Well ID: 7261807</i>	29.3	<u>44</u>
	ON <i>Well ID: 7244636</i>	29.6	<u>46</u>
	lot 13 con 3 ON <i>Well ID: 4908216</i>	29.7	<u>47</u>
	lot 1 con 9 ON <i>Well ID: 2803350</i>	29.9	<u>50</u>
	lot 1 con 9 ON <i>Well ID: 7293389</i>	30.8	<u>52</u>
	lot 14 con 5 ON <i>Well ID: 4906501</i>	31.6	<u>53</u>
	lot 11 con 2 OAKVILLE ON <i>Well ID: 2810311</i>	32.0	<u>55</u>
	lot 9 con 9 TRAFALGAR ON <i>Well ID: 7114667</i>	32.0	<u>56</u>
	lot 12 con 2 OAKVILLE ON <i>Well ID: 2810248</i>	32.4	<u>57</u>
	lot 5 con 9 ON <i>Well ID: 2803431</i>	33.1	<u>58</u>
	lot 11 con 9 ON <i>Well ID: 2802691</i>	35.0	<u>61</u>
	Mississauga ON	35.3	<u>62</u>

<u>Site</u>	<u>Address</u>	<u>Distance (m)</u>	<u>Map Key</u>
	<i>Well ID:</i> 7214694		
	lot 13 con 2 ON	37.6	<u>65</u>
	<i>Well ID:</i> 4902566		
	lot 2 con 9 ON	39.0	<u>72</u>
	<i>Well ID:</i> 2807626		
	Mississauga ON	41.9	<u>75</u>
	<i>Well ID:</i> 7131631		
	lot 14 con 5 BRAMPTON ON	47.6	<u>80</u>
	<i>Well ID:</i> 7306339		
	lot 11 con 2 OAKVILLE ON	49.5	<u>83</u>
	<i>Well ID:</i> 2810204		
	lot 14 con 6 Mississauga ON	56.7	<u>101</u>
	<i>Well ID:</i> 7248915		
	BRAMPTON ON	60.6	<u>107</u>
	<i>Well ID:</i> 7234656		
	Brampton ON	60.8	<u>108</u>
	<i>Well ID:</i> 7221779		
	MILTON ON	62.1	<u>109</u>
	<i>Well ID:</i> 7193347		
	lot 7 con 9 ON	62.6	<u>110</u>
	<i>Well ID:</i> 2806542		
	lot 7 con 9 ON	62.6	<u>110</u>
	<i>Well ID:</i> 2806566		

<u>Site</u>	<u>Address</u>	<u>Distance (m)</u>	<u>Map Key</u>
	Brampton ON <i>Well ID:</i> 7254116	64.1	113
	MISSISSAUGA ON <i>Well ID:</i> 7218833	65.0	115
	lot 11 con 9 ON <i>Well ID:</i> 2810244	67.6	117
	lot 11 con 9 MILTON ON <i>Well ID:</i> 2810243	72.5	126
	lot 11 con 9 MILTON ON <i>Well ID:</i> 2810247	72.5	126
	lot 1 con 9 ON <i>Well ID:</i> 2802673	75.3	134
	ON <i>Well ID:</i> 7314248	75.7	135
	Mississauga ON <i>Well ID:</i> 7283292	79.1	139
	lot 12 con 10 ON <i>Well ID:</i> 2802718	79.8	141
	ON <i>Well ID:</i> 7259419	82.1	147
	lot 12 con 10 ON <i>Well ID:</i> 7176637	82.3	148
	lot 15 con 2 ON	83.0	150

<u>Site</u>	<u>Address</u>	<u>Distance (m)</u>	<u>Map Key</u>
	<i>Well ID:</i> 2808524		
	lot 1 con 9 ON	85.9	153
	<i>Well ID:</i> 2802674		
	lot 13 con 4 ON	86.7	156
	<i>Well ID:</i> 4907373		
	MISSISSAUGA ON	88.2	157
	<i>Well ID:</i> 7261806		
	MISSISSAUGA ON	89.0	159
	<i>Well ID:</i> 4909605		
	lot 10 con 9 ON	90.1	161
	<i>Well ID:</i> 2806982		
	lot 6 con 2 ON	91.1	166
	<i>Well ID:</i> 2806585		
	lot 10 con 9 ON	91.5	168
	<i>Well ID:</i> 2806984		
	MISSISSAUGA ON	91.7	170
	<i>Well ID:</i> 7309319		
	lot 10 con 9 ON	94.4	176
	<i>Well ID:</i> 2806983		
	lot 13 con 3 ON	94.9	177
	<i>Well ID:</i> 4908394		
	Milton ON	94.9	178
	<i>Well ID:</i> 7171567		

<u>Site</u>	<u>Address</u>	<u>Distance (m)</u>	<u>Map Key</u>
	lot 11 con 9 MILTON ON <i>Well ID:</i> 2810242	96.1	<u>180</u>
	lot 12 con 10 ON <i>Well ID:</i> 2802722	96.2	<u>181</u>
	lot 13 con 4 ON <i>Well ID:</i> 4908303	96.2	<u>182</u>
	lot 6 con 2 ON <i>Well ID:</i> 2802190	97.7	<u>186</u>
	Milton ON <i>Well ID:</i> 7171566	98.8	<u>187</u>
	lot 13 con 10 ON <i>Well ID:</i> 2802724	101.1	<u>192</u>
	BURLINGTON ON <i>Well ID:</i> 7163448	101.7	<u>195</u>
	lot 11 con 9 ON <i>Well ID:</i> 2802689	107.4	<u>204</u>
	BRAMPTON ON <i>Well ID:</i> 7211081	108.0	<u>207</u>
	ON <i>Well ID:</i> 7269061	108.2	<u>208</u>
	BURLINGTON ON <i>Well ID:</i> 7262372	108.3	<u>209</u>
	con 2 ON	110.1	<u>214</u>

<u>Site</u>	<u>Address</u>	<u>Distance (m)</u>	<u>Map Key</u>
	<i>Well ID:</i> 4909010		
	ON	111.4	216
	<i>Well ID:</i> 7273689		
	lot 6 con 9 ON	114.6	224
	<i>Well ID:</i> 7226048		
	lot 4 con 9 ON	116.9	230
	<i>Well ID:</i> 2803414		
	ON	117.1	231
	<i>Well ID:</i> 7273688		
	lot 1 con 9 ON	117.5	232
	<i>Well ID:</i> 2802667		
	ON	117.9	234
	<i>Well ID:</i> 7189722		
	lot 11 con 9 MILTON ON	117.9	235
	<i>Well ID:</i> 2810246		
	OAKVILLE ON	117.9	236
	<i>Well ID:</i> 7302542		

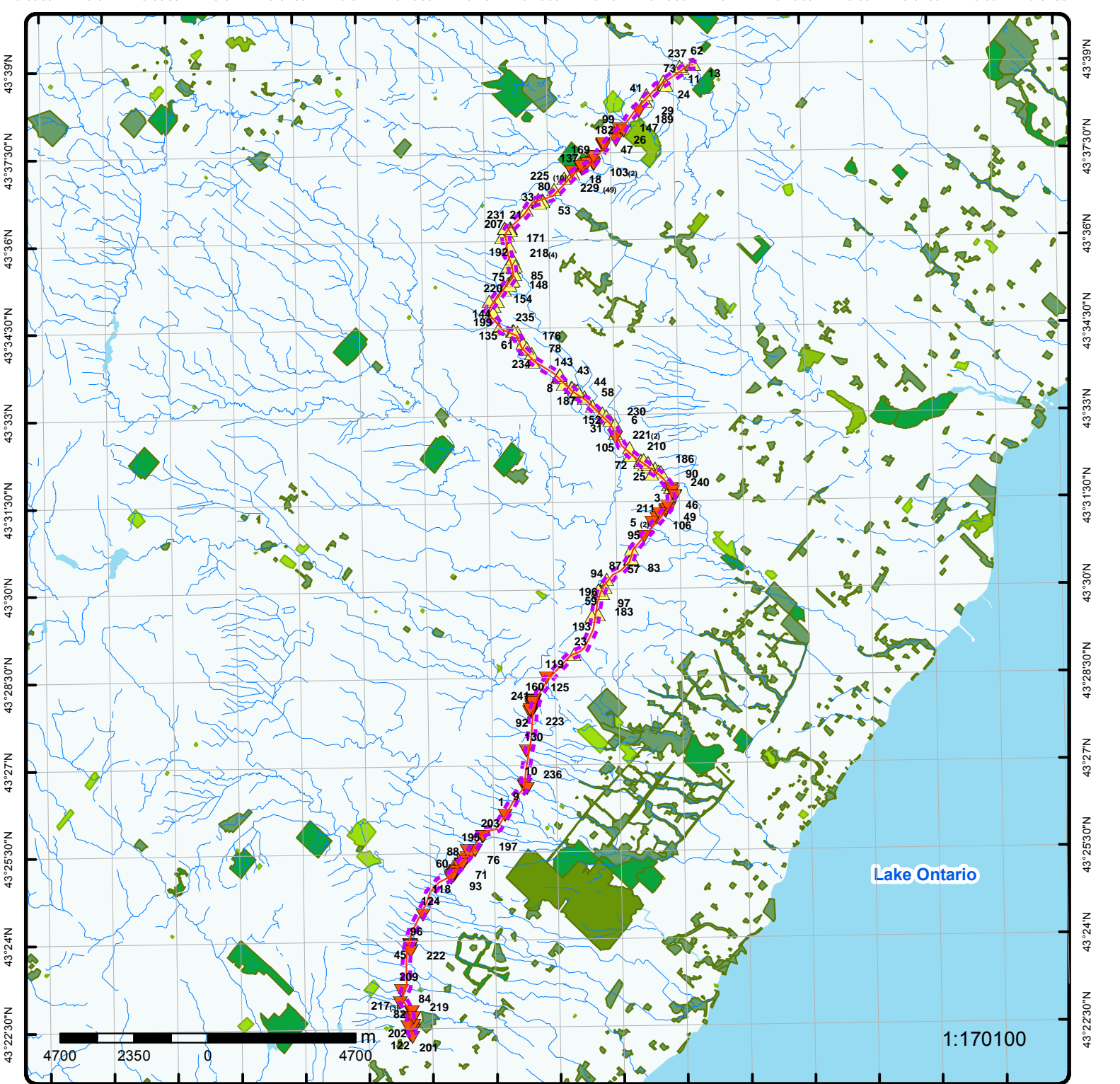

Map : 0.12 Kilometer Radius

Order No: 20190816080

Address: n/a, Halton/Peel, ON



- National Park
- Provincial or Territorial Park
- Other Park
- Golf Course or Driving Range
- Park or Sports Field
- Other Recreation Area

79°57'W 79°55'30"W 79°54'W 79°52'30"W 79°51'W 79°49'30"W 79°48'W 79°46'30"W 79°45'W 79°43'30"W 79°42'W 79°40'30"W 79°39'W 79°37'30"W 79°36'W

43°40'30"N
43°39'N
43°37'30"N
43°36'N
43°34'30"N
43°33'N
43°31'30"N
43°30'N
43°28'30"N
43°27'N
43°25'30"N
43°24'N
43°22'30"N
43°21'N

43°40'30"N
43°39'N
43°37'30"N
43°36'N
43°34'30"N
43°33'N
43°31'30"N
43°30'N
43°28'30"N
43°27'N
43°25'30"N
43°24'N
43°22'30"N
43°21'N



Source: Esri, DigitalGlobe, GeoEye, Earthstar Geographics, CNES/Airbus DS, USDA, USGS, AeroGRID, IGN, and the GIS User Community

Aerial (2017)

Address: n/a, Halton/Peel, ON

Source: ESRI World Imagery

Order No: 20190816080



© ERIS Information Limited Partnership

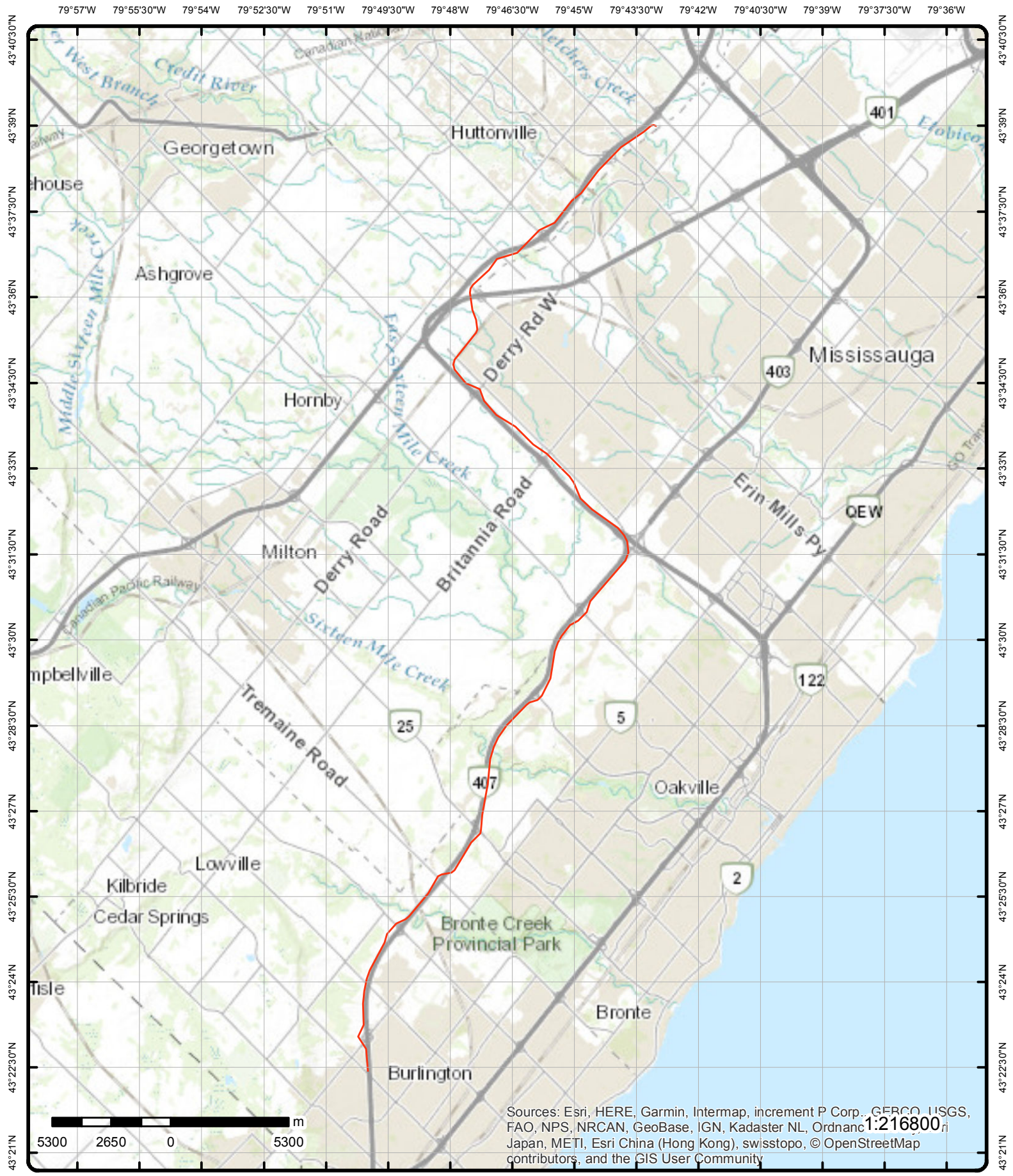

Topographic Map

Address: n/a, Halton/Peel, ON

Source: ESRI World Topographic Map

Order No: 20190816080



© ERIS Information Limited Partnership

Detail Report

Map Key	Number of Records	Direction/ Distance (m)	Elev/Diff (m)	Site	DB
---------	-------------------	----------------------------	------------------	------	----

<u>1</u>	1 of 1	SSW/0.9	159.7 / -27.52	Oakville ON	WWIS
----------	--------	---------	----------------	-------------	------

<p>Well ID: 7136221</p> <p>Construction Date:</p> <p>Primary Water Use: Monitoring</p> <p>Sec. Water Use:</p> <p>Final Well Status: Observation Wells</p> <p>Water Type:</p> <p>Casing Material:</p> <p>Audit No: M03709</p> <p>Tag: A081567</p> <p>Construction Method:</p> <p>Elevation (m):</p> <p>Elevation Reliability:</p> <p>Depth to Bedrock:</p> <p>Well Depth:</p> <p>Overburden/Bedrock:</p> <p>Pump Rate:</p> <p>Static Water Level:</p> <p>Flowing (Y/N):</p> <p>Flow Rate:</p> <p>Clear/Cloudy:</p>	<p>Data Entry Status:</p> <p>Data Src:</p> <p>Date Received: 12/16/2009</p> <p>Selected Flag: Yes</p> <p>Abandonment Rec:</p> <p>Contractor: 7423</p> <p>Form Version: 5</p> <p>Owner:</p> <p>Street Name: 3269 DUNDAS STREET WEST</p> <p>County: HALTON</p> <p>Municipality: OAKVILLE TOWN</p> <p>Site Info:</p> <p>Lot:</p> <p>Concession:</p> <p>Concession Name:</p> <p>Easting NAD83:</p> <p>Northing NAD83:</p> <p>Zone:</p> <p>UTM Reliability:</p>
---	---

Bore Hole Information

<p>Bore Hole ID: 1003225069</p> <p>DP2BR:</p> <p>Spatial Status:</p> <p>Code OB:</p> <p>Code OB Desc:</p> <p>Open Hole:</p> <p>Cluster Kind: This is a record from cluster log sheet</p> <p>Date Completed: 6/2/2009</p> <p>Remarks:</p> <p>Elevrc Desc:</p> <p>Location Source Date:</p> <p>Improvement Location Source:</p> <p>Improvement Location Method:</p> <p>Source Revision Comment:</p> <p>Supplier Comment:</p>	<p>Elevation: 149.996124</p> <p>Elevrc:</p> <p>Zone: 17</p> <p>East83: 597817</p> <p>North83: 4809284</p> <p>Org CS: UTM83</p> <p>UTMRC: 3</p> <p>UTMRC Desc: margin of error : 10 - 30 m</p> <p>Location Method: wwr</p>
---	--

Annular Space/Abandonment Sealing Record

Plug ID: 1003225073

Layer:

Plug From:

Plug To:

Plug Depth UOM:

Method of Construction & Well Use

Map Key	Number of Records	Direction/ Distance (m)	Elev/Diff (m)	Site	DB
Method Construction ID:					
Method Construction Code:					
Method Construction:					
Other Method Construction: 4.25" ID HS AUGER					
 <u>Pipe Information</u>					
Pipe ID: 1003225074					
Casing No: 0					
Comment:					
Alt Name:					
 <u>Construction Record - Casing</u>					
Casing ID: 1003225076					
Layer:					
Material: 1					
Open Hole or Material: STEEL					
Depth From:					
Depth To: 2.41					
Casing Diameter:					
Casing Diameter UOM:					
Casing Depth UOM: m					
 <u>Construction Record - Screen</u>					
Screen ID: 1003225075					
Layer:					
Slot:					
Screen Top Depth: 1.5					
Screen End Depth: 2.26					
Screen Material:					
Screen Depth UOM: m					
Screen Diameter UOM:					
Screen Diameter:					
 <u>Results of Well Yield Testing</u>					
Pump Test ID: 1003225077					
Pump Set At:					
Static Level: 0.46					
Final Level After Pumping:					
Recommended Pump Depth:					
Pumping Rate:					
Flowing Rate:					
Recommended Pump Rate:					
Levels UOM: m					
Rate UOM:					
Water State After Test Code:					
Water State After Test:					
Pumping Test Method:					
Pumping Duration HR:					
Pumping Duration MIN:					
Flowing:					
 <u>Hole Diameter</u>					
Hole ID: 1003225071					
Diameter: 20					
Depth From:					
Depth To: 2.26					
Hole Depth UOM: m					

<i>Map Key</i>	<i>Number of Records</i>	<i>Direction/ Distance (m)</i>	<i>Elev/Diff (m)</i>	<i>Site</i>	<i>DB</i>
Hole Diameter UOM:		cm			
<u>Bore Hole Information</u>					
Bore Hole ID:	1003225123			Elevation:	159.52301
DP2BR:				Elevrc:	
Spatial Status:				Zone:	17
Code OB:				East83:	597483
Code OB Desc:				North83:	4809933
Open Hole:				Org CS:	UTM83
Cluster Kind:	This is a record from cluster log sheet			UTMRC:	3
Date Completed:	6/5/2009			UTMRC Desc:	margin of error : 10 - 30 m
Remarks:				Location Method:	wwr
Elevrc Desc:					
Location Source Date:					
Improvement Location Source:					
Improvement Location Method:					
Source Revision Comment:					
Supplier Comment:					
<u>Annular Space/Abandonment Sealing Record</u>					
Plug ID:	1003225127				
Layer:					
Plug From:					
Plug To:					
Plug Depth UOM:					
<u>Method of Construction & Well Use</u>					
Method Construction ID:					
Method Construction Code:					
Method Construction:					
Other Method Construction:	4.25" ID HS AUGER				
<u>Pipe Information</u>					
Pipe ID:	1003225128				
Casing No:	0				
Comment:					
Alt Name:					
<u>Construction Record - Casing</u>					
Casing ID:	1003225130				
Layer:					
Material:	1				
Open Hole or Material:	STEEL				
Depth From:					
Depth To:	6.8				
Casing Diameter:					
Casing Diameter UOM:					
Casing Depth UOM:	m				
<u>Construction Record - Screen</u>					
Screen ID:	1003225129				
Layer:					
Slot:					

Map Key	Number of Records	Direction/ Distance (m)	Elev/Diff (m)	Site	DB
Screen Top Depth:		5.89			
Screen End Depth:		8.94			
Screen Material:					
Screen Depth UOM:		m			
Screen Diameter UOM:					
Screen Diameter:					
<u>Results of Well Yield Testing</u>					
Pump Test ID:		1003225131			
Pump Set At:					
Static Level:		5.84			
Final Level After Pumping:					
Recommended Pump Depth:					
Pumping Rate:					
Flowing Rate:					
Recommended Pump Rate:					
Levels UOM:		m			
Rate UOM:					
Water State After Test Code:					
Water State After Test:					
Pumping Test Method:					
Pumping Duration HR:					
Pumping Duration MIN:					
Flowing:					
<u>Hole Diameter</u>					
Hole ID:		1003225125			
Diameter:		20			
Depth From:					
Depth To:		8.94			
Hole Depth UOM:		m			
Hole Diameter UOM:		cm			
<u>Bore Hole Information</u>					
Bore Hole ID:	1003225190			Elevation:	149.808959
DP2BR:				Elevrc:	
Spatial Status:				Zone:	17
Code OB:				East83:	598297
Code OB Desc:				North83:	4809028
Open Hole:				Org CS:	UTM83
Cluster Kind:	This is a record from cluster log sheet			UTMRC:	3
Date Completed:	6/9/2009			UTMRC Desc:	margin of error : 10 - 30 m
Remarks:				Location Method:	wwr
Elevrc Desc:					
Location Source Date:					
Improvement Location Source:					
Improvement Location Method:					
Source Revision Comment:					
Supplier Comment:					
<u>Annular Space/Abandonment Sealing Record</u>					
Plug ID:		1003225194			
Layer:					
Plug From:					
Plug To:					
Plug Depth UOM:					

Map Key	Number of Records	Direction/ Distance (m)	Elev/Diff (m)	Site	DB
<u>Method of Construction & Well Use</u>					
Method Construction ID:					
Method Construction Code:					
Method Construction:					
Other Method Construction:		4.25" ID HS AUGER			
<u>Pipe Information</u>					
Pipe ID:		1003225195			
Casing No:		0			
Comment:					
Alt Name:					
<u>Construction Record - Casing</u>					
Casing ID:		1003225197			
Layer:					
Material:		1			
Open Hole or Material:		STEEL			
Depth From:					
Depth To:		3.04			
Casing Diameter:					
Casing Diameter UOM:					
Casing Depth UOM:		m			
<u>Construction Record - Screen</u>					
Screen ID:		1003225196			
Layer:					
Slot:					
Screen Top Depth:		2.13			
Screen End Depth:		5.18			
Screen Material:					
Screen Depth UOM:		m			
Screen Diameter UOM:					
Screen Diameter:					
<u>Results of Well Yield Testing</u>					
Pump Test ID:		1003225198			
Pump Set At:					
Static Level:		4.8			
Final Level After Pumping:					
Recommended Pump Depth:					
Pumping Rate:					
Flowing Rate:					
Recommended Pump Rate:					
Levels UOM:		m			
Rate UOM:					
Water State After Test Code:					
Water State After Test:					
Pumping Test Method:					
Pumping Duration HR:					
Pumping Duration MIN:					
Flowing:					
<u>Hole Diameter</u>					
Hole ID:		1003225192			
Diameter:		20			

<i>Map Key</i>	<i>Number of Records</i>	<i>Direction/ Distance (m)</i>	<i>Elev/Diff (m)</i>	<i>Site</i>	<i>DB</i>
Depth From:					
Depth To: 5.18					
Hole Depth UOM: m					
Hole Diameter UOM: cm					
<u>Bore Hole Information</u>					
Bore Hole ID: 1003225060		Elevation: 149.996124			
DP2BR:		Elevrc:			
Spatial Status:		Zone: 17			
Code OB:		East83: 597817			
Code OB Desc:		North83: 4809284			
Open Hole:		Org CS: UTM83			
Cluster Kind: This is a record from cluster log sheet		UTMRC: 3			
Date Completed: 6/2/2009		UTMRC Desc: margin of error : 10 - 30 m			
Remarks:		Location Method: wwr			
Elevrc Desc:					
Location Source Date:					
Improvement Location Source:					
Improvement Location Method:					
Source Revision Comment:					
Supplier Comment:					
<u>Annular Space/Abandonment Sealing Record</u>					
Plug ID: 1003225064					
Layer:					
Plug From:					
Plug To:					
Plug Depth UOM:					
<u>Method of Construction & Well Use</u>					
Method Construction ID:					
Method Construction Code:					
Method Construction:					
Other Method Construction: 4.25" ID HS AUGER					
<u>Pipe Information</u>					
Pipe ID: 1003225065					
Casing No: 0					
Comment:					
Alt Name:					
<u>Construction Record - Casing</u>					
Casing ID: 1003225067					
Layer:					
Material: 1					
Open Hole or Material: STEEL					
Depth From:					
Depth To: 7.21					
Casing Diameter:					
Casing Diameter UOM:					
Casing Depth UOM: m					
<u>Construction Record - Screen</u>					

Map Key	Number of Records	Direction/ Distance (m)	Elev/Diff (m)	Site	DB
<hr/>					
Screen ID:		1003225066			
Layer:					
Slot:					
Screen Top Depth:		6.3			
Screen End Depth:		7.82			
Screen Material:					
Screen Depth UOM:		m			
Screen Diameter UOM:					
Screen Diameter:					
<u>Results of Well Yield Testing</u>					
Pump Test ID:		1003225068			
Pump Set At:					
Static Level:		0.37			
Final Level After Pumping:					
Recommended Pump Depth:					
Pumping Rate:					
Flowing Rate:					
Recommended Pump Rate:					
Levels UOM:		m			
Rate UOM:					
Water State After Test Code:					
Water State After Test:					
Pumping Test Method:					
Pumping Duration HR:					
Pumping Duration MIN:					
Flowing:					
<u>Hole Diameter</u>					
Hole ID:		1003225062			
Diameter:		20			
Depth From:					
Depth To:		7.82			
Hole Depth UOM:		m			
Hole Diameter UOM:		cm			
<u>Bore Hole Information</u>					
Bore Hole ID:	1003225078			Elevation:	153.348602
DP2BR:				Elevrc:	
Spatial Status:				Zone:	17
Code OB:				East83:	597562
Code OB Desc:				North83:	4809178
Open Hole:				Org CS:	UTM83
Cluster Kind:	This is a record from cluster log sheet			UTMRC:	3
Date Completed:	6/2/2009			UTMRC Desc:	margin of error : 10 - 30 m
Remarks:				Location Method:	wwr
Elevrc Desc:					
Location Source Date:					
Improvement Location Source:					
Improvement Location Method:					
Source Revision Comment:					
Supplier Comment:					
<u>Annular Space/Abandonment Sealing Record</u>					
Plug ID:		1003225082			
Layer:					
Plug From:					

Map Key	Number of Records	Direction/ Distance (m)	Elev/Diff (m)	Site	DB
Plug To:					
Plug Depth UOM:					
<u>Method of Construction & Well Use</u>					
Method Construction ID:					
Method Construction Code:					
Method Construction:					
Other Method Construction: 4.25" ID HS AUGER					
<u>Pipe Information</u>					
Pipe ID: 1003225083					
Casing No: 0					
Comment:					
Alt Name:					
<u>Construction Record - Casing</u>					
Casing ID: 1003225085					
Layer:					
Material: 1					
Open Hole or Material: STEEL					
Depth From:					
Depth To: 2.56					
Casing Diameter:					
Casing Diameter UOM:					
Casing Depth UOM: m					
<u>Construction Record - Screen</u>					
Screen ID: 1003225084					
Layer:					
Slot:					
Screen Top Depth: 1.65					
Screen End Depth: 2.26					
Screen Material:					
Screen Depth UOM: m					
Screen Diameter UOM:					
Screen Diameter:					
<u>Results of Well Yield Testing</u>					
Pump Test ID: 1003225086					
Pump Set At:					
Static Level: 0.93					
Final Level After Pumping:					
Recommended Pump Depth:					
Pumping Rate:					
Flowing Rate:					
Recommended Pump Rate:					
Levels UOM: m					
Rate UOM:					
Water State After Test Code:					
Water State After Test:					
Pumping Test Method:					
Pumping Duration HR:					
Pumping Duration MIN:					
Flowing:					

Map Key	Number of Records	Direction/ Distance (m)	Elev/Diff (m)	Site	DB
<u>Hole Diameter</u>					
Hole ID:		1003225080			
Diameter:		20			
Depth From:					
Depth To:		2.42			
Hole Depth UOM:		m			
Hole Diameter UOM:		cm			
<u>Bore Hole Information</u>					
Bore Hole ID:	1003225172			Elevation:	153.892898
DP2BR:				Elevrc:	
Spatial Status:				Zone:	17
Code OB:				East83:	598012
Code OB Desc:				North83:	4808710
Open Hole:				Org CS:	UTM83
Cluster Kind:	This is a record from cluster log sheet			UTMRC:	3
Date Completed:	6/9/2009			UTMRC Desc:	margin of error : 10 - 30 m
Remarks:				Location Method:	wwr
Elevrc Desc:					
Location Source Date:					
Improvement Location Source:					
Improvement Location Method:					
Source Revision Comment:					
Supplier Comment:					
<u>Annular Space/Abandonment Sealing Record</u>					
Plug ID:	1003225176				
Layer:					
Plug From:					
Plug To:					
Plug Depth UOM:					
<u>Method of Construction & Well Use</u>					
Method Construction ID:					
Method Construction Code:					
Method Construction:					
Other Method Construction:		4.25" ID HS AUGER			
<u>Pipe Information</u>					
Pipe ID:	1003225177				
Casing No:	0				
Comment:					
Alt Name:					
<u>Construction Record - Casing</u>					
Casing ID:	1003225179				
Layer:					
Material:	1				
Open Hole or Material:	STEEL				
Depth From:					
Depth To:	2.79				
Casing Diameter:					
Casing Diameter UOM:					
Casing Depth UOM:	m				

<i>Map Key</i>	<i>Number of Records</i>	<i>Direction/ Distance (m)</i>	<i>Elev/Diff (m)</i>	<i>Site</i>	<i>DB</i>
----------------	--------------------------	--------------------------------	----------------------	-------------	-----------

Construction Record - Screen

Screen ID: 1003225178
Layer:
Slot:
Screen Top Depth: 1.88
Screen End Depth: 3.4
Screen Material:
Screen Depth UOM: m
Screen Diameter UOM:
Screen Diameter:

Results of Well Yield Testing

Pump Test ID: 1003225180
Pump Set At:
Static Level:
Final Level After Pumping:
Recommended Pump Depth:
Pumping Rate:
Flowing Rate:
Recommended Pump Rate:
Levels UOM: m
Rate UOM:
Water State After Test Code:
Water State After Test:
Pumping Test Method:
Pumping Duration HR:
Pumping Duration MIN:
Flowing:

Hole Diameter

Hole ID: 1003225174
Diameter: 20
Depth From:
Depth To: 3.43
Hole Depth UOM: m
Hole Diameter UOM: cm

Bore Hole Information

Bore Hole ID:	1003225051	Elevation:	150.463928
DP2BR:		Elevrc:	
Spatial Status:		Zone:	17
Code OB:		East83:	598134
Code OB Desc:		North83:	4809239
Open Hole:		Org CS:	UTM83
Cluster Kind:	This is a record from cluster log sheet	UTMRC:	3
Date Completed:	6/1/2009	UTMRC Desc:	margin of error : 10 - 30 m
Remarks:		Location Method:	wwr
Elevrc Desc:			
Location Source Date:			
Improvement Location Source:			
Improvement Location Method:			
Source Revision Comment:			
Supplier Comment:			

Annular Space/Abandonment Sealing Record

Map Key	Number of Records	Direction/ Distance (m)	Elev/Diff (m)	Site	DB
Plug ID:		1003225055			
Layer:					
Plug From:					
Plug To:					
Plug Depth UOM:					
<u>Method of Construction & Well Use</u>					
Method Construction ID:					
Method Construction Code:					
Method Construction:					
Other Method Construction:		4.25" ID HS AUGER			
<u>Pipe Information</u>					
Pipe ID:		1003225056			
Casing No:		0			
Comment:					
Alt Name:					
<u>Construction Record - Casing</u>					
Casing ID:		1003225058			
Layer:					
Material:		1			
Open Hole or Material:		STEEL			
Depth From:					
Depth To:		2.46			
Casing Diameter:					
Casing Diameter UOM:					
Casing Depth UOM:		m			
<u>Construction Record - Screen</u>					
Screen ID:		1003225057			
Layer:					
Slot:					
Screen Top Depth:		1.55			
Screen End Depth:		3.07			
Screen Material:					
Screen Depth UOM:		m			
Screen Diameter UOM:					
Screen Diameter:					
<u>Results of Well Yield Testing</u>					
Pump Test ID:		1003225059			
Pump Set At:					
Static Level:		1.66			
Final Level After Pumping:					
Recommended Pump Depth:					
Pumping Rate:					
Flowing Rate:					
Recommended Pump Rate:					
Levels UOM:		m			
Rate UOM:					
Water State After Test Code:					
Water State After Test:					
Pumping Test Method:					
Pumping Duration HR:					
Pumping Duration MIN:					

<i>Map Key</i>	<i>Number of Records</i>	<i>Direction/ Distance (m)</i>	<i>Elev/Diff (m)</i>	<i>Site</i>	<i>DB</i>
<i>Flowing:</i>					
<u><i>Hole Diameter</i></u>					
<i>Hole ID:</i>		1003225053			
<i>Diameter:</i>		20			
<i>Depth From:</i>					
<i>Depth To:</i>		3.07			
<i>Hole Depth UOM:</i>		m			
<i>Hole Diameter UOM:</i>		cm			
<u><i>Bore Hole Information</i></u>					
<i>Bore Hole ID:</i>	1003225096			<i>Elevation:</i>	155.875259
<i>DP2BR:</i>				<i>Elevrc:</i>	
<i>Spatial Status:</i>				<i>Zone:</i>	17
<i>Code OB:</i>				<i>East83:</i>	597168
<i>Code OB Desc:</i>				<i>North83:</i>	4809531
<i>Open Hole:</i>				<i>Org CS:</i>	UTM83
<i>Cluster Kind:</i>	This is a record from cluster log sheet			<i>UTMRC:</i>	3
<i>Date Completed:</i>	6/4/2009			<i>UTMRC Desc:</i>	margin of error : 10 - 30 m
<i>Remarks:</i>				<i>Location Method:</i>	wwr
<i>Elevrc Desc:</i>					
<i>Location Source Date:</i>					
<i>Improvement Location Source:</i>					
<i>Improvement Location Method:</i>					
<i>Source Revision Comment:</i>					
<i>Supplier Comment:</i>					
<u><i>Annular Space/Abandonment Sealing Record</i></u>					
<i>Plug ID:</i>		1003225100			
<i>Layer:</i>					
<i>Plug From:</i>					
<i>Plug To:</i>					
<i>Plug Depth UOM:</i>					
<u><i>Method of Construction & Well Use</i></u>					
<i>Method Construction ID:</i>					
<i>Method Construction Code:</i>					
<i>Method Construction:</i>					
<i>Other Method Construction:</i>		4.25" ID HS AUGER			
<u><i>Pipe Information</i></u>					
<i>Pipe ID:</i>		1003225101			
<i>Casing No:</i>		0			
<i>Comment:</i>					
<i>Alt Name:</i>					
<u><i>Construction Record - Casing</i></u>					
<i>Casing ID:</i>		1003225103			
<i>Layer:</i>					
<i>Material:</i>		1			
<i>Open Hole or Material:</i>		STEEL			
<i>Depth From:</i>					
<i>Depth To:</i>		10.26			

Map Key	Number of Records	Direction/ Distance (m)	Elev/Diff (m)	Site	DB
Casing Diameter:					
Casing Diameter UOM:					
Casing Depth UOM: m					
<u>Construction Record - Screen</u>					
Screen ID: 1003225102					
Layer:					
Slot:					
Screen Top Depth: 9.35					
Screen End Depth: 10.87					
Screen Material:					
Screen Depth UOM: m					
Screen Diameter UOM:					
Screen Diameter:					
<u>Results of Well Yield Testing</u>					
Pump Test ID: 1003225104					
Pump Set At:					
Static Level:					
Final Level After Pumping:					
Recommended Pump Depth:					
Pumping Rate:					
Flowing Rate:					
Recommended Pump Rate:					
Levels UOM: m					
Rate UOM:					
Water State After Test Code:					
Water State After Test:					
Pumping Test Method:					
Pumping Duration HR:					
Pumping Duration MIN:					
Flowing:					
<u>Hole Diameter</u>					
Hole ID: 1003225098					
Diameter: 20					
Depth From:					
Depth To: 11.02					
Hole Depth UOM: m					
Hole Diameter UOM: cm					
<u>Bore Hole Information</u>					
Bore Hole ID: 1003225163		Elevation: 154.772384			
DP2BR:		Elevrc:			
Spatial Status:		Zone: 17			
Code OB:		East83: 597528			
Code OB Desc:		North83: 4809605			
Open Hole:		Org CS: UTM83			
Cluster Kind: This is a record from cluster log sheet		UTMRC: 3			
Date Completed: 6/8/2009		UTMRC Desc: margin of error : 10 - 30 m			
Remarks:		Location Method: wwr			
Elevrc Desc:					
Location Source Date:					
Improvement Location Source:					
Improvement Location Method:					
Source Revision Comment:					
Supplier Comment:					

Map Key	Number of Records	Direction/ Distance (m)	Elev/Diff (m)	Site	DB
<u>Annular Space/Abandonment Sealing Record</u>					
Plug ID:		1003225167			
Layer:					
Plug From:					
Plug To:					
Plug Depth UOM:					
<u>Method of Construction & Well Use</u>					
Method Construction ID:					
Method Construction Code:					
Method Construction:					
Other Method Construction:		4.25" ID HS AUGER			
<u>Pipe Information</u>					
Pipe ID:		1003225168			
Casing No:		0			
Comment:					
Alt Name:					
<u>Construction Record - Casing</u>					
Casing ID:		1003225170			
Layer:					
Material:		1			
Open Hole or Material:		STEEL			
Depth From:					
Depth To:		3.7			
Casing Diameter:					
Casing Diameter UOM:					
Casing Depth UOM:		m			
<u>Construction Record - Screen</u>					
Screen ID:		1003225169			
Layer:					
Slot:					
Screen Top Depth:		2.79			
Screen End Depth:		5.84			
Screen Material:					
Screen Depth UOM:		m			
Screen Diameter UOM:					
Screen Diameter:					
<u>Results of Well Yield Testing</u>					
Pump Test ID:		1003225171			
Pump Set At:					
Static Level:		1.17			
Final Level After Pumping:					
Recommended Pump Depth:					
Pumping Rate:					
Flowing Rate:					
Recommended Pump Rate:					
Levels UOM:		m			
Rate UOM:					
Water State After Test Code:					
Water State After Test:					

<i>Map Key</i>	<i>Number of Records</i>	<i>Direction/ Distance (m)</i>	<i>Elev/Diff (m)</i>	<i>Site</i>	<i>DB</i>
Pumping Test Method:					
Pumping Duration HR:					
Pumping Duration MIN:					
Flowing:					
<u>Hole Diameter</u>					
Hole ID:		1003225165			
Diameter:		20			
Depth From:					
Depth To:		5.94			
Hole Depth UOM:		m			
Hole Diameter UOM:		cm			
<u>Bore Hole Information</u>					
Bore Hole ID:	1003225181			Elevation:	149.808959
DP2BR:				Elevrc:	
Spatial Status:				Zone:	17
Code OB:				East83:	598297
Code OB Desc:				North83:	4809028
Open Hole:				Org CS:	UTM83
Cluster Kind:	This is a record from cluster log sheet			UTMRC:	3
Date Completed:	6/9/2009			UTMRC Desc:	margin of error : 10 - 30 m
Remarks:				Location Method:	wwr
Elevrc Desc:					
Location Source Date:					
Improvement Location Source:					
Improvement Location Method:					
Source Revision Comment:					
Supplier Comment:					
<u>Annular Space/Abandonment Sealing Record</u>					
Plug ID:		1003225185			
Layer:					
Plug From:					
Plug To:					
Plug Depth UOM:					
<u>Method of Construction & Well Use</u>					
Method Construction ID:					
Method Construction Code:					
Method Construction:					
Other Method Construction:		4.25" ID HS AUGER			
<u>Pipe Information</u>					
Pipe ID:		1003225186			
Casing No:		0			
Comment:					
Alt Name:					
<u>Construction Record - Casing</u>					
Casing ID:		1003225188			
Layer:					
Material:		1			

<i>Map Key</i>	<i>Number of Records</i>	<i>Direction/ Distance (m)</i>	<i>Elev/Diff (m)</i>	<i>Site</i>	<i>DB</i>
<i>Open Hole or Material:</i>		STEEL			
<i>Depth From:</i>					
<i>Depth To:</i>		8.28			
<i>Casing Diameter:</i>					
<i>Casing Diameter UOM:</i>					
<i>Casing Depth UOM:</i>		m			
<u>Construction Record - Screen</u>					
<i>Screen ID:</i>		1003225187			
<i>Layer:</i>					
<i>Slot:</i>					
<i>Screen Top Depth:</i>		7.37			
<i>Screen End Depth:</i>		8.89			
<i>Screen Material:</i>					
<i>Screen Depth UOM:</i>		m			
<i>Screen Diameter UOM:</i>					
<i>Screen Diameter:</i>					
<u>Results of Well Yield Testing</u>					
<i>Pump Test ID:</i>		1003225189			
<i>Pump Set At:</i>					
<i>Static Level:</i>		4.74			
<i>Final Level After Pumping:</i>					
<i>Recommended Pump Depth:</i>					
<i>Pumping Rate:</i>					
<i>Flowing Rate:</i>					
<i>Recommended Pump Rate:</i>					
<i>Levels UOM:</i>		m			
<i>Rate UOM:</i>					
<i>Water State After Test Code:</i>					
<i>Water State After Test:</i>					
<i>Pumping Test Method:</i>					
<i>Pumping Duration HR:</i>					
<i>Pumping Duration MIN:</i>					
<i>Flowing:</i>					
<u>Hole Diameter</u>					
<i>Hole ID:</i>		1003225183			
<i>Diameter:</i>		20			
<i>Depth From:</i>					
<i>Depth To:</i>		8.89			
<i>Hole Depth UOM:</i>		m			
<i>Hole Diameter UOM:</i>		cm			
<u>Bore Hole Information</u>					
<i>Bore Hole ID:</i>	1002886642		<i>Elevation:</i>	159.52301	
<i>DP2BR:</i>			<i>Elevrc:</i>		
<i>Spatial Status:</i>			<i>Zone:</i>	17	
<i>Code OB:</i>			<i>East83:</i>	597483	
<i>Code OB Desc:</i>			<i>North83:</i>	4809933	
<i>Open Hole:</i>	N		<i>Org CS:</i>	UTM83	
<i>Cluster Kind:</i>			<i>UTMRC:</i>	4	
<i>Date Completed:</i>	6/5/2009		<i>UTMRC Desc:</i>	margin of error : 30 m - 100 m	
<i>Remarks:</i>			<i>Location Method:</i>	wwr	
<i>Elevrc Desc:</i>					
<i>Location Source Date:</i>					
<i>Improvement Location Source:</i>					
<i>Improvement Location Method:</i>					

Map Key	Number of Records	Direction/ Distance (m)	Elev/Diff (m)	Site	DB
<i>Source Revision Comment:</i>					
<i>Supplier Comment:</i>					
<u>Overburden and Bedrock</u>					
<u>Materials Interval</u>					
Formation ID:		1003225205			
Layer:		6			
Color:		7			
General Color:		RED			
Mat1:		06			
Most Common Material:		SILT			
Mat2:		05			
Other Materials:		CLAY			
Mat3:		81			
Other Materials:		SANDY			
Formation Top Depth:		14.12			
Formation End Depth:		14.52			
Formation End Depth UOM:		m			
<u>Overburden and Bedrock</u>					
<u>Materials Interval</u>					
Formation ID:		1003225206			
Layer:		7			
Color:		7			
General Color:		RED			
Mat1:		06			
Most Common Material:		SILT			
Mat2:		17			
Other Materials:		SHALE			
Mat3:		81			
Other Materials:		SANDY			
Formation Top Depth:		14.52			
Formation End Depth:		16.56			
Formation End Depth UOM:		m			
<u>Overburden and Bedrock</u>					
<u>Materials Interval</u>					
Formation ID:		1003225203			
Layer:		4			
Color:		2			
General Color:		GREY			
Mat1:		06			
Most Common Material:		SILT			
Mat2:		34			
Other Materials:		TILL			
Mat3:		28			
Other Materials:		SAND			
Formation Top Depth:		3.71			
Formation End Depth:		11.38			
Formation End Depth UOM:		m			
<u>Overburden and Bedrock</u>					
<u>Materials Interval</u>					
Formation ID:		1003225200			
Layer:		1			
Color:					
General Color:					
Mat1:		02			

Map Key	Number of Records	Direction/ Distance (m)	Elev/Diff (m)	Site	DB
Most Common Material:		TOPSOIL			
Mat2:					
Other Materials:					
Mat3:					
Other Materials:					
Formation Top Depth:		0			
Formation End Depth:		0.1			
Formation End Depth UOM:		m			
<u>Overburden and Bedrock</u>					
<u>Materials Interval</u>					
Formation ID:		1003225202			
Layer:		3			
Color:		6			
General Color:		BROWN			
Mat1:		06			
Most Common Material:		SILT			
Mat2:		61			
Other Materials:		CLAYEY			
Mat3:		34			
Other Materials:		TILL			
Formation Top Depth:		0.66			
Formation End Depth:		3.71			
Formation End Depth UOM:		m			
<u>Overburden and Bedrock</u>					
<u>Materials Interval</u>					
Formation ID:		1003225204			
Layer:		5			
Color:		7			
General Color:		RED			
Mat1:		28			
Most Common Material:		SAND			
Mat2:		11			
Other Materials:		GRAVEL			
Mat3:		61			
Other Materials:		CLAYEY			
Formation Top Depth:		11.38			
Formation End Depth:		14.12			
Formation End Depth UOM:		m			
<u>Overburden and Bedrock</u>					
<u>Materials Interval</u>					
Formation ID:		1003225201			
Layer:		2			
Color:		6			
General Color:		BROWN			
Mat1:		06			
Most Common Material:		SILT			
Mat2:		81			
Other Materials:		SANDY			
Mat3:		05			
Other Materials:		CLAY			
Formation Top Depth:		0.1			
Formation End Depth:		0.66			
Formation End Depth UOM:		m			
<u>Annular Space/Abandonment</u>					
<u>Sealing Record</u>					

Map Key	Number of Records	Direction/ Distance (m)	Elev/Diff (m)	Site	DB
Plug ID:		1003225208			
Layer:		1			
Plug From:		0			
Plug To:		14.42			
Plug Depth UOM:		m			
<u>Annular Space/Abandonment Sealing Record</u>					
Plug ID:		1003225209			
Layer:		2			
Plug From:		14.42			
Plug To:		16.56			
Plug Depth UOM:		m			
<u>Method of Construction & Well Use</u>					
Method Construction ID:					
Method Construction Code:		B			
Method Construction:		Other Method			
Other Method Construction:		4.25" HS AUGER			
<u>Pipe Information</u>					
Pipe ID:		1003225199			
Casing No:		0			
Comment:					
Alt Name:					
<u>Construction Record - Casing</u>					
Casing ID:		1003225210			
Layer:		1			
Material:		1			
Open Hole or Material:		STEEL			
Depth From:		-0.91			
Depth To:		0.92			
Casing Diameter:		10			
Casing Diameter UOM:		cm			
Casing Depth UOM:		m			
<u>Construction Record - Casing</u>					
Casing ID:		1003225211			
Layer:		2			
Material:		5			
Open Hole or Material:		PLASTIC			
Depth From:		-0.8			
Depth To:		15.02			
Casing Diameter:		5			
Casing Diameter UOM:		cm			
Casing Depth UOM:		m			
<u>Construction Record - Screen</u>					
Screen ID:		1003225212			
Layer:		1			
Slot:		.01			
Screen Top Depth:					

Map Key	Number of Records	Direction/ Distance (m)	Elev/Diff (m)	Site	DB
Screen End Depth:					
Screen Material:		5			
Screen Depth UOM:		m			
Screen Diameter UOM:		cm			
Screen Diameter:		6.1			
<u>Hole Diameter</u>					
Hole ID:		1003225207			
Diameter:		20			
Depth From:		0			
Depth To:		16.56			
Hole Depth UOM:		m			
Hole Diameter UOM:		cm			
<u>Bore Hole Information</u>					
Bore Hole ID:	1003225087			Elevation:	155.769622
DP2BR:				Elevrc:	
Spatial Status:				Zone:	17
Code OB:				East83:	597387
Code OB Desc:				North83:	4809299
Open Hole:				Org CS:	UTM83
Cluster Kind:	This is a record from cluster log sheet			UTMRC:	3
Date Completed:	6/3/2009			UTMRC Desc:	margin of error : 10 - 30 m
Remarks:				Location Method:	wwr
Elevrc Desc:					
Location Source Date:					
Improvement Location Source:					
Improvement Location Method:					
Source Revision Comment:					
Supplier Comment:					
<u>Annular Space/Abandonment Sealing Record</u>					
Plug ID:	1003225091				
Layer:					
Plug From:					
Plug To:					
Plug Depth UOM:					
<u>Method of Construction & Well Use</u>					
Method Construction ID:					
Method Construction Code:					
Method Construction:					
Other Method Construction:		4.25" ID HS AUGER			
<u>Pipe Information</u>					
Pipe ID:	1003225092				
Casing No:	0				
Comment:					
Alt Name:					
<u>Construction Record - Casing</u>					
Casing ID:	1003225094				
Layer:					

Map Key	Number of Records	Direction/ Distance (m)	Elev/Diff (m)	Site	DB
Material:	1				
Open Hole or Material:		STEEL			
Depth From:					
Depth To:	5.73				
Casing Diameter:					
Casing Diameter UOM:					
Casing Depth UOM:	m				
<u>Construction Record - Screen</u>					
Screen ID:	1003225093				
Layer:					
Slot:					
Screen Top Depth:	4.82				
Screen End Depth:	7.87				
Screen Material:					
Screen Depth UOM:	m				
Screen Diameter UOM:					
Screen Diameter:					
<u>Results of Well Yield Testing</u>					
Pump Test ID:	1003225095				
Pump Set At:					
Static Level:	2				
Final Level After Pumping:					
Recommended Pump Depth:					
Pumping Rate:					
Flowing Rate:					
Recommended Pump Rate:					
Levels UOM:	m				
Rate UOM:					
Water State After Test Code:					
Water State After Test:					
Pumping Test Method:					
Pumping Duration HR:					
Pumping Duration MIN:					
Flowing:					
<u>Hole Diameter</u>					
Hole ID:	1003225089				
Diameter:	20				
Depth From:					
Depth To:	8				
Hole Depth UOM:	m				
Hole Diameter UOM:	cm				
<u>Bore Hole Information</u>					
Bore Hole ID:	1003225105			Elevation:	155.875259
DP2BR:				Elevrc:	
Spatial Status:				Zone:	17
Code OB:				East83:	597168
Code OB Desc:				North83:	4809531
Open Hole:				Org CS:	UTM83
Cluster Kind:	This is a record from cluster log sheet			UTMRC:	3
Date Completed:	6/4/2009			UTMRC Desc:	margin of error : 10 - 30 m
Remarks:				Location Method:	wwr
Elevrc Desc:					
Location Source Date:					
Improvement Location Source:					

Map Key	Number of Records	Direction/ Distance (m)	Elev/Diff (m)	Site	DB
Improvement Location Method:					
Source Revision Comment:					
Supplier Comment:					
<u>Annular Space/Abandonment Sealing Record</u>					
Plug ID:		1003225109			
Layer:					
Plug From:					
Plug To:					
Plug Depth UOM:					
<u>Method of Construction & Well Use</u>					
Method Construction ID:					
Method Construction Code:					
Method Construction:					
Other Method Construction:		4.25" ID HS AUGER			
<u>Pipe Information</u>					
Pipe ID:		1003225110			
Casing No:		0			
Comment:					
Alt Name:					
<u>Construction Record - Casing</u>					
Casing ID:		1003225112			
Layer:					
Material:		1			
Open Hole or Material:		STEEL			
Depth From:					
Depth To:		4.47			
Casing Diameter:					
Casing Diameter UOM:					
Casing Depth UOM:		m			
<u>Construction Record - Screen</u>					
Screen ID:		1003225111			
Layer:					
Slot:					
Screen Top Depth:		3.56			
Screen End Depth:		5.84			
Screen Material:					
Screen Depth UOM:		m			
Screen Diameter UOM:					
Screen Diameter:					
<u>Results of Well Yield Testing</u>					
Pump Test ID:		1003225113			
Pump Set At:					
Static Level:		3.6			
Final Level After Pumping:					
Recommended Pump Depth:					
Pumping Rate:					
Flowing Rate:					

Map Key	Number of Records	Direction/ Distance (m)	Elev/Diff (m)	Site	DB
Recommended Pump Rate:					
Levels UOM:		m			
Rate UOM:					
Water State After Test Code:					
Water State After Test:					
Pumping Test Method:					
Pumping Duration HR:					
Pumping Duration MIN:					
Flowing:					
<u>Hole Diameter</u>					
Hole ID:		1003225107			
Diameter:		20			
Depth From:					
Depth To:		5.99			
Hole Depth UOM:		m			
Hole Diameter UOM:		cm			
<u>Bore Hole Information</u>					
Bore Hole ID:	1003225114			Elevation:	159.52301
DP2BR:				Elevrc:	
Spatial Status:				Zone:	17
Code OB:				East83:	597483
Code OB Desc:				North83:	4809933
Open Hole:				Org CS:	UTM83
Cluster Kind:	This is a record from cluster log sheet			UTMRC:	3
Date Completed:	6/5/2009			UTMRC Desc:	margin of error : 10 - 30 m
Remarks:				Location Method:	wwr
Elevrc Desc:					
Location Source Date:					
Improvement Location Source:					
Improvement Location Method:					
Source Revision Comment:					
Supplier Comment:					
<u>Annular Space/Abandonment Sealing Record</u>					
Plug ID:		1003225118			
Layer:					
Plug From:					
Plug To:					
Plug Depth UOM:					
<u>Method of Construction & Well Use</u>					
Method Construction ID:					
Method Construction Code:					
Method Construction:					
Other Method Construction:		4.25" ID HS AUGER			
<u>Pipe Information</u>					
Pipe ID:		1003225119			
Casing No:		0			
Comment:					
Alt Name:					

Map Key	Number of Records	Direction/ Distance (m)	Elev/Diff (m)	Site	DB
<u>Construction Record - Casing</u>					
Casing ID:		1003225121			
Layer:					
Material:	1				
Open Hole or Material:		STEEL			
Depth From:					
Depth To:		15.93			
Casing Diameter:					
Casing Diameter UOM:					
Casing Depth UOM:		m			
<u>Construction Record - Screen</u>					
Screen ID:		1003225120			
Layer:					
Slot:					
Screen Top Depth:		15.02			
Screen End Depth:		16.54			
Screen Material:					
Screen Depth UOM:		m			
Screen Diameter UOM:					
Screen Diameter:					
<u>Results of Well Yield Testing</u>					
Pump Test ID:		1003225122			
Pump Set At:					
Static Level:		4			
Final Level After Pumping:					
Recommended Pump Depth:					
Pumping Rate:					
Flowing Rate:					
Recommended Pump Rate:					
Levels UOM:		m			
Rate UOM:					
Water State After Test Code:					
Water State After Test:					
Pumping Test Method:					
Pumping Duration HR:					
Pumping Duration MIN:					
Flowing:					
<u>Hole Diameter</u>					
Hole ID:		1003225116			
Diameter:		20			
Depth From:					
Depth To:		16.56			
Hole Depth UOM:		m			
Hole Diameter UOM:		cm			
<u>Bore Hole Information</u>					
Bore Hole ID:	1003225154		Elevation:	153.05635	
DP2BR:			Elevrc:		
Spatial Status:			Zone:	17	
Code OB:			East83:	597838	
Code OB Desc:			North83:	4808916	
Open Hole:			Org CS:	UTM83	
Cluster Kind:	This is a record from cluster log sheet		UTMRC:	3	
Date Completed:	6/8/2009		UTMRC Desc:	margin of error : 10 - 30 m	

Map Key	Number of Records	Direction/ Distance (m)	Elev/Diff (m)	Site	DB
Remarks:				Location Method:	WWF
Elevrc Desc:					
Location Source Date:					
Improvement Location Source:					
Improvement Location Method:					
Source Revision Comment:					
Supplier Comment:					
<u>Annular Space/Abandonment Sealing Record</u>					
Plug ID:		1003225158			
Layer:					
Plug From:					
Plug To:					
Plug Depth UOM:					
<u>Method of Construction & Well Use</u>					
Method Construction ID:					
Method Construction Code:					
Method Construction:					
Other Method Construction:		4.25" ID HS AUGER			
<u>Pipe Information</u>					
Pipe ID:		1003225159			
Casing No:		0			
Comment:					
Alt Name:					
<u>Construction Record - Casing</u>					
Casing ID:		1003225161			
Layer:					
Material:		1			
Open Hole or Material:		STEEL			
Depth From:					
Depth To:		3.46			
Casing Diameter:					
Casing Diameter UOM:					
Casing Depth UOM:		m			
<u>Construction Record - Screen</u>					
Screen ID:		1003225160			
Layer:					
Slot:					
Screen Top Depth:		2.55			
Screen End Depth:		5.6			
Screen Material:					
Screen Depth UOM:		m			
Screen Diameter UOM:					
Screen Diameter:					
<u>Results of Well Yield Testing</u>					
Pump Test ID:		1003225162			
Pump Set At:					
Static Level:					

Map Key	Number of Records	Direction/ Distance (m)	Elev/Diff (m)	Site	DB
Final Level After Pumping: Recommended Pump Depth: Pumping Rate: Flowing Rate: Recommended Pump Rate: Levels UOM: m Rate UOM: Water State After Test Code: Water State After Test: Pumping Test Method: Pumping Duration HR: Pumping Duration MIN: Flowing:					
<u>Hole Diameter</u>					
Hole ID: 1003225156 Diameter: 20 Depth From: Depth To: 5.66 Hole Depth UOM: m Hole Diameter UOM: cm					
<u>Bore Hole Information</u>					
Bore Hole ID: 1003225042 DP2BR: Spatial Status: Code OB: Code OB Desc: Open Hole: Cluster Kind: This is a record from cluster log sheet Date Completed: 6/1/2009 Remarks: Elevrc Desc: Location Source Date: Improvement Location Source: Improvement Location Method: Source Revision Comment: Supplier Comment:					
Elevation: 150.519699 Elevrc: Zone: 17 East83: 598137 North83: 4809241 Org CS: UTM83 UTMRC: 3 UTMRC Desc: margin of error : 10 - 30 m Location Method: wwr					
<u>Annular Space/Abandonment Sealing Record</u>					
Plug ID: 1003225046 Layer: Plug From: Plug To: Plug Depth UOM:					
<u>Method of Construction & Well Use</u>					
Method Construction ID: Method Construction Code: Method Construction: Other Method Construction: 4.25" ID HS AUGER					
<u>Pipe Information</u>					
Pipe ID: 1003225047 Casing No: 0					

<i>Map Key</i>	<i>Number of Records</i>	<i>Direction/ Distance (m)</i>	<i>Elev/Diff (m)</i>	<i>Site</i>	<i>DB</i>
<i>Comment:</i>					
<i>Alt Name:</i>					
<u>Construction Record - Casing</u>					
<i>Casing ID:</i>		1003225049			
<i>Layer:</i>					
<i>Material:</i>		1			
<i>Open Hole or Material:</i>		STEEL			
<i>Depth From:</i>					
<i>Depth To:</i>		3.07			
<i>Casing Diameter:</i>					
<i>Casing Diameter UOM:</i>					
<i>Casing Depth UOM:</i>		m			
<u>Construction Record - Screen</u>					
<i>Screen ID:</i>		1003225048			
<i>Layer:</i>					
<i>Slot:</i>					
<i>Screen Top Depth:</i>		2.16			
<i>Screen End Depth:</i>		5.21			
<i>Screen Material:</i>					
<i>Screen Depth UOM:</i>		m			
<i>Screen Diameter UOM:</i>					
<i>Screen Diameter:</i>					
<u>Results of Well Yield Testing</u>					
<i>Pump Test ID:</i>		1003225050			
<i>Pump Set At:</i>					
<i>Static Level:</i>		4.9			
<i>Final Level After Pumping:</i>					
<i>Recommended Pump Depth:</i>					
<i>Pumping Rate:</i>					
<i>Flowing Rate:</i>					
<i>Recommended Pump Rate:</i>					
<i>Levels UOM:</i>		m			
<i>Rate UOM:</i>					
<i>Water State After Test Code:</i>					
<i>Water State After Test:</i>					
<i>Pumping Test Method:</i>					
<i>Pumping Duration HR:</i>					
<i>Pumping Duration MIN:</i>					
<i>Flowing:</i>					
<u>Hole Diameter</u>					
<i>Hole ID:</i>		1003225044			
<i>Diameter:</i>		20			
<i>Depth From:</i>					
<i>Depth To:</i>		5.21			
<i>Hole Depth UOM:</i>		m			
<i>Hole Diameter UOM:</i>		cm			
<u>Bore Hole Information</u>					
<i>Bore Hole ID:</i>	1003225145		<i>Elevation:</i>	153.680709	
<i>DP2BR:</i>			<i>Elevrc:</i>		
<i>Spatial Status:</i>			<i>Zone:</i>	17	
<i>Code OB:</i>			<i>East83:</i>	597754	
<i>Code OB Desc:</i>			<i>North83:</i>	4809654	

Map Key	Number of Records	Direction/ Distance (m)	Elev/Diff (m)	Site	DB
Open Hole:				Org CS:	UTM83
Cluster Kind:	This is a record from cluster log sheet			UTMRC:	3
Date Completed:	6/8/2009			UTMRC Desc:	margin of error : 10 - 30 m
Remarks:				Location Method:	wwr
Elevrc Desc:					
Location Source Date:					
Improvement Location Source:					
Improvement Location Method:					
Source Revision Comment:					
Supplier Comment:					
<u>Annular Space/Abandonment Sealing Record</u>					
Plug ID:		1003225149			
Layer:					
Plug From:					
Plug To:					
Plug Depth UOM:					
<u>Method of Construction & Well Use</u>					
Method Construction ID:					
Method Construction Code:					
Method Construction:					
Other Method Construction:		4.25" ID HS AUGER			
<u>Pipe Information</u>					
Pipe ID:		1003225150			
Casing No:		0			
Comment:					
Alt Name:					
<u>Construction Record - Casing</u>					
Casing ID:		1003225152			
Layer:					
Material:		1			
Open Hole or Material:		STEEL			
Depth From:					
Depth To:		3.8			
Casing Diameter:					
Casing Diameter UOM:					
Casing Depth UOM:		m			
<u>Construction Record - Screen</u>					
Screen ID:		1003225151			
Layer:					
Slot:					
Screen Top Depth:		2.89			
Screen End Depth:		5.94			
Screen Material:					
Screen Depth UOM:		m			
Screen Diameter UOM:					
Screen Diameter:					
<u>Results of Well Yield Testing</u>					

Map Key	Number of Records	Direction/ Distance (m)	Elev/Diff (m)	Site	DB
Pump Test ID: 1003225153					
Pump Set At:					
Static Level: 3.78					
Final Level After Pumping:					
Recommended Pump Depth:					
Pumping Rate:					
Flowing Rate:					
Recommended Pump Rate:					
Levels UOM: m					
Rate UOM:					
Water State After Test Code:					
Water State After Test:					
Pumping Test Method:					
Pumping Duration HR:					
Pumping Duration MIN:					
Flowing:					
<u>Hole Diameter</u>					
Hole ID: 1003225147					
Diameter: 20					
Depth From:					
Depth To: 6.02					
Hole Depth UOM: m					
Hole Diameter UOM: cm					
2	1 of 2	N/2.1	179.9 / -7.38	lot 13 con 4 ON	WWIS
Well ID: 4908302					
Construction Date:					
Primary Water Use: Domestic					
Sec. Water Use:					
Final Well Status: Abandoned-Other					
Water Type:					
Casing Material:					
Audit No: 186025					
Tag:					
Construction Method:					
Elevation (m):					
Elevation Reliability:					
Depth to Bedrock:					
Well Depth:					
Overburden/Bedrock:					
Pump Rate:					
Static Water Level:					
Flowing (Y/N):					
Flow Rate:					
Clear/Cloudy:					
<u>Bore Hole Information</u>					
Bore Hole ID: 10322838					
DP2BR:					
Spatial Status:					
Code OB: -					
Code OB Desc: No formation data					
Open Hole:					
Cluster Kind:					
Date Completed: 1/29/1998					
Remarks:					
Elevrc Desc:					
Location Source Date:					
Elevation: 183.979919					
Elevrc:					
Zone: 17					
East83: 600261.1					
North83: 4830681					
Org CS:					
UTMRC: 9					
UTMRC Desc: unknown UTM					
Location Method: lot					

Map Key	Number of Records	Direction/ Distance (m)	Elev/Diff (m)	Site	DB
Improvement Location Source:					
Improvement Location Method:					
Source Revision Comment:					
Supplier Comment:					
<u>Annular Space/Abandonment Sealing Record</u>					
Plug ID:		933170966			
Layer:		2			
Plug From:		5			
Plug To:		12			
Plug Depth UOM:		ft			
<u>Annular Space/Abandonment Sealing Record</u>					
Plug ID:		933170965			
Layer:		1			
Plug From:		0			
Plug To:		5			
Plug Depth UOM:		ft			
<u>Method of Construction & Well Use</u>					
Method Construction ID:					
Method Construction Code:		0			
Method Construction:		Not Known			
Other Method Construction:					
<u>Pipe Information</u>					
Pipe ID:		10871408			
Casing No:		1			
Comment:					
Alt Name:					

2	2 of 2	N/2.1	179.9 / -7.38	lot 13 con 4 ON	WWIS
Well ID:	4908372			Data Entry Status:	
Construction Date:				Data Src:	1
Primary Water Use:	Domestic			Date Received:	10/20/1998
Sec. Water Use:				Selected Flag:	Yes
Final Well Status:	Abandoned-Quality			Abandonment Rec:	
Water Type:				Contractor:	4868
Casing Material:				Form Version:	1
Audit No:	186031			Owner:	
Tag:				Street Name:	
Construction Method:				County:	PEEL
Elevation (m):				Municipality:	BRAMPTON CITY (TORONTO TWP)
Elevation Reliability:				Site Info:	
Depth to Bedrock:				Lot:	013
Well Depth:				Concession:	04
Overburden/Bedrock:				Concession Name:	HS W
Pump Rate:				Easting NAD83:	
Static Water Level:				Northing NAD83:	
Flowing (Y/N):				Zone:	
Flow Rate:				UTM Reliability:	
Clear/Cloudy:					

Map Key	Number of Records	Direction/ Distance (m)	Elev/Diff (m)	Site	DB
---------	-------------------	----------------------------	------------------	------	----

Bore Hole Information

Bore Hole ID:	10322908	Elevation:	183.979919
DP2BR:		Elevrc:	
Spatial Status:		Zone:	17
Code OB:	o	East83:	600261.1
Code OB Desc:	Overburden	North83:	4830681
Open Hole:		Org CS:	
Cluster Kind:		UTMRC:	9
Date Completed:	4/2/1998	UTMRC Desc:	unknown UTM
Remarks:		Location Method:	lot
Elevrc Desc:			
Location Source Date:			
Improvement Location Source:			
Improvement Location Method:			
Source Revision Comment:			
Supplier Comment:			

**Overburden and Bedrock
Materials Interval**

Formation ID:	932063013
Layer:	1
Color:	
General Color:	
Mat1:	24
Most Common Material:	PREV. DRILLED
Mat2:	
Other Materials:	
Mat3:	
Other Materials:	
Formation Top Depth:	0
Formation End Depth:	97
Formation End Depth UOM:	ft

**Method of Construction & Well
Use**

Method Construction ID:	
Method Construction Code:	1
Method Construction:	Cable Tool
Other Method Construction:	

Pipe Information

Pipe ID:	10871478
Casing No:	1
Comment:	
Alt Name:	

3	1 of 1	NE/2.9	179.8 / -7.39	ON	WWIS
Well ID:	7244635	Data Entry Status:			
Construction Date:		Data Src:			
Primary Water Use:	Monitoring	Date Received:	7/14/2015		
Sec. Water Use:		Selected Flag:	Yes		
Final Well Status:	Observation Wells	Abandonment Rec:			
Water Type:		Contractor:	7472		
Casing Material:		Form Version:	7		
Audit No:	Z214695	Owner:			
Tag:	A188223	Street Name:	APPROX 400M S OF NINTH LINE & 20M E		

Map Key	Number of Records	Direction/ Distance (m)	Elev/Diff (m)	Site	DB
Construction Method: Elevation (m): Elevation Reliability: Depth to Bedrock: Well Depth: Overburden/Bedrock: Pump Rate: Static Water Level: Flowing (Y/N): Flow Rate: Clear/Cloudy:				County: Municipality: Site Info: Lot: Concession: Concession Name: Easting NAD83: Northing NAD83: Zone: UTM Reliability:	OF 403 RAMP HALTON OAKVILLE TOWN

Bore Hole Information

Bore Hole ID:	1005497749	Elevation:	180.00447
DP2BR:		Elevrc:	
Spatial Status:		Zone:	17
Code OB:		East83:	602581
Code OB Desc:		North83:	4819597
Open Hole:		Org CS:	UTM83
Cluster Kind:		UTMRC:	5
Date Completed:	6/30/2015	UTMRC Desc:	margin of error : 100 m - 300 m
Remarks:		Location Method:	wwr
Elevrc Desc:			
Location Source Date:			
Improvement Location Source:			
Improvement Location Method:			
Source Revision Comment:			
Supplier Comment:			

Overburden and Bedrock

Materials Interval

Formation ID:	1005669994
Layer:	2
Color:	2
General Color:	GREY
Mat1:	08
Most Common Material:	FINE SAND
Mat2:	06
Other Materials:	SILT
Mat3:	11
Other Materials:	GRAVEL
Formation Top Depth:	3.1
Formation End Depth:	7.6
Formation End Depth UOM:	m

Overburden and Bedrock

Materials Interval

Formation ID:	1005669993
Layer:	1
Color:	6
General Color:	BROWN
Mat1:	08
Most Common Material:	FINE SAND
Mat2:	06
Other Materials:	SILT
Mat3:	11
Other Materials:	GRAVEL
Formation Top Depth:	0
Formation End Depth:	3.1

Map Key	Number of Records	Direction/ Distance (m)	Elev/Diff (m)	Site	DB
Formation End Depth UOM:		m			
<u>Annular Space/Abandonment Sealing Record</u>					
Plug ID:	1005670002				
Layer:	2				
Plug From:	4.3				
Plug To:	7.6				
Plug Depth UOM:	m				
<u>Annular Space/Abandonment Sealing Record</u>					
Plug ID:	1005670001				
Layer:	1				
Plug From:	0				
Plug To:	4.3				
Plug Depth UOM:	m				
<u>Method of Construction & Well Use</u>					
Method Construction ID:					
Method Construction Code:	6				
Method Construction:	Boring				
Other Method Construction:					
<u>Pipe Information</u>					
Pipe ID:	1005669992				
Casing No:	0				
Comment:					
Alt Name:					
<u>Construction Record - Casing</u>					
Casing ID:	1005669997				
Layer:	1				
Material:	5				
Open Hole or Material:	PLASTIC				
Depth From:	0				
Depth To:	4.6				
Casing Diameter:	5.2				
Casing Diameter UOM:	cm				
Casing Depth UOM:	m				
<u>Construction Record - Screen</u>					
Screen ID:	1005669998				
Layer:	1				
Slot:	10				
Screen Top Depth:	4.6				
Screen End Depth:	7.6				
Screen Material:	5				
Screen Depth UOM:	m				
Screen Diameter UOM:	cm				
Screen Diameter:	6.4				
<u>Hole Diameter</u>					

Map Key	Number of Records	Direction/ Distance (m)	Elev/Diff (m)	Site	DB
Hole ID:		1005669995			
Diameter:		21			
Depth From:		0			
Depth To:		7.6			
Hole Depth UOM:		m			
Hole Diameter UOM:		cm			

4	1 of 1	NNE/5.3	188.3 / 1.03	ON	BORE
Borehole ID:	842018			Inclin FLG:	No
OGF ID:	215579288			SP Status:	Initial Entry
Status:	Decommissioned			Surv Elev:	No
Type:	Borehole			Piezometer:	No
Use:	Geotechnical/Geological Investigation			Primary Name:	
Completion Date:	DEC-1991			Municipality:	
Static Water Level:	3.2			Lot:	
Primary Water Use:				Township:	TRAFALGAR
Sec. Water Use:				Latitude DD:	43.499538
Total Depth m:	13.8			Longitude DD:	-79.756526
Depth Ref:	Ground Surface			UTM Zone:	17
Depth Elev:				Easting:	600529
Drill Method:	Solid stem auger			Northing:	4817041
Orig Ground Elev m:	188			Location Accuracy:	
Elev Reliabil Note:				Accuracy:	Within 10 metres
DEM Ground Elev m:	192				
Concession:	CON 2 NORTH				
Location D:	HWY 403 & SIXTH LINE UNDERPASS				
Survey D:					
Comments:					

Borehole Geology Stratum

Geology Stratum ID:	6505324			Mat Consistency:	
Top Depth:	0			Material Moisture:	
Bottom Depth:	.8			Material Texture:	
Material Color:				Non Geo Mat Type:	
Material 1:	Topsoil			Geologic Formation:	
Material 2:	Silt			Geologic Group:	
Material 3:	Clay			Geologic Period:	
Material 4:	organic material			Depositional Gen:	
Gsc Material Description:					
Stratum Description:	Topsoil Clayey silt, trace of organics **Note: Many records provided by the department have a truncated [Stratum Description] field.				

Geology Stratum ID:	6505327			Mat Consistency:	Hard
Top Depth:	13			Material Moisture:	
Bottom Depth:	13.8			Material Texture:	
Material Color:				Non Geo Mat Type:	
Material 1:	Till			Geologic Formation:	
Material 2:	Silt			Geologic Group:	
Material 3:	Clay			Geologic Period:	
Material 4:	Sand			Depositional Gen:	
Gsc Material Description:					
Stratum Description:	Het.mix of clayey silt, sand and gravel (Glacial till) Hard **Note: Many records provided by the department have a truncated [Stratum Description] field.				

Geology Stratum ID:	6505325			Mat Consistency:	Hard
Top Depth:	.8			Material Moisture:	
Bottom Depth:	8.6			Material Texture:	
Material Color:	Brown			Non Geo Mat Type:	
Material 1:	Till			Geologic Formation:	
Material 2:	Silt			Geologic Group:	

Map Key	Number of Records	Direction/ Distance (m)	Elev/Diff (m)	Site	DB
Material 3:	Clay			Geologic Period:	
Material 4:	Sand			Depositional Gen:	
Gsc Material Description:					
Stratum Description:	Het.mix of clayey silt, sand and gravel Hard (Glacial till) Brown Grey Grey Reddish brown Reddish brown **Note: Many records provided by the department have a truncated [Stratum Description] field.				
Geology Stratum ID:	6505326			Mat Consistency:	Very Dense
Top Depth:	8.6			Material Moisture:	
Bottom Depth:	13			Material Texture:	
Material Color:	Brown			Non Geo Mat Type:	
Material 1:	Till			Geologic Formation:	
Material 2:	Silt			Geologic Group:	
Material 3:	Sand			Geologic Period:	
Material 4:	Gravel			Depositional Gen:	
Gsc Material Description:					
Stratum Description:	Brown Het.mix of silt, sand and gravel, occ. shale fragments Very dense (Glacial till) **Note: Many records provided by the department have a truncated [Stratum Description] field.				

<u>5</u>	1 of 2	NE/5.9	181.6 / -5.68	lot 10 con 2 ON	WWIS
Well ID:	2809121			Data Entry Status:	
Construction Date:				Data Src:	1
Primary Water Use:	Domestic			Date Received:	3/8/2000
Sec. Water Use:				Selected Flag:	Yes
Final Well Status:	Water Supply			Abandonment Rec:	
Water Type:				Contractor:	3030
Casing Material:				Form Version:	1
Audit No:	213949			Owner:	
Tag:				Street Name:	
Construction Method:				County:	HALTON
Elevation (m):				Municipality:	MILTON TOWN (TRAFALGAR)
Elevation Reliability:				Site Info:	
Depth to Bedrock:				Lot:	010
Well Depth:				Concession:	02
Overburden/Bedrock:				Concession Name:	DS N
Pump Rate:				Easting NAD83:	
Static Water Level:				Northing NAD83:	
Flowing (Y/N):				Zone:	
Flow Rate:				UTM Reliability:	
Clear/Cloudy:					
<u>Bore Hole Information</u>					
Bore Hole ID:	10155378			Elevation:	182.249481
DP2BR:	73			Elevrc:	
Spatial Status:				Zone:	17
Code OB:	r			East83:	601912.6
Code OB Desc:	Bedrock			North83:	4818808
Open Hole:				Org CS:	
Cluster Kind:				UTMRC:	9
Date Completed:	2/28/2000			UTMRC Desc:	unknown UTM
Remarks:				Location Method:	lot
Elevrc Desc:					
Location Source Date:					
Improvement Location Source:					
Improvement Location Method:					
Source Revision Comment:					
Supplier Comment:					
<u>Overburden and Bedrock</u>					
<u>Materials Interval</u>					

Map Key	Number of Records	Direction/ Distance (m)	Elev/Diff (m)	Site	DB
Formation ID:		931454348			
Layer:		7			
Color:		2			
General Color:		GREY			
Mat1:		05			
Most Common Material:		CLAY			
Mat2:		12			
Other Materials:		STONES			
Mat3:					
Other Materials:					
Formation Top Depth:		58			
Formation End Depth:		73			
Formation End Depth UOM:		ft			
<u>Overburden and Bedrock Materials Interval</u>					
Formation ID:		931454346			
Layer:		5			
Color:		2			
General Color:		GREY			
Mat1:		05			
Most Common Material:		CLAY			
Mat2:		12			
Other Materials:		STONES			
Mat3:		73			
Other Materials:		HARD			
Formation Top Depth:		40			
Formation End Depth:		45			
Formation End Depth UOM:		ft			
<u>Overburden and Bedrock Materials Interval</u>					
Formation ID:		931454344			
Layer:		3			
Color:		2			
General Color:		GREY			
Mat1:		05			
Most Common Material:		CLAY			
Mat2:		12			
Other Materials:		STONES			
Mat3:					
Other Materials:					
Formation Top Depth:		15			
Formation End Depth:		30			
Formation End Depth UOM:		ft			
<u>Overburden and Bedrock Materials Interval</u>					
Formation ID:		931454349			
Layer:		8			
Color:		7			
General Color:		RED			
Mat1:		17			
Most Common Material:		SHALE			
Mat2:					
Other Materials:					
Mat3:					
Other Materials:					
Formation Top Depth:		73			
Formation End Depth:		73			

Map Key	Number of Records	Direction/ Distance (m)	Elev/Diff (m)	Site	DB
Formation End Depth UOM:		ft			
<u>Overburden and Bedrock Materials Interval</u>					
Formation ID:		931454347			
Layer:		6			
Color:		2			
General Color:		GREY			
Mat1:		28			
Most Common Material:		SAND			
Mat2:		11			
Other Materials:		GRAVEL			
Mat3:					
Other Materials:					
Formation Top Depth:		45			
Formation End Depth:		58			
Formation End Depth UOM:		ft			
<u>Overburden and Bedrock Materials Interval</u>					
Formation ID:		931454345			
Layer:		4			
Color:		2			
General Color:		GREY			
Mat1:		05			
Most Common Material:		CLAY			
Mat2:		06			
Other Materials:		SILT			
Mat3:		74			
Other Materials:		LAYERED			
Formation Top Depth:		30			
Formation End Depth:		40			
Formation End Depth UOM:		ft			
<u>Overburden and Bedrock Materials Interval</u>					
Formation ID:		931454342			
Layer:		1			
Color:		6			
General Color:		BROWN			
Mat1:		02			
Most Common Material:		TOPSOIL			
Mat2:					
Other Materials:					
Mat3:					
Other Materials:					
Formation Top Depth:		0			
Formation End Depth:		1			
Formation End Depth UOM:		ft			
<u>Overburden and Bedrock Materials Interval</u>					
Formation ID:		931454343			
Layer:		2			
Color:		6			
General Color:		BROWN			
Mat1:		05			
Most Common Material:		CLAY			

Map Key	Number of Records	Direction/ Distance (m)	Elev/Diff (m)	Site	DB
Mat2:		81			
Other Materials:		SANDY			
Mat3:					
Other Materials:					
Formation Top Depth:		1			
Formation End Depth:		15			
Formation End Depth UOM:		ft			
<u>Annular Space/Abandonment Sealing Record</u>					
Plug ID:		933140490			
Layer:		1			
Plug From:		0			
Plug To:		8			
Plug Depth UOM:		ft			
<u>Method of Construction & Well Use</u>					
Method Construction ID:					
Method Construction Code:		6			
Method Construction:		Boring			
Other Method Construction:					
<u>Pipe Information</u>					
Pipe ID:		10703948			
Casing No:		1			
Comment:					
Alt Name:					
<u>Construction Record - Casing</u>					
Casing ID:		930264406			
Layer:		2			
Material:		2			
Open Hole or Material:		GALVANIZED			
Depth From:					
Depth To:		73			
Casing Diameter:		24			
Casing Diameter UOM:		inch			
Casing Depth UOM:		ft			
<u>Construction Record - Casing</u>					
Casing ID:		930264405			
Layer:		1			
Material:		3			
Open Hole or Material:		CONCRETE			
Depth From:					
Depth To:		58			
Casing Diameter:		36			
Casing Diameter UOM:		inch			
Casing Depth UOM:		ft			
<u>Results of Well Yield Testing</u>					
Pump Test ID:		992809121			
Pump Set At:					
Static Level:		15			

Map Key	Number of Records	Direction/ Distance (m)	Elev/Diff (m)	Site	DB
Final Level After Pumping:					
Recommended Pump Depth:	60				
Pumping Rate:					
Flowing Rate:					
Recommended Pump Rate:	3				
Levels UOM:	ft				
Rate UOM:	GPM				
Water State After Test Code:					
Water State After Test:					
Pumping Test Method:					
Pumping Duration HR:					
Pumping Duration MIN:					
Flowing:	N				
<u>Water Details</u>					
Water ID:	933613256				
Layer:	1				
Kind Code:	1				
Kind:	FRESH				
Water Found Depth:	15				
Water Found Depth UOM:	ft				
<u>Water Details</u>					
Water ID:	933613258				
Layer:	3				
Kind Code:	1				
Kind:	FRESH				
Water Found Depth:	58				
Water Found Depth UOM:	ft				
<u>Water Details</u>					
Water ID:	933613257				
Layer:	2				
Kind Code:	1				
Kind:	FRESH				
Water Found Depth:	40				
Water Found Depth UOM:	ft				
<u>5</u>	2 of 2	NE/5.9	181.6 / -5.68	lot 10 con 2 ON	WWIS
Well ID:	2807590			Data Entry Status:	
Construction Date:				Data Src:	1
Primary Water Use:	Domestic			Date Received:	5/31/1990
Sec. Water Use:				Selected Flag:	Yes
Final Well Status:	Water Supply			Abandonment Rec:	
Water Type:				Contractor:	3030
Casing Material:				Form Version:	1
Audit No:	61483			Owner:	
Tag:				Street Name:	
Construction Method:				County:	HALTON
Elevation (m):				Municipality:	MILTON TOWN (TRAFALGAR)
Elevation Reliability:				Site Info:	
Depth to Bedrock:				Lot:	010
Well Depth:				Concession:	02
Overburden/Bedrock:				Concession Name:	DS N
Pump Rate:				Easting NAD83:	
Static Water Level:				Northing NAD83:	
Flowing (Y/N):				Zone:	

Map Key	Number of Records	Direction/ Distance (m)	Elev/Diff (m)	Site	DB
Flow Rate: Clear/Cloudy:				UTM Reliability:	
<u>Bore Hole Information</u>					
Bore Hole ID:	10153850			Elevation:	182.249481
DP2BR:	81			Elevrc:	
Spatial Status:				Zone:	17
Code OB:	r			East83:	601912.6
Code OB Desc:	Bedrock			North83:	4818808
Open Hole:				Org CS:	
Cluster Kind:				UTMRC:	9
Date Completed:	4/10/1990			UTMRC Desc:	unknown UTM
Remarks:				Location Method:	lot
Elevrc Desc:					
Location Source Date:					
Improvement Location Source:					
Improvement Location Method:					
Source Revision Comment:					
Supplier Comment:					
<u>Overburden and Bedrock</u>					
<u>Materials Interval</u>					
Formation ID:	931447956				
Layer:	3				
Color:	2				
General Color:	GREY				
Mat1:	05				
Most Common Material:	CLAY				
Mat2:	73				
Other Materials:	HARD				
Mat3:	12				
Other Materials:	STONES				
Formation Top Depth:	17				
Formation End Depth:	65				
Formation End Depth UOM:	ft				
<u>Overburden and Bedrock</u>					
<u>Materials Interval</u>					
Formation ID:	931447958				
Layer:	5				
Color:	7				
General Color:	RED				
Mat1:	17				
Most Common Material:	SHALE				
Mat2:					
Other Materials:					
Mat3:					
Other Materials:					
Formation Top Depth:	81				
Formation End Depth:	83				
Formation End Depth UOM:	ft				
<u>Overburden and Bedrock</u>					
<u>Materials Interval</u>					
Formation ID:	931447957				
Layer:	4				
Color:	2				
General Color:	GREY				

Map Key	Number of Records	Direction/ Distance (m)	Elev/Diff (m)	Site	DB
Mat1:		06			
Most Common Material:		SILT			
Mat2:		73			
Other Materials:		HARD			
Mat3:					
Other Materials:					
Formation Top Depth:		65			
Formation End Depth:		81			
Formation End Depth UOM:		ft			
<u>Overburden and Bedrock Materials Interval</u>					
Formation ID:		931447954			
Layer:		1			
Color:		6			
General Color:		BROWN			
Mat1:		02			
Most Common Material:		TOPSOIL			
Mat2:					
Other Materials:					
Mat3:					
Other Materials:					
Formation Top Depth:		0			
Formation End Depth:		15			
Formation End Depth UOM:		ft			
<u>Overburden and Bedrock Materials Interval</u>					
Formation ID:		931447955			
Layer:		2			
Color:		6			
General Color:		BROWN			
Mat1:		05			
Most Common Material:		CLAY			
Mat2:		81			
Other Materials:		SANDY			
Mat3:					
Other Materials:					
Formation Top Depth:		15			
Formation End Depth:		17			
Formation End Depth UOM:		ft			
<u>Method of Construction & Well Use</u>					
Method Construction ID:					
Method Construction Code:		6			
Method Construction:		Boring			
Other Method Construction:					
<u>Pipe Information</u>					
Pipe ID:		10702420			
Casing No:		1			
Comment:					
Alt Name:					
<u>Construction Record - Casing</u>					
Casing ID:		930261704			

Map Key	Number of Records	Direction/ Distance (m)	Elev/Diff (m)	Site	DB
Layer:		2			
Material:		2			
Open Hole or Material:		GALVANIZED			
Depth From:					
Depth To:		83			
Casing Diameter:		24			
Casing Diameter UOM:		inch			
Casing Depth UOM:		ft			
<u>Construction Record - Casing</u>					
Casing ID:		930261703			
Layer:		1			
Material:		3			
Open Hole or Material:		CONCRETE			
Depth From:					
Depth To:		65			
Casing Diameter:		36			
Casing Diameter UOM:		inch			
Casing Depth UOM:		ft			
<u>Results of Well Yield Testing</u>					
Pump Test ID:		992807590			
Pump Set At:					
Static Level:					
Final Level After Pumping:					
Recommended Pump Depth:		78			
Pumping Rate:					
Flowing Rate:					
Recommended Pump Rate:					
Levels UOM:		ft			
Rate UOM:		GPM			
Water State After Test Code:					
Water State After Test:					
Pumping Test Method:					
Pumping Duration HR:					
Pumping Duration MIN:					
Flowing:		N			
<u>Water Details</u>					
Water ID:		933611151			
Layer:		2			
Kind Code:		1			
Kind:		FRESH			
Water Found Depth:		50			
Water Found Depth UOM:		ft			
<u>Water Details</u>					
Water ID:		933611150			
Layer:		1			
Kind Code:		1			
Kind:		FRESH			
Water Found Depth:		30			
Water Found Depth UOM:		ft			
<u>Water Details</u>					
Water ID:		933611152			
Layer:		3			

Map Key	Number of Records	Direction/ Distance (m)	Elev/Diff (m)	Site	DB
Kind Code:		1			
Kind:		FRESH			
Water Found Depth:		60			
Water Found Depth UOM:		ft			
<u>Water Details</u>					
Water ID:		933611153			
Layer:		4			
Kind Code:		1			
Kind:		FRESH			
Water Found Depth:		70			
Water Found Depth UOM:		ft			

<u>6</u>	1 of 1	N/6.3	188.7 / 1.46	lot 3 con 9 ON	WWIS
Well ID:	2806944			Data Entry Status:	
Construction Date:				Data Src:	1
Primary Water Use:	Domestic			Date Received:	7/18/1988
Sec. Water Use:	0			Selected Flag:	Yes
Final Well Status:	Water Supply			Abandonment Rec:	
Water Type:				Contractor:	4868
Casing Material:				Form Version:	1
Audit No:	NA			Owner:	
Tag:				Street Name:	
Construction Method:				County:	HALTON
Elevation (m):				Municipality:	MILTON TOWN (TRAFALGAR)
Elevation Reliability:				Site Info:	
Depth to Bedrock:				Lot:	003
Well Depth:				Concession:	09
Overburden/Bedrock:				Concession Name:	NS
Pump Rate:				Easting NAD83:	
Static Water Level:				Northing NAD83:	
Flowing (Y/N):				Zone:	
Flow Rate:				UTM Reliability:	
Clear/Cloudy:					

Bore Hole Information

Bore Hole ID:	10153207			Elevation:	189.293045
DP2BR:	41			Elevrc:	
Spatial Status:				Zone:	17
Code OB:	r			East83:	601000.6
Code OB Desc:	Bedrock			North83:	4822078
Open Hole:				Org CS:	
Cluster Kind:				UTMRC:	3
Date Completed:	6/28/1988			UTMRC Desc:	margin of error : 10 - 30 m
Remarks:				Location Method:	gps
Elevrc Desc:					
Location Source Date:					
Improvement Location Source:					
Improvement Location Method:					
Source Revision Comment:					
Supplier Comment:					

**Overburden and Bedrock
Materials Interval**

Formation ID:	931445010
Layer:	5
Color:	7

Map Key	Number of Records	Direction/ Distance (m)	Elev/Diff (m)	Site	DB
General Color:		RED			
Mat1:		17			
Most Common Material:		SHALE			
Mat2:		05			
Other Materials:		CLAY			
Mat3:		15			
Other Materials:		LIMESTONE			
Formation Top Depth:		41			
Formation End Depth:		47			
Formation End Depth UOM:		ft			
<u>Overburden and Bedrock Materials Interval</u>					
Formation ID:		931445006			
Layer:		1			
Color:		6			
General Color:		BROWN			
Mat1:		02			
Most Common Material:		TOPSOIL			
Mat2:					
Other Materials:					
Mat3:		85			
Other Materials:		SOFT			
Formation Top Depth:		0			
Formation End Depth:		1			
Formation End Depth UOM:		ft			
<u>Overburden and Bedrock Materials Interval</u>					
Formation ID:		931445009			
Layer:		4			
Color:		2			
General Color:		GREY			
Mat1:		05			
Most Common Material:		CLAY			
Mat2:		12			
Other Materials:		STONES			
Mat3:		13			
Other Materials:		BOULDERS			
Formation Top Depth:		35			
Formation End Depth:		41			
Formation End Depth UOM:		ft			
<u>Overburden and Bedrock Materials Interval</u>					
Formation ID:		931445008			
Layer:		3			
Color:		2			
General Color:		GREY			
Mat1:		05			
Most Common Material:		CLAY			
Mat2:		12			
Other Materials:		STONES			
Mat3:		73			
Other Materials:		HARD			
Formation Top Depth:		16			
Formation End Depth:		35			
Formation End Depth UOM:		ft			

Map Key	Number of Records	Direction/ Distance (m)	Elev/Diff (m)	Site	DB
<u>Overburden and Bedrock Materials Interval</u>					
Formation ID:		931445007			
Layer:		2			
Color:		6			
General Color:		BROWN			
Mat1:		05			
Most Common Material:		CLAY			
Mat2:		12			
Other Materials:		STONES			
Mat3:		73			
Other Materials:		HARD			
Formation Top Depth:		1			
Formation End Depth:		16			
Formation End Depth UOM:		ft			
<u>Annular Space/Abandonment Sealing Record</u>					
Plug ID:		933139643			
Layer:		1			
Plug From:		0			
Plug To:		10			
Plug Depth UOM:		ft			
<u>Method of Construction & Well Use</u>					
Method Construction ID:					
Method Construction Code:		6			
Method Construction:		Boring			
Other Method Construction:					
<u>Pipe Information</u>					
Pipe ID:		10701777			
Casing No:		1			
Comment:					
Alt Name:					
<u>Construction Record - Casing</u>					
Casing ID:		930260570			
Layer:		2			
Material:		2			
Open Hole or Material:		GALVANIZED			
Depth From:					
Depth To:		44			
Casing Diameter:		30			
Casing Diameter UOM:		inch			
Casing Depth UOM:		ft			
<u>Construction Record - Casing</u>					
Casing ID:		930260569			
Layer:		1			
Material:		3			
Open Hole or Material:		CONCRETE			
Depth From:					
Depth To:		8			
Casing Diameter:		30			

<i>Map Key</i>	<i>Number of Records</i>	<i>Direction/ Distance (m)</i>	<i>Elev/Diff (m)</i>	<i>Site</i>	<i>DB</i>
<i>Casing Diameter UOM:</i>		inch			
<i>Casing Depth UOM:</i>		ft			
<u>Results of Well Yield Testing</u>					
<i>Pump Test ID:</i>		992806944			
<i>Pump Set At:</i>					
<i>Static Level:</i>		17			
<i>Final Level After Pumping:</i>		47			
<i>Recommended Pump Depth:</i>		39			
<i>Pumping Rate:</i>		2			
<i>Flowing Rate:</i>					
<i>Recommended Pump Rate:</i>		5			
<i>Levels UOM:</i>		ft			
<i>Rate UOM:</i>		GPM			
<i>Water State After Test Code:</i>		2			
<i>Water State After Test:</i>		CLOUDY			
<i>Pumping Test Method:</i>		2			
<i>Pumping Duration HR:</i>		1			
<i>Pumping Duration MIN:</i>		0			
<i>Flowing:</i>		N			
<u>Draw Down & Recovery</u>					
<i>Pump Test Detail ID:</i>		934971469			
<i>Test Type:</i>					
<i>Test Duration:</i>		60			
<i>Test Level:</i>		42			
<i>Test Level UOM:</i>		ft			
<u>Draw Down & Recovery</u>					
<i>Pump Test Detail ID:</i>		934451344			
<i>Test Type:</i>					
<i>Test Duration:</i>		30			
<i>Test Level:</i>		45			
<i>Test Level UOM:</i>		ft			
<u>Draw Down & Recovery</u>					
<i>Pump Test Detail ID:</i>		934177318			
<i>Test Type:</i>					
<i>Test Duration:</i>		15			
<i>Test Level:</i>		46			
<i>Test Level UOM:</i>		ft			
<u>Draw Down & Recovery</u>					
<i>Pump Test Detail ID:</i>		934710495			
<i>Test Type:</i>					
<i>Test Duration:</i>		45			
<i>Test Level:</i>		44			
<i>Test Level UOM:</i>		ft			
<u>Water Details</u>					
<i>Water ID:</i>		933610376			
<i>Layer:</i>		1			
<i>Kind Code:</i>		1			
<i>Kind:</i>		FRESH			
<i>Water Found Depth:</i>		42			

Map Key	Number of Records	Direction/ Distance (m)	Elev/Diff (m)	Site	DB
Water Found Depth UOM:		ft			
<u>7</u>	1 of 2	N/7.5	179.9 / -7.38	Primont Homes (Mount Pleasant I) Inc. Brampton ON L4B 0B9	ECA
Approval No:	5567-8ZZQS5	MOE District:	Halton-Peel		
Approval Date:	2012-11-15	City:			
Status:	Revoked and/or Replaced	Longitude:	-79.7573		
Record Type:	ECA	Latitude:	43.6223		
Link Source:	IDS	Geometry X:			
SWP Area Name:	Credit Valley	Geometry Y:			
Approval Type:	ECA-MUNICIPAL AND PRIVATE SEWAGE WORKS				
Project Type:	MUNICIPAL AND PRIVATE SEWAGE WORKS				
Address:					
Full Address:					
Full PDF Link:	https://www.accessenvironment.ene.gov.on.ca/instruments/6090-8ZNQRW-14.pdf				
<u>7</u>	2 of 2	N/7.5	179.9 / -7.38	Primont Homes (Mount Pleasant I) Inc. Brampton ON L4B 0B9	ECA
Approval No:	5186-99PL5M	MOE District:	Halton-Peel		
Approval Date:	2013-07-30	City:			
Status:	Approved	Longitude:	-79.7573		
Record Type:	ECA	Latitude:	43.6223		
Link Source:	IDS	Geometry X:			
SWP Area Name:	Credit Valley	Geometry Y:			
Approval Type:	ECA-MUNICIPAL AND PRIVATE SEWAGE WORKS				
Project Type:	MUNICIPAL AND PRIVATE SEWAGE WORKS				
Address:					
Full Address:					
Full PDF Link:	https://www.accessenvironment.ene.gov.on.ca/instruments/8772-98KK4N-14.pdf				
<u>8</u>	1 of 1	N/8.2	190.9 / 3.62	Mississauga ON	WWIS
Well ID:	7283293	Data Entry Status:			
Construction Date:		Data Src:			
Primary Water Use:	Monitoring	Date Received:	3/15/2017		
Sec. Water Use:		Selected Flag:	Yes		
Final Well Status:	Observation Wells	Abandonment Rec:			
Water Type:		Contractor:	7472		
Casing Material:		Form Version:	7		
Audit No:	Z252630	Owner:			
Tag:	A214715	Street Name:	6314 NINTH LINE		
Construction Method:		County:	HALTON		
Elevation (m):		Municipality:	MILTON TOWN (TRAFALGAR)		
Elevation Reliability:		Site Info:			
Depth to Bedrock:		Lot:			
Well Depth:		Concession:			
Overburden/Bedrock:		Concession Name:			
Pump Rate:		Easting NAD83:			
Static Water Level:		Northing NAD83:			
Flowing (Y/N):		Zone:			
Flow Rate:		UTM Reliability:			
Clear/Cloudy:					
<u>Bore Hole Information</u>					
Bore Hole ID:	1006367635	Elevation:	191.468963		

Map Key	Number of Records	Direction/ Distance (m)	Elev/Diff (m)	Site	DB
DP2BR:				Elevrc:	
Spatial Status:				Zone:	17
Code OB:				East83:	599163
Code OB Desc:				North83:	4823843
Open Hole:				Org CS:	UTM83
Cluster Kind:				UTMRC:	4
Date Completed:	1/10/2017			UTMRC Desc:	margin of error : 30 m - 100 m
Remarks:				Location Method:	wwr
Elevrc Desc:					
Location Source Date:					
Improvement Location Source:					
Improvement Location Method:					
Source Revision Comment:					
Supplier Comment:					

Overburden and Bedrock

Materials Interval

Formation ID: 1006598148
Layer: 1
Color: 6
General Color: BROWN
Mat1: 28
Most Common Material: SAND
Mat2: 06
Other Materials: SILT
Mat3: 79
Other Materials: PACKED
Formation Top Depth: 0
Formation End Depth: 10
Formation End Depth UOM: ft

Overburden and Bedrock

Materials Interval

Formation ID: 1006598149
Layer: 2
Color: 6
General Color: BROWN
Mat1: 34
Most Common Material: TILL
Mat2:
Other Materials:
Mat3: 66
Other Materials: DENSE
Formation Top Depth: 10
Formation End Depth: 25
Formation End Depth UOM: ft

Annular Space/Abandonment

Sealing Record

Plug ID: 1006598157
Layer: 2
Plug From: 14
Plug To: 25
Plug Depth UOM: ft

Annular Space/Abandonment

Sealing Record

Plug ID: 1006598156

Map Key	Number of Records	Direction/ Distance (m)	Elev/Diff (m)	Site	DB
Layer:	1				
Plug From:	0				
Plug To:	14				
Plug Depth UOM:	ft				
<u>Method of Construction & Well Use</u>					
Method Construction ID:					
Method Construction Code:	6				
Method Construction:	Boring				
Other Method Construction:					
<u>Pipe Information</u>					
Pipe ID:	1006598147				
Casing No:	0				
Comment:					
Alt Name:					
<u>Construction Record - Casing</u>					
Casing ID:	1006598152				
Layer:	1				
Material:	5				
Open Hole or Material:	PLASTIC				
Depth From:	0				
Depth To:	15				
Casing Diameter:	2				
Casing Diameter UOM:	inch				
Casing Depth UOM:	ft				
<u>Construction Record - Screen</u>					
Screen ID:	1006598153				
Layer:	1				
Slot:	10				
Screen Top Depth:	15				
Screen End Depth:	25				
Screen Material:	5				
Screen Depth UOM:	ft				
Screen Diameter UOM:	inch				
Screen Diameter:	2.5				
<u>Hole Diameter</u>					
Hole ID:	1006598150				
Diameter:	7.5				
Depth From:	0				
Depth To:	25				
Hole Depth UOM:	ft				
Hole Diameter UOM:	inch				

<u>9</u>	1 of 1	SSW/8.6	164.8 / -22.39	OAKVILLE ON	WWIS
Well ID:	7302553			Data Entry Status:	
Construction Date:				Data Src:	
Primary Water Use:	Monitoring			Date Received:	12/28/2017
Sec. Water Use:				Selected Flag:	Yes
Final Well Status:	Observation Wells			Abandonment Rec:	

Map Key	Number of Records	Direction/ Distance (m)	Elev/Diff (m)	Site	DB
Water Type:				Contractor:	7360
Casing Material:				Form Version:	7
Audit No:	Z279654			Owner:	
Tag:	A231606			Street Name:	BRONTE RD
Construction Method:				County:	HALTON
Elevation (m):				Municipality:	OAKVILLE TOWN
Elevation Reliability:				Site Info:	
Depth to Bedrock:				Lot:	
Well Depth:				Concession:	
Overburden/Bedrock:				Concession Name:	
Pump Rate:				Easting NAD83:	
Static Water Level:				Northing NAD83:	
Flowing (Y/N):				Zone:	
Flow Rate:				UTM Reliability:	
Clear/Cloudy:					

Bore Hole Information

Bore Hole ID:	1006948035	Elevation:	165.472076
DP2BR:		Elevrc:	
Spatial Status:		Zone:	17
Code OB:		East83:	598090
Code OB Desc:		North83:	4810854
Open Hole:		Org CS:	UTM83
Cluster Kind:		UTMRC:	4
Date Completed:	12/8/2017	UTMRC Desc:	margin of error : 30 m - 100 m
Remarks:		Location Method:	wwr
Elevrc Desc:			
Location Source Date:			
Improvement Location Source:			
Improvement Location Method:			
Source Revision Comment:			
Supplier Comment:			

Overburden and Bedrock

Materials Interval

Formation ID:	1007118169
Layer:	1
Color:	6
General Color:	BROWN
Mat1:	01
Most Common Material:	FILL
Mat2:	
Other Materials:	
Mat3:	
Other Materials:	
Formation Top Depth:	0
Formation End Depth:	10
Formation End Depth UOM:	ft

Overburden and Bedrock

Materials Interval

Formation ID:	1007118171
Layer:	3
Color:	7
General Color:	RED
Mat1:	01
Most Common Material:	FILL
Mat2:	
Other Materials:	
Mat3:	

Map Key	Number of Records	Direction/ Distance (m)	Elev/Diff (m)	Site	DB
Other Materials:					
Formation Top Depth:		20			
Formation End Depth:		30			
Formation End Depth UOM:		ft			
<u>Overburden and Bedrock Materials Interval</u>					
Formation ID:		1007118170			
Layer:		2			
Color:					
General Color:					
Mat1:		01			
Most Common Material:		FILL			
Mat2:					
Other Materials:					
Mat3:					
Other Materials:					
Formation Top Depth:		10			
Formation End Depth:		20			
Formation End Depth UOM:		ft			
<u>Annular Space/Abandonment Sealing Record</u>					
Plug ID:		1007118178			
Layer:		1			
Plug From:		18			
Plug To:		0			
Plug Depth UOM:		ft			
<u>Method of Construction & Well Use</u>					
Method Construction ID:					
Method Construction Code:		E			
Method Construction:		Auger			
Other Method Construction:					
<u>Pipe Information</u>					
Pipe ID:		1007118168			
Casing No:		0			
Comment:					
Alt Name:					
<u>Construction Record - Casing</u>					
Casing ID:		1007118174			
Layer:		1			
Material:		5			
Open Hole or Material:		PLASTIC			
Depth From:		0			
Depth To:		20			
Casing Diameter:		2			
Casing Diameter UOM:		inch			
Casing Depth UOM:		ft			
<u>Construction Record - Screen</u>					
Screen ID:		1007118175			

Map Key	Number of Records	Direction/ Distance (m)	Elev/Diff (m)	Site	DB
Layer:		1			
Slot:		.10			
Screen Top Depth:		20			
Screen End Depth:		30			
Screen Material:		5			
Screen Depth UOM:		ft			
Screen Diameter UOM:		inch			
Screen Diameter:		2			

Water Details

Water ID: 1007118173
 Layer: 1
 Kind Code: 8
 Kind: Untested
 Water Found Depth: 28
 Water Found Depth UOM: ft

Hole Diameter

Hole ID: 1007118172
 Diameter: 6
 Depth From: 0
 Depth To: 30
 Hole Depth UOM: ft
 Hole Diameter UOM: inch

<u>10</u>	1 of 1	SSW/9.0	164.8 / -22.39	OAKVILLE ON	WWIS
-----------	--------	---------	----------------	-------------	------

Well ID: 7302554
 Construction Date:
 Primary Water Use: Monitoring
 Sec. Water Use:
 Final Well Status: Observation Wells
 Water Type:
 Casing Material:
 Audit No: Z279653
 Tag: A234536
 Construction Method:
 Elevation (m):
 Elevation Reliability:
 Depth to Bedrock:
 Well Depth:
 Overburden/Bedrock:
 Pump Rate:
 Static Water Level:
 Flowing (Y/N):
 Flow Rate:
 Clear/Cloudy:

Data Entry Status:
 Data Src:
 Date Received: 12/28/2017
 Selected Flag: Yes
 Abandonment Rec:
 Contractor: 7360
 Form Version: 7
 Owner:
 Street Name: BRONTE RD & 407
 County: HALTON
 Municipality: OAKVILLE TOWN
 Site Info:
 Lot:
 Concession:
 Concession Name:
 Easting NAD83:
 Northing NAD83:
 Zone:
 UTM Reliability:

Bore Hole Information

Bore Hole ID: 1006948038
 DP2BR:
 Spatial Status:
 Code OB:
 Code OB Desc:
 Open Hole:
 Cluster Kind:
 Date Completed: 12/5/2017
 Remarks:

Elevation: 166.601516
 Elevrc:
 Zone: 17
 East83: 598104
 North83: 4810909
 Org CS: UTM83
 UTMRC: 4
 UTMRC Desc: margin of error : 30 m - 100 m
 Location Method: wwr

Elevrc Desc:
Location Source Date:
Improvement Location Source:
Improvement Location Method:
Source Revision Comment:
Supplier Comment:

Overburden and Bedrock
Materials Interval

Formation ID: 1007118182
Layer: 3
Color: 7
General Color: RED
Mat1: 17
Most Common Material: SHALE
Mat2: 26
Other Materials: ROCK
Mat3:
Other Materials:
Formation Top Depth: 10
Formation End Depth: 15
Formation End Depth UOM: ft

Overburden and Bedrock
Materials Interval

Formation ID: 1007118181
Layer: 2
Color: 7
General Color: RED
Mat1: 17
Most Common Material: SHALE
Mat2:
Other Materials:
Mat3:
Other Materials:
Formation Top Depth: 5
Formation End Depth: 10
Formation End Depth UOM: ft

Overburden and Bedrock
Materials Interval

Formation ID: 1007118180
Layer: 1
Color: 6
General Color: BROWN
Mat1: 01
Most Common Material: FILL
Mat2:
Other Materials:
Mat3:
Other Materials:
Formation Top Depth: 0
Formation End Depth: 5
Formation End Depth UOM: ft

Annular Space/Abandonment
Sealing Record

Plug ID: 1007118189

Map Key	Number of Records	Direction/ Distance (m)	Elev/Diff (m)	Site	DB
Layer:	1				
Plug From:	3				
Plug To:	0				
Plug Depth UOM:	ft				
<u>Method of Construction & Well Use</u>					
Method Construction ID:					
Method Construction Code:	E				
Method Construction:	Auger				
Other Method Construction:					
<u>Pipe Information</u>					
Pipe ID:	1007118179				
Casing No:	0				
Comment:					
Alt Name:					
<u>Construction Record - Casing</u>					
Casing ID:	1007118185				
Layer:	1				
Material:	5				
Open Hole or Material:	PLASTIC				
Depth From:	0				
Depth To:	5				
Casing Diameter:	2				
Casing Diameter UOM:	inch				
Casing Depth UOM:	ft				
<u>Construction Record - Screen</u>					
Screen ID:	1007118186				
Layer:	1				
Slot:	.10				
Screen Top Depth:	5				
Screen End Depth:	15				
Screen Material:	5				
Screen Depth UOM:	ft				
Screen Diameter UOM:	inch				
Screen Diameter:	2				
<u>Water Details</u>					
Water ID:	1007118184				
Layer:	1				
Kind Code:	8				
Kind:	Untested				
Water Found Depth:	15				
Water Found Depth UOM:	ft				
<u>Hole Diameter</u>					
Hole ID:	1007118183				
Diameter:	6				
Depth From:	0				
Depth To:	15				
Hole Depth UOM:	ft				
Hole Diameter UOM:	inch				

Map Key	Number of Records	Direction/ Distance (m)	Elev/Diff (m)	Site	DB
11	1 of 1	N/9.8	195.7 / 8.49	BRAMPTON ON	WWIS
Well ID: 7234639 Construction Date: Primary Water Use: Sec. Water Use: Final Well Status: Abandoned-Other Water Type: Casing Material: Audit No: Z199894 Tag: Construction Method: Elevation (m): Elevation Reliability: Depth to Bedrock: Well Depth: Overburden/Bedrock: Pump Rate: Static Water Level: Flowing (Y/N): Flow Rate: Clear/Cloudy:		Data Entry Status: Data Src: Date Received: 1/2/2015 Selected Flag: Yes Abandonment Rec: Yes Contractor: 6607 Form Version: 7 Owner: Street Name: HURONTARIO RD County: PEEL Municipality: MISSISSAUGA CITY Site Info: Lot: Concession: Concession Name: Easting NAD83: Northing NAD83: Zone: UTM Reliability:			
<u>Bore Hole Information</u>					
Bore Hole ID: 1005281610 DP2BR: Spatial Status: Code OB: Code OB Desc: Open Hole: Cluster Kind: Date Completed: 12/4/2014 Remarks: Elevrc Desc: Location Source Date: Improvement Location Source: Improvement Location Method: Source Revision Comment: Supplier Comment:		Elevation: 197.253921 Elevrc: Zone: 17 East83: 603128 North83: 4833659 Org CS: UTM83 UTMRC: 4 UTMRC Desc: margin of error : 30 m - 100 m Location Method: wwr			
<u>Annular Space/Abandonment Sealing Record</u>					
Plug ID: 1005483212 Layer: 2 Plug From: 3 Plug To: 15.2 Plug Depth UOM: m					
<u>Annular Space/Abandonment Sealing Record</u>					
Plug ID: 1005483211 Layer: 1 Plug From: 0 Plug To: 3 Plug Depth UOM: m					
<u>Pipe Information</u>					

Map Key	Number of Records	Direction/ Distance (m)	Elev/Diff (m)	Site	DB
Pipe ID:		1005483204			
Casing No:		0			
Comment:					
Alt Name:					
<u>Construction Record - Casing</u>					
Casing ID:		1005483208			
Layer:					
Material:					
Open Hole or Material:					
Depth From:					
Depth To:					
Casing Diameter:					
Casing Diameter UOM:		cm			
Casing Depth UOM:		m			
<u>Construction Record - Screen</u>					
Screen ID:		1005483209			
Layer:					
Slot:					
Screen Top Depth:					
Screen End Depth:					
Screen Material:					
Screen Depth UOM:		m			
Screen Diameter UOM:		cm			
Screen Diameter:					
<u>Hole Diameter</u>					
Hole ID:		1005483206			
Diameter:					
Depth From:					
Depth To:					
Hole Depth UOM:		m			
Hole Diameter UOM:		cm			

12	1 of 1	NNE/11.4	189.8 / 2.61	lot 1 con 9 ON	WWIS
Well ID:	7318495			Data Entry Status:	Yes
Construction Date:				Data Src:	
Primary Water Use:				Date Received:	9/13/2018
Sec. Water Use:				Selected Flag:	Yes
Final Well Status:				Abandonment Rec:	
Water Type:				Contractor:	7644
Casing Material:				Form Version:	7
Audit No:	Z289627			Owner:	
Tag:	A249835			Street Name:	
Construction Method:				County:	HALTON
Elevation (m):				Municipality:	MILTON TOWN (TRAFALGAR)
Elevation Reliability:				Site Info:	
Depth to Bedrock:				Lot:	001
Well Depth:				Concession:	09
Overburden/Bedrock:				Concession Name:	NS
Pump Rate:				Easting NAD83:	
Static Water Level:				Northing NAD83:	
Flowing (Y/N):				Zone:	
Flow Rate:				UTM Reliability:	
Clear/Cloudy:					

Map Key	Number of Records	Direction/ Distance (m)	Elev/Diff (m)	Site	DB
---------	-------------------	-------------------------	---------------	------	----

Bore Hole Information

Bore Hole ID:	1007287569	Elevation:	
DP2BR:		Elevrc:	
Spatial Status:		Zone:	17
Code OB:		East83:	601935
Code OB Desc:		North83:	4821093
Open Hole:		Org CS:	UTM83
Cluster Kind:		UTMRC:	4
Date Completed:	8/15/2018	UTMRC Desc:	margin of error : 30 m - 100 m
Remarks:		Location Method:	wwr
Elevrc Desc:			
Location Source Date:			
Improvement Location Source:			
Improvement Location Method:			
Source Revision Comment:			
Supplier Comment:			

<u>13</u>	1 of 1	N/13.1	200.0 / 12.76	No municipal address. See legal description. Brampton ON	EHS
---------------------------	--------	--------	---------------	---	-----

Order No:	20060818022	Nearest Intersection:	Hwy 407 & Hurontario Road
Status:	C	Municipality:	
Report Type:	Basic Report	Client Prov/State:	ON
Report Date:	8/24/2006	Search Radius (km):	0.25
Date Received:	8/18/2006	X:	-79.717495
Previous Site Name:		Y:	43.650137
Lot/Building Size:			
Additional Info Ordered:	Fire Insur. Maps And /or Site Plans		

<u>14</u>	1 of 1	SSW/13.3	163.3 / -23.90	ON	BORE
---------------------------	--------	----------	----------------	----	------

Borehole ID:	891210	Inclin FLG:	No
OGF ID:	215584025	SP Status:	Initial Entry
Status:	Decommissioned	Surv Elev:	No
Type:	Borehole	Piezometer:	No
Use:	Geotechnical/Geological Investigation	Primary Name:	
Completion Date:	15-NOV-1990	Municipality:	
Static Water Level:		Lot:	LOT 3
Primary Water Use:		Township:	NELSON
Sec. Water Use:		Latitude DD:	43.42216
Total Depth m:	16.9	Longitude DD:	-79.812923
Depth Ref:	Ground Surface	UTM Zone:	17
Depth Elev:		Easting:	596092
Drill Method:	Solid stem auger	Northing:	4808381
Orig Ground Elev m:	160	Location Accuracy:	
Elev Reliabil Note:		Accuracy:	Within 10 metres
DEM Ground Elev m:	165		
Concession:	CON 1 NORTH OF DUNDAS ST		
Location D:	Foundation Investigation for proposed highway 403/ CNR subway District # 4, Burlington WP 408-85-01, Site 10-478		
Survey D:			
Comments:			

Borehole Geology Stratum

Geology Stratum ID:	8504126	Mat Consistency:	Very Dense
Top Depth:	11.5	Material Moisture:	
Bottom Depth:	13	Material Texture:	
Material Color:	Red-Brown	Non Geo Mat Type:	

Map Key	Number of Records	Direction/ Distance (m)	Elev/Diff (m)	Site	DB
Material 1: Silt Material 2: Sandy Material 3: Gravel Material 4: Clay Gsc Material Description: Stratum Description:				Geologic Formation: Geologic Group: Geologic Period: Depositional Gen: glacial	
	Sandy silt, some gravel trace clay, nonplastic to low plasticity (Glacial till) Very dense Reddish-Brown **Note: Many records provided by the department have a truncated [Stratum Description] field.				
Geology Stratum ID: 8504125 Top Depth: 0 Bottom Depth: 11.5 Material Color: Red-Brown Material 1: Silt Material 2: Clayey Material 3: Sand Material 4: Gravel Gsc Material Description: Stratum Description:				Mat Consistency: Hard Material Moisture: Dry Material Texture: Non Geo Mat Type: Geologic Formation: Geologic Group: Geologic Period: Depositional Gen: glacial	
	Heterogeneous mixture of clayey silt and sand some gravel, dry, low plasticity CL (Glacial Till) Hard Brown becoming reddish brown. Silt and sand, some gravel, trace clay) Very dense) **Note: Many records provided by the department have a truncated [Stratum Description] field.				
Geology Stratum ID: 8504127 Top Depth: 13 Bottom Depth: 16.9 Material Color: Red-Brown Material 1: Bedrock Material 2: Mudstone Material 3: Shale Material 4: Gsc Material Description: Stratum Description:				Mat Consistency: Material Moisture: Material Texture: Non Geo Mat Type: Geologic Formation: Geologic Group: Geologic Period: Depositional Gen:	
	Mudstone bedrock (Queenston shale) Possibly weathered, sound. Reddish brown with occasional gray bands, medium strong faintly weathered, thinly bedded. 14.28-14.5: Brecciated **Note: Many records provided by the department have a truncated [Stratum Description] field.				
15	1 of 1	NE/13.4	180.4 / -6.80	n/a Milton ON	EHS
Order No: 20181017178 Status: C Report Type: Custom Report Report Date: 24-OCT-18 Date Received: 17-OCT-18 Previous Site Name: Lot/Building Size: Additional Info Ordered:				Nearest Intersection: Municipality: Client Prov/State: ON Search Radius (km): .25 X: -79.730198 Y: 43.522806	
	Fire Insur. Maps and/or Site Plans; Aerial Photos				
16	1 of 1	NNW/13.6	209.9 / 22.62	Mississauga ON	WWIS
Well ID: 7232281 Construction Date: Primary Water Use: Monitoring and Test Hole Sec. Water Use: 0 Final Well Status: Test Hole Water Type: Casing Material: Audit No: Z172748 Tag: A149196 Construction Method: Elevation (m): Elevation Reliability: Depth to Bedrock:				Data Entry Status: Data Src: Date Received: 11/21/2014 Selected Flag: Yes Abandonment Rec: Contractor: 7501 Form Version: 7 Owner: Street Name: SE CORNER OF WINSTON CHRUCHILL & 407 County: PEEL Municipality: MISSISSAUGA CITY (TRAFALGAR) Site Info: Lot:	

Map Key	Number of Records	Direction/ Distance (m)	Elev/Diff (m)	Site	DB
Well Depth: Overburden/Bedrock: Pump Rate: Static Water Level: Flowing (Y/N): Flow Rate: Clear/Cloudy:				Concession: Concession Name: Easting NAD83: Northing NAD83: Zone: UTM Reliability:	

Bore Hole Information

Bore Hole ID:	1005235190	Elevation:	207.86618
DP2BR:		Elevrc:	
Spatial Status:		Zone:	17
Code OB:		East83:	597513
Code OB Desc:		North83:	4828468
Open Hole:		Org CS:	UTM83
Cluster Kind:		UTMRC:	4
Date Completed:	4/10/2014	UTMRC Desc:	margin of error : 30 m - 100 m
Remarks:		Location Method:	wwr
Elevrc Desc:			
Location Source Date:			
Improvement Location Source:			
Improvement Location Method:			
Source Revision Comment:			
Supplier Comment:			

Overburden and Bedrock

Materials Interval

Formation ID:	1005463609
Layer:	2
Color:	6
General Color:	BROWN
Mat1:	28
Most Common Material:	SAND
Mat2:	06
Other Materials:	SILT
Mat3:	66
Other Materials:	DENSE
Formation Top Depth:	35
Formation End Depth:	40
Formation End Depth UOM:	ft

Overburden and Bedrock

Materials Interval

Formation ID:	1005463608
Layer:	1
Color:	6
General Color:	BROWN
Mat1:	05
Most Common Material:	CLAY
Mat2:	06
Other Materials:	SILT
Mat3:	66
Other Materials:	DENSE
Formation Top Depth:	0
Formation End Depth:	35
Formation End Depth UOM:	ft

Annular Space/Abandonment

Sealing Record

Map Key	Number of Records	Direction/ Distance (m)	Elev/Diff (m)	Site	DB
Plug ID:		1005463617			
Layer:		1			
Plug From:		0			
Plug To:		34			
Plug Depth UOM:		ft			
<u>Method of Construction & Well Use</u>					
Method Construction ID:					
Method Construction Code:		2			
Method Construction:		Rotary (Convent.)			
Other Method Construction:					
<u>Pipe Information</u>					
Pipe ID:		1005463607			
Casing No:		0			
Comment:					
Alt Name:					
<u>Construction Record - Casing</u>					
Casing ID:		1005463612			
Layer:		1			
Material:		5			
Open Hole or Material:		PLASTIC			
Depth From:		0			
Depth To:		35			
Casing Diameter:		2			
Casing Diameter UOM:		inch			
Casing Depth UOM:		ft			
<u>Construction Record - Screen</u>					
Screen ID:		1005463613			
Layer:		1			
Slot:		10			
Screen Top Depth:		35			
Screen End Depth:		40			
Screen Material:		5			
Screen Depth UOM:		ft			
Screen Diameter UOM:		inch			
Screen Diameter:		2.125			
<u>Water Details</u>					
Water ID:		1005463611			
Layer:		1			
Kind Code:		8			
Kind:		Untested			
Water Found Depth:		34			
Water Found Depth UOM:		ft			
<u>Hole Diameter</u>					
Hole ID:		1005463610			
Diameter:		6			
Depth From:		0			
Depth To:		40			

Map Key	Number of Records	Direction/ Distance (m)	Elev/Diff (m)	Site	DB
Hole Depth UOM:		ft			
Hole Diameter UOM:		inch			

[17](#) 1 of 1 N/14.8 179.6 / -7.59 1685 Hallstone Rd Brampton ON **EHS**

Order No:	20120202028	Nearest Intersection:	
Status:	C	Municipality:	
Report Type:	Site Report	Client Prov/State:	ON
Report Date:	2/3/2012 10:10:15 AM	Search Radius (km):	0.25
Date Received:	2/2/2012 10:08:11 AM	X:	-79.76147
Previous Site Name:		Y:	43.62042
Lot/Building Size:			
Additional Info Ordered:			

[18](#) 1 of 1 N/17.4 187.5 / 0.31 ON **BORE**

Borehole ID:	638642	Inclin FLG:	No
OGF ID:	215539039	SP Status:	Initial Entry
Status:		Surv Elev:	No
Type:	Borehole	Piezometer:	No
Use:	Geotechnical/Geological Investigation	Primary Name:	
Completion Date:	OCT-1970	Municipality:	
Static Water Level:		Lot:	
Primary Water Use:	Not Used	Township:	
Sec. Water Use:		Latitude DD:	43.61931
Total Depth m:	1.8	Longitude DD:	-79.764898
Depth Ref:	Ground Surface	UTM Zone:	17
Depth Elev:		Easting:	599655
Drill Method:	Power auger	Northing:	4830333
Orig Ground Elev m:	187	Location Accuracy:	
Elev Reliabil Note:		Accuracy:	Not Applicable
DEM Ground Elev m:	187		
Concession:			
Location D:			
Survey D:			
Comments:			

Borehole Geology Stratum

Geology Stratum ID:	218485491	Mat Consistency:	
Top Depth:	.6	Material Moisture:	
Bottom Depth:	1.8	Material Texture:	
Material Color:	Brown	Non Geo Mat Type:	
Material 1:	Till	Geologic Formation:	
Material 2:	Clay	Geologic Group:	
Material 3:	Silt	Geologic Period:	
Material 4:		Depositional Gen:	glacial
Gsc Material Description:			
Stratum Description:	TILL,CLAY,SILT. BROWN,GLACIAL,AGE GLACIAL. 0 **Note: Many records provided by the department have a truncated [Stratum Description] field.		

Geology Stratum ID:	218485489	Mat Consistency:	
Top Depth:	.1	Material Moisture:	
Bottom Depth:	.5	Material Texture:	
Material Color:	Brown	Non Geo Mat Type:	
Material 1:	Fill	Geologic Formation:	
Material 2:	Silt	Geologic Group:	
Material 3:	Clay	Geologic Period:	
Material 4:		Depositional Gen:	fill
Gsc Material Description:			

Map Key	Number of Records	Direction/ Distance (m)	Elev/Diff (m)	Site	DB
Stratum Description:		FILL,SILT,CLAY. BROWN,GREY.			
Geology Stratum ID:	218485488			Mat Consistency:	
Top Depth:	0			Material Moisture:	
Bottom Depth:	.1			Material Texture:	
Material Color:				Non Geo Mat Type:	
Material 1:	Asphalt			Geologic Formation:	
Material 2:				Geologic Group:	
Material 3:				Geologic Period:	
Material 4:				Depositional Gen:	
Gsc Material Description:					
Stratum Description:		ASPHALT.			
Geology Stratum ID:	218485490			Mat Consistency:	
Top Depth:	.5			Material Moisture:	
Bottom Depth:	.6			Material Texture:	
Material Color:	Brown			Non Geo Mat Type:	
Material 1:	Soil			Geologic Formation:	
Material 2:	Clay			Geologic Group:	
Material 3:	Silt			Geologic Period:	
Material 4:				Depositional Gen:	
Gsc Material Description:					
Stratum Description:		SOIL,CLAY,SILT. GREY,BROWN.			
Source					
Source Type:	Data Survey			Source Appl:	Spatial/Tabular
Source Orig:	Geological Survey of Canada			Source Iden:	1
Source Date:	1956-1972			Scale or Res:	Varies
Confidence:	H			Horizontal:	NAD27
Observatio:				Verticalda:	Mean Average Sea Level
Source Name:	Urban Geology Automated Information System (UGAIS)				
Source Details:	File: TOR1B.txt RecordID: 066050 NTS_Sheet: 30M12C				
Confiden 1:	Logged by professional. Exact and complete description of material and properties.				
Source List					
Source Identifier:	1			Horizontal Datum:	NAD27
Source Type:	Data Survey			Vertical Datum:	Mean Average Sea Level
Source Date:	1956-1972			Projection Name:	Universal Transverse Mercator
Scale or Resolution:	Varies				
Source Name:	Urban Geology Automated Information System (UGAIS)				
Source Originators:	Geological Survey of Canada				
19	1 of 1	N/18.3	200.5 / 13.30	BRAMPTON ON	WWIS
Well ID:	7241377			Data Entry Status:	
Construction Date:				Data Src:	
Primary Water Use:	Domestic			Date Received:	5/14/2015
Sec. Water Use:				Selected Flag:	Yes
Final Well Status:	Abandoned-Other			Abandonment Rec:	Yes
Water Type:				Contractor:	7407
Casing Material:				Form Version:	7
Audit No:	Z184814			Owner:	
Tag:				Street Name:	7696 HERITAGE ROAD
Construction Method:				County:	
Elevation (m):				Municipality:	
Elevation Reliability:				Site Info:	
Depth to Bedrock:				Lot:	
Well Depth:				Concession:	
Overburden/Bedrock:				Concession Name:	
Pump Rate:				Easting NAD83:	

Map Key	Number of Records	Direction/ Distance (m)	Elev/Diff (m)	Site	DB	
Static Water Level: Flowing (Y/N): Flow Rate: Clear/Cloudy:				Northing NAD83: Zone: UTM Reliability:		
<u>Bore Hole Information</u>						
Bore Hole ID: DP2BR: Spatial Status: Code OB: Code OB Desc: Open Hole: Cluster Kind: Date Completed: Remarks: Elevrc Desc: Location Source Date: Improvement Location Source: Improvement Location Method: Source Revision Comment: Supplier Comment:	1005357960 4/16/2015			Elevation: Elevrc: Zone: East83: North83: Org CS: UTMRC: UTMRC Desc: Location Method:	UTM83 9 unknown UTM wwr	
<u>Pipe Information</u>						
Pipe ID: Casing No: Comment: Alt Name:	1005600714 0					
<u>Construction Record - Casing</u>						
Casing ID: Layer: Material: Open Hole or Material: Depth From: Depth To: Casing Diameter: Casing Diameter UOM: Casing Depth UOM:	1005600718 inch ft					
<u>Construction Record - Screen</u>						
Screen ID: Layer: Slot: Screen Top Depth: Screen End Depth: Screen Material: Screen Depth UOM: Screen Diameter UOM: Screen Diameter:	1005600719 ft inch					
<u>Hole Diameter</u>						
Hole ID: Diameter: Depth From: Depth To: Hole Depth UOM: Hole Diameter UOM:	1005600716 ft inch					

Map Key	Number of Records	Direction/ Distance (m)	Elev/Diff (m)	Site	DB
20	1 of 1	NNW/20.2	209.7 / 22.49	BRAMPTON ON	WWIS
Well ID:	7218832			Data Entry Status:	
Construction Date:				Data Src:	
Primary Water Use:	Monitoring and Test Hole			Date Received:	4/2/2014
Sec. Water Use:	0			Selected Flag:	Yes
Final Well Status:	Observation Wells			Abandonment Rec:	
Water Type:				Contractor:	6607
Casing Material:				Form Version:	7
Audit No:	Z162576			Owner:	
Tag:	A157282			Street Name:	SE CORNER WINSTON CHURCHILL MEADOW PINE BLVD.
Construction Method:				County:	PEEL
Elevation (m):				Municipality:	BRAMPTON CITY (TORONTO TWP)
Elevation Reliability:				Site Info:	
Depth to Bedrock:				Lot:	
Well Depth:				Concession:	
Overburden/Bedrock:				Concession Name:	
Pump Rate:				Easting NAD83:	
Static Water Level:				Northing NAD83:	
Flowing (Y/N):				Zone:	
Flow Rate:				UTM Reliability:	
Clear/Cloudy:					
<u>Bore Hole Information</u>					
Bore Hole ID:	1004729005			Elevation:	208.968429
DP2BR:				Elevrc:	
Spatial Status:				Zone:	17
Code OB:				East83:	597661
Code OB Desc:				North83:	4828605
Open Hole:				Org CS:	UTM83
Cluster Kind:				UTMRC:	4
Date Completed:	3/19/2014			UTMRC Desc:	margin of error : 30 m - 100 m
Remarks:				Location Method:	wwr
Elevrc Desc:					
Location Source Date:					
Improvement Location Source:					
Improvement Location Method:					
Source Revision Comment:					
Supplier Comment:					
<u>Overburden and Bedrock</u>					
<u>Materials Interval</u>					
Formation ID:	1005108144				
Layer:	1				
Color:	6				
General Color:	BROWN				
Mat1:	06				
Most Common Material:	SILT				
Mat2:	05				
Other Materials:	CLAY				
Mat3:	66				
Other Materials:	DENSE				
Formation Top Depth:	0				
Formation End Depth:	4.3				
Formation End Depth UOM:	m				
<u>Overburden and Bedrock</u>					

Map Key	Number of Records	Direction/ Distance (m)	Elev/Diff (m)	Site	DB
<u>Materials Interval</u>					
Formation ID:			1005108145		
Layer:			2		
Color:			2		
General Color:			GREY		
Mat1:			05		
Most Common Material:			CLAY		
Mat2:			11		
Other Materials:			GRAVEL		
Mat3:					
Other Materials:					
Formation Top Depth:			4.3		
Formation End Depth:			10.5		
Formation End Depth UOM:			m		
<u>Overburden and Bedrock</u>					
<u>Materials Interval</u>					
Formation ID:			1005108146		
Layer:			3		
Color:			2		
General Color:			GREY		
Mat1:			28		
Most Common Material:			SAND		
Mat2:			05		
Other Materials:			CLAY		
Mat3:			73		
Other Materials:			HARD		
Formation Top Depth:			10.5		
Formation End Depth:			15.2		
Formation End Depth UOM:			m		
<u>Annular Space/Abandonment</u>					
<u>Sealing Record</u>					
Plug ID:			1005108155		
Layer:			2		
Plug From:			0.6		
Plug To:			4.6		
Plug Depth UOM:			m		
<u>Annular Space/Abandonment</u>					
<u>Sealing Record</u>					
Plug ID:			1005108156		
Layer:			3		
Plug From:			4.6		
Plug To:			8.8		
Plug Depth UOM:			m		
<u>Annular Space/Abandonment</u>					
<u>Sealing Record</u>					
Plug ID:			1005108154		
Layer:			1		
Plug From:			0		
Plug To:			0.6		
Plug Depth UOM:			m		
<u>Annular Space/Abandonment</u>					
<u>Sealing Record</u>					

<i>Map Key</i>	<i>Number of Records</i>	<i>Direction/ Distance (m)</i>	<i>Elev/Diff (m)</i>	<i>Site</i>	<i>DB</i>
Plug ID:		1005108157			
Layer:		4			
Plug From:		8.8			
Plug To:		15.2			
Plug Depth UOM:		m			
<u>Method of Construction & Well Use</u>					
Method Construction ID:					
Method Construction Code:		6			
Method Construction:		Boring			
Other Method Construction:					
<u>Pipe Information</u>					
Pipe ID:		1005108143			
Casing No:		0			
Comment:					
Alt Name:					
<u>Construction Record - Casing</u>					
Casing ID:		1005108149			
Layer:		1			
Material:		5			
Open Hole or Material:		PLASTIC			
Depth From:		0			
Depth To:		5.2			
Casing Diameter:		5.1			
Casing Diameter UOM:		cm			
Casing Depth UOM:		m			
<u>Construction Record - Screen</u>					
Screen ID:		1005108150			
Layer:		1			
Slot:		10			
Screen Top Depth:		5.2			
Screen End Depth:		8.2			
Screen Material:		5			
Screen Depth UOM:		m			
Screen Diameter UOM:		cm			
Screen Diameter:		6.4			
<u>Water Details</u>					
Water ID:		1005108148			
Layer:		1			
Kind Code:		8			
Kind:		Untested			
Water Found Depth:		9			
Water Found Depth UOM:		m			
<u>Hole Diameter</u>					
Hole ID:		1005108147			
Diameter:		21			
Depth From:		0			
Depth To:		15.2			

Map Key	Number of Records	Direction/ Distance (m)	Elev/Diff (m)	Site	DB
Hole Depth UOM:		m			
Hole Diameter UOM:		cm			

21	1 of 1	NNW/20.3	209.3 / 22.08	MISSISSAUGA ON	WWIS
Well ID:	7234534			Data Entry Status:	
Construction Date:				Data Src:	
Primary Water Use:	Other			Date Received:	1/2/2015
Sec. Water Use:				Selected Flag:	Yes
Final Well Status:	Abandoned-Other			Abandonment Rec:	Yes
Water Type:				Contractor:	6607
Casing Material:				Form Version:	7
Audit No:	Z199882			Owner:	
Tag:	A157282			Street Name:	MEADOWPINE BLVD & WINSTON CHURCHILL BLVD
Construction Method:				County:	PEEL
Elevation (m):				Municipality:	BRAMPTON CITY (TORONTO TWP)
Elevation Reliability:				Site Info:	
Depth to Bedrock:				Lot:	
Well Depth:				Concession:	
Overburden/Bedrock:				Concession Name:	
Pump Rate:				Easting NAD83:	
Static Water Level:				Northing NAD83:	
Flowing (Y/N):				Zone:	
Flow Rate:				UTM Reliability:	
Clear/Cloudy:					

Bore Hole Information

Bore Hole ID:	1005268014	Elevation:	208.343902
DP2BR:		Elevrc:	
Spatial Status:		Zone:	17
Code OB:		East83:	597645
Code OB Desc:		North83:	4828590
Open Hole:		Org CS:	UTM83
Cluster Kind:		UTMRC:	4
Date Completed:	11/21/2014	UTMRC Desc:	margin of error : 30 m - 100 m
Remarks:		Location Method:	wwr
Elevrc Desc:			
Location Source Date:			
Improvement Location Source:			
Improvement Location Method:			
Source Revision Comment:			
Supplier Comment:			

Annular Space/Abandonment Sealing Record

Plug ID:	1005473379
Layer:	1
Plug From:	0
Plug To:	8.4
Plug Depth UOM:	m

Annular Space/Abandonment Sealing Record

Plug ID:	1005473380
Layer:	1
Plug From:	0
Plug To:	8.4

Map Key	Number of Records	Direction/ Distance (m)	Elev/Diff (m)	Site	DB
Plug Depth UOM:		m			
<u>Method of Construction & Well Use</u>					
Method Construction ID:					
Method Construction Code:		6			
Method Construction:		Boring			
Other Method Construction:					
<u>Pipe Information</u>					
Pipe ID:		1005473371			
Casing No:		0			
Comment:					
Alt Name:					
<u>Construction Record - Casing</u>					
Casing ID:		1005473375			
Layer:					
Material:					
Open Hole or Material:					
Depth From:					
Depth To:					
Casing Diameter:					
Casing Diameter UOM:		cm			
Casing Depth UOM:		m			
<u>Construction Record - Screen</u>					
Screen ID:		1005473376			
Layer:					
Slot:					
Screen Top Depth:					
Screen End Depth:					
Screen Material:					
Screen Depth UOM:		m			
Screen Diameter UOM:		cm			
Screen Diameter:					
<u>Water Details</u>					
Water ID:		1005473374			
Layer:		1			
Kind Code:		8			
Kind:		Untested			
Water Found Depth:					
Water Found Depth UOM:		m			
<u>Hole Diameter</u>					
Hole ID:		1005473373			
Diameter:		21			
Depth From:		0			
Depth To:		8.4			
Hole Depth UOM:		m			
Hole Diameter UOM:		cm			

Map Key	Number of Records	Direction/ Distance (m)	Elev/Diff (m)	Site	DB
22	1 of 1	SSW/20.3	164.7 / -22.49	ON	BORE
Borehole ID:	891461			Inclin FLG:	No
OGF ID:	215584265			SP Status:	Initial Entry
Status:	Decommissioned			Surv Elev:	No
Type:	Borehole			Piezometer:	No
Use:	Geotechnical/Geological Investigation			Primary Name:	
Completion Date:	18-MAY-1995			Municipality:	
Static Water Level:				Lot:	LOT 15
Primary Water Use:				Township:	NELSON
Sec. Water Use:				Latitude DD:	43.377453
Total Depth m:	7.8			Longitude DD:	-79.833868
Depth Ref:	Ground Surface			UTM Zone:	17
Depth Elev:				Easting:	594466
Drill Method:	Solid stem auger			Northing:	4803392
Orig Ground Elev m:	159			Location Accuracy:	
Elev Reliabil Note:				Accuracy:	Within 10 metres
DEM Ground Elev m:	164				
Concession:	CON 1 SOUTH OF DIUNDAS S				
Location D:	Foundation Investigation Report For Proposed Culverts No 3 and 4 Highway 403 (QEW Freeman) To Highway 5 W.P. 199-77-06, Hwy. 403, Central Region				
Survey D:					
Comments:					

Borehole Geology Stratum

Geology Stratum ID:	8504897	Mat Consistency:	Very Stiff
Top Depth:	0	Material Moisture:	Moist
Bottom Depth:	7.8	Material Texture:	
Material Color:	Brown	Non Geo Mat Type:	
Material 1:	Till	Geologic Formation:	
Material 2:	Silt	Geologic Group:	
Material 3:	Clayey	Geologic Period:	
Material 4:	Sand	Depositional Gen:	glacial
Gsc Material Description:			
Stratum Description:	Clayey silt with some sand and gravel. Brown to reddish-brown. Moist, very stiff to hard. (Glacial Till) Reddish-brown. Light grey **Note: Many records provided by the department have a truncated [Stratum Description] field.		

Map Key	Number of Records	Direction/ Distance (m)	Elev/Diff (m)	Site	DB
23	1 of 1	SSW/20.9	189.0 / 1.72	lot 20 con 2 ON	WWIS
Well ID:	2802215			Data Entry Status:	
Construction Date:				Data Src:	1
Primary Water Use:	Domestic			Date Received:	10/16/1961
Sec. Water Use:	0			Selected Flag:	Yes
Final Well Status:	Water Supply			Abandonment Rec:	
Water Type:				Contractor:	4602
Casing Material:				Form Version:	1
Audit No:				Owner:	
Tag:				Street Name:	
Construction Method:				County:	HALTON
Elevation (m):				Municipality:	OAKVILLE TOWN
Elevation Reliability:				Site Info:	
Depth to Bedrock:				Lot:	020
Well Depth:				Concession:	02
Overburden/Bedrock:				Concession Name:	DS N
Pump Rate:				Easting NAD83:	
Static Water Level:				Northing NAD83:	
Flowing (Y/N):				Zone:	
Flow Rate:				UTM Reliability:	
Clear/Cloudy:					

Bore Hole Information

Map Key	Number of Records	Direction/ Distance (m)	Elev/Diff (m)	Site	DB
Bore Hole ID:	10148769			Elevation:	189.256149
DP2BR:	65			Elevrc:	
Spatial Status:				Zone:	17
Code OB:	r			East83:	599680.6
Code OB Desc:	Bedrock			North83:	4815037
Open Hole:				Org CS:	
Cluster Kind:				UTMRC:	5
Date Completed:	9/26/1961			UTMRC Desc:	margin of error : 100 m - 300 m
Remarks:				Location Method:	p5
Elevrc Desc:					
Location Source Date:					
Improvement Location Source:					
Improvement Location Method:					
Source Revision Comment:					
Supplier Comment:					

**Overburden and Bedrock
Materials Interval**

Formation ID: 931427972
Layer: 3
Color: 7
General Color: RED
Mat1: 17
Most Common Material: SHALE
Mat2:
Other Materials:
Mat3:
Other Materials:
Formation Top Depth: 65
Formation End Depth: 101
Formation End Depth UOM: ft

**Overburden and Bedrock
Materials Interval**

Formation ID: 931427971
Layer: 2
Color: 7
General Color: RED
Mat1: 05
Most Common Material: CLAY
Mat2:
Other Materials:
Mat3:
Other Materials:
Formation Top Depth: 56
Formation End Depth: 65
Formation End Depth UOM: ft

**Overburden and Bedrock
Materials Interval**

Formation ID: 931427970
Layer: 1
Color: 2
General Color: GREY
Mat1: 05
Most Common Material: CLAY
Mat2:
Other Materials:
Mat3:

Map Key	Number of Records	Direction/ Distance (m)	Elev/Diff (m)	Site	DB
Other Materials:					
Formation Top Depth:			0		
Formation End Depth:			56		
Formation End Depth UOM:			ft		
<u>Method of Construction & Well Use</u>					
Method Construction ID:					
Method Construction Code:			1		
Method Construction:			Cable Tool		
Other Method Construction:					
<u>Pipe Information</u>					
Pipe ID:					
Casing No:			10697339		
Comment:			1		
Alt Name:					
<u>Construction Record - Casing</u>					
Casing ID:					
Layer:			930253143		
Material:			2		
Open Hole or Material:			4		
Depth From:			OPEN HOLE		
Depth To:			101		
Casing Diameter:			6		
Casing Diameter UOM:			inch		
Casing Depth UOM:			ft		
<u>Construction Record - Casing</u>					
Casing ID:					
Layer:			930253142		
Material:			1		
Open Hole or Material:			1		
Depth From:			STEEL		
Depth To:			67		
Casing Diameter:			6		
Casing Diameter UOM:			inch		
Casing Depth UOM:			ft		
<u>Results of Well Yield Testing</u>					
Pump Test ID:					
Pump Set At:			992802215		
Static Level:			20		
Final Level After Pumping:			101		
Recommended Pump Depth:			101		
Pumping Rate:			1		
Flowing Rate:					
Recommended Pump Rate:			1		
Levels UOM:			ft		
Rate UOM:			GPM		
Water State After Test Code:			2		
Water State After Test:			CLOUDY		
Pumping Test Method:			1		
Pumping Duration HR:			3		
Pumping Duration MIN:			0		
Flowing:			N		

Map Key	Number of Records	Direction/ Distance (m)	Elev/Diff (m)	Site	DB
---------	-------------------	----------------------------	------------------	------	----

Water Details

Water ID: 933604268
 Layer: 1
 Kind Code: 1
 Kind: FRESH
 Water Found Depth: 66
 Water Found Depth UOM: ft

24 1 of 1 N/21.5 200.8 / 13.61 ON BORE

Borehole ID:	841383	Inclin FLG:	No
OGF ID:	215578874	SP Status:	Initial Entry
Status:	Decommissioned	Surv Elev:	No
Type:	Borehole	Piezometer:	No
Use:	Geotechnical/Geological Investigation	Primary Name:	
Completion Date:	27-APR-1976	Municipality:	
Static Water Level:	3.0	Lot:	
Primary Water Use:		Township:	TORONTO
Sec. Water Use:		Latitude DD:	43.644343
Total Depth m:	10.9	Longitude DD:	-79.729638
Depth Ref:	Ground Surface	UTM Zone:	17
Depth Elev:		Easting:	602457
Drill Method:	Hollow stem auger	Northing:	4833156
Orig Ground Elev m:	202	Location Accuracy:	
Elev Reliabil Note:		Accuracy:	Within 100 metres
DEM Ground Elev m:	202		
Concession:	CON 2 WEST		
Location D:	FROM HWY 401 TO AIRPORT RD .PRELIM. INVESTIGATION		
Survey D:			
Comments:			

Borehole Geology Stratum

Geology Stratum ID:	6503775	Mat Consistency:	Compact
Top Depth:	0	Material Moisture:	
Bottom Depth:	10.9	Material Texture:	
Material Color:	Brown	Non Geo Mat Type:	
Material 1:	Silt	Geologic Formation:	
Material 2:	Sand	Geologic Group:	
Material 3:	Clay	Geologic Period:	
Material 4:	Gravel	Depositional Gen:	
Gsc Material Description:			
Stratum Description:	Compact to very dense, brown Sandy silt, trace clay and gravel Grey **Note: Many records provided by the department have a truncated [Stratum Description] field.		

25 1 of 1 NNE/21.7 189.3 / 2.06 lot 1 con 9 ON WWIS

Well ID:	7318496	Data Entry Status:	Yes
Construction Date:		Data Src:	
Primary Water Use:		Date Received:	9/13/2018
Sec. Water Use:		Selected Flag:	Yes
Final Well Status:		Abandonment Rec:	
Water Type:		Contractor:	7644
Casing Material:		Form Version:	7
Audit No:	Z289628	Owner:	
Tag:	A249872	Street Name:	
Construction Method:		County:	HALTON
Elevation (m):		Municipality:	MILTON TOWN (TRAFALGAR)
Elevation Reliability:		Site Info:	

Map Key	Number of Records	Direction/ Distance (m)	Elev/Diff (m)	Site	DB
Depth to Bedrock: Well Depth: Overburden/Bedrock: Pump Rate: Static Water Level: Flowing (Y/N): Flow Rate: Clear/Cloudy:				Lot: 001 Concession: 09 Concession Name: NS Easting NAD83: Northing NAD83: Zone: UTM Reliability:	
<u>Bore Hole Information</u>					
Bore Hole ID: 1007287572 DP2BR: Spatial Status: Code OB: Code OB Desc: Open Hole: Cluster Kind: Date Completed: 8/13/2018 Remarks: Elevrc Desc: Location Source Date: Improvement Location Source: Improvement Location Method: Source Revision Comment: Supplier Comment:				Elevation: Elevrc: Zone: 17 East83: 602057 North83: 4821019 Org CS: UTM83 UTMRC: 4 UTMRC Desc: margin of error : 30 m - 100 m Location Method: wwr	
26	1 of 1	N/22.7	172.0 / -15.19	RETENTION POND CREDIT RIVER, EAST OF MISSISSAUGA RD, OFF OF HWY 407 MISSISSAUGA CITY ON	SPL
Ref No: 155645 Site No: Incident Dt: // Year: Incident Cause: UNKNOWN Incident Event: Contaminant Code: Contaminant Name: Contaminant Limit 1: Contam Limit Freq 1: Contaminant UN No 1: Environment Impact: POSSIBLE Nature of Impact: Water course or lake Receiving Medium: WATER Receiving Env: MOE Response: Dt MOE Arvl on Scn: MOE Reported Dt: 5/14/1998 Dt Document Closed: Incident Reason: UNKNOWN Site Name: Site County/District: Site Geo Ref Meth: Incident Summary: RETENTION POND: CREAM COLOURED EFFLUENT FLOWING INTO CREDIT RIVER Contaminant Qty:				Discharger Report: Material Group: Health/Env Conseq: Client Type: Sector Type: Agency Involved: Nearest Watercourse: Site Address: Site District Office: Site Postal Code: Site Region: Site Municipality: 21102 Site Lot: Site Conc: Northing: Easting: CONSERVATION AUTHORITY Site Geo Ref Accu: Site Map Datum: SAC Action Class: Source Type:	
27	1 of 1	NE/23.4	187.9 / 0.64	lot 11 con 2 OAKVILLE ON	WWIS
Well ID: 2810249				Data Entry Status:	

Map Key	Number of Records	Direction/ Distance (m)	Elev/Diff (m)	Site	DB
Construction Date:				Data Src:	
Primary Water Use:	Livestock			Date Received:	6/2/2005
Sec. Water Use:				Selected Flag:	Yes
Final Well Status:	Abandoned-Other			Abandonment Rec:	Yes
Water Type:				Contractor:	4868
Casing Material:				Form Version:	3
Audit No:	Z28843			Owner:	
Tag:				Street Name:	4233 TRAFALGAR ROAD
Construction Method:				County:	HALTON
Elevation (m):				Municipality:	MILTON TOWN (TRAFALGAR)
Elevation Reliability:				Site Info:	
Depth to Bedrock:				Lot:	011
Well Depth:				Concession:	02
Overburden/Bedrock:				Concession Name:	
Pump Rate:				Easting NAD83:	
Static Water Level:				Northing NAD83:	
Flowing (Y/N):				Zone:	
Flow Rate:				UTM Reliability:	
Clear/Cloudy:					
<u>Bore Hole Information</u>					
Bore Hole ID:	11319204			Elevation:	188.178848
DP2BR:				Elevrc:	
Spatial Status:				Zone:	17
Code OB:	—			East83:	601486
Code OB Desc:	No formation data			North83:	4818075
Open Hole:				Org CS:	UTM83
Cluster Kind:				UTMRC:	4
Date Completed:	4/4/2005			UTMRC Desc:	margin of error : 30 m - 100 m
Remarks:				Location Method:	wwr
Elevrc Desc:					
Location Source Date:					
Improvement Location Source:					
Improvement Location Method:					
Source Revision Comment:					
Supplier Comment:					
<u>Method of Construction & Well Use</u>					
Method Construction ID:					
Method Construction Code:	6				
Method Construction:	Boring				
Other Method Construction:					
<u>Pipe Information</u>					
Pipe ID:	11334059				
Casing No:	1				
Comment:					
Alt Name:					
<u>Construction Record - Casing</u>					
Casing ID:	930860199				
Layer:	1				
Material:	3				
Open Hole or Material:	CONCRETE				
Depth From:	0				
Depth To:	6.8				
Casing Diameter:	106				

Map Key	Number of Records	Direction/ Distance (m)	Elev/Diff (m)	Site	DB
Casing Diameter UOM:		cm			
Casing Depth UOM:		m			
<u>Hole Diameter</u>					
Hole ID:		11537775			
Diameter:		106			
Depth From:		0			
Depth To:		6.8			
Hole Depth UOM:		m			
Hole Diameter UOM:		cm			

28	1 of 1	SSW/23.4	134.6 / -52.62	ON	BORE
Borehole ID:		891203		Inclin FLG:	No
OGF ID:		215584018		SP Status:	Initial Entry
Status:		Decommissioned		Surv Elev:	No
Type:		Borehole		Piezometer:	No
Use:		Geotechnical/Geological Investigation		Primary Name:	
Completion Date:		09-OCT-1990		Municipality:	
Static Water Level:				Lot:	LOT 4
Primary Water Use:				Township:	NELSON
Sec. Water Use:				Latitude DD:	43.419382
Total Depth m:		7.6		Longitude DD:	-79.815955
Depth Ref:		Ground Surface		UTM Zone:	17
Depth Elev:				Easting:	595851
Drill Method:		Diamond Drill		Northing:	4808069
Orig Ground Elev m:		135		Location Accuracy:	
Elev Reliabil Note:				Accuracy:	Within 10 metres
DEM Ground Elev m:		134			
Concession:		CON 1 NORTH OF DUNDAS ST			
Location D:		Foundation Investigation for Proposed structure at the crossing of Highway 403 and Bronte creek District # 4, Burlington WP 410-85-01/02, Site 10-220			
Survey D:					
Comments:					

Borehole Geology Stratum

Geology Stratum ID:	8504110	Mat Consistency:	
Top Depth:	2.8	Material Moisture:	
Bottom Depth:	7.6	Material Texture:	
Material Color:	Red-Brown	Non Geo Mat Type:	
Material 1:	Bedrock	Geologic Formation:	
Material 2:	Mudstone	Geologic Group:	
Material 3:	Shale	Geologic Period:	
Material 4:		Depositional Gen:	
Gsc Material Description:			
Stratum Description:	Mudstone bedrock. (Queenston shale) Weathered, sound. Reddish brown with occasional gray bands, medium strong, faintly weathered, very thinly to medium bedded. 5.80-5.83: Brecciated 6.59: brecciated, 5 mm.		
Geology Stratum ID:	8504108	Mat Consistency:	Very Stiff
Top Depth:	0	Material Moisture:	
Bottom Depth:	1.4	Material Texture:	
Material Color:	Brown	Non Geo Mat Type:	
Material 1:	Silt	Geologic Formation:	
Material 2:	Clayey	Geologic Group:	
Material 3:	Sand	Geologic Period:	
Material 4:	Gravel	Depositional Gen:	
Gsc Material Description:			
Stratum Description:	Mixture of clayey silt, sand and gravel, moist. Low plasticity (CL) Very stiff Brown **Note: Many records provided by the department have a truncated [Stratum Description] field.		

Map Key	Number of Records	Direction/ Distance (m)	Elev/Diff (m)	Site	DB
Geology Stratum ID:	8504109			Mat Consistency: Compact	
Top Depth:	1.4			Material Moisture: Wet	
Bottom Depth:	2.8			Material Texture:	
Material Color:	Red-Brown			Non Geo Mat Type:	
Material 1:	Sand			Geologic Formation:	
Material 2:	Gravelly			Geologic Group:	
Material 3:	Silt			Geologic Period:	
Material 4:				Depositional Gen:	
Gsc Material Description:					
Stratum Description:	Gravelly sand, some silt, wet. GM. Compact Reddish brown **Note: Many records provided by the department have a truncated [Stratum Description] field.				

29	1 of 1	N/23.6	200.8 / 13.61	PALGRAVE ON	WWIS
Well ID:	7210363			Data Entry Status:	
Construction Date:				Data Src:	
Primary Water Use:	Monitoring			Date Received:	10/30/2013
Sec. Water Use:				Selected Flag:	Yes
Final Well Status:	0			Abandonment Rec:	
Water Type:				Contractor:	7501
Casing Material:				Form Version:	7
Audit No:	Z172736			Owner:	
Tag:	A149156			Street Name:	200 PINE AVE
Construction Method:				County:	PEEL
Elevation (m):				Municipality:	BRAMPTON CITY (TORONTO TWP)
Elevation Reliability:				Site Info:	
Depth to Bedrock:				Lot:	
Well Depth:				Concession:	
Overburden/Bedrock:				Concession Name:	
Pump Rate:				Easting NAD83:	
Static Water Level:				Northing NAD83:	
Flowing (Y/N):				Zone:	
Flow Rate:				UTM Reliability:	
Clear/Cloudy:					

Bore Hole Information

Bore Hole ID:	1004617569			Elevation:	204.056167
DP2BR:				Elevrc:	
Spatial Status:				Zone:	17
Code OB:				East83:	601942
Code OB Desc:				North83:	4832648
Open Hole:				Org CS:	UTM83
Cluster Kind:				UTMCR:	4
Date Completed:	8/29/2013			UTMRC Desc:	margin of error : 30 m - 100 m
Remarks:				Location Method:	wwr
Elevrc Desc:					
Location Source Date:					
Improvement Location Source:					
Improvement Location Method:					
Source Revision Comment:					
Supplier Comment:					

Overburden and Bedrock Materials Interval

Formation ID:	1004666445
Layer:	1
Color:	6
General Color:	BROWN
Mat1:	28
Most Common Material:	SAND

Map Key	Number of Records	Direction/ Distance (m)	Elev/Diff (m)	Site	DB
Mat2:					
Other Materials:					
Mat3:		66			
Other Materials:		DENSE			
Formation Top Depth:		0			
Formation End Depth:		10			
Formation End Depth UOM:		ft			
 <u>Overburden and Bedrock</u>					
<u>Materials Interval</u>					
Formation ID:		1004666446			
Layer:		2			
Color:		6			
General Color:		BROWN			
Mat1:		28			
Most Common Material:		SAND			
Mat2:		11			
Other Materials:		GRAVEL			
Mat3:		66			
Other Materials:		DENSE			
Formation Top Depth:		10			
Formation End Depth:		15			
Formation End Depth UOM:		ft			
 <u>Overburden and Bedrock</u>					
<u>Materials Interval</u>					
Formation ID:		1004666447			
Layer:		3			
Color:		6			
General Color:		BROWN			
Mat1:		28			
Most Common Material:		SAND			
Mat2:					
Other Materials:					
Mat3:					
Other Materials:					
Formation Top Depth:		15			
Formation End Depth:		35			
Formation End Depth UOM:		ft			
 <u>Annular Space/Abandonment</u>					
<u>Sealing Record</u>					
Plug ID:		1004666454			
Layer:		1			
Plug From:		0			
Plug To:		28			
Plug Depth UOM:		ft			
 <u>Method of Construction & Well</u>					
<u>Use</u>					
Method Construction ID:					
Method Construction Code:		2			
Method Construction:		Rotary (Convent.)			
Other Method Construction:					
 <u>Pipe Information</u>					
Pipe ID:		1004666444			

Map Key	Number of Records	Direction/ Distance (m)	Elev/Diff (m)	Site	DB
---------	-------------------	----------------------------	------------------	------	----

Casing No: 0
Comment:
Alt Name:

Construction Record - Casing

Casing ID: 1004666450
Layer: 1
Material: 5
Open Hole or Material: PLASTIC
Depth From: 0
Depth To: 30
Casing Diameter: 2
Casing Diameter UOM: inch
Casing Depth UOM: ft

Construction Record - Screen

Screen ID: 1004666451
Layer: 1
Slot: 10
Screen Top Depth: 30
Screen End Depth: 35
Screen Material: 5
Screen Depth UOM: ft
Screen Diameter UOM: inch
Screen Diameter: 2

Hole Diameter

Hole ID: 1004666448
Diameter: 8.25
Depth From: 0
Depth To: 35
Hole Depth UOM: ft
Hole Diameter UOM: inch

30 1 of 1 **NNW/23.7** **201.9 / 14.66** **lot 12 con 10 ON** **WWIS**

<p>Well ID: 2802719 Construction Date: Primary Water Use: Public Sec. Water Use: 0 Final Well Status: Water Supply Water Type: Casing Material: Audit No: Tag: Construction Method: Elevation (m): Elevation Reliability: Depth to Bedrock: Well Depth: Overburden/Bedrock: Pump Rate: Static Water Level: Flowing (Y/N): Flow Rate: Clear/Cloudy:</p>	<p>Data Entry Status: Data Src: 1 Date Received: 9/22/1965 Selected Flag: Yes Abandonment Rec: Contractor: 3108 Form Version: 1 Owner: Street Name: County: PEEL Municipality: MISSISSAUGA CITY (TRAFALGAR) Site Info: Lot: 012 Concession: 10 Concession Name: NS Easting NAD83: Northing NAD83: Zone: UTM Reliability:</p>
---	--

Bore Hole Information

Map Key	Number of Records	Direction/ Distance (m)	Elev/Diff (m)	Site	DB
Bore Hole ID:	10149268			Elevation:	206.092727
DP2BR:				Elevrc:	
Spatial Status:				Zone:	17
Code OB:	o			East83:	597597.5
Code OB Desc:	Overburden			North83:	4826835
Open Hole:				Org CS:	
Cluster Kind:				UTMRC:	5
Date Completed:	6/3/1965			UTMRC Desc:	margin of error : 100 m - 300 m
Remarks:				Location Method:	p5
Elevrc Desc:					
Location Source Date:					
Improvement Location Source:					
Improvement Location Method:					
Source Revision Comment:					
Supplier Comment:					

Overburden and Bedrock
Materials Interval

Formation ID: 931429433
Layer: 2
Color: 3
General Color: BLUE
Mat1: 05
Most Common Material: CLAY
Mat2:
Other Materials:
Mat3:
Other Materials:
Formation Top Depth: 2
Formation End Depth: 11
Formation End Depth UOM: ft

Overburden and Bedrock
Materials Interval

Formation ID: 931429435
Layer: 4
Color: 3
General Color: BLUE
Mat1: 05
Most Common Material: CLAY
Mat2: 11
Other Materials: GRAVEL
Mat3:
Other Materials:
Formation Top Depth: 19
Formation End Depth: 21
Formation End Depth UOM: ft

Overburden and Bedrock
Materials Interval

Formation ID: 931429437
Layer: 6
Color: 7
General Color: RED
Mat1: 10
Most Common Material: COARSE SAND
Mat2:
Other Materials:
Mat3:

Map Key	Number of Records	Direction/ Distance (m)	Elev/Diff (m)	Site	DB
Other Materials:					
Formation Top Depth:			25		
Formation End Depth:			27		
Formation End Depth UOM:			ft		
<u>Overburden and Bedrock</u>					
<u>Materials Interval</u>					
Formation ID:			931429432		
Layer:			1		
Color:					
General Color:					
Mat1:			02		
Most Common Material:			TOPSOIL		
Mat2:					
Other Materials:					
Mat3:					
Other Materials:					
Formation Top Depth:			0		
Formation End Depth:			2		
Formation End Depth UOM:			ft		
<u>Overburden and Bedrock</u>					
<u>Materials Interval</u>					
Formation ID:			931429434		
Layer:			3		
Color:			7		
General Color:			RED		
Mat1:			05		
Most Common Material:			CLAY		
Mat2:					
Other Materials:					
Mat3:					
Other Materials:					
Formation Top Depth:			11		
Formation End Depth:			19		
Formation End Depth UOM:			ft		
<u>Overburden and Bedrock</u>					
<u>Materials Interval</u>					
Formation ID:			931429436		
Layer:			5		
Color:			3		
General Color:			BLUE		
Mat1:			10		
Most Common Material:			COARSE SAND		
Mat2:					
Other Materials:					
Mat3:					
Other Materials:					
Formation Top Depth:			21		
Formation End Depth:			25		
Formation End Depth UOM:			ft		
<u>Overburden and Bedrock</u>					
<u>Materials Interval</u>					
Formation ID:			931429438		
Layer:			7		
Color:			7		

Map Key	Number of Records	Direction/ Distance (m)	Elev/Diff (m)	Site	DB
General Color:		RED			
Mat1:		05			
Most Common Material:		CLAY			
Mat2:					
Other Materials:					
Mat3:					
Other Materials:					
Formation Top Depth:		27			
Formation End Depth:		28			
Formation End Depth UOM:		ft			
<u>Method of Construction & Well Use</u>					
Method Construction ID:					
Method Construction Code:		1			
Method Construction:		Cable Tool			
Other Method Construction:					
<u>Pipe Information</u>					
Pipe ID:		10697838			
Casing No:		1			
Comment:					
Alt Name:					
<u>Construction Record - Casing</u>					
Casing ID:		930253951			
Layer:		1			
Material:		1			
Open Hole or Material:		STEEL			
Depth From:					
Depth To:		21			
Casing Diameter:		5			
Casing Diameter UOM:		inch			
Casing Depth UOM:		ft			
<u>Construction Record - Screen</u>					
Screen ID:		933338782			
Layer:		1			
Slot:		020			
Screen Top Depth:		21			
Screen End Depth:		27			
Screen Material:					
Screen Depth UOM:		ft			
Screen Diameter UOM:		inch			
Screen Diameter:		5			
<u>Results of Well Yield Testing</u>					
Pump Test ID:		992802719			
Pump Set At:					
Static Level:		-6			
Final Level After Pumping:					
Recommended Pump Depth:					
Pumping Rate:					
Flowing Rate:		4			
Recommended Pump Rate:					
Levels UOM:		ft			
Rate UOM:		GPM			

Map Key	Number of Records	Direction/ Distance (m)	Elev/Diff (m)	Site	DB
Water State After Test Code:	1				
Water State After Test:	CLEAR				
Pumping Test Method:					
Pumping Duration HR:					
Pumping Duration MIN:					
Flowing:	Y				
<u>Water Details</u>					
Water ID:	933604834				
Layer:	1				
Kind Code:	1				
Kind:	FRESH				
Water Found Depth:	21				
Water Found Depth UOM:	ft				

31	1 of 1	N/23.8	188.9 / 1.62	lot 4 con 9 ON	WWIS
Well ID:	2802678			Data Entry Status:	
Construction Date:				Data Src:	1
Primary Water Use:	Domestic			Date Received:	3/12/1956
Sec. Water Use:	0			Selected Flag:	Yes
Final Well Status:	Water Supply			Abandonment Rec:	
Water Type:				Contractor:	1429
Casing Material:				Form Version:	1
Audit No:				Owner:	
Tag:				Street Name:	
Construction Method:				County:	HALTON
Elevation (m):				Municipality:	MILTON TOWN (TRAFALGAR)
Elevation Reliability:				Site Info:	
Depth to Bedrock:				Lot:	004
Well Depth:				Concession:	09
Overburden/Bedrock:				Concession Name:	NS
Pump Rate:				Easting NAD83:	
Static Water Level:				Northing NAD83:	
Flowing (Y/N):				Zone:	
Flow Rate:				UTM Reliability:	
Clear/Cloudy:					

Bore Hole Information

Bore Hole ID:	10149227			Elevation:	187.982742
DP2BR:				Elevrc:	
Spatial Status:				Zone:	17
Code OB:	o			East83:	600680.6
Code OB Desc:	Overburden			North83:	4822548
Open Hole:				Org CS:	
Cluster Kind:				UTMRC:	9
Date Completed:	9/1/1955			UTMRC Desc:	unknown UTM
Remarks:				Location Method:	p9
Elevrc Desc:					
Location Source Date:					
Improvement Location Source:					
Improvement Location Method:					
Source Revision Comment:					
Supplier Comment:					

**Overburden and Bedrock
Materials Interval**

Formation ID: 931429300

Map Key	Number of Records	Direction/ Distance (m)	Elev/Diff (m)	Site	DB
Layer:		1			
Color:					
General Color:					
Mat1:		02			
Most Common Material:		TOPSOIL			
Mat2:					
Other Materials:					
Mat3:					
Other Materials:					
Formation Top Depth:		0			
Formation End Depth:		5			
Formation End Depth UOM:		ft			
<u>Overburden and Bedrock</u>					
<u>Materials Interval</u>					
Formation ID:		931429302			
Layer:		3			
Color:		3			
General Color:		BLUE			
Mat1:		05			
Most Common Material:		CLAY			
Mat2:					
Other Materials:					
Mat3:					
Other Materials:					
Formation Top Depth:		8			
Formation End Depth:		16			
Formation End Depth UOM:		ft			
<u>Overburden and Bedrock</u>					
<u>Materials Interval</u>					
Formation ID:		931429304			
Layer:		5			
Color:		3			
General Color:		BLUE			
Mat1:		13			
Most Common Material:		BOULDERS			
Mat2:					
Other Materials:					
Mat3:					
Other Materials:					
Formation Top Depth:		42			
Formation End Depth:		48			
Formation End Depth UOM:		ft			
<u>Overburden and Bedrock</u>					
<u>Materials Interval</u>					
Formation ID:		931429301			
Layer:		2			
Color:		2			
General Color:		GREY			
Mat1:		05			
Most Common Material:		CLAY			
Mat2:					
Other Materials:					
Mat3:					
Other Materials:					
Formation Top Depth:		5			
Formation End Depth:		8			
Formation End Depth UOM:		ft			

Map Key	Number of Records	Direction/ Distance (m)	Elev/Diff (m)	Site	DB
<u>Overburden and Bedrock Materials Interval</u>					
Formation ID:		931429303			
Layer:		4			
Color:		7			
General Color:		RED			
Mat1:		05			
Most Common Material:		CLAY			
Mat2:		09			
Other Materials:		MEDIUM SAND			
Mat3:		12			
Other Materials:		STONES			
Formation Top Depth:		16			
Formation End Depth:		42			
Formation End Depth UOM:		ft			
<u>Method of Construction & Well Use</u>					
Method Construction ID:					
Method Construction Code:		1			
Method Construction:		Cable Tool			
Other Method Construction:					
<u>Pipe Information</u>					
Pipe ID:		10697797			
Casing No:		1			
Comment:					
Alt Name:					
<u>Construction Record - Casing</u>					
Casing ID:		930253900			
Layer:		1			
Material:		1			
Open Hole or Material:		STEEL			
Depth From:					
Depth To:		48			
Casing Diameter:		6			
Casing Diameter UOM:		inch			
Casing Depth UOM:		ft			
<u>Results of Well Yield Testing</u>					
Pump Test ID:		992802678			
Pump Set At:					
Static Level:		9			
Final Level After Pumping:		45			
Recommended Pump Depth:					
Pumping Rate:		2			
Flowing Rate:					
Recommended Pump Rate:					
Levels UOM:		ft			
Rate UOM:		GPM			
Water State After Test Code:		1			
Water State After Test:		CLEAR			
Pumping Test Method:		1			
Pumping Duration HR:		4			
Pumping Duration MIN:		0			

Map Key	Number of Records	Direction/ Distance (m)	Elev/Diff (m)	Site	DB
Flowing:		N			
<u>Water Details</u>					
Water ID:		933604791			
Layer:		1			
Kind Code:		1			
Kind:		FRESH			
Water Found Depth:		48			
Water Found Depth UOM:		ft			

32	1 of 1	NNW/24.0	209.9 / 22.62	MISSISSAUGA ON	WWIS
Well ID:	7234535			Data Entry Status:	
Construction Date:				Data Src:	
Primary Water Use:				Date Received:	1/2/2015
Sec. Water Use:				Selected Flag:	Yes
Final Well Status:	Abandoned-Other			Abandonment Rec:	Yes
Water Type:				Contractor:	6607
Casing Material:				Form Version:	7
Audit No:	Z199883			Owner:	
Tag:	A149196			Street Name:	CLOVERLEAF OF WINSTON CHURCHILL/HWY 401 ON RAMP PEEL MISSISSAUGA CITY (TRAFALGAR)
Construction Method:				County:	
Elevation (m):				Municipality:	
Elevation Reliability:				Site Info:	
Depth to Bedrock:				Lot:	
Well Depth:				Concession:	
Overburden/Bedrock:				Concession Name:	
Pump Rate:				Easting NAD83:	
Static Water Level:				Northing NAD83:	
Flowing (Y/N):				Zone:	
Flow Rate:				UTM Reliability:	
Clear/Cloudy:					

Bore Hole Information

Bore Hole ID:	1005268017	Elevation:	207.877761
DP2BR:		Elevrc:	
Spatial Status:		Zone:	17
Code OB:		East83:	597496
Code OB Desc:		North83:	4828460
Open Hole:		Org CS:	UTM83
Cluster Kind:		UTMRC:	4
Date Completed:	11/21/2014	UTMRC Desc:	margin of error : 30 m - 100 m
Remarks:		Location Method:	wwr
Elevrc Desc:			
Location Source Date:			
Improvement Location Source:			
Improvement Location Method:			
Source Revision Comment:			
Supplier Comment:			

Annular Space/Abandonment Sealing Record

Plug ID:	1005473389
Layer:	1
Plug From:	0
Plug To:	8.4
Plug Depth UOM:	m

<i>Map Key</i>	<i>Number of Records</i>	<i>Direction/ Distance (m)</i>	<i>Elev/Diff (m)</i>	<i>Site</i>	<i>DB</i>
<u>Annular Space/Abandonment Sealing Record</u>					
Plug ID:		1005473388			
Layer:		1			
Plug From:		0			
Plug To:		8.4			
Plug Depth UOM:		m			
<u>Method of Construction & Well Use</u>					
Method Construction ID:					
Method Construction Code:		6			
Method Construction:		Boring			
Other Method Construction:					
<u>Pipe Information</u>					
Pipe ID:		1005473381			
Casing No:		0			
Comment:					
Alt Name:					
<u>Construction Record - Casing</u>					
Casing ID:		1005473385			
Layer:					
Material:					
Open Hole or Material:					
Depth From:					
Depth To:					
Casing Diameter:					
Casing Diameter UOM:		cm			
Casing Depth UOM:		m			
<u>Construction Record - Screen</u>					
Screen ID:		1005473386			
Layer:					
Slot:					
Screen Top Depth:					
Screen End Depth:					
Screen Material:					
Screen Depth UOM:		m			
Screen Diameter UOM:		cm			
Screen Diameter:					
<u>Water Details</u>					
Water ID:		1005473384			
Layer:		1			
Kind Code:		8			
Kind:		Untested			
Water Found Depth:					
Water Found Depth UOM:		m			
<u>Hole Diameter</u>					

Map Key	Number of Records	Direction/ Distance (m)	Elev/Diff (m)	Site	DB
Hole ID:		1005473383			
Diameter:		16			
Depth From:		0			
Depth To:		8.4			
Hole Depth UOM:		m			
Hole Diameter UOM:		cm			
33	1 of 1	N/24.3	201.9 / 14.62	<i>n/a</i> Mississauga/Brampton ON	EHS
Order No:		20170327124		Nearest Intersection:	
Status:		C		Municipality:	
Report Type:		Custom Report		Client Prov/State: ON	
Report Date:		25-APR-17		Search Radius (km): .25	
Date Received:		27-MAR-17		X: -79.783625	
Previous Site Name:				Y: 43.609061	
Lot/Building Size:					
Additional Info Ordered:					
34	1 of 1	SSW/25.0	145.7 / -41.53	ON	BORE
Borehole ID:		891201		Inclin FLG: No	
OGF ID:		215584016		SP Status: Initial Entry	
Status:		Decommissioned		Surv Elev: No	
Type:		Borehole		Piezometer: No	
Use:		Geotechnical/Geological Investigation		Primary Name:	
Completion Date:		11-OCT-1990		Municipality:	
Static Water Level:				Lot: LOT 4	
Primary Water Use:				Township: NELSON	
Sec. Water Use:				Latitude DD: 43.419765	
Total Depth m:		18.1		Longitude DD: -79.81549	
Depth Ref:		Ground Surface		UTM Zone: 17	
Depth Elev:				Easting: 595888	
Drill Method:		Diamond Drill		Northing: 4808112	
Orig Ground Elev m:		149		Location Accuracy:	
Elev Reliabil Note:				Accuracy: Within 10 metres	
DEM Ground Elev m:		141			
Concession:		CON 1 NORTH OF DUNDAS ST			
Location D:		Foundation Investigation for Proposed structure at the crossing of Highway 403 and Bronte creek District # 4, Burlington WP 410-85-01/02, Site 10-220			
Survey D:					
Comments:					
<u>Borehole Geology Stratum</u>					
Geology Stratum ID:		8504105		Mat Consistency:	
Top Depth:		.2		Material Moisture:	
Bottom Depth:		18.1		Material Texture:	
Material Color:		Red-Brown		Non Geo Mat Type:	
Material 1:		Bedrock		Geologic Formation:	
Material 2:		Mudstone		Geologic Group:	
Material 3:		Shale		Geologic Period:	
Material 4:				Depositional Gen:	
Gsc Material Description:					
Stratum Description:		Mudstone bedrock (queenston shale) Reddish brown with occasional gray bands, very weak to weak, highly to moderately weathered, very thinly to thinly bedded. Frequent fragmented and brecciated zones. Weathered, sound. Medium strong, faintly weathered **Note: Many records provided by the department have a truncated [Stratum Description] field.			
Geology Stratum ID:		8504104		Mat Consistency:	
Top Depth:		0		Material Moisture:	
Bottom Depth:		.2		Material Texture:	

Map Key	Number of Records	Direction/ Distance (m)	Elev/Diff (m)	Site	DB
Material Color:				Non Geo Mat Type:	
Material 1:	Topsoil			Geologic Formation:	
Material 2:				Geologic Group:	
Material 3:				Geologic Period:	
Material 4:				Depositional Gen:	
Gsc Material Description:					
Stratum Description:		Topsoil **Note: Many records provided by the department have a truncated [Stratum Description] field.			
35	1 of 1	ENE/25.2	187.6 / 0.33	ON	BORE
Borehole ID:	842019			Inclin FLG:	No
OGF ID:	215579289			SP Status:	Initial Entry
Status:	Decommissioned			Surv Elev:	No
Type:	Borehole			Piezometer:	No
Use:	Geotechnical/Geological Investigation			Primary Name:	
Completion Date:	02-JAN-1992			Municipality:	
Static Water Level:	9.0			Lot:	
Primary Water Use:				Township:	TRAFALGAR
Sec. Water Use:				Latitude DD:	43.499229
Total Depth m:	15.4			Longitude DD:	-79.756322
Depth Ref:	Ground Surface			UTM Zone:	17
Depth Elev:				Easting:	600546
Drill Method:	Solid stem auger			Northing:	4817007
Orig Ground Elev m:	188			Location Accuracy:	
Elev Reliabil Note:				Accuracy:	Within 10 metres
DEM Ground Elev m:	191				
Concession:	CON 2 NORTH				
Location D:	HWY 403 & SIXTH LINE UNDERPASS				
Survey D:					
Comments:					
<u>Borehole Geology Stratum</u>					
Geology Stratum ID:	6505332			Mat Consistency:	
Top Depth:	13.9			Material Moisture:	
Bottom Depth:	15.4			Material Texture:	
Material Color:	Red			Non Geo Mat Type:	
Material 1:	Shale			Geologic Formation:	
Material 2:	Bedrock			Geologic Group:	
Material 3:				Geologic Period:	
Material 4:				Depositional Gen:	
Gsc Material Description:					
Stratum Description:		Red Queenston shale bedrock **Note: Many records provided by the department have a truncated [Stratum Description] field.			
Geology Stratum ID:	6505328			Mat Consistency:	Stiff
Top Depth:	0			Material Moisture:	
Bottom Depth:	.8			Material Texture:	
Material Color:				Non Geo Mat Type:	
Material 1:	Topsoil			Geologic Formation:	
Material 2:	Silt			Geologic Group:	
Material 3:	Clay			Geologic Period:	
Material 4:	organic material			Depositional Gen:	
Gsc Material Description:					
Stratum Description:		Topsoil Clayey silt, trace of organics **Note: Many records provided by the department have a truncated [Stratum Description] field.			
Geology Stratum ID:	6505329			Mat Consistency:	Stiff
Top Depth:	.8			Material Moisture:	
Bottom Depth:	7.1			Material Texture:	
Material Color:	Brown			Non Geo Mat Type:	
Material 1:	Till			Geologic Formation:	
Material 2:	Silt			Geologic Group:	

Map Key	Number of Records	Direction/ Distance (m)	Elev/Diff (m)	Site	DB
Material 3: Material 4: Gsc Material Description: Stratum Description:	Clay Sand			Geologic Period: Depositional Gen:	
		Het.mix of clayey silt, sand and gravel Stiff to hard (Glacial till) Brown grey Grey **Note: Many records provided by the department have a truncated [Stratum Description] field.			
Geology Stratum ID: Top Depth: Bottom Depth: Material Color: Material 1: Material 2: Material 3: Material 4: Gsc Material Description: Stratum Description:	6505330 7.1 11.5 Brown Till Silt Sand Gravel			Mat Consistency: Material Moisture: Material Texture: Non Geo Mat Type: Geologic Formation: Geologic Group: Geologic Period: Depositional Gen:	Very Dense
		Brown Het.mix of silt, sand and gravel Very dense (Glacial till) **Note: Many records provided by the department have a truncated [Stratum Description] field.			
Geology Stratum ID: Top Depth: Bottom Depth: Material Color: Material 1: Material 2: Material 3: Material 4: Gsc Material Description: Stratum Description:	6505331 11.5 13.9 Brown Till Silt Clay Sand			Mat Consistency: Material Moisture: Material Texture: Non Geo Mat Type: Geologic Formation: Geologic Group: Geologic Period: Depositional Gen:	Hard
		Het.mix of clayey silt, sand and gravel (glacial till) Hard Brown **Note: Many records provided by the department have a truncated [Stratum Description] field.			

36 1 of 1 **NNE/25.4** **190.8 / 3.61** **lot 1 con 9**
MISSISSAUGA ON **WWIS**

Well ID:	7292425	Data Entry Status:	
Construction Date:		Data Src:	
Primary Water Use:	Monitoring	Date Received:	8/14/2017
Sec. Water Use:		Selected Flag:	Yes
Final Well Status:	Observation Wells	Abandonment Rec:	
Water Type:		Contractor:	7472
Casing Material:		Form Version:	7
Audit No:	Z259508	Owner:	
Tag:	A227427	Street Name:	5170 NINTH LINE
Construction Method:		County:	HALTON
Elevation (m):		Municipality:	MILTON TOWN (TRAFALGAR)
Elevation Reliability:		Site Info:	
Depth to Bedrock:		Lot:	001
Well Depth:		Concession:	09
Overburden/Bedrock:		Concession Name:	NS
Pump Rate:		Easting NAD83:	
Static Water Level:		Northing NAD83:	
Flowing (Y/N):		Zone:	
Flow Rate:		UTM Reliability:	
Clear/Cloudy:			

Bore Hole Information

Bore Hole ID:	1006710286	Elevation:	192.105926
DP2BR:		Elevrc:	
Spatial Status:		Zone:	17
Code OB:		East83:	601807
Code OB Desc:		North83:	4821201
Open Hole:		Org CS:	UTM83
Cluster Kind:		UTMRC:	3
Date Completed:	6/30/2017	UTMRC Desc:	margin of error : 10 - 30 m

Map Key	Number of Records	Direction/ Distance (m)	Elev/Diff (m)	Site	DB
Remarks:				Location Method:	WWF
Elevrc Desc:					
Location Source Date:					
Improvement Location Source:					
Improvement Location Method:					
Source Revision Comment:					
Supplier Comment:					
<u>Overburden and Bedrock</u>					
<u>Materials Interval</u>					
Formation ID:		1006858640			
Layer:		3			
Color:		2			
General Color:		GREY			
Mat1:		05			
Most Common Material:		CLAY			
Mat2:		28			
Other Materials:		SAND			
Mat3:		79			
Other Materials:		PACKED			
Formation Top Depth:		14			
Formation End Depth:		25			
Formation End Depth UOM:		ft			
<u>Overburden and Bedrock</u>					
<u>Materials Interval</u>					
Formation ID:		1006858639			
Layer:		2			
Color:		6			
General Color:		BROWN			
Mat1:		05			
Most Common Material:		CLAY			
Mat2:		28			
Other Materials:		SAND			
Mat3:		79			
Other Materials:		PACKED			
Formation Top Depth:		2			
Formation End Depth:		14			
Formation End Depth UOM:		ft			
<u>Overburden and Bedrock</u>					
<u>Materials Interval</u>					
Formation ID:		1006858638			
Layer:		1			
Color:		6			
General Color:		BROWN			
Mat1:		02			
Most Common Material:		TOPSOIL			
Mat2:					
Other Materials:					
Mat3:		77			
Other Materials:		LOOSE			
Formation Top Depth:		0			
Formation End Depth:		2			
Formation End Depth UOM:		ft			
<u>Annular Space/Abandonment</u>					
<u>Sealing Record</u>					

Map Key	Number of Records	Direction/ Distance (m)	Elev/Diff (m)	Site	DB
Plug ID:		1006858648			
Layer:		2			
Plug From:		14			
Plug To:		25			
Plug Depth UOM:		ft			
<u>Annular Space/Abandonment Sealing Record</u>					
Plug ID:		1006858647			
Layer:		1			
Plug From:		0			
Plug To:		14			
Plug Depth UOM:		ft			
<u>Method of Construction & Well Use</u>					
Method Construction ID:					
Method Construction Code:		6			
Method Construction:		Boring			
Other Method Construction:					
<u>Pipe Information</u>					
Pipe ID:		1006858637			
Casing No:		0			
Comment:					
Alt Name:					
<u>Construction Record - Casing</u>					
Casing ID:		1006858643			
Layer:		1			
Material:		5			
Open Hole or Material:		PLASTIC			
Depth From:		0			
Depth To:		15			
Casing Diameter:		2			
Casing Diameter UOM:		inch			
Casing Depth UOM:		ft			
<u>Construction Record - Screen</u>					
Screen ID:		1006858644			
Layer:		1			
Slot:		10			
Screen Top Depth:		15			
Screen End Depth:		25			
Screen Material:		5			
Screen Depth UOM:		ft			
Screen Diameter UOM:		inch			
Screen Diameter:		2.5			
<u>Hole Diameter</u>					
Hole ID:		1006858641			
Diameter:		7.5			
Depth From:		0			
Depth To:		25			
Hole Depth UOM:		ft			

Map Key	Number of Records	Direction/ Distance (m)	Elev/Diff (m)	Site	DB
---------	-------------------	----------------------------	------------------	------	----

Hole Diameter UOM: inch

[37](#) 1 of 1 SSW/25.4 155.0 / -32.23 ON [BORE](#)

Borehole ID:	891200	Inclin FLG:	No
OGF ID:	215584015	SP Status:	Initial Entry
Status:	Decommissioned	Surv Elev:	No
Type:	Borehole	Piezometer:	No
Use:	Geotechnical/Geological Investigation	Primary Name:	
Completion Date:	15-OCT-1990	Municipality:	
Static Water Level:		Lot:	LOT 4
Primary Water Use:		Township:	NELSON
Sec. Water Use:		Latitude DD:	43.420032
Total Depth m:	10	Longitude DD:	-79.815176
Depth Ref:	Ground Surface	UTM Zone:	17
Depth Elev:		Easting:	595913
Drill Method:	Diamond Drill	Northing:	4808142
Orig Ground Elev m:	150	Location Accuracy:	
Elev Reliabil Note:		Accuracy:	Within 10 metres
DEM Ground Elev m:	154		
Concession:	CON 1 NORTH OF DUNDAS ST		
Location D:	Foundation Investigation for Proposed structure at the crossing of Highway 403 and Bronte creek District # 4, Burlington WP 410-85-01/02, Site 10-220		
Survey D:			
Comments:			

Borehole Geology Stratum

Geology Stratum ID:	8504103	Mat Consistency:	
Top Depth:	.5	Material Moisture:	
Bottom Depth:	10	Material Texture:	
Material Color:	Red-Brown	Non Geo Mat Type:	
Material 1:	Bedrock	Geologic Formation:	
Material 2:	Mudstone	Geologic Group:	
Material 3:		Geologic Period:	
Material 4:		Depositional Gen:	
Gsc Material Description:			
Stratum Description:	Mudstone bedrock (Queenston shale) Reddish brown with occasional gray bands, very weak to medium strong, highly to slightly weathered, very thin to medium bedded. Occasional fragmented zones up to 50 mm thick. 7.13 - 7.58: brecciated weathered, **Note: Many records provided by the department have a truncated [Stratum Description] field.		

Geology Stratum ID:	8504102	Mat Consistency:	
Top Depth:	0	Material Moisture:	
Bottom Depth:	.5	Material Texture:	
Material Color:		Non Geo Mat Type:	
Material 1:	Topsoil	Geologic Formation:	
Material 2:	cobble	Geologic Group:	
Material 3:		Geologic Period:	
Material 4:		Depositional Gen:	
Gsc Material Description:			
Stratum Description:	Topsoil, some cobbles.		

[38](#) 1 of 1 NNE/25.7 190.9 / 3.66 Mississauga ON [WWIS](#)

Well ID:	7283290	Data Entry Status:	
Construction Date:		Data Src:	
Primary Water Use:	Monitoring	Date Received:	3/15/2017
Sec. Water Use:		Selected Flag:	Yes
Final Well Status:	Observation Wells	Abandonment Rec:	
Water Type:		Contractor:	7472
Casing Material:		Form Version:	7

Map Key	Number of Records	Direction/ Distance (m)	Elev/Diff (m)	Site	DB
Audit No:	Z252633			Owner:	
Tag:	A222847			Street Name:	5150 NINTH LINE
Construction Method:				County:	HALTON
Elevation (m):				Municipality:	MILTON TOWN (TRAFALGAR)
Elevation Reliability:				Site Info:	
Depth to Bedrock:				Lot:	
Well Depth:				Concession:	
Overburden/Bedrock:				Concession Name:	
Pump Rate:				Easting NAD83:	
Static Water Level:				Northing NAD83:	
Flowing (Y/N):				Zone:	
Flow Rate:				UTM Reliability:	
Clear/Cloudy:					

Bore Hole Information

Bore Hole ID:	1006367626	Elevation:	192.042083
DP2BR:		Elevrc:	
Spatial Status:		Zone:	17
Code OB:		East83:	601809
Code OB Desc:		North83:	4821137
Open Hole:		Org CS:	UTM83
Cluster Kind:		UTMRC:	4
Date Completed:	2/12/2017	UTMRC Desc:	margin of error : 30 m - 100 m
Remarks:		Location Method:	wwr
Elevrc Desc:			
Location Source Date:			
Improvement Location Source:			
Improvement Location Method:			
Source Revision Comment:			
Supplier Comment:			

**Overburden and Bedrock
Materials Interval**

Formation ID:	1006598116
Layer:	1
Color:	6
General Color:	BROWN
Mat1:	05
Most Common Material:	CLAY
Mat2:	34
Other Materials:	TILL
Mat3:	79
Other Materials:	PACKED
Formation Top Depth:	0
Formation End Depth:	25
Formation End Depth UOM:	ft

**Annular Space/Abandonment
Sealing Record**

Plug ID:	1006598123
Layer:	1
Plug From:	0
Plug To:	14
Plug Depth UOM:	ft

**Annular Space/Abandonment
Sealing Record**

Plug ID:	1006598124
-----------------	------------

Map Key	Number of Records	Direction/ Distance (m)	Elev/Diff (m)	Site	DB
Layer:	2				
Plug From:	14				
Plug To:	25				
Plug Depth UOM:	ft				
<u>Method of Construction & Well Use</u>					
Method Construction ID:					
Method Construction Code:	6				
Method Construction:	Boring				
Other Method Construction:					
<u>Pipe Information</u>					
Pipe ID:	1006598115				
Casing No:	0				
Comment:					
Alt Name:					
<u>Construction Record - Casing</u>					
Casing ID:	1006598119				
Layer:	1				
Material:	5				
Open Hole or Material:	PLASTIC				
Depth From:	0				
Depth To:	15				
Casing Diameter:	2				
Casing Diameter UOM:	inch				
Casing Depth UOM:	ft				
<u>Construction Record - Screen</u>					
Screen ID:	1006598120				
Layer:	1				
Slot:	10				
Screen Top Depth:	15				
Screen End Depth:	25				
Screen Material:	5				
Screen Depth UOM:	ft				
Screen Diameter UOM:	inch				
Screen Diameter:	2.5				
<u>Hole Diameter</u>					
Hole ID:	1006598117				
Diameter:	7.5				
Depth From:	0				
Depth To:	25				
Hole Depth UOM:	ft				
Hole Diameter UOM:	inch				

[39](#)

1 of 5

N/25.8

200.9 / 13.62

lot 14 con 5
ON

WWIS

Well ID: 4908918
 Construction Date:
 Primary Water Use: Domestic
 Sec. Water Use:
 Final Well Status: Abandoned-Quality

Data Entry Status:
 Data Src: 1
 Date Received: 3/27/2002
 Selected Flag: Yes
 Abandonment Rec:

Map Key	Number of Records	Direction/ Distance (m)	Elev/Diff (m)	Site	DB
Water Type:				Contractor:	4868
Casing Material:				Form Version:	1
Audit No:	207056			Owner:	
Tag:				Street Name:	
Construction Method:				County:	PEEL
Elevation (m):				Municipality:	BRAMPTON CITY (TORONTO TWP)
Elevation Reliability:				Site Info:	
Depth to Bedrock:				Lot:	014
Well Depth:				Concession:	05
Overburden/Bedrock:				Concession Name:	HS W
Pump Rate:				Easting NAD83:	
Static Water Level:				Northing NAD83:	
Flowing (Y/N):				Zone:	
Flow Rate:				UTM Reliability:	
Clear/Cloudy:					

Bore Hole Information

Bore Hole ID:	10526851			Elevation:	204.70903
DP2BR:				Elevrc:	
Spatial Status:				Zone:	17
Code OB:				East83:	598553
Code OB Desc:	No formation data			North83:	4829446
Open Hole:				Org CS:	
Cluster Kind:				UTMRC:	3
Date Completed:	3/19/2002			UTMRC Desc:	margin of error : 10 - 30 m
Remarks:				Location Method:	gps
Elevrc Desc:					
Location Source Date:					
Improvement Location Source:					
Improvement Location Method:					
Source Revision Comment:					
Supplier Comment:					

Method of Construction & Well Use

Method Construction ID:	
Method Construction Code:	A
Method Construction:	Digging
Other Method Construction:	

Pipe Information

Pipe ID:	11075421
Casing No:	1
Comment:	
Alt Name:	

39	2 of 5	N/25.8	200.9 / 13.62	lot 14 con 5 ON	WWIS
Well ID:	4908919			Data Entry Status:	
Construction Date:				Data Src:	1
Primary Water Use:	Domestic			Date Received:	3/27/2002
Sec. Water Use:				Selected Flag:	Yes
Final Well Status:	Water Supply			Abandonment Rec:	
Water Type:				Contractor:	4868
Casing Material:				Form Version:	1
Audit No:	207055			Owner:	
Tag:				Street Name:	
Construction Method:				County:	PEEL

Map Key	Number of Records	Direction/ Distance (m)	Elev/Diff (m)	Site	DB
Elevation (m):				Municipality:	BRAMPTON CITY (TORONTO TWP)
Elevation Reliability:				Site Info:	
Depth to Bedrock:				Lot:	014
Well Depth:				Concession:	05
Overburden/Bedrock:				Concession Name:	HS W
Pump Rate:				Easting NAD83:	
Static Water Level:				Northing NAD83:	
Flowing (Y/N):				Zone:	
Flow Rate:				UTM Reliability:	
Clear/Cloudy:					

Bore Hole Information

Bore Hole ID:	10526852	Elevation:	204.70903
DP2BR:	68	Elevrc:	
Spatial Status:		Zone:	17
Code OB:	r	East83:	598553
Code OB Desc:	Bedrock	North83:	4829446
Open Hole:		Org CS:	
Cluster Kind:		UTMRC:	3
Date Completed:	3/21/2002	UTMRC Desc:	margin of error : 10 - 30 m
Remarks:		Location Method:	gps
Elevrc Desc:			
Location Source Date:			
Improvement Location Source:			
Improvement Location Method:			
Source Revision Comment:			
Supplier Comment:			

Overburden and Bedrock

Materials Interval

Formation ID:	932867803
Layer:	2
Color:	2
General Color:	GREY
Mat1:	05
Most Common Material:	CLAY
Mat2:	13
Other Materials:	BOULDERS
Mat3:	28
Other Materials:	SAND
Formation Top Depth:	1
Formation End Depth:	67
Formation End Depth UOM:	ft

Overburden and Bedrock

Materials Interval

Formation ID:	932867804
Layer:	3
Color:	7
General Color:	RED
Mat1:	05
Most Common Material:	CLAY
Mat2:	73
Other Materials:	HARD
Mat3:	
Other Materials:	
Formation Top Depth:	67
Formation End Depth:	68
Formation End Depth UOM:	ft

Map Key	Number of Records	Direction/ Distance (m)	Elev/Diff (m)	Site	DB
<u>Overburden and Bedrock Materials Interval</u>					
Formation ID:		932867805			
Layer:		4			
Color:		7			
General Color:		RED			
Mat1:		17			
Most Common Material:		SHALE			
Mat2:		15			
Other Materials:		LIMESTONE			
Mat3:		90			
Other Materials:		VERY			
Formation Top Depth:		68			
Formation End Depth:		74			
Formation End Depth UOM:		ft			
<u>Overburden and Bedrock Materials Interval</u>					
Formation ID:		932867802			
Layer:		1			
Color:		6			
General Color:		BROWN			
Mat1:		02			
Most Common Material:		TOPSOIL			
Mat2:					
Other Materials:					
Mat3:					
Other Materials:					
Formation Top Depth:		0			
Formation End Depth:		1			
Formation End Depth UOM:		ft			
<u>Annular Space/Abandonment Sealing Record</u>					
Plug ID:		933227784			
Layer:		1			
Plug From:		0			
Plug To:		69			
Plug Depth UOM:		ft			
<u>Method of Construction & Well Use</u>					
Method Construction ID:					
Method Construction Code:		6			
Method Construction:		Boring			
Other Method Construction:					
<u>Pipe Information</u>					
Pipe ID:		11075422			
Casing No:		1			
Comment:					
Alt Name:					
<u>Construction Record - Casing</u>					
Casing ID:		930533139			

Map Key	Number of Records	Direction/ Distance (m)	Elev/Diff (m)	Site	DB
Layer:		1			
Material:		3			
Open Hole or Material:		CONCRETE			
Depth From:					
Depth To:					
Casing Diameter:		30			
Casing Diameter UOM:		inch			
Casing Depth UOM:		ft			
<u>Construction Record - Casing</u>					
Casing ID:		930533140			
Layer:		2			
Material:		1			
Open Hole or Material:		STEEL			
Depth From:					
Depth To:					
Casing Diameter:		24			
Casing Diameter UOM:		inch			
Casing Depth UOM:		ft			
<u>Construction Record - Casing</u>					
Casing ID:		930533141			
Layer:		3			
Material:		4			
Open Hole or Material:		OPEN HOLE			
Depth From:					
Depth To:					
Casing Diameter:		20			
Casing Diameter UOM:		inch			
Casing Depth UOM:		ft			
<u>Results of Well Yield Testing</u>					
Pump Test ID:		994908919			
Pump Set At:					
Static Level:		16			
Final Level After Pumping:		37			
Recommended Pump Depth:		67			
Pumping Rate:		3			
Flowing Rate:					
Recommended Pump Rate:		5			
Levels UOM:		ft			
Rate UOM:		GPM			
Water State After Test Code:		1			
Water State After Test:		CLEAR			
Pumping Test Method:		1			
Pumping Duration HR:		3			
Pumping Duration MIN:		30			
Flowing:		N			
<u>Draw Down & Recovery</u>					
Pump Test Detail ID:		934260405			
Test Type:		Recovery			
Test Duration:		15			
Test Level:		37			
Test Level UOM:		ft			
<u>Draw Down & Recovery</u>					

Map Key	Number of Records	Direction/ Distance (m)	Elev/Diff (m)	Site	DB
<hr/>					
Pump Test Detail ID:		934780242			
Test Type:		Recovery			
Test Duration:		45			
Test Level:		37			
Test Level UOM:		ft			
<u>Draw Down & Recovery</u>					
Pump Test Detail ID:		935045791			
Test Type:		Recovery			
Test Duration:		60			
Test Level:		37			
Test Level UOM:		ft			
<u>Draw Down & Recovery</u>					
Pump Test Detail ID:		934526713			
Test Type:		Recovery			
Test Duration:		30			
Test Level:		37			
Test Level UOM:		ft			
<u>Water Details</u>					
Water ID:		934019728			
Layer:		1			
Kind Code:		1			
Kind:		FRESH			
Water Found Depth:		69			
Water Found Depth UOM:		ft			
<u>Water Details</u>					
Water ID:		934019729			
Layer:		2			
Kind Code:		1			
Kind:		FRESH			
Water Found Depth:		72			
Water Found Depth UOM:		ft			
<hr/>					
39	3 of 5	N/25.8	200.9 / 13.62	lot 14 con 5 ON	WWIS
Well ID:	4908920			Data Entry Status:	
Construction Date:				Data Src:	1
Primary Water Use:	Domestic			Date Received:	3/27/2002
Sec. Water Use:				Selected Flag:	Yes
Final Well Status:	Abandoned-Quality			Abandonment Rec:	
Water Type:				Contractor:	4868
Casing Material:				Form Version:	1
Audit No:	207054			Owner:	
Tag:				Street Name:	
Construction Method:				County:	PEEL
Elevation (m):				Municipality:	BRAMPTON CITY (TORONTO TWP)
Elevation Reliability:				Site Info:	
Depth to Bedrock:				Lot:	014
Well Depth:				Concession:	05
Overburden/Bedrock:				Concession Name:	HS W
Pump Rate:				Easting NAD83:	
Static Water Level:				Northing NAD83:	
Flowing (Y/N):				Zone:	
Flow Rate:				UTM Reliability:	

Map Key	Number of Records	Direction/ Distance (m)	Elev/Diff (m)	Site	DB
---------	-------------------	-------------------------	---------------	------	----

Clear/Cloudy:

Bore Hole Information

Bore Hole ID:	10526853	Elevation:	204.70903
DP2BR:		Elevrc:	
Spatial Status:		Zone:	17
Code OB:	—	East83:	598553
Code OB Desc:	No formation data	North83:	4829446
Open Hole:		Org CS:	
Cluster Kind:		UTMRC:	2
Date Completed:	3/20/2002	UTMRC Desc:	margin of error : 3 - 10 m
Remarks:		Location Method:	gps
Elevrc Desc:			
Location Source Date:			
Improvement Location Source:			
Improvement Location Method:			
Source Revision Comment:			
Supplier Comment:			

Method of Construction & Well Use

Method Construction ID:	
Method Construction Code:	6
Method Construction:	Boring
Other Method Construction:	

Pipe Information

Pipe ID:	11075423
Casing No:	1
Comment:	
Alt Name:	

39	4 of 5	N/25.8	200.9 / 13.62	lot 14 con 5 ON	WWIS
--------------------	--------	--------	---------------	-----------------	------

Well ID:	4908921	Data Entry Status:	
Construction Date:		Data Src:	1
Primary Water Use:	Domestic	Date Received:	3/27/2002
Sec. Water Use:		Selected Flag:	Yes
Final Well Status:	Abandoned-Quality	Abandonment Rec:	
Water Type:		Contractor:	4868
Casing Material:		Form Version:	1
Audit No:	207057	Owner:	
Tag:		Street Name:	
Construction Method:		County:	PEEL
Elevation (m):		Municipality:	BRAMPTON CITY (TORONTO TWP)
Elevation Reliability:		Site Info:	
Depth to Bedrock:		Lot:	014
Well Depth:		Concession:	05
Overburden/Bedrock:		Concession Name:	HS W
Pump Rate:		Easting NAD83:	
Static Water Level:		Northing NAD83:	
Flowing (Y/N):		Zone:	
Flow Rate:		UTM Reliability:	
Clear/Cloudy:			

Bore Hole Information

Bore Hole ID:	10526854	Elevation:	204.70903
----------------------	----------	-------------------	-----------

Map Key	Number of Records	Direction/ Distance (m)	Elev/Diff (m)	Site	DB
DP2BR:				Elevrc:	
Spatial Status:				Zone:	17
Code OB:	—			East83:	598553
Code OB Desc:	No formation data			North83:	4829446
Open Hole:				Org CS:	
Cluster Kind:				UTMRC:	3
Date Completed:	3/25/2002			UTMRC Desc:	margin of error : 10 - 30 m
Remarks:				Location Method:	gps
Elevrc Desc:					
Location Source Date:					
Improvement Location Source:					
Improvement Location Method:					
Source Revision Comment:					
Supplier Comment:					
<u>Method of Construction & Well Use</u>					
Method Construction ID:					
Method Construction Code:	A				
Method Construction:	Digging				
Other Method Construction:					
<u>Pipe Information</u>					
Pipe ID:	11075424				
Casing No:	1				
Comment:					
Alt Name:					
39	5 of 5	N/25.8	200.9 / 13.62	lot 14 con 5 ON	WWIS
Well ID:	4908958			Data Entry Status:	
Construction Date:				Data Src:	1
Primary Water Use:	Domestic			Date Received:	4/2/2002
Sec. Water Use:				Selected Flag:	Yes
Final Well Status:	Abandoned-Quality			Abandonment Rec:	
Water Type:				Contractor:	4868
Casing Material:				Form Version:	1
Audit No:	207060			Owner:	
Tag:				Street Name:	
Construction Method:				County:	PEEL
Elevation (m):				Municipality:	BRAMPTON CITY (TORONTO TWP)
Elevation Reliability:				Site Info:	
Depth to Bedrock:				Lot:	014
Well Depth:				Concession:	05
Overburden/Bedrock:				Concession Name:	HS W
Pump Rate:				Easting NAD83:	
Static Water Level:				Northing NAD83:	
Flowing (Y/N):				Zone:	
Flow Rate:				UTM Reliability:	
Clear/Cloudy:					
<u>Bore Hole Information</u>					
Bore Hole ID:	10526891			Elevation:	204.70903
DP2BR:				Elevrc:	
Spatial Status:				Zone:	17
Code OB:	—			East83:	598553
Code OB Desc:	No formation data			North83:	4829446
Open Hole:				Org CS:	

Map Key	Number of Records	Direction/ Distance (m)	Elev/Diff (m)	Site	DB
Cluster Kind: Date Completed: 3/27/2002 Remarks: Elevrc Desc: Location Source Date: Improvement Location Source: Improvement Location Method: Source Revision Comment: Supplier Comment:				UTMRC: 3 UTMRC Desc: margin of error : 10 - 30 m Location Method: gps	
<u>Method of Construction & Well Use</u>					
Method Construction ID: Method Construction Code: 6 Method Construction: Boring Other Method Construction:					
<u>Pipe Information</u>					
Pipe ID: 11075461 Casing No: 1 Comment: Alt Name:					
40	1 of 1	SSW/26.0	143.6 / -43.62	ON	BORE
Borehole ID: 891206 OGF ID: 215584021 Status: Decommissioned Type: Borehole Use: Geotechnical/Geological Investigation Completion Date: 05-OCT-1990 Static Water Level: Primary Water Use: Sec. Water Use: Total Depth m: 12.2 Depth Ref: Ground Surface Depth Elev: Drill Method: Diamond Drill Orig Ground Elev m: 154 Elev Reliabil Note: DEM Ground Elev m: 151 Concession: CON 1 NORTH OF DUNDAS ST Location D: Foundation Investigation for Proposed structure at the crossing of Highway 403 and Bronte creek District # 4, Burlington WP 410-85-01/02, Site 10-220 Survey D: Comments:				Inclin FLG: No SP Status: Initial Entry Surv Elev: No Piezometer: No Primary Name: Municipality: Lot: LOT 4 Township: NELSON Latitude DD: 43.418991 Longitude DD: -79.81637 UTM Zone: 17 Easting: 595818 Northing: 4808025 Location Accuracy: Accuracy: Within 10 metres	
<u>Borehole Geology Stratum</u>					
Geology Stratum ID: 8504119 Top Depth: 7.6 Bottom Depth: 12.2 Material Color: Red-Brown Material 1: Bedrock Material 2: Mudstone Material 3: Shale Material 4: Gsc Material Description: Stratum Description: Mudstone bedrock (queenston shale) Weathered, sound. Reddish brown with occasional gray bands, medium strong, faintly weathered, very thinly to thinly bedded. Rare fragmented zones up to 100 mm thick 12.19-12.22:				Mat Consistency: Material Moisture: Material Texture: Non Geo Mat Type: Geologic Formation: Geologic Group: Geologic Period: Depositional Gen:	

Map Key	Number of Records	Direction/ Distance (m)	Elev/Diff (m)	Site	DB
Brecciated **Note: Many records provided by the department have a truncated [Stratum Description] field.					
Geology Stratum ID:	8504117			Mat Consistency:	Hard
Top Depth:	0			Material Moisture:	
Bottom Depth:	4.6			Material Texture:	
Material Color:	Brown			Non Geo Mat Type:	
Material 1:	Silt			Geologic Formation:	
Material 2:	Clayey			Geologic Group:	
Material 3:	Sand			Geologic Period:	
Material 4:	Gravel			Depositional Gen:	glacial
Gsc Material Description:					
Stratum Description:	Heterogeneous mixture of clayey silt and sand trace to some gravel, dry, low plasticity. Occasional cobbles CL (Glacial till). Hard Brown **Note: Many records provided by the department have a truncated [Stratum Description] field.				
Geology Stratum ID:	8504118			Mat Consistency:	Very Dense
Top Depth:	4.6			Material Moisture:	
Bottom Depth:	7.6			Material Texture:	
Material Color:	Brown			Non Geo Mat Type:	
Material 1:	Silt			Geologic Formation:	
Material 2:	Sandy			Geologic Group:	
Material 3:	Gravel			Geologic Period:	
Material 4:	Clay			Depositional Gen:	glacial
Gsc Material Description:					
Stratum Description:	Sandy silt, some gravel trace clay, dry, slow dilatancy. Occasional cobbles ML (glacial till) very dense brown.				
41	1 of 1	N/28.4	200.8 / 13.61	BRAMPTON ON	WWIS
Well ID:	7239214			Data Entry Status:	
Construction Date:				Data Src:	
Primary Water Use:				Date Received:	3/31/2015
Sec. Water Use:				Selected Flag:	Yes
Final Well Status:	0			Abandonment Rec:	Yes
Water Type:				Contractor:	7501
Casing Material:				Form Version:	7
Audit No:	Z188778			Owner:	
Tag:	A149147			Street Name:	MAVIS & HWY 407
Construction Method:				County:	PEEL
Elevation (m):				Municipality:	BRAMPTON CITY (TORONTO TWP)
Elevation Reliability:				Site Info:	
Depth to Bedrock:				Lot:	
Well Depth:				Concession:	
Overburden/Bedrock:				Concession Name:	
Pump Rate:				Easting NAD83:	
Static Water Level:				Northing NAD83:	
Flowing (Y/N):				Zone:	
Flow Rate:				UTM Reliability:	
Clear/Cloudy:					
<u>Bore Hole Information</u>					
Bore Hole ID:	1005318655			Elevation:	203.696701
DP2BR:				Elevrc:	
Spatial Status:				Zone:	17
Code OB:				East83:	601941
Code OB Desc:				North83:	4832640
Open Hole:				Org CS:	UTM83
Cluster Kind:				UTMRC:	4
Date Completed:	2/15/2015			UTMRC Desc:	margin of error : 30 m - 100 m
Remarks:				Location Method:	wwr
Elevrc Desc:					
Location Source Date:					
Improvement Location Source:					

Map Key	Number of Records	Direction/ Distance (m)	Elev/Diff (m)	Site	DB
---------	-------------------	----------------------------	------------------	------	----

Improvement Location Method:
 Source Revision Comment:
 Supplier Comment:

Pipe Information

Pipe ID: 1005576407
 Casing No: 0
 Comment:
 Alt Name:

Construction Record - Casing

Casing ID: 1005576411
 Layer:
 Material:
 Open Hole or Material:
 Depth From:
 Depth To:
 Casing Diameter:
 Casing Diameter UOM: inch
 Casing Depth UOM: ft

Construction Record - Screen

Screen ID: 1005576412
 Layer:
 Slot:
 Screen Top Depth:
 Screen End Depth:
 Screen Material:
 Screen Depth UOM: ft
 Screen Diameter UOM: inch
 Screen Diameter:

Hole Diameter

Hole ID: 1005576409
 Diameter:
 Depth From:
 Depth To:
 Hole Depth UOM: ft
 Hole Diameter UOM: inch

42	1 of 1	NNE/28.7	188.3 / 1.05	ON	BORE
--------------------	--------	----------	--------------	----	------

<p>Borehole ID: 853496 OGF ID: 215576135 Status: Decommissioned Type: Borehole Use: Geotechnical/Geological Investigation Completion Date: 15-FEB-1983 Static Water Level: Primary Water Use: Sec. Water Use: Total Depth m: 9.4 Depth Ref: Ground Surface Depth Elev: Drill Method: Solid stem auger Orig Ground Elev m: 182 Elev Reliabil Note:</p>	<p>Inclin FLG: No SP Status: Initial Entry Surv Elev: No Piezometer: No Primary Name: Municipality: Lot: LOT 6 Township: TRAFALGAR Latitude DD: 43.529904 Longitude DD: -79.729122 UTM Zone: 17 Easting: 602693 Northing: 4820447 Location Accuracy: Accuracy: Within 10 metres</p>
---	---

Map Key	Number of Records	Direction/ Distance (m)	Elev/Diff (m)	Site	DB
DEM Ground Elev m:	183				
Concession:		CON 2 NORTH OF DUNDAS STREET			
Location D:		Outfall Storm Sewer, Hwy. #403/407 Interchange complex, W.P. 197-77-08, District #4 (Hamilton). The proposed storm sewer will be located in a quadrant bounded by Ninth Line Road, Eglinton Avenue, Winston Churchill Blvd. and Burnhamthorpe Road in the Muni			
Survey D:					
Comments:					
<u>Borehole Geology Stratum</u>					
Geology Stratum ID:	218625439			Mat Consistency:	Stiff
Top Depth:	0			Material Moisture:	
Bottom Depth:	9.4			Material Texture:	
Material Color:				Non Geo Mat Type:	
Material 1:	Till			Geologic Formation:	
Material 2:	Clay			Geologic Group:	
Material 3:	Silty			Geologic Period:	
Material 4:	Sand			Depositional Gen:	glacial
Gsc Material Description:					
Stratum Description:		Heterogeneous mixture of silty clay, sand and gravel. Stiff to hard. Glacial till **Note: Many records provided by the department have a truncated [Stratum Description] field.			

43	1 of 1	N/28.9	189.9 / 2.62	MISSISSAUGA ON	WWIS
Well ID:	7309316			Data Entry Status:	
Construction Date:				Data Src:	
Primary Water Use:	Monitoring			Date Received:	4/16/2018
Sec. Water Use:				Selected Flag:	Yes
Final Well Status:	Observation Wells			Abandonment Rec:	
Water Type:				Contractor:	7360
Casing Material:				Form Version:	7
Audit No:	Z284054			Owner:	
Tag:				Street Name:	6252 NINTH LINE
Construction Method:				County:	HALTON
Elevation (m):				Municipality:	MILTON TOWN (TRAFALGAR)
Elevation Reliability:				Site Info:	
Depth to Bedrock:				Lot:	
Well Depth:				Concession:	
Overburden/Bedrock:				Concession Name:	
Pump Rate:				Easting NAD83:	
Static Water Level:				Northing NAD83:	
Flowing (Y/N):				Zone:	
Flow Rate:				UTM Reliability:	
Clear/Cloudy:					
<u>Bore Hole Information</u>					
Bore Hole ID:	1007018373			Elevation:	
DP2BR:				Elevrc:	
Spatial Status:				Zone:	17
Code OB:				East83:	599337
Code OB Desc:				North83:	4823646
Open Hole:				Org CS:	UTM83
Cluster Kind:				UTMRC:	4
Date Completed:	3/21/2018			UTMRC Desc:	margin of error : 30 m - 100 m
Remarks:				Location Method:	wwr
Elevrc Desc:					
Location Source Date:					
Improvement Location Source:					
Improvement Location Method:					
Source Revision Comment:					
Supplier Comment:					

Map Key	Number of Records	Direction/ Distance (m)	Elev/Diff (m)	Site	DB
<u>Overburden and Bedrock Materials Interval</u>					
Formation ID:		1007174041			
Layer:		2			
Color:		6			
General Color:		BROWN			
Mat1:		05			
Most Common Material:		CLAY			
Mat2:		91			
Other Materials:		WATER-BEARING			
Mat3:					
Other Materials:					
Formation Top Depth:		10			
Formation End Depth:		15			
Formation End Depth UOM:		ft			
<u>Overburden and Bedrock Materials Interval</u>					
Formation ID:		1007174040			
Layer:		1			
Color:		6			
General Color:		BROWN			
Mat1:		06			
Most Common Material:		SILT			
Mat2:		05			
Other Materials:		CLAY			
Mat3:					
Other Materials:					
Formation Top Depth:		0			
Formation End Depth:		10			
Formation End Depth UOM:		ft			
<u>Annular Space/Abandonment Sealing Record</u>					
Plug ID:		1007174048			
Layer:		1			
Plug From:		8			
Plug To:		0			
Plug Depth UOM:		ft			
<u>Method of Construction & Well Use</u>					
Method Construction ID:					
Method Construction Code:		B			
Method Construction:		Other Method			
Other Method Construction:		AUGER			
<u>Pipe Information</u>					
Pipe ID:		1007174039			
Casing No:		0			
Comment:					
Alt Name:					
<u>Construction Record - Casing</u>					

Map Key	Number of Records	Direction/ Distance (m)	Elev/Diff (m)	Site	DB
<hr/>					
Casing ID:		1007174044			
Layer:		1			
Material:		5			
Open Hole or Material:		PLASTIC			
Depth From:		0			
Depth To:		10			
Casing Diameter:		2			
Casing Diameter UOM:		inch			
Casing Depth UOM:		ft			
<u>Construction Record - Screen</u>					
Screen ID:		1007174045			
Layer:		1			
Slot:		.10			
Screen Top Depth:		10			
Screen End Depth:		15			
Screen Material:		5			
Screen Depth UOM:		ft			
Screen Diameter UOM:		inch			
Screen Diameter:		2			
<u>Water Details</u>					
Water ID:		1007174043			
Layer:		1			
Kind Code:		8			
Kind:		Untested			
Water Found Depth:		3			
Water Found Depth UOM:		ft			
<u>Hole Diameter</u>					
Hole ID:		1007174042			
Diameter:		6			
Depth From:		0			
Depth To:		15			
Hole Depth UOM:		ft			
Hole Diameter UOM:		inch			

44

1 of 1

N/29.3

187.9 / 0.62

MISSISSAUGA ON

WWIS

Well ID:	7261807	Data Entry Status:	
Construction Date:		Data Src:	
Primary Water Use:	Monitoring and Test Hole	Date Received:	4/25/2016
Sec. Water Use:	0	Selected Flag:	Yes
Final Well Status:	Monitoring and Test Hole	Abandonment Rec:	
Water Type:		Contractor:	7241
Casing Material:		Form Version:	7
Audit No:	Z207339	Owner:	
Tag:	A181664	Street Name:	NINTH LINE
Construction Method:		County:	HALTON
Elevation (m):		Municipality:	MILTON TOWN (TRAFALGAR)
Elevation Reliability:		Site Info:	
Depth to Bedrock:		Lot:	
Well Depth:		Concession:	
Overburden/Bedrock:		Concession Name:	
Pump Rate:		Easting NAD83:	
Static Water Level:		Northing NAD83:	
Flowing (Y/N):		Zone:	
Flow Rate:		UTM Reliability:	

Map Key	Number of Records	Direction/ Distance (m)	Elev/Diff (m)	Site	DB
---------	-------------------	----------------------------	------------------	------	----

Clear/Cloudy:

Bore Hole Information

Bore Hole ID:	1005937024	Elevation:	188.263549
DP2BR:		Elevrc:	
Spatial Status:		Zone:	17
Code OB:		East83:	599845
Code OB Desc:		North83:	4823296
Open Hole:		Org CS:	UTM83
Cluster Kind:		UTMRC:	4
Date Completed:	3/29/2016	UTMRC Desc:	margin of error : 30 m - 100 m
Remarks:		Location Method:	wwr
Elevrc Desc:			
Location Source Date:			
Improvement Location Source:			
Improvement Location Method:			
Source Revision Comment:			
Supplier Comment:			

Overburden and Bedrock

Materials Interval

Formation ID:	1006040072
Layer:	2
Color:	6
General Color:	BROWN
Mat1:	06
Most Common Material:	SILT
Mat2:	08
Other Materials:	FINE SAND
Mat3:	85
Other Materials:	SOFT
Formation Top Depth:	1
Formation End Depth:	19
Formation End Depth UOM:	ft

Overburden and Bedrock

Materials Interval

Formation ID:	1006040071
Layer:	1
Color:	8
General Color:	BLACK
Mat1:	02
Most Common Material:	TOPSOIL
Mat2:	
Other Materials:	
Mat3:	85
Other Materials:	SOFT
Formation Top Depth:	0
Formation End Depth:	1
Formation End Depth UOM:	ft

Annular Space/Abandonment

Sealing Record

Plug ID:	1006040082
Layer:	3
Plug From:	12
Plug To:	19
Plug Depth UOM:	ft

<i>Map Key</i>	<i>Number of Records</i>	<i>Direction/ Distance (m)</i>	<i>Elev/Diff (m)</i>	<i>Site</i>	<i>DB</i>
<u>Annular Space/Abandonment Sealing Record</u>					
<i>Plug ID:</i>		1006040081			
<i>Layer:</i>		2			
<i>Plug From:</i>		1			
<i>Plug To:</i>		12			
<i>Plug Depth UOM:</i>		ft			
<u>Annular Space/Abandonment Sealing Record</u>					
<i>Plug ID:</i>		1006040080			
<i>Layer:</i>		1			
<i>Plug From:</i>		0			
<i>Plug To:</i>		1			
<i>Plug Depth UOM:</i>		ft			
<u>Method of Construction & Well Use</u>					
<i>Method Construction ID:</i>					
<i>Method Construction Code:</i>		2			
<i>Method Construction:</i>		Rotary (Convent.)			
<i>Other Method Construction:</i>					
<u>Pipe Information</u>					
<i>Pipe ID:</i>		1006040070			
<i>Casing No:</i>		0			
<i>Comment:</i>					
<i>Alt Name:</i>					
<u>Construction Record - Casing</u>					
<i>Casing ID:</i>		1006040075			
<i>Layer:</i>		1			
<i>Material:</i>		5			
<i>Open Hole or Material:</i>		PLASTIC			
<i>Depth From:</i>		0			
<i>Depth To:</i>		14			
<i>Casing Diameter:</i>		2			
<i>Casing Diameter UOM:</i>		inch			
<i>Casing Depth UOM:</i>		ft			
<u>Construction Record - Screen</u>					
<i>Screen ID:</i>		1006040076			
<i>Layer:</i>		1			
<i>Slot:</i>		10			
<i>Screen Top Depth:</i>		14			
<i>Screen End Depth:</i>		19			
<i>Screen Material:</i>		5			
<i>Screen Depth UOM:</i>		ft			
<i>Screen Diameter UOM:</i>		inch			
<i>Screen Diameter:</i>		2.25			
<u>Hole Diameter</u>					

Map Key	Number of Records	Direction/ Distance (m)	Elev/Diff (m)	Site	DB
Hole ID:		1006040073			
Diameter:		8			
Depth From:		0			
Depth To:		19			
Hole Depth UOM:		ft			
Hole Diameter UOM:		inch			

[45](#) 1 of 1 SSW/29.4 170.8 / -16.46 ON BORE

Borehole ID:	891178	Inclin FLG:	No
OGF ID:	215583993	SP Status:	Initial Entry
Status:	Decommissioned	Surv Elev:	No
Type:	Borehole	Piezometer:	No
Use:	Geotechnical/Geological Investigation	Primary Name:	
Completion Date:	12-APR-1990	Municipality:	
Static Water Level:	2.5	Lot:	
Primary Water Use:		Township:	NELSON
Sec. Water Use:		Latitude DD:	43.399305
Total Depth m:	18.7	Longitude DD:	-79.833696
Depth Ref:	Ground Surface	UTM Zone:	17
Depth Elev:		Easting:	594446
Drill Method:	Diamond Drill	Northing:	4805819
Orig Ground Elev m:	168	Location Accuracy:	
Elev Reliabil Note:		Accuracy:	Within 10 metres
DEM Ground Elev m:	170		
Concession:			
Location D:	Foundation Investigation Report For Bridge Structure. Hwy. 403- Walkers Line Underpass W.P. 411-85-04, Site No. 10-228. District 4, Burlington		
Survey D:			
Comments:			

Borehole Geology Stratum

Geology Stratum ID:	8504034	Mat Consistency:	Very Stiff
Top Depth:	.8	Material Moisture:	
Bottom Depth:	18.7	Material Texture:	
Material Color:	Brown	Non Geo Mat Type:	
Material 1:	Silt	Geologic Formation:	
Material 2:	Clayey	Geologic Group:	
Material 3:	Sand	Geologic Period:	
Material 4:	Gravel	Depositional Gen:	glacial
Gsc Material Description:			
Stratum Description:	Brown to reddish brown. Heterogeneous mixture of clayey silt sand and gravel. Very stiff to hard (glacial till) **Note: Many records provided by the department have a truncated [Stratum Description] field.		

Geology Stratum ID:	8504033	Mat Consistency:	
Top Depth:	0	Material Moisture:	
Bottom Depth:	.8	Material Texture:	
Material Color:		Non Geo Mat Type:	Fill-Misc
Material 1:	Silt	Geologic Formation:	
Material 2:	Clayey	Geologic Group:	
Material 3:		Geologic Period:	
Material 4:		Depositional Gen:	
Gsc Material Description:			
Stratum Description:	clayey silt (fill) **Note: Many records provided by the department have a truncated [Stratum Description] field.		

[46](#) 1 of 1 NE/29.6 182.1 / -5.15 ON WWIS

Well ID:	7244636	Data Entry Status:	
Construction Date:		Data Src:	
Primary Water Use:	Monitoring	Date Received:	7/14/2015

Map Key	Number of Records	Direction/ Distance (m)	Elev/Diff (m)	Site	DB
Sec. Water Use: Final Well Status: Observation Wells Water Type: Casing Material: Audit No: Z214696 Tag: A188224				Selected Flag: Yes Abandonment Rec: Contractor: 7472 Form Version: 7 Owner: Street Name: APPROX 300M S OF NINTH LINE & 25M E OF 403 RAMP County: HALTON Municipality: OAKVILLE TOWN Site Info: Lot: Concession: Concession Name: Easting NAD83: Northing NAD83: Zone: UTM Reliability:	
Construction Method: Elevation (m): Elevation Reliability: Depth to Bedrock: Well Depth: Overburden/Bedrock: Pump Rate: Static Water Level: Flowing (Y/N): Flow Rate: Clear/Cloudy:					
<u>Bore Hole Information</u>					
Bore Hole ID: 1005497752 DP2BR: Spatial Status: Code OB: Code OB Desc: Open Hole: Cluster Kind: Date Completed: 6/30/2015 Remarks: Elevrc Desc: Location Source Date: Improvement Location Source: Improvement Location Method: Source Revision Comment: Supplier Comment:				Elevation: 182.120712 Elevrc: Zone: 17 East83: 602715 North83: 4819733 Org CS: UTM83 UTMRC: 4 UTMRC Desc: margin of error : 30 m - 100 m Location Method: wwr	
<u>Overburden and Bedrock</u>					
<u>Materials Interval</u>					
Formation ID: 1005670024 Layer: 2 Color: 2 General Color: GREY Mat1: 08 Most Common Material: FINE SAND Mat2: 06 Other Materials: SILT Mat3: 66 Other Materials: DENSE Formation Top Depth: 3.1 Formation End Depth: 6.1 Formation End Depth UOM: m					
<u>Overburden and Bedrock</u>					
<u>Materials Interval</u>					
Formation ID: 1005670023 Layer: 1 Color: 6 General Color: BROWN Mat1: 08 Most Common Material: FINE SAND					

Map Key	Number of Records	Direction/ Distance (m)	Elev/Diff (m)	Site	DB
Mat2:		06			
Other Materials:		SILT			
Mat3:		77			
Other Materials:		LOOSE			
Formation Top Depth:		0			
Formation End Depth:		3.1			
Formation End Depth UOM:		m			
<u>Annular Space/Abandonment Sealing Record</u>					
Plug ID:		1005670032			
Layer:		2			
Plug From:		2.8			
Plug To:		6.1			
Plug Depth UOM:		m			
<u>Annular Space/Abandonment Sealing Record</u>					
Plug ID:		1005670031			
Layer:		1			
Plug From:		0			
Plug To:		2.8			
Plug Depth UOM:		m			
<u>Method of Construction & Well Use</u>					
Method Construction ID:					
Method Construction Code:		6			
Method Construction:		Boring			
Other Method Construction:					
<u>Pipe Information</u>					
Pipe ID:		1005670022			
Casing No:		0			
Comment:					
Alt Name:					
<u>Construction Record - Casing</u>					
Casing ID:		1005670027			
Layer:		1			
Material:		5			
Open Hole or Material:		PLASTIC			
Depth From:		0			
Depth To:		3.1			
Casing Diameter:		5.2			
Casing Diameter UOM:		cm			
Casing Depth UOM:		m			
<u>Construction Record - Screen</u>					
Screen ID:		1005670028			
Layer:		1			
Slot:		10			
Screen Top Depth:		3.1			
Screen End Depth:		6.1			
Screen Material:		5			

Map Key	Number of Records	Direction/ Distance (m)	Elev/Diff (m)	Site	DB
Screen Depth UOM:		m			
Screen Diameter UOM:		cm			
Screen Diameter:		6.4			
<u>Hole Diameter</u>					
Hole ID:		1005670025			
Diameter:		21			
Depth From:		0			
Depth To:		6.1			
Hole Depth UOM:		m			
Hole Diameter UOM:		cm			

47	1 of 1	N/29.7	180.7 / -6.49	lot 13 con 3 ON	WWIS
Well ID:	4908216			Data Entry Status:	
Construction Date:				Data Src:	1
Primary Water Use:	Domestic			Date Received:	7/31/1997
Sec. Water Use:				Selected Flag:	Yes
Final Well Status:	Water Supply			Abandonment Rec:	
Water Type:				Contractor:	4868
Casing Material:				Form Version:	1
Audit No:	172094			Owner:	
Tag:				Street Name:	
Construction Method:				County:	PEEL
Elevation (m):				Municipality:	BRAMPTON CITY (TORONTO TWP)
Elevation Reliability:				Site Info:	
Depth to Bedrock:				Lot:	013
Well Depth:				Concession:	03
Overburden/Bedrock:				Concession Name:	HS W
Pump Rate:				Easting NAD83:	
Static Water Level:				Northing NAD83:	
Flowing (Y/N):				Zone:	
Flow Rate:				UTM Reliability:	
Clear/Cloudy:					

Bore Hole Information

Bore Hole ID:	10322775	Elevation:	182.231857
DP2BR:		Elevrc:	
Spatial Status:		Zone:	17
Code OB:	o	East83:	600651.1
Code OB Desc:	Overburden	North83:	4831231
Open Hole:		Org CS:	
Cluster Kind:		UTMRC:	3
Date Completed:	6/27/1997	UTMRC Desc:	margin of error : 10 - 30 m
Remarks:		Location Method:	gps
Elevrc Desc:			
Location Source Date:			
Improvement Location Source:			
Improvement Location Method:			
Source Revision Comment:			
Supplier Comment:			

Overburden and Bedrock

Materials Interval

Formation ID:	932062408
Layer:	2
Color:	2
General Color:	GREY

Map Key	Number of Records	Direction/ Distance (m)	Elev/Diff (m)	Site	DB
Mat1:		05			
Most Common Material:		CLAY			
Mat2:		12			
Other Materials:		STONES			
Mat3:					
Other Materials:					
Formation Top Depth:		11			
Formation End Depth:		30			
Formation End Depth UOM:		ft			
<u>Overburden and Bedrock Materials Interval</u>					
Formation ID:		932062407			
Layer:		1			
Color:					
General Color:					
Mat1:		23			
Most Common Material:		PREVIOUSLY DUG			
Mat2:					
Other Materials:					
Mat3:					
Other Materials:					
Formation Top Depth:		0			
Formation End Depth:		11			
Formation End Depth UOM:		ft			
<u>Annular Space/Abandonment Sealing Record</u>					
Plug ID:		933170914			
Layer:		1			
Plug From:		0			
Plug To:		11			
Plug Depth UOM:		ft			
<u>Method of Construction & Well Use</u>					
Method Construction ID:					
Method Construction Code:		6			
Method Construction:		Boring			
Other Method Construction:					
<u>Pipe Information</u>					
Pipe ID:		10871345			
Casing No:		1			
Comment:					
Alt Name:					
<u>Construction Record - Casing</u>					
Casing ID:		930532288			
Layer:		2			
Material:		2			
Open Hole or Material:		GALVANIZED			
Depth From:					
Depth To:		28			
Casing Diameter:		30			
Casing Diameter UOM:		inch			
Casing Depth UOM:		ft			

Map Key	Number of Records	Direction/ Distance (m)	Elev/Diff (m)	Site	DB
<u>Construction Record - Casing</u>					
Casing ID:		930532287			
Layer:		1			
Material:		3			
Open Hole or Material:		CONCRETE			
Depth From:					
Depth To:		11			
Casing Diameter:		54			
Casing Diameter UOM:		inch			
Casing Depth UOM:		ft			
<u>Construction Record - Casing</u>					
Casing ID:		930532289			
Layer:		3			
Material:		4			
Open Hole or Material:		OPEN HOLE			
Depth From:					
Depth To:		30			
Casing Diameter:		36			
Casing Diameter UOM:		inch			
Casing Depth UOM:		ft			
<u>Results of Well Yield Testing</u>					
Pump Test ID:		994908216			
Pump Set At:					
Static Level:		11			
Final Level After Pumping:		25			
Recommended Pump Depth:		25			
Pumping Rate:		0			
Flowing Rate:					
Recommended Pump Rate:		2			
Levels UOM:		ft			
Rate UOM:		GPM			
Water State After Test Code:		1			
Water State After Test:		CLEAR			
Pumping Test Method:		1			
Pumping Duration HR:		4			
Pumping Duration MIN:		0			
Flowing:		N			
<u>Draw Down & Recovery</u>					
Pump Test Detail ID:		934787407			
Test Type:					
Test Duration:		45			
Test Level:		24			
Test Level UOM:		ft			
<u>Draw Down & Recovery</u>					
Pump Test Detail ID:		935044590			
Test Type:					
Test Duration:		60			
Test Level:		24			
Test Level UOM:		ft			
<u>Draw Down & Recovery</u>					

Map Key	Number of Records	Direction/ Distance (m)	Elev/Diff (m)	Site	DB
Pump Test Detail ID:		934259233			
Test Type:					
Test Duration:		15			
Test Level:		24			
Test Level UOM:		ft			
<u>Draw Down & Recovery</u>					
Pump Test Detail ID:		934533334			
Test Type:					
Test Duration:		30			
Test Level:		24			
Test Level UOM:		ft			
<u>Water Details</u>					
Water ID:		933796327			
Layer:		1			
Kind Code:		1			
Kind:		FRESH			
Water Found Depth:		11			
Water Found Depth UOM:		ft			

48 1 of 1 **SSW/29.7** **162.9 / -24.35** **ON** **BORE**

Borehole ID:	891382	Inclin FLG:	No
OGF ID:	215584186	SP Status:	Initial Entry
Status:	Decommissioned	Surv Elev:	No
Type:	Borehole	Piezometer:	No
Use:	Geotechnical/Geological Investigation	Primary Name:	
Completion Date:	19-MAY-1992	Municipality:	
Static Water Level:	1.9	Lot:	LOT 3
Primary Water Use:		Township:	NELSON
Sec. Water Use:		Latitude DD:	43.422078
Total Depth m:	7.9	Longitude DD:	-79.812752
Depth Ref:	Ground Surface	UTM Zone:	17
Depth Elev:		Easting:	596106
Drill Method:	Solid stem auger	Northing:	4808372
Orig Ground Elev m:	163	Location Accuracy:	
Elev Reliabil Note:		Accuracy:	Within 10 metres
DEM Ground Elev m:	165		
Concession:	CON 1 NORTH OF DUNDAS ST		
Location D:	Stability of Slopes cut and fill of Highway 403 between Freeman Interchange and Highway 5. W.P. 199-77-06 District 4, Burlington		
Survey D:			
Comments:			

Borehole Geology Stratum

Geology Stratum ID:	8504700	Mat Consistency:	Very Dense
Top Depth:	7.1	Material Moisture:	
Bottom Depth:	7.9	Material Texture:	
Material Color:	Red	Non Geo Mat Type:	
Material 1:	Till	Geologic Formation:	
Material 2:	Silt	Geologic Group:	
Material 3:	Sand	Geologic Period:	
Material 4:	Gravel	Depositional Gen:	glacial
Gsc Material Description:			
Stratum Description:	Heterogeneous mixture of silt, sand and gravel (Glacial Till) Greyish red, very dense **Note: Many records provided by the department have a truncated [Stratum Description] field.		

Map Key	Number of Records	Direction/ Distance (m)	Elev/Diff (m)	Site	DB
Geology Stratum ID:	8504699			Mat Consistency:	Hard
Top Depth:	0			Material Moisture:	
Bottom Depth:	7.1			Material Texture:	
Material Color:	Brown			Non Geo Mat Type:	
Material 1:	Till			Geologic Formation:	
Material 2:	Silt			Geologic Group:	
Material 3:	Clayey			Geologic Period:	
Material 4:	Sand			Depositional Gen:	glacial
Gsc Material Description:					
Stratum Description:	Heterogeneous mixture of clayey silt, sand and gravel (Glacial Till) Hard. Brown to grey **Note: Many records provided by the department have a truncated [Stratum Description] field.				

49	1 of 1	NE/29.8	181.1 / -6.14	ON	BORE
Borehole ID:	853534			Inclin FLG:	No
OGF ID:	215576173			SP Status:	Initial Entry
Status:	Decommissioned			Surv Elev:	No
Type:	Borehole			Piezometer:	No
Use:	Geotechnical/Geological Investigation			Primary Name:	
Completion Date:	06-DEC-1984			Municipality:	
Static Water Level:				Lot:	LOT 7
Primary Water Use:				Township:	TRAFALGAR
Sec. Water Use:				Latitude DD:	43.523617
Total Depth m:	12.3			Longitude DD:	-79.7297
Depth Ref:	Ground Surface			UTM Zone:	17
Depth Elev:				Easting:	602657
Drill Method:	Solid stem auger			Northing:	4819748
Orig Ground Elev m:	183			Location Accuracy:	
Elev Reliabil Note:				Accuracy:	Within 10 metres
DEM Ground Elev m:	182				
Concession:	CON 2 NORTH OF DUNDAS STREET				
Location D:	High Mast Lighting, Hwy. 403/407 Interchange Complex, W.P. 197-77-07, District 4, Burlington. The high mast light poles will be located through out the future Hwy. 407 and existing Hwy. 403 and existing Hwy. 403 interchange complex which is located near				
Survey D:					
Comments:					

Borehole Geology Stratum

Geology Stratum ID:	218625525			Mat Consistency:	Hard
Top Depth:	0			Material Moisture:	
Bottom Depth:	2.2			Material Texture:	
Material Color:				Non Geo Mat Type:	
Material 1:	Clay			Geologic Formation:	
Material 2:	Silt			Geologic Group:	
Material 3:	Sand			Geologic Period:	
Material 4:	Gravel			Depositional Gen:	
Gsc Material Description:					
Stratum Description:	Heterogeneous mixture of silty clay, sand and gravel. Hard **Note: Many records provided by the department have a truncated [Stratum Description] field.				
Geology Stratum ID:	218625526			Mat Consistency:	Very Dense
Top Depth:	2.2			Material Moisture:	
Bottom Depth:	10.7			Material Texture:	
Material Color:				Non Geo Mat Type:	
Material 1:	Silt			Geologic Formation:	
Material 2:	Sand			Geologic Group:	
Material 3:	Sand			Geologic Period:	
Material 4:	Silty			Depositional Gen:	
Gsc Material Description:					
Stratum Description:	Sandy silt to silty sand, trace of clay, trace of gravel, with fine sand layer. Very dense **Note: Many records provided by the department have a truncated [Stratum Description] field.				

Map Key	Number of Records	Direction/ Distance (m)	Elev/Diff (m)	Site	DB
Geology Stratum ID:	218625527			Mat Consistency:	
Top Depth:	10.7			Material Moisture:	
Bottom Depth:	12.3			Material Texture:	
Material Color:	Red			Non Geo Mat Type:	
Material 1:	Bedrock			Geologic Formation:	
Material 2:	Shale			Geologic Group:	
Material 3:				Geologic Period:	
Material 4:				Depositional Gen:	
Gsc Material Description:					
Stratum Description:	Weathered shale bedrock. Red **Note: Many records provided by the department have a truncated [Stratum Description] field.				

50	1 of 1	NNE/29.9	188.8 / 1.61	lot 1 con 9 ON	WWIS
Well ID:	2803350			Data Entry Status:	
Construction Date:				Data Src:	1
Primary Water Use:	Domestic			Date Received:	5/5/1970
Sec. Water Use:	0			Selected Flag:	Yes
Final Well Status:	Water Supply			Abandonment Rec:	
Water Type:				Contractor:	1307
Casing Material:				Form Version:	1
Audit No:				Owner:	
Tag:				Street Name:	
Construction Method:				County:	HALTON
Elevation (m):				Municipality:	MILTON TOWN (TRAFALGAR)
Elevation Reliability:				Site Info:	
Depth to Bedrock:				Lot:	001
Well Depth:				Concession:	09
Overburden/Bedrock:				Concession Name:	NS
Pump Rate:				Easting NAD83:	
Static Water Level:				Northing NAD83:	
Flowing (Y/N):				Zone:	
Flow Rate:				UTM Reliability:	
Clear/Cloudy:					

Bore Hole Information

Bore Hole ID:	10149892	Elevation:	187.821563
DP2BR:		Elevrc:	
Spatial Status:		Zone:	17
Code OB:	o	East83:	602234.6
Code OB Desc:	Overburden	North83:	4820903
Open Hole:		Org CS:	
Cluster Kind:		UTMRC:	4
Date Completed:	4/21/1970	UTMRC Desc:	margin of error : 30 m - 100 m
Remarks:		Location Method:	p4
Elevrc Desc:			
Location Source Date:			
Improvement Location Source:			
Improvement Location Method:			
Source Revision Comment:			
Supplier Comment:			

Overburden and Bedrock Materials Interval

Formation ID:	931431698
Layer:	3
Color:	
General Color:	
Mat1:	11
Most Common Material:	GRAVEL

Map Key	Number of Records	Direction/ Distance (m)	Elev/Diff (m)	Site	DB
Mat2:		13			
Other Materials:		BOULDERS			
Mat3:					
Other Materials:					
Formation Top Depth:		62			
Formation End Depth:		63			
Formation End Depth UOM:		ft			
<u>Overburden and Bedrock Materials Interval</u>					
Formation ID:		931431696			
Layer:		1			
Color:		6			
General Color:		BROWN			
Mat1:		05			
Most Common Material:		CLAY			
Mat2:					
Other Materials:					
Mat3:					
Other Materials:					
Formation Top Depth:		0			
Formation End Depth:		10			
Formation End Depth UOM:		ft			
<u>Overburden and Bedrock Materials Interval</u>					
Formation ID:		931431697			
Layer:		2			
Color:		2			
General Color:		GREY			
Mat1:		05			
Most Common Material:		CLAY			
Mat2:		12			
Other Materials:		STONES			
Mat3:					
Other Materials:					
Formation Top Depth:		10			
Formation End Depth:		62			
Formation End Depth UOM:		ft			
<u>Method of Construction & Well Use</u>					
Method Construction ID:					
Method Construction Code:		6			
Method Construction:		Boring			
Other Method Construction:					
<u>Pipe Information</u>					
Pipe ID:		10698462			
Casing No:		1			
Comment:					
Alt Name:					
<u>Construction Record - Casing</u>					
Casing ID:		930254917			
Layer:		1			
Material:		3			

Map Key	Number of Records	Direction/ Distance (m)	Elev/Diff (m)	Site	DB
Open Hole or Material:		CONCRETE			
Depth From:					
Depth To:		63			
Casing Diameter:		30			
Casing Diameter UOM:		inch			
Casing Depth UOM:		ft			
<u>Results of Well Yield Testing</u>					
Pump Test ID:		992803350			
Pump Set At:					
Static Level:		15			
Final Level After Pumping:		57			
Recommended Pump Depth:		60			
Pumping Rate:		6			
Flowing Rate:					
Recommended Pump Rate:		6			
Levels UOM:		ft			
Rate UOM:		GPM			
Water State After Test Code:					
Water State After Test:					
Pumping Test Method:		2			
Pumping Duration HR:		1			
Pumping Duration MIN:		0			
Flowing:		N			
<u>Draw Down & Recovery</u>					
Pump Test Detail ID:		934450129			
Test Type:		Recovery			
Test Duration:		30			
Test Level:		51			
Test Level UOM:		ft			
<u>Draw Down & Recovery</u>					
Pump Test Detail ID:		934709333			
Test Type:		Recovery			
Test Duration:		45			
Test Level:		48			
Test Level UOM:		ft			
<u>Draw Down & Recovery</u>					
Pump Test Detail ID:		934166599			
Test Type:		Recovery			
Test Duration:		15			
Test Level:		54			
Test Level UOM:		ft			
<u>Draw Down & Recovery</u>					
Pump Test Detail ID:		934969643			
Test Type:		Recovery			
Test Duration:		60			
Test Level:		45			
Test Level UOM:		ft			
<u>Water Details</u>					
Water ID:		933605726			

Map Key	Number of Records	Direction/ Distance (m)	Elev/Diff (m)	Site	DB
Layer:		1			
Kind Code:		1			
Kind:		FRESH			
Water Found Depth:		63			
Water Found Depth UOM:		ft			

[51](#) 1 of 1 SSW/30.2 163.7 / -23.56 ON **BORE**

Borehole ID: 891458 **Inclin FLG:** No
OGF ID: 215584262 **SP Status:** Initial Entry
Status: Decommissioned **Surv Elev:** No
Type: Borehole **Piezometer:** No
Use: Geotechnical/Geological Investigation **Primary Name:**
Completion Date: 17-MAY-1995 **Municipality:**
Static Water Level: 3.5 **Lot:** LOT 15
Primary Water Use: **Township:** NELSON
Sec. Water Use: **Latitude DD:** 43.377672
Total Depth m: 6.4 **Longitude DD:** -79.833271
Depth Ref: Ground Surface **UTM Zone:** 17
Depth Elev: **Easting:** 594514
Drill Method: Solid stem auger **Northing:** 4803417
Orig Ground Elev m: 160 **Location Accuracy:**
Elev Reliabil Note: **Accuracy:** Within 10 metres
DEM Ground Elev m: 163
Concession: CON 1 SOUTH OF DIUNDAS S
Location D: Foundation Investigation Report For Proposed Culverts No 3 and 4 Highway 403 (QEW Freeman) To Highway 5
W.P. 199-77-06, Hwy. 403, Central Region
Survey D:
Comments:

Borehole Geology Stratum

Geology Stratum ID: 8504891 **Mat Consistency:** Stiff
Top Depth: 0 **Material Moisture:** Moist
Bottom Depth: 1.7 **Material Texture:**
Material Color: Brown **Non Geo Mat Type:** Fill-Misc
Material 1: Silt **Geologic Formation:**
Material 2: Clayey **Geologic Group:**
Material 3: Sand **Geologic Period:**
Material 4: Gravel **Depositional Gen:**
Gsc Material Description:
Stratum Description: Clayey silt with sand some gravel, stiff. Brown, moist (Fill) **Note: Many records provided by the department have a truncated [Stratum Description] field.

Geology Stratum ID: 8504892 **Mat Consistency:** Very Stiff
Top Depth: 1.7 **Material Moisture:** Moist
Bottom Depth: 6.4 **Material Texture:**
Material Color: Red-Brown **Non Geo Mat Type:**
Material 1: Till **Geologic Formation:**
Material 2: Silt **Geologic Group:**
Material 3: Clayey **Geologic Period:**
Material 4: Gravel **Depositional Gen:** glacial
Gsc Material Description:
Stratum Description: Clayey silt trace gravel. Reddish-brown to brown, Moist. Very stiff to hard (Glacial Till) **Note: Many records provided by the department have a truncated [Stratum Description] field.

[52](#) 1 of 1 NNE/30.8 191.0 / 3.74 lot 1 con 9 ON **WWIS**

Well ID: 7293389 **Data Entry Status:** Yes
Construction Date: **Data Src:**
Primary Water Use: **Date Received:** 8/24/2017
Sec. Water Use: **Selected Flag:** Yes

Map Key	Number of Records	Direction/ Distance (m)	Elev/Diff (m)	Site	DB
Final Well Status:				Abandonment Rec:	
Water Type:				Contractor:	7360
Casing Material:				Form Version:	8
Audit No:	C38677			Owner:	
Tag:	A227427			Street Name:	
Construction Method:				County:	HALTON
Elevation (m):				Municipality:	MILTON TOWN (TRAFALGAR)
Elevation Reliability:				Site Info:	
Depth to Bedrock:				Lot:	001
Well Depth:				Concession:	09
Overburden/Bedrock:				Concession Name:	NS
Pump Rate:				Easting NAD83:	
Static Water Level:				Northing NAD83:	
Flowing (Y/N):				Zone:	
Flow Rate:				UTM Reliability:	
Clear/Cloudy:					

Bore Hole Information

Bore Hole ID:	1006713396			Elevation:	192.110565
DP2BR:				Elevrc:	
Spatial Status:				Zone:	17
Code OB:				East83:	601808
Code OB Desc:				North83:	4821207
Open Hole:				Org CS:	UTM83
Cluster Kind:				UTMRC:	3
Date Completed:				UTMRC Desc:	margin of error : 10 - 30 m
Remarks:				Location Method:	wwr
Elevrc Desc:					
Location Source Date:					
Improvement Location Source:					
Improvement Location Method:					
Source Revision Comment:					
Supplier Comment:					

53 1 of 1 **N/31.6** **200.8 / 13.61** **lot 14 con 5 ON** **WWIS**

Well ID:	4906501			Data Entry Status:	
Construction Date:				Data Src:	1
Primary Water Use:	Domestic			Date Received:	11/7/1986
Sec. Water Use:				Selected Flag:	Yes
Final Well Status:	Water Supply			Abandonment Rec:	
Water Type:				Contractor:	4005
Casing Material:				Form Version:	1
Audit No:	00296			Owner:	
Tag:				Street Name:	
Construction Method:				County:	PEEL
Elevation (m):				Municipality:	BRAMPTON CITY (TORONTO TWP)
Elevation Reliability:				Site Info:	
Depth to Bedrock:				Lot:	014
Well Depth:				Concession:	05
Overburden/Bedrock:				Concession Name:	HS W
Pump Rate:				Easting NAD83:	
Static Water Level:				Northing NAD83:	
Flowing (Y/N):				Zone:	
Flow Rate:				UTM Reliability:	
Clear/Cloudy:					

Bore Hole Information

Bore Hole ID:	10321066			Elevation:	202.692733
DP2BR:	52			Elevrc:	

Map Key	Number of Records	Direction/ Distance (m)	Elev/Diff (m)	Site	DB
Spatial Status:				Zone:	17
Code OB:	r			East83:	598654.5
Code OB Desc:	Bedrock			North83:	4829473
Open Hole:				Org CS:	
Cluster Kind:				UTMRC:	4
Date Completed:	10/23/1986			UTMRC Desc:	margin of error : 30 m - 100 m
Remarks:				Location Method:	topo
Elevrc Desc:					
Location Source Date:					
Improvement Location Source:					
Improvement Location Method:					
Source Revision Comment:					
Supplier Comment:					

Overburden and Bedrock

Materials Interval

Formation ID: 932053951
Layer: 6
Color: 2
General Color: GREY
Mat1: 05
Most Common Material: CLAY
Mat2: 77
Other Materials: LOOSE
Mat3:
Other Materials:
Formation Top Depth: 30
Formation End Depth: 36
Formation End Depth UOM: ft

Overburden and Bedrock

Materials Interval

Formation ID: 932053949
Layer: 4
Color: 2
General Color: GREY
Mat1: 08
Most Common Material: FINE SAND
Mat2: 11
Other Materials: GRAVEL
Mat3: 77
Other Materials: LOOSE
Formation Top Depth: 11
Formation End Depth: 25
Formation End Depth UOM: ft

Overburden and Bedrock

Materials Interval

Formation ID: 932053952
Layer: 7
Color: 2
General Color: GREY
Mat1: 05
Most Common Material: CLAY
Mat2: 29
Other Materials: FINE GRAVEL
Mat3: 79
Other Materials: PACKED
Formation Top Depth: 36
Formation End Depth: 52

Map Key	Number of Records	Direction/ Distance (m)	Elev/Diff (m)	Site	DB
Formation End Depth UOM:		ft			
<u>Overburden and Bedrock Materials Interval</u>					
Formation ID:		932053948			
Layer:		3			
Color:		6			
General Color:		BROWN			
Mat1:		05			
Most Common Material:		CLAY			
Mat2:		81			
Other Materials:		SANDY			
Mat3:		77			
Other Materials:		LOOSE			
Formation Top Depth:		5			
Formation End Depth:		11			
Formation End Depth UOM:		ft			
<u>Overburden and Bedrock Materials Interval</u>					
Formation ID:		932053946			
Layer:		1			
Color:		6			
General Color:		BROWN			
Mat1:		05			
Most Common Material:		CLAY			
Mat2:		28			
Other Materials:		SAND			
Mat3:		77			
Other Materials:		LOOSE			
Formation Top Depth:		0			
Formation End Depth:		3			
Formation End Depth UOM:		ft			
<u>Overburden and Bedrock Materials Interval</u>					
Formation ID:		932053950			
Layer:		5			
Color:		2			
General Color:		GREY			
Mat1:		05			
Most Common Material:		CLAY			
Mat2:		28			
Other Materials:		SAND			
Mat3:		11			
Other Materials:		GRAVEL			
Formation Top Depth:		25			
Formation End Depth:		30			
Formation End Depth UOM:		ft			
<u>Overburden and Bedrock Materials Interval</u>					
Formation ID:		932053947			
Layer:		2			
Color:		6			
General Color:		BROWN			
Mat1:		05			
Most Common Material:		CLAY			

Map Key	Number of Records	Direction/ Distance (m)	Elev/Diff (m)	Site	DB
Mat2:		28			
Other Materials:		SAND			
Mat3:		13			
Other Materials:		BOULDERS			
Formation Top Depth:		3			
Formation End Depth:		5			
Formation End Depth UOM:		ft			
<u>Overburden and Bedrock Materials Interval</u>					
Formation ID:		932053953			
Layer:		8			
Color:		7			
General Color:		RED			
Mat1:		17			
Most Common Material:		SHALE			
Mat2:		73			
Other Materials:		HARD			
Mat3:					
Other Materials:					
Formation Top Depth:		52			
Formation End Depth:		75			
Formation End Depth UOM:		ft			
<u>Method of Construction & Well Use</u>					
Method Construction ID:					
Method Construction Code:		1			
Method Construction:		Cable Tool			
Other Method Construction:					
<u>Pipe Information</u>					
Pipe ID:		10869636			
Casing No:		1			
Comment:					
Alt Name:					
<u>Construction Record - Casing</u>					
Casing ID:		930529772			
Layer:		1			
Material:		1			
Open Hole or Material:		STEEL			
Depth From:					
Depth To:		52			
Casing Diameter:		6			
Casing Diameter UOM:		inch			
Casing Depth UOM:		ft			
<u>Construction Record - Casing</u>					
Casing ID:		930529773			
Layer:		2			
Material:		4			
Open Hole or Material:		OPEN HOLE			
Depth From:					
Depth To:		75			
Casing Diameter:					
Casing Diameter UOM:		inch			

Map Key	Number of Records	Direction/ Distance (m)	Elev/Diff (m)	Site	DB
Casing Depth UOM:		ft			
<u>Results of Well Yield Testing</u>					
Pump Test ID:		994906501			
Pump Set At:					
Static Level:		50			
Final Level After Pumping:		75			
Recommended Pump Depth:					
Pumping Rate:					
Flowing Rate:					
Recommended Pump Rate:					
Levels UOM:		ft			
Rate UOM:		GPM			
Water State After Test Code:		2			
Water State After Test:		CLOUDY			
Pumping Test Method:		2			
Pumping Duration HR:		2			
Pumping Duration MIN:		0			
Flowing:		N			
<u>Draw Down & Recovery</u>					
Pump Test Detail ID:		934254253			
Test Type:		Recovery			
Test Duration:		15			
Test Level:		75			
Test Level UOM:		ft			
<u>Draw Down & Recovery</u>					
Pump Test Detail ID:		934782935			
Test Type:		Recovery			
Test Duration:		45			
Test Level:		75			
Test Level UOM:		ft			
<u>Draw Down & Recovery</u>					
Pump Test Detail ID:		935048432			
Test Type:		Recovery			
Test Duration:		60			
Test Level:		75			
Test Level UOM:		ft			
<u>Draw Down & Recovery</u>					
Pump Test Detail ID:		934528846			
Test Type:		Recovery			
Test Duration:		30			
Test Level:		75			
Test Level UOM:		ft			
<u>Water Details</u>					
Water ID:		933794478			
Layer:		1			
Kind Code:		1			
Kind:		FRESH			
Water Found Depth:		68			
Water Found Depth UOM:		ft			

Map Key	Number of Records	Direction/ Distance (m)	Elev/Diff (m)	Site	DB
54	1 of 1	N/32.0	199.8 / 12.59	7655 Heritage Rd Brampton ON L6Y0E5	EHS
Order No:	20160310140			Nearest Intersection:	
Status:	C			Municipality:	
Report Type:	Standard Report			Client Prov/State:	ON
Report Date:	17-MAR-16			Search Radius (km):	.25
Date Received:	10-MAR-16			X:	-79.777086
Previous Site Name:				Y:	43.61178
Lot/Building Size:					
Additional Info Ordered:	Topographic Maps; Aerial Photos				
55	1 of 1	NE/32.0	187.9 / 0.67	lot 11 con 2 OAKVILLE ON	WWIS
Well ID:	2810311			Data Entry Status:	
Construction Date:				Data Src:	
Primary Water Use:	Domestic			Date Received:	8/4/2005
Sec. Water Use:				Selected Flag:	Yes
Final Well Status:	Abandoned-Supply			Abandonment Rec:	Yes
Water Type:				Contractor:	4868
Casing Material:				Form Version:	3
Audit No:	Z28861			Owner:	
Tag:				Street Name:	4233 TRAFALGER RD
Construction Method:				County:	HALTON
Elevation (m):				Municipality:	MILTON TOWN (TRAFALGAR)
Elevation Reliability:				Site Info:	
Depth to Bedrock:				Lot:	011
Well Depth:				Concession:	02
Overburden/Bedrock:				Concession Name:	
Pump Rate:				Easting NAD83:	
Static Water Level:				Northing NAD83:	
Flowing (Y/N):				Zone:	
Flow Rate:				UTM Reliability:	
Clear/Cloudy:					
<u>Bore Hole Information</u>					
Bore Hole ID:	11319266			Elevation:	187.760894
DP2BR:				Elevrc:	
Spatial Status:				Zone:	17
Code OB:	—			East83:	601492
Code OB Desc:	No formation data			North83:	4818065
Open Hole:				Org CS:	UTM83
Cluster Kind:				UTMRC:	4
Date Completed:	6/23/2005			UTMRC Desc:	margin of error : 30 m - 100 m
Remarks:				Location Method:	wwr
Elevrc Desc:					
Location Source Date:					
Improvement Location Source:					
Improvement Location Method:					
Source Revision Comment:					
Supplier Comment:					
<u>Annular Space/Abandonment</u>					
<u>Sealing Record</u>					
Plug ID:	933274039				
Layer:	1				
Plug From:	0				
Plug To:	16.8				

Map Key	Number of Records	Direction/ Distance (m)	Elev/Diff (m)	Site	DB
Plug Depth UOM:		m			
<u>Pipe Information</u>					
Pipe ID:		11334121			
Casing No:		1			
Comment:					
Alt Name:					
<u>Construction Record - Casing</u>					
Casing ID:		930860253			
Layer:		1			
Material:		1			
Open Hole or Material:		STEEL			
Depth From:					
Depth To:					
Casing Diameter:		15.24			
Casing Diameter UOM:		cm			
Casing Depth UOM:		m			
<u>Hole Diameter</u>					
Hole ID:		11537844			
Diameter:		15			
Depth From:		0			
Depth To:		16.8			
Hole Depth UOM:		m			
Hole Diameter UOM:		cm			
56	1 of 1	NNE/32.0	186.8 / -0.41	lot 9 con 9 TRAFALGAR ON	WWIS
Well ID:	7114667			Data Entry Status:	
Construction Date:				Data Src:	
Primary Water Use:	Domestic			Date Received:	11/12/2008
Sec. Water Use:				Selected Flag:	Yes
Final Well Status:	Abandoned-Other			Abandonment Rec:	Yes
Water Type:				Contractor:	4868
Casing Material:				Form Version:	3
Audit No:	Z52970			Owner:	
Tag:				Street Name:	MALTON
Construction Method:				County:	HALTON
Elevation (m):				Municipality:	MILTON TOWN (TRAFALGAR)
Elevation Reliability:				Site Info:	
Depth to Bedrock:				Lot:	009
Well Depth:				Concession:	09
Overburden/Bedrock:				Concession Name:	
Pump Rate:				Easting NAD83:	
Static Water Level:				Northing NAD83:	
Flowing (Y/N):				Zone:	
Flow Rate:				UTM Reliability:	
Clear/Cloudy:					
<u>Bore Hole Information</u>					
Bore Hole ID:	1001868455			Elevation:	184.773178
DP2BR:				Elevrc:	
Spatial Status:				Zone:	17
Code OB:				East83:	602693
Code OB Desc:				North83:	4820312
Open Hole:				Org CS:	UTM83

Map Key	Number of Records	Direction/ Distance (m)	Elev/Diff (m)	Site	DB
Cluster Kind: Date Completed: 10/29/2008 Remarks: Elevrc Desc: Location Source Date: Improvement Location Source: Improvement Location Method: Source Revision Comment: Supplier Comment:				UTMRC: 3 UTMRC Desc: margin of error : 10 - 30 m Location Method: gis	
<u>Method of Construction & Well Use</u>					
Method Construction ID: Method Construction Code: 1 Method Construction: Cable Tool Other Method Construction: BORING					
<u>Pipe Information</u>					
Pipe ID: 1002431934 Casing No: 0 Comment: Alt Name:					
<u>Construction Record - Casing</u>					
Casing ID: 1002431939 Layer: Material: Open Hole or Material: Depth From: Depth To: Casing Diameter: Casing Diameter UOM: cm Casing Depth UOM: m					
<u>Construction Record - Screen</u>					
Screen ID: 1002431940 Layer: Slot: Screen Top Depth: Screen End Depth: Screen Material: Screen Depth UOM: m Screen Diameter UOM: cm Screen Diameter:					
<u>Hole Diameter</u>					
Hole ID: 1002431936 Diameter: Depth From: Depth To: Hole Depth UOM: m Hole Diameter UOM: cm					
57	1 of 1	NE/32.4	187.9 / 0.64	lot 12 con 2 OAKVILLE ON	WWIS

Map Key	Number of Records	Direction/ Distance (m)	Elev/Diff (m)	Site	DB
Well ID:	2810248			Data Entry Status:	
Construction Date:				Data Src:	
Primary Water Use:	Domestic			Date Received:	6/2/2005
Sec. Water Use:				Selected Flag:	Yes
Final Well Status:	Abandoned-Other			Abandonment Rec:	Yes
Water Type:				Contractor:	4868
Casing Material:				Form Version:	3
Audit No:	Z28842			Owner:	
Tag:				Street Name:	4233 TRAFALGAR ROAD
Construction Method:				County:	HALTON
Elevation (m):				Municipality:	MILTON TOWN (TRAFALGAR)
Elevation Reliability:				Site Info:	
Depth to Bedrock:				Lot:	012
Well Depth:				Concession:	02
Overburden/Bedrock:				Concession Name:	
Pump Rate:				Easting NAD83:	
Static Water Level:				Northing NAD83:	
Flowing (Y/N):				Zone:	
Flow Rate:				UTM Reliability:	
Clear/Cloudy:					

Bore Hole Information

Bore Hole ID:	11319203			Elevation:	187.876174
DP2BR:				Elevrc:	
Spatial Status:				Zone:	17
Code OB:	—			East83:	601497
Code OB Desc:	No formation data			North83:	4818080
Open Hole:				Org CS:	UTM83
Cluster Kind:				UTMRC:	4
Date Completed:	4/9/2005			UTMRC Desc:	margin of error : 30 m - 100 m
Remarks:				Location Method:	wwr
Elevrc Desc:					
Location Source Date:					
Improvement Location Source:					
Improvement Location Method:					
Source Revision Comment:					
Supplier Comment:					

Method of Construction & Well Use

Method Construction ID:	
Method Construction Code:	6
Method Construction:	Boring
Other Method Construction:	

Pipe Information

Pipe ID:	11334058
Casing No:	1
Comment:	
Alt Name:	

Construction Record - Casing

Casing ID:	930860198
Layer:	1
Material:	3
Open Hole or Material:	CONCRETE
Depth From:	0
Depth To:	12

Map Key	Number of Records	Direction/ Distance (m)	Elev/Diff (m)	Site	DB
Casing Diameter:		76			
Casing Diameter UOM:		cm			
Casing Depth UOM:		m			
<u>Hole Diameter</u>					
Hole ID:		11537774			
Diameter:		76			
Depth From:		0			
Depth To:		12			
Hole Depth UOM:		m			
Hole Diameter UOM:		cm			

58	1 of 1	N/33.1	189.9 / 2.62	lot 5 con 9 ON	WWIS
Well ID:		2803431		Data Entry Status:	
Construction Date:				Data Src: 1	
Primary Water Use:		Domestic		Date Received: 9/30/1970	
Sec. Water Use:		0		Selected Flag: Yes	
Final Well Status:		Water Supply		Abandonment Rec:	
Water Type:				Contractor: 1307	
Casing Material:				Form Version: 1	
Audit No:				Owner:	
Tag:				Street Name:	
Construction Method:				County: HALTON	
Elevation (m):				Municipality: MILTON TOWN (TRAFALGAR)	
Elevation Reliability:				Site Info:	
Depth to Bedrock:				Lot: 005	
Well Depth:				Concession: 09	
Overburden/Bedrock:				Concession Name: NS	
Pump Rate:				Easting NAD83:	
Static Water Level:				Northing NAD83:	
Flowing (Y/N):				Zone:	
Flow Rate:				UTM Reliability:	
Clear/Cloudy:					

Bore Hole Information

Bore Hole ID:		10149972		Elevation: 189.515701	
DP2BR:		26		Elevrc:	
Spatial Status:				Zone: 17	
Code OB:		r		East83: 600274.6	
Code OB Desc:		Bedrock		North83: 4822953	
Open Hole:				Org CS:	
Cluster Kind:				UTMRC: 4	
Date Completed:		9/10/1970		UTMRC Desc: margin of error : 30 m - 100 m	
Remarks:				Location Method: p4	
Elevrc Desc:					
Location Source Date:					
Improvement Location Source:					
Improvement Location Method:					
Source Revision Comment:					
Supplier Comment:					

Overburden and Bedrock

Materials Interval

Formation ID:		931431989	
Layer:		3	
Color:		7	
General Color:		RED	

Map Key	Number of Records	Direction/ Distance (m)	Elev/Diff (m)	Site	DB
Mat1:		05			
Most Common Material:		CLAY			
Mat2:					
Other Materials:					
Mat3:					
Other Materials:					
Formation Top Depth:		22			
Formation End Depth:		26			
Formation End Depth UOM:		ft			
<u>Overburden and Bedrock Materials Interval</u>					
Formation ID:		931431990			
Layer:		4			
Color:		7			
General Color:		RED			
Mat1:		17			
Most Common Material:		SHALE			
Mat2:					
Other Materials:					
Mat3:					
Other Materials:					
Formation Top Depth:		26			
Formation End Depth:		40			
Formation End Depth UOM:		ft			
<u>Overburden and Bedrock Materials Interval</u>					
Formation ID:		931431987			
Layer:		1			
Color:		6			
General Color:		BROWN			
Mat1:		02			
Most Common Material:		TOPSOIL			
Mat2:		09			
Other Materials:		MEDIUM SAND			
Mat3:					
Other Materials:					
Formation Top Depth:		0			
Formation End Depth:		8			
Formation End Depth UOM:		ft			
<u>Overburden and Bedrock Materials Interval</u>					
Formation ID:		931431988			
Layer:		2			
Color:		2			
General Color:		GREY			
Mat1:		05			
Most Common Material:		CLAY			
Mat2:					
Other Materials:					
Mat3:					
Other Materials:					
Formation Top Depth:		8			
Formation End Depth:		22			
Formation End Depth UOM:		ft			
<u>Method of Construction & Well</u>					

Map Key	Number of Records	Direction/ Distance (m)	Elev/Diff (m)	Site	DB
---------	-------------------	----------------------------	------------------	------	----

Use

Method Construction ID:
Method Construction Code: 6
Method Construction: Boring
Other Method Construction:

Pipe Information

Pipe ID: 10698542
Casing No: 1
Comment:
Alt Name:

Construction Record - Casing

Casing ID: 930255057
Layer: 1
Material: 3
Open Hole or Material: CONCRETE
Depth From:
Depth To: 40
Casing Diameter: 30
Casing Diameter UOM: inch
Casing Depth UOM: ft

Results of Well Yield Testing

Pump Test ID: 992803431
Pump Set At:
Static Level: 20
Final Level After Pumping: 37
Recommended Pump Depth: 28
Pumping Rate: 2
Flowing Rate:
Recommended Pump Rate: 2
Levels UOM: ft
Rate UOM: GPM
Water State After Test Code: 1
Water State After Test: CLEAR
Pumping Test Method: 2
Pumping Duration HR: 1
Pumping Duration MIN: 0
Flowing: N

Water Details

Water ID: 933605839
Layer: 1
Kind Code: 1
Kind: FRESH
Water Found Depth: 40
Water Found Depth UOM: ft

[59](#) 1 of 1 N/34.0 188.4 / 1.20 ON [BORE](#)

Borehole ID:	842017	Inclin FLG:	No
OGF ID:	215579287	SP Status:	Initial Entry
Status:	Decommissioned	Surv Elev:	No
Type:	Borehole	Piezometer:	No
Use:	Geotechnical/Geological Investigation	Primary Name:	

Map Key	Number of Records	Direction/ Distance (m)	Elev/Diff (m)	Site	DB
Completion Date:	30-DEC-1991			Municipality:	
Static Water Level:	6.9			Lot:	
Primary Water Use:				Township:	TRAFALGAR
Sec. Water Use:				Latitude DD:	43.499739
Total Depth m:	15.3			Longitude DD:	-79.756782
Depth Ref:	Ground Surface			UTM Zone:	17
Depth Elev:				Easting:	600508
Drill Method:	Solid stem auger			Northing:	4817063
Orig Ground Elev m:	187			Location Accuracy:	
Elev Reliabil Note:				Accuracy:	Within 10 metres
DEM Ground Elev m:	192				
Concession:		CON 2 NORTH			
Location D:		HWY 403 & SIXTH LINE UNDERPASS			
Survey D:					
Comments:					

Borehole Geology Stratum

Geology Stratum ID:	6505319			Mat Consistency:	Very Stiff
Top Depth:	.8			Material Moisture:	
Bottom Depth:	7.8			Material Texture:	
Material Color:	Brown			Non Geo Mat Type:	
Material 1:	Till			Geologic Formation:	
Material 2:	Silt			Geologic Group:	
Material 3:	Clay			Geologic Period:	
Material 4:	Sand			Depositional Gen:	
Gsc Material Description:					
Stratum Description:		Brown Grey Het.mix of clayey silt, sand and gravel Very stiff to hard (Glacial till) Grey **Note: Many records provided by the department have a truncated [Stratum Description] field.			
Geology Stratum ID:	6505321			Mat Consistency:	Hard
Top Depth:	11.6			Material Moisture:	
Bottom Depth:	13.9			Material Texture:	
Material Color:	Brown			Non Geo Mat Type:	
Material 1:	Till			Geologic Formation:	
Material 2:	Silt			Geologic Group:	
Material 3:	Clay			Geologic Period:	
Material 4:	Sand			Depositional Gen:	
Gsc Material Description:					
Stratum Description:		Het.mix of clayey silt, sand and gravel, occ. shale fragments Hard (glacial till) Brown **Note: Many records provided by the department have a truncated [Stratum Description] field.			
Geology Stratum ID:	6505320			Mat Consistency:	Very Dense
Top Depth:	7.8			Material Moisture:	
Bottom Depth:	11.6			Material Texture:	
Material Color:	Brown			Non Geo Mat Type:	
Material 1:	Till			Geologic Formation:	
Material 2:	Silt			Geologic Group:	
Material 3:	Sand			Geologic Period:	
Material 4:	Gravel			Depositional Gen:	
Gsc Material Description:					
Stratum Description:		Brown Het.mix of silt, sand and gravel Very dense (Glacial till) **Note: Many records provided by the department have a truncated [Stratum Description] field.			
Geology Stratum ID:	6505318			Mat Consistency:	
Top Depth:	0			Material Moisture:	
Bottom Depth:	.8			Material Texture:	
Material Color:				Non Geo Mat Type:	
Material 1:	Topsoil			Geologic Formation:	
Material 2:	Silt			Geologic Group:	
Material 3:	Clay			Geologic Period:	
Material 4:	organic material			Depositional Gen:	
Gsc Material Description:					
Stratum Description:		Topsoil Clayey silt, trace of organics **Note: Many records provided by the department have a truncated [Stratum Description] field.			

Map Key	Number of Records	Direction/ Distance (m)	Elev/Diff (m)	Site	DB
Geology Stratum ID:	6505322			Mat Consistency:	
Top Depth:	13.9			Material Moisture:	
Bottom Depth:	15.3			Material Texture:	
Material Color:				Non Geo Mat Type:	
Material 1:	Shale			Geologic Formation:	
Material 2:	Bedrock			Geologic Group:	
Material 3:				Geologic Period:	
Material 4:				Depositional Gen:	
Gsc Material Description:					
Stratum Description:	Queenston shale bedrock **Note: Many records provided by the department have a truncated [Stratum Description] field.				

60	1 of 1	SSW/34.2	156.3 / -30.95	ON	BORE
Borehole ID:	891208			Inclin FLG:	No
OGF ID:	215584023			SP Status:	Initial Entry
Status:	Decommissioned			Surv Elev:	No
Type:	Borehole			Piezometer:	No
Use:	Geotechnical/Geological Investigation			Primary Name:	
Completion Date:	02-OCT-1990			Municipality:	
Static Water Level:				Lot:	LOT 4
Primary Water Use:				Township:	NELSON
Sec. Water Use:				Latitude DD:	43.418555
Total Depth m:	13.5			Longitude DD:	-79.816959
Depth Ref:	Ground Surface			UTM Zone:	17
Depth Elev:				Easting:	595771
Drill Method:	Diamond Drill			Northing:	4807976
Orig Ground Elev m:	154			Location Accuracy:	
Elev Reliabil Note:				Accuracy:	Within 10 metres
DEM Ground Elev m:	155				
Concession:	CON 1 NORTH OF DUNDAS ST				
Location D:	Foundation Investigation for Proposed structure at the crossing of Highway 403 and Bronte creek District # 4, Burlington WP 410-85-01/02, Site 10-220				
Survey D:					
Comments:					

Borehole Geology Stratum

Geology Stratum ID:	8504123			Mat Consistency:	
Top Depth:	7.8			Material Moisture:	
Bottom Depth:	13.5			Material Texture:	
Material Color:				Non Geo Mat Type:	
Material 1:	Bedrock			Geologic Formation:	
Material 2:	Mudstone			Geologic Group:	
Material 3:	Shale			Geologic Period:	
Material 4:				Depositional Gen:	
Gsc Material Description:					
Stratum Description:	Mudstone bedrock (Queeston shale) reddish brown with occasional gray bands, weak, highly to moderately weathered, very thinly to thinly bedded. Weathered, sound. Medium strong, faintly weathered. Occasional fragmented zones up to 60 mm thick.				

Geology Stratum ID:	8504122			Mat Consistency:	Hard
Top Depth:	0			Material Moisture:	Dry
Bottom Depth:	7.8			Material Texture:	
Material Color:	Red-Brown			Non Geo Mat Type:	
Material 1:	Silt			Geologic Formation:	
Material 2:	Clayey			Geologic Group:	
Material 3:	Sand			Geologic Period:	
Material 4:	Gravel			Depositional Gen:	glacial
Gsc Material Description:					
Stratum Description:	Heterogeneous mixture of clayey silt and sand some gravel, dry, low plasticity. CL (Glacial till) Hard Reddish brown. Sand, some grave, trace silt, wet. Gray SP.				

Map Key	Number of Records	Direction/ Distance (m)	Elev/Diff (m)	Site	DB
61	1 of 1	NNW/35.0	199.9 / 12.62	lot 11 con 9 ON	WWIS
Well ID:		2802691		Data Entry Status:	
Construction Date:				Data Src: 1	
Primary Water Use:		Not Used		Date Received: 10/6/1966	
Sec. Water Use:		0		Selected Flag: Yes	
Final Well Status:		Observation Wells		Abandonment Rec:	
Water Type:				Contractor: 3002	
Casing Material:				Form Version: 1	
Audit No:				Owner:	
Tag:				Street Name:	
Construction Method:				County: HALTON	
Elevation (m):				Municipality: MILTON TOWN (TRAFALGAR)	
Elevation Reliability:				Site Info:	
Depth to Bedrock:				Lot: 011	
Well Depth:				Concession: 09	
Overburden/Bedrock:				Concession Name: NS	
Pump Rate:				Easting NAD83:	
Static Water Level:				Northing NAD83:	
Flowing (Y/N):				Zone:	
Flow Rate:				UTM Reliability:	
Clear/Cloudy:					
<u>Bore Hole Information</u>					
Bore Hole ID:		10149240		Elevation: 200.938034	
DP2BR:				Elevrc:	
Spatial Status:				Zone: 17	
Code OB:		o		East83: 597845.6	
Code OB Desc:		Overburden		North83: 4825218	
Open Hole:				Org CS:	
Cluster Kind:				UTMRC: 5	
Date Completed:		5/18/1966		UTMRC Desc: margin of error : 100 m - 300 m	
Remarks:				Location Method: p5	
Elevrc Desc:					
Location Source Date:					
Improvement Location Source:					
Improvement Location Method:					
Source Revision Comment:					
Supplier Comment:					
<u>Overburden and Bedrock</u>					
<u>Materials Interval</u>					
Formation ID:		931429345			
Layer:		1			
Color:		2			
General Color:		GREY			
Mat1:		06			
Most Common Material:		SILT			
Mat2:		05			
Other Materials:		CLAY			
Mat3:		12			
Other Materials:		STONES			
Formation Top Depth:		0			
Formation End Depth:		40			
Formation End Depth UOM:		ft			
<u>Method of Construction & Well Use</u>					

Map Key	Number of Records	Direction/ Distance (m)	Elev/Diff (m)	Site	DB
Method Construction ID:					
Method Construction Code:		2			
Method Construction:		Rotary (Convent.)			
Other Method Construction:					
<u>Pipe Information</u>					
Pipe ID:		10697810			
Casing No:		1			
Comment:					
Alt Name:					
<u>Construction Record - Casing</u>					
Casing ID:		930253915			
Layer:		1			
Material:		1			
Open Hole or Material:		STEEL			
Depth From:					
Depth To:		30			
Casing Diameter:		1			
Casing Diameter UOM:		inch			
Casing Depth UOM:		ft			
<u>Construction Record - Screen</u>					
Screen ID:		933338778			
Layer:		1			
Slot:					
Screen Top Depth:		30			
Screen End Depth:		39			
Screen Material:					
Screen Depth UOM:		ft			
Screen Diameter UOM:		inch			
Screen Diameter:		1.25			
<u>Results of Well Yield Testing</u>					
Pump Test ID:		992802691			
Pump Set At:					
Static Level:		8			
Final Level After Pumping:					
Recommended Pump Depth:					
Pumping Rate:					
Flowing Rate:					
Recommended Pump Rate:					
Levels UOM:		ft			
Rate UOM:		GPM			
Water State After Test Code:					
Water State After Test:					
Pumping Test Method:					
Pumping Duration HR:					
Pumping Duration MIN:					
Flowing:		N			
<u>Water Details</u>					
Water ID:		933604804			
Layer:		1			
Kind Code:		1			
Kind:		FRESH			
Water Found Depth:		35			

Map Key	Number of Records	Direction/ Distance (m)	Elev/Diff (m)	Site	DB
Water Found Depth UOM:		ft			
62	1 of 1	N/35.3	201.6 / 14.36	Mississauga ON	WWIS
Well ID:	7214694			Data Entry Status:	
Construction Date:				Data Src:	
Primary Water Use:	Monitoring			Date Received:	1/14/2014
Sec. Water Use:				Selected Flag:	Yes
Final Well Status:	Observation Wells			Abandonment Rec:	
Water Type:				Contractor:	7383
Casing Material:				Form Version:	7
Audit No:	Z166145			Owner:	
Tag:	A151279			Street Name:	854 WEST PORT CRESANT
Construction Method:				County:	PEEL
Elevation (m):				Municipality:	MISSISSAUGA CITY
Elevation Reliability:				Site Info:	
Depth to Bedrock:				Lot:	
Well Depth:				Concession:	
Overburden/Bedrock:				Concession Name:	
Pump Rate:				Easting NAD83:	
Static Water Level:				Northing NAD83:	
Flowing (Y/N):				Zone:	
Flow Rate:				UTM Reliability:	
Clear/Cloudy:					
<u>Bore Hole Information</u>					
Bore Hole ID:	1004684019			Elevation:	201.332519
DP2BR:				Elevrc:	
Spatial Status:				Zone:	17
Code OB:				East83:	603486
Code OB Desc:				North83:	4833822
Open Hole:				Org CS:	UTM83
Cluster Kind:				UTMRC:	4
Date Completed:	11/11/2013			UTMRC Desc:	margin of error : 30 m - 100 m
Remarks:				Location Method:	wwr
Elevrc Desc:					
Location Source Date:					
Improvement Location Source:					
Improvement Location Method:					
Source Revision Comment:					
Supplier Comment:					
<u>Annular Space/Abandonment Sealing Record</u>					
Plug ID:	1005044777				
Layer:	3				
Plug From:	15				
Plug To:	25				
Plug Depth UOM:	ft				
<u>Annular Space/Abandonment Sealing Record</u>					
Plug ID:	1005044780				
Layer:	3				
Plug From:	14				
Plug To:	25				
Plug Depth UOM:	ft				

<i>Map Key</i>	<i>Number of Records</i>	<i>Direction/ Distance (m)</i>	<i>Elev/Diff (m)</i>	<i>Site</i>	<i>DB</i>
<u>Annular Space/Abandonment Sealing Record</u>					
<i>Plug ID:</i>			1005044775		
<i>Layer:</i>			1		
<i>Plug From:</i>			0		
<i>Plug To:</i>			3		
<i>Plug Depth UOM:</i>			ft		
<u>Annular Space/Abandonment Sealing Record</u>					
<i>Plug ID:</i>			1005044779		
<i>Layer:</i>			2		
<i>Plug From:</i>			1		
<i>Plug To:</i>			14		
<i>Plug Depth UOM:</i>			ft		
<u>Annular Space/Abandonment Sealing Record</u>					
<i>Plug ID:</i>			1005044776		
<i>Layer:</i>			2		
<i>Plug From:</i>			3		
<i>Plug To:</i>			15		
<i>Plug Depth UOM:</i>			ft		
<u>Annular Space/Abandonment Sealing Record</u>					
<i>Plug ID:</i>			1005044778		
<i>Layer:</i>			1		
<i>Plug From:</i>			0		
<i>Plug To:</i>			1		
<i>Plug Depth UOM:</i>			ft		
<u>Method of Construction & Well Use</u>					
<i>Method Construction ID:</i>					
<i>Method Construction Code:</i>			6		
<i>Method Construction:</i>			Boring		
<i>Other Method Construction:</i>					
<u>Pipe Information</u>					
<i>Pipe ID:</i>			1005044767		
<i>Casing No:</i>			0		
<i>Comment:</i>					
<i>Alt Name:</i>					
<u>Construction Record - Casing</u>					
<i>Casing ID:</i>			1005044771		
<i>Layer:</i>			1		
<i>Material:</i>			5		
<i>Open Hole or Material:</i>			PLASTIC		
<i>Depth From:</i>					
<i>Depth To:</i>					
<i>Casing Diameter:</i>			2		
<i>Casing Diameter UOM:</i>			inch		

Map Key	Number of Records	Direction/ Distance (m)	Elev/Diff (m)	Site	DB
Casing Depth UOM:		ft			
<u>Construction Record - Screen</u>					
Screen ID:	1005044772				
Layer:	1				
Slot:	11				
Screen Top Depth:	15				
Screen End Depth:	25				
Screen Material:	5				
Screen Depth UOM:	ft				
Screen Diameter UOM:	inch				
Screen Diameter:	2.38				
<u>Hole Diameter</u>					
Hole ID:	1005044769				
Diameter:	8.5				
Depth From:	0				
Depth To:	25				
Hole Depth UOM:	ft				
Hole Diameter UOM:	inch				

63	1 of 1	SSW/35.9	163.9 / -23.30	ON	BORE
Borehole ID:	891215			Inclin FLG:	No
OGF ID:	215584030			SP Status:	Initial Entry
Status:	Decommissioned			Surv Elev:	No
Type:	Borehole			Piezometer:	No
Use:	Geotechnical/Geological Investigation			Primary Name:	
Completion Date:	20-NOV-1990			Municipality:	
Static Water Level:				Lot:	LOT 3
Primary Water Use:				Township:	NELSON
Sec. Water Use:				Latitude DD:	43.423945
Total Depth m:	7.7			Longitude DD:	-79.810504
Depth Ref:	Ground Surface			UTM Zone:	17
Depth Elev:				Easting:	596285
Drill Method:	Solid stem auger			Northing:	4808582
Orig Ground Elev m:	163			Location Accuracy:	
Elev Reliabil Note:				Accuracy:	Within 10 metres
DEM Ground Elev m:	164				
Concession:	CON 1 NORTH OF DUNDAS ST				
Location D:	Foundation Investigation for proposed highway 403/ CNR subway District # 4, Burlington WP 408-85-01, Site 10-478				
Survey D:					
Comments:					
<u>Borehole Geology Stratum</u>					
Geology Stratum ID:	8504141			Mat Consistency:	Very Dense
Top Depth:	4			Material Moisture:	Dry
Bottom Depth:	7.7			Material Texture:	
Material Color:	Brown			Non Geo Mat Type:	
Material 1:	Silt			Geologic Formation:	
Material 2:	Sandy			Geologic Group:	
Material 3:	Gravel			Geologic Period:	
Material 4:	Clay			Depositional Gen:	glacial
Gsc Material Description:					
Stratum Description:	Sandy silt, trace to some gravel, trace clay, dry to moist, nonplastic to low plasticity (glacial till) very dense Brown **Note: Many records provided by the department have a truncated [Stratum Description] field.				
Geology Stratum ID:	8504139			Mat Consistency:	Hard

Map Key	Number of Records	Direction/ Distance (m)	Elev/Diff (m)	Site	DB
Top Depth:	0			Material Moisture:	Dry
Bottom Depth:	2.7			Material Texture:	
Material Color:	Black			Non Geo Mat Type:	
Material 1:	Topsoil			Geologic Formation:	
Material 2:	Silt			Geologic Group:	
Material 3:	Clayey			Geologic Period:	
Material 4:	Sand			Depositional Gen:	glacial
Gsc Material Description:					
Stratum Description:	Topsoil, Heterogeneous mixture of clayey silt and sand, some gravel, dry, low plasticity. (Glacial Till) Hard. Brown **Note: Many records provided by the department have a truncated [Stratum Description] field.				
Geology Stratum ID:	8504140			Mat Consistency:	Dense
Top Depth:	2.7			Material Moisture:	Moist
Bottom Depth:	4			Material Texture:	
Material Color:	Brown			Non Geo Mat Type:	
Material 1:	Silt			Geologic Formation:	
Material 2:	Silt			Geologic Group:	
Material 3:	Clayey			Geologic Period:	
Material 4:				Depositional Gen:	
Gsc Material Description:					
Stratum Description:	Silt, uniform except for one clayey silt layer, moist, non-plastic Dense, Brown **Note: Many records provided by the department have a truncated [Stratum Description] field.				

64	1 of 1	SSW/37.5	164.8 / -22.39	ON	BORE
Borehole ID:	891214			Inclin FLG:	No
OGF ID:	215584029			SP Status:	Initial Entry
Status:	Decommissioned			Surv Elev:	No
Type:	Borehole			Piezometer:	No
Use:	Geotechnical/Geological Investigation			Primary Name:	
Completion Date:	20-NOV-1990			Municipality:	
Static Water Level:				Lot:	LOT 3
Primary Water Use:				Township:	NELSON
Sec. Water Use:				Latitude DD:	43.423322
Total Depth m:	10.8			Longitude DD:	-79.811196
Depth Ref:	Ground Surface			UTM Zone:	17
Depth Elev:				Easting:	596230
Drill Method:	Solid stem auger			Northing:	4808512
Orig Ground Elev m:	163			Location Accuracy:	
Elev Reliabil Note:				Accuracy:	Within 10 metres
DEM Ground Elev m:	165				
Concession:	CON 1 NORTH OF DUNDAS ST				
Location D:	Foundation Investigation for proposed highway 403/ CNR subway District # 4, Burlington WP 408-85-01, Site 10-478				
Survey D:					
Comments:					

Borehole Geology Stratum

Geology Stratum ID:	8504137			Mat Consistency:	Hard
Top Depth:	0			Material Moisture:	Dry
Bottom Depth:	8.5			Material Texture:	
Material Color:	Brown			Non Geo Mat Type:	
Material 1:	Topsoil			Geologic Formation:	
Material 2:	Silt			Geologic Group:	
Material 3:	Clayey			Geologic Period:	
Material 4:	Sand			Depositional Gen:	glacial
Gsc Material Description:					
Stratum Description:	Topsoil. Heterogeneous mixture of clayey silt and sand. Some gravel, dry, low plasticity. CL (Glacial till) Hard. Brown becoming reddish brown **Note: Many records provided by the department have a truncated [Stratum Description] field.				

Geology Stratum ID:	8504138			Mat Consistency:	Very Dense
----------------------------	---------	--	--	-------------------------	------------

Map Key	Number of Records	Direction/ Distance (m)	Elev/Diff (m)	Site	DB
Top Depth:	8.5			Material Moisture:	
Bottom Depth:	10.8			Material Texture:	
Material Color:	Red-Brown			Non Geo Mat Type:	
Material 1:	Sand			Geologic Formation:	
Material 2:	Silty			Geologic Group:	
Material 3:	Sand			Geologic Period:	
Material 4:	Silt			Depositional Gen:	glacial
Gsc Material Description:					
Stratum Description:	Silty sand to sand and silt, some gravel, trace clay (Glacial till) very dense Reddish brown **Note: Many records provided by the department have a truncated [Stratum Description] field.				

65 1 of 1 N/37.6 199.8 / 12.61 lot 13 con 2 ON WWIS

Well ID:	4902566	Data Entry Status:	
Construction Date:		Data Src:	1
Primary Water Use:	Domestic	Date Received:	5/2/1962
Sec. Water Use:	0	Selected Flag:	Yes
Final Well Status:	Water Supply	Abandonment Rec:	
Water Type:		Contractor:	1307
Casing Material:		Form Version:	1
Audit No:		Owner:	
Tag:		Street Name:	
Construction Method:		County:	PEEL
Elevation (m):		Municipality:	BRAMPTON CITY (TORONTO TWP)
Elevation Reliability:		Site Info:	
Depth to Bedrock:		Lot:	013
Well Depth:		Concession:	02
Overburden/Bedrock:		Concession Name:	HS W
Pump Rate:		Easting NAD83:	
Static Water Level:		Northing NAD83:	
Flowing (Y/N):		Zone:	
Flow Rate:		UTM Reliability:	
Clear/Cloudy:			

Bore Hole Information

Bore Hole ID:	10317408	Elevation:	203.415237
DP2BR:		Elevrc:	
Spatial Status:		Zone:	17
Code OB:	0	East83:	602549.6
Code OB Desc:	Overburden	North83:	4833199
Open Hole:		Org CS:	
Cluster Kind:		UTMRC:	5
Date Completed:	4/17/1962	UTMRC Desc:	margin of error : 100 m - 300 m
Remarks:		Location Method:	p5
Elevrc Desc:			
Location Source Date:			
Improvement Location Source:			
Improvement Location Method:			
Source Revision Comment:			
Supplier Comment:			

Overburden and Bedrock
Materials Interval

Formation ID:	932038318
Layer:	2
Color:	2
General Color:	GREY
Mat1:	05
Most Common Material:	CLAY
Mat2:	

Map Key	Number of Records	Direction/ Distance (m)	Elev/Diff (m)	Site	DB
Other Materials:					
Mat3:					
Other Materials:					
Formation Top Depth:		20			
Formation End Depth:		52			
Formation End Depth UOM:		ft			
<u>Overburden and Bedrock</u>					
<u>Materials Interval</u>					
Formation ID:		932038317			
Layer:		1			
Color:		6			
General Color:		BROWN			
Mat1:		02			
Most Common Material:		TOPSOIL			
Mat2:		05			
Other Materials:		CLAY			
Mat3:					
Other Materials:					
Formation Top Depth:		0			
Formation End Depth:		20			
Formation End Depth UOM:		ft			
<u>Overburden and Bedrock</u>					
<u>Materials Interval</u>					
Formation ID:		932038319			
Layer:		3			
Color:		6			
General Color:		BROWN			
Mat1:		10			
Most Common Material:		COARSE SAND			
Mat2:					
Other Materials:					
Mat3:					
Other Materials:					
Formation Top Depth:		52			
Formation End Depth:		54			
Formation End Depth UOM:		ft			
<u>Method of Construction & Well</u>					
<u>Use</u>					
Method Construction ID:					
Method Construction Code:		6			
Method Construction:		Boring			
Other Method Construction:					
<u>Pipe Information</u>					
Pipe ID:		10865978			
Casing No:		1			
Comment:					
Alt Name:					
<u>Construction Record - Casing</u>					
Casing ID:		930524573			
Layer:		1			
Material:		3			
Open Hole or Material:		CONCRETE			

Map Key	Number of Records	Direction/ Distance (m)	Elev/Diff (m)	Site	DB
Depth From:					
Depth To:		54			
Casing Diameter:		30			
Casing Diameter UOM:		inch			
Casing Depth UOM:		ft			
Results of Well Yield Testing					
Pump Test ID:		994902566			
Pump Set At:					
Static Level:		10			
Final Level After Pumping:					
Recommended Pump Depth:		50			
Pumping Rate:		6			
Flowing Rate:					
Recommended Pump Rate:		3			
Levels UOM:		ft			
Rate UOM:		GPM			
Water State After Test Code:		1			
Water State After Test:		CLEAR			
Pumping Test Method:		1			
Pumping Duration HR:					
Pumping Duration MIN:					
Flowing:		N			
Water Details					
Water ID:		933790590			
Layer:		1			
Kind Code:		1			
Kind:		FRESH			
Water Found Depth:		54			
Water Found Depth UOM:		ft			

66 1 of 1 **SSW/37.9** **163.4 / -23.85** **ON** **BORE**

Borehole ID:	891213	Inclin FLG:	No
OGF ID:	215584028	SP Status:	Initial Entry
Status:	Decommissioned	Surv Elev:	No
Type:	Borehole	Piezometer:	No
Use:	Geotechnical/Geological Investigation	Primary Name:	
Completion Date:	20-NOV-1990	Municipality:	
Static Water Level:	0.5	Lot:	LOT 3
Primary Water Use:		Township:	NELSON
Sec. Water Use:		Latitude DD:	43.422628
Total Depth m:	13.8	Longitude DD:	-79.811988
Depth Ref:	Ground Surface	UTM Zone:	17
Depth Elev:		Easting:	596167
Drill Method:	Diamond Drill	Northing:	4808434
Orig Ground Elev m:	163	Location Accuracy:	
Elev Reliabil Note:		Accuracy:	Within 10 metres
DEM Ground Elev m:	165		
Concession:	CON 1 NORTH OF DUNDAS ST		
Location D:	Foundation Investigation for proposed highway 403/ CNR subway District # 4, Burlington WP 408-85-01, Site 10-478		
Survey D:			
Comments:			

Borehole Geology Stratum

Geology Stratum ID: 8504136 **Mat Consistency:** Hard

Map Key	Number of Records	Direction/ Distance (m)	Elev/Diff (m)	Site	DB
Top Depth:	0			Material Moisture:	Dry
Bottom Depth:	13.8			Material Texture:	
Material Color:	Brown			Non Geo Mat Type:	
Material 1:	Topsoil			Geologic Formation:	
Material 2:	Silt			Geologic Group:	
Material 3:	Clayey			Geologic Period:	
Material 4:	Sand			Depositional Gen:	glacial
Gsc Material Description:					
Stratum Description:	Topsoil. Heterogeneous mixture of clayey silt and sand some gravel, dry, low plasticity. CL (Glacial till) Hard. Brown becoming reddish brown. Becoming silt and sand, some gravel, trace clay (Glacial Till) ML. With a layer of Silt, light brown **Note: Many records provided by the department have a truncated [Stratum Description] field.				

67	1 of 1	SSW/37.9	164.7 / -22.56	ON	BORE
Borehole ID:	891194			Inclin FLG:	No
OGF ID:	215584009			SP Status:	Initial Entry
Status:	Decommissioned			Surv Elev:	No
Type:	Borehole			Piezometer:	No
Use:	Geotechnical/Geological Investigation			Primary Name:	
Completion Date:	16-OCT-1990			Municipality:	
Static Water Level:				Lot:	LOT 4
Primary Water Use:				Township:	NELSON
Sec. Water Use:				Latitude DD:	43.420804
Total Depth m:	14.8			Longitude DD:	-79.814086
Depth Ref:	Ground Surface			UTM Zone:	17
Depth Elev:				Easting:	596000
Drill Method:	Diamond Drill			Northing:	4808229
Orig Ground Elev m:	164			Location Accuracy:	
Elev Reliabil Note:				Accuracy:	Within 10 metres
DEM Ground Elev m:	165				
Concession:	CON 1 NORTH OF DUNDAS ST				
Location D:	Foundation Investigation for Proposed structure at the crossing of Highway 403 and Bronte creek District # 4, Burlington WP 410-85-01/02, Site 10-220				
Survey D:					
Comments:					

Borehole Geology Stratum

Geology Stratum ID:	8504088			Mat Consistency:	
Top Depth:	13			Material Moisture:	
Bottom Depth:	14			Material Texture:	
Material Color:				Non Geo Mat Type:	
Material 1:	Silt			Geologic Formation:	
Material 2:	Sand			Geologic Group:	
Material 3:	Gravel			Geologic Period:	
Material 4:	Clay			Depositional Gen:	glacial
Gsc Material Description:					
Stratum Description:	Silt and sand, some gravel, trace clay, wet SM (glacial till) **Note: Many records provided by the department have a truncated [Stratum Description] field.				
Geology Stratum ID:	8504087			Mat Consistency:	Hard
Top Depth:	0			Material Moisture:	
Bottom Depth:	13			Material Texture:	
Material Color:	Grey			Non Geo Mat Type:	
Material 1:	Topsoil			Geologic Formation:	
Material 2:	Silt			Geologic Group:	
Material 3:	Clayey			Geologic Period:	
Material 4:	Gravel			Depositional Gen:	
Gsc Material Description:					
Stratum Description:	Topsoil. Heterogeneous mixture of clayey silt and trace to some gravel, dry, low plasticity CL (Glacial Till) Hard Grey brown. Occasional cobbles as indicated by drill action. Brown **Note: Many records provided by the department have a truncated [Stratum Description] field.				

Map Key	Number of Records	Direction/ Distance (m)	Elev/Diff (m)	Site	DB
Geology Stratum ID:	8504089			Mat Consistency:	
Top Depth:	14			Material Moisture:	
Bottom Depth:	14.8			Material Texture:	
Material Color:	Red-Brown			Non Geo Mat Type:	
Material 1:	Bedrock			Geologic Formation:	
Material 2:	Mudstone			Geologic Group:	
Material 3:	Shale			Geologic Period:	
Material 4:				Depositional Gen:	
Gsc Material Description:					
Stratum Description:	Mudstone bedrock (queenston shale) weathered reddish brown **Note: Many records provided by the department have a truncated [Stratum Description] field.				

[68](#) 1 of 4 **SSW/37.9** **161.7 / -25.55** **ON** **BORE**

Borehole ID:	891195			Inclin FLG:	No
OGF ID:	215584010			SP Status:	Initial Entry
Status:	Decommissioned			Surv Elev:	No
Type:	Borehole			Piezometer:	No
Use:	Geotechnical/Geological Investigation			Primary Name:	
Completion Date:	17-OCT-1990			Municipality:	
Static Water Level:				Lot:	LOT 4
Primary Water Use:				Township:	NELSON
Sec. Water Use:				Latitude DD:	43.420323
Total Depth m:	7.6			Longitude DD:	-79.814639
Depth Ref:	Ground Surface			UTM Zone:	17
Depth Elev:				Easting:	595956
Drill Method:	Diamond Drill			Northing:	4808175
Orig Ground Elev m:	162			Location Accuracy:	
Elev Reliabil Note:				Accuracy:	Within 10 metres
DEM Ground Elev m:	160				
Concession:	CON 1 NORTH OF DUNDAS ST				
Location D:	Foundation Investigation for Proposed structure at the crossing of Highway 403 and Bronte creek District # 4, Burlington WP 410-85-01/02, Site 10-220				
Survey D:					
Comments:					

Borehole Geology Stratum

Geology Stratum ID:	8504090			Mat Consistency:	Hard
Top Depth:	0			Material Moisture:	Dry
Bottom Depth:	7.6			Material Texture:	
Material Color:	Brown			Non Geo Mat Type:	
Material 1:	Topsoil			Geologic Formation:	
Material 2:	Silt			Geologic Group:	
Material 3:	Clayey			Geologic Period:	
Material 4:	Sand			Depositional Gen:	glacial
Gsc Material Description:					
Stratum Description:	Topsoil. Heterogeneous mixture of clayey silt and sand trace to some gravel. Dry, low plasticity CL (glacial till) Hard Brown **Note: Many records provided by the department have a truncated [Stratum Description] field.				

[68](#) 2 of 4 **SSW/37.9** **161.7 / -25.55** **ON** **BORE**

Borehole ID:	891196			Inclin FLG:	No
OGF ID:	215584011			SP Status:	Initial Entry
Status:	Decommissioned			Surv Elev:	No
Type:	Borehole			Piezometer:	No
Use:	Geotechnical/Geological Investigation			Primary Name:	
Completion Date:	18-OCT-1990			Municipality:	
Static Water Level:	6.6			Lot:	LOT 4
Primary Water Use:				Township:	NELSON
Sec. Water Use:				Latitude DD:	43.420323
Total Depth m:	15.1			Longitude DD:	-79.814639

Map Key	Number of Records	Direction/ Distance (m)	Elev/Diff (m)	Site	DB
Depth Ref:	Ground Surface			UTM Zone:	17
Depth Elev:				Easting:	595956
Drill Method:	Diamond Drill			Northing:	4808175
Orig Ground Elev m:	162			Location Accuracy:	
Elev Reliabil Note:				Accuracy:	Within 10 metres
DEM Ground Elev m:	160				
Concession:	CON 1 NORTH OF DUNDAS ST				
Location D:	Foundation Investigation for Proposed structure at the crossing of Highway 403 and Bronte creek District # 4, Burlington WP 410-85-01/02, Site 10-220				
Survey D:					
Comments:					

Borehole Geology Stratum

Geology Stratum ID:	8504092			Mat Consistency:	Very Dense
Top Depth:	8.6			Material Moisture:	Wet
Bottom Depth:	10.7			Material Texture:	
Material Color:	Red-Brown			Non Geo Mat Type:	
Material 1:	Silt			Geologic Formation:	
Material 2:	Sand			Geologic Group:	
Material 3:	Gravel			Geologic Period:	
Material 4:	Clay			Depositional Gen:	glacial
Gsc Material Description:					
Stratum Description:	silt and sand; some gravel, trace clay, wet. GM-SM (glacial till) very dense reddish brown **Note: Many records provided by the department have a truncated [Stratum Description] field.				
Geology Stratum ID:	8504093			Mat Consistency:	Very Loose
Top Depth:	10.7			Material Moisture:	Wet
Bottom Depth:	15.1			Material Texture:	
Material Color:	Brown			Non Geo Mat Type:	
Material 1:	Bedrock			Geologic Formation:	
Material 2:	Silt			Geologic Group:	
Material 3:	Sand			Geologic Period:	
Material 4:	Gravel			Depositional Gen:	
Gsc Material Description:					
Stratum Description:	Assumed bedrock surface. Void, possible infilling of silt, sand and gravel, wet, very loose, brown. Turning to mudstone bedrock **Note: Many records provided by the department have a truncated [Stratum Description] field.				
Geology Stratum ID:	8504091			Mat Consistency:	Hard
Top Depth:	0			Material Moisture:	Dry
Bottom Depth:	8.6			Material Texture:	
Material Color:	Brown			Non Geo Mat Type:	
Material 1:	Silt			Geologic Formation:	
Material 2:	Clayey			Geologic Group:	
Material 3:	Sand			Geologic Period:	
Material 4:	Gravel			Depositional Gen:	glacial
Gsc Material Description:					
Stratum Description:	Heterogeneous mixture of clayey silt and sand trace to some gravel, dry, low plasticity CL (glacial till) hard brown.				

68

3 of 4

SSW/37.9

161.7 / -25.55

ON

BORE

Borehole ID:	891197			Inclin FLG:	No
OGF ID:	215584012			SP Status:	Initial Entry
Status:	Decommissioned			Surv Elev:	No
Type:	Borehole			Piezometer:	No
Use:	Geotechnical/Geological Investigation			Primary Name:	
Completion Date:	18-OCT-1990			Municipality:	
Static Water Level:				Lot:	LOT 4
Primary Water Use:				Township:	NELSON
Sec. Water Use:				Latitude DD:	43.420323
Total Depth m:	11.6			Longitude DD:	-79.814639
Depth Ref:	Ground Surface			UTM Zone:	17
Depth Elev:				Easting:	595956

Map Key	Number of Records	Direction/ Distance (m)	Elev/Diff (m)	Site	DB
Drill Method:	Diamond Drill			Northing:	4808175
Orig Ground Elev m:	162			Location Accuracy:	
Elev Reliabil Note:				Accuracy:	Within 10 metres
DEM Ground Elev m:	160				
Concession:	CON 1 NORTH OF DUNDAS ST				
Location D:	Foundation Investigation for Proposed structure at the crossing of Highway 403 and Bronte creek District # 4, Burlington WP 410-85-01/02, Site 10-220				
Survey D:					
Comments:					
<u>Borehole Geology Stratum</u>					
Geology Stratum ID:	8504094			Mat Consistency:	Hard
Top Depth:	0			Material Moisture:	Dry
Bottom Depth:	8.6			Material Texture:	
Material Color:	Brown			Non Geo Mat Type:	
Material 1:	Silt			Geologic Formation:	
Material 2:	Clayey			Geologic Group:	
Material 3:	Sand			Geologic Period:	
Material 4:	Gravel			Depositional Gen:	glacial
Gsc Material Description:					
Stratum Description:	Heterogeneous mixture of clayey silt and sand trace to some gravel, dry, low plasticity CL (glacial till) hard brown. Occasional cobbles as indicated by drill action.				
Geology Stratum ID:	8504096			Mat Consistency:	
Top Depth:	10.7			Material Moisture:	
Bottom Depth:	11.6			Material Texture:	
Material Color:	Red-Brown			Non Geo Mat Type:	
Material 1:	Bedrock			Geologic Formation:	
Material 2:	Mudstone			Geologic Group:	
Material 3:				Geologic Period:	
Material 4:				Depositional Gen:	
Gsc Material Description:					
Stratum Description:	Mudstone Bedrock weathered. Reddish brown **Note: Many records provided by the department have a truncated [Stratum Description] field.				
Geology Stratum ID:	8504095			Mat Consistency:	Very Dense
Top Depth:	8.6			Material Moisture:	
Bottom Depth:	10.7			Material Texture:	
Material Color:	Red-Brown			Non Geo Mat Type:	
Material 1:	Silt			Geologic Formation:	
Material 2:	Sand			Geologic Group:	
Material 3:	Gravel			Geologic Period:	
Material 4:	Clay			Depositional Gen:	glacial
Gsc Material Description:					
Stratum Description:	Silt and sand, some gravel, trace clay GM-SM (glacial till) Very dense Reddish brown **Note: Many records provided by the department have a truncated [Stratum Description] field.				
68	4 of 4	SSW/37.9	161.7 / -25.55	ON	BORE
Borehole ID:	891198			Inclin FLG:	No
OGF ID:	215584013			SP Status:	Initial Entry
Status:	Decommissioned			Surv Elev:	No
Type:	Borehole			Piezometer:	No
Use:	Geotechnical/Geological Investigation			Primary Name:	
Completion Date:	18-OCT-1990			Municipality:	
Static Water Level:				Lot:	LOT 4
Primary Water Use:				Township:	NELSON
Sec. Water Use:				Latitude DD:	43.420323
Total Depth m:	10.9			Longitude DD:	-79.814639
Depth Ref:	Ground Surface			UTM Zone:	17
Depth Elev:				Easting:	595956
Drill Method:	Diamond Drill			Northing:	4808175

Map Key	Number of Records	Direction/ Distance (m)	Elev/Diff (m)	Site	DB
Orig Ground Elev m: Elev Reliabil Note: DEM Ground Elev m: Concession: Location D:	162 160			Location Accuracy: Accuracy:	Within 10 metres
Survey D: Comments:		CON 1 NORTH OF DUNDAS ST Foundation Investigation for Proposed structure at the crossing of Highway 403 and Bronte creek District # 4, Burlington WP 410-85-01/02, Site 10-220			
<u>Borehole Geology Stratum</u>					
Geology Stratum ID: Top Depth: Bottom Depth: Material Color: Material 1: Material 2: Material 3: Material 4: Gsc Material Description: Stratum Description:	8504099 10.8 10.9 Red-Brown Bedrock Mudstone Mudstone bedrock weathered. Reddish brown **Note: Many records provided by the department have a truncated [Stratum Description] field.			Mat Consistency: Material Moisture: Material Texture: Non Geo Mat Type: Geologic Formation: Geologic Group: Geologic Period: Depositional Gen:	
Geology Stratum ID: Top Depth: Bottom Depth: Material Color: Material 1: Material 2: Material 3: Material 4: Gsc Material Description: Stratum Description:	8504097 0 8.6 Brown Silt Clayey Sand Gravel Heterogeneous mixture of clayey silt and sand trace to some gravel, dry, low plasticity CL (Glacial Till) Hard, Brown Occasional cobbles as indicated by drill action **Note: Many records provided by the department have a truncated [Stratum Description] field.			Mat Consistency: Material Moisture: Material Texture: Non Geo Mat Type: Geologic Formation: Geologic Group: Geologic Period: Depositional Gen:	Hard Dry glacial
Geology Stratum ID: Top Depth: Bottom Depth: Material Color: Material 1: Material 2: Material 3: Material 4: Gsc Material Description: Stratum Description:	8504098 8.6 10.8 Red-Brown Silt Sand Gravel Clay Silt and sand, some gravel, trace clay, wet GM-SM (Glacial Till) Very Dense Reddish Brown **Note: Many records provided by the department have a truncated [Stratum Description] field.			Mat Consistency: Material Moisture: Material Texture: Non Geo Mat Type: Geologic Formation: Geologic Group: Geologic Period: Depositional Gen:	Very Dense Wet glacial

69

1 of 1

SSW/38.2

162.9 / -24.31

ON

BORE

Borehole ID: 891212
OGF ID: 215584027
Status: Decommissioned
Type: Borehole
Use: Geotechnical/Geological Investigation
Completion Date: 21-NOV-1990
Static Water Level: 0.5
Primary Water Use:
Sec. Water Use:
Total Depth m: 18
Depth Ref: Ground Surface
Depth Elev:
Drill Method: Solid stem auger

Inclin FLG: No
SP Status: Initial Entry
Surv Elev: No
Piezometer: No
Primary Name:
Municipality:
Lot: LOT 3
Township: NELSON
Latitude DD: 43.422067
Longitude DD: -79.812629
UTM Zone: 17
Easting: 596116
Northing: 4808371

Map Key	Number of Records	Direction/ Distance (m)	Elev/Diff (m)	Site	DB
Orig Ground Elev m: Elev Reliabil Note: DEM Ground Elev m: Concession: Location D:	160 165			Location Accuracy: Accuracy:	Within 10 metres
Survey D: Comments:		CON 1 NORTH OF DUNDAS ST Foundation Investigation for proposed highway 403/ CNR subway District # 4, Burlington WP 408-85-01, Site 10-478			
<u>Borehole Geology Stratum</u>					
Geology Stratum ID: Top Depth: Bottom Depth: Material Color: Material 1: Material 2: Material 3: Material 4: Gsc Material Description: Stratum Description:	8504133 9.3 10 Red-Brown Silt Fine Sand Gravel			Mat Consistency: Material Moisture: Material Texture: Non Geo Mat Type: Geologic Formation: Geologic Group: Geologic Period: Depositional Gen:	Very Dense
		Silt and fine sand, horizontal layers, trace to some gravel. Very dense, reddish brown **Note: Many records provided by the department have a truncated [Stratum Description] field.			
Geology Stratum ID: Top Depth: Bottom Depth: Material Color: Material 1: Material 2: Material 3: Material 4: Gsc Material Description: Stratum Description:	8504135 13.4 18 Red-Brown Mudstone Bedrock Shale			Mat Consistency: Material Moisture: Material Texture: Non Geo Mat Type: Geologic Formation: Geologic Group: Geologic Period: Depositional Gen:	
		Mudstone bedrock (Queenston shale) Possible weathered. Sound. Reddish brown with occasional gray bands, medium strong, faintly weathered, thinly bedded. 14.39-14.44: clay seams 14.60-14.61: clay seams 14.67-14.70: Brecciated.			
Geology Stratum ID: Top Depth: Bottom Depth: Material Color: Material 1: Material 2: Material 3: Material 4: Gsc Material Description: Stratum Description:	8504132 0 9.3 Brown Silt Clayey Sand Gravel			Mat Consistency: Material Moisture: Material Texture: Non Geo Mat Type: Geologic Formation: Geologic Group: Geologic Period: Depositional Gen:	Hard Dry glacial
		Heterogeneous mixture of clayey silt and sand some gravel, dry, low plasticity. CL (Glacial Till) Hard Brown becoming reddish brown **Note: Many records provided by the department have a truncated [Stratum Description] field.			
Geology Stratum ID: Top Depth: Bottom Depth: Material Color: Material 1: Material 2: Material 3: Material 4: Gsc Material Description: Stratum Description:	8504134 10 13.4 Red-Brown Silt Sand Gravel Clay			Mat Consistency: Material Moisture: Material Texture: Non Geo Mat Type: Geologic Formation: Geologic Group: Geologic Period: Depositional Gen:	Very Dense Moist glacial
		Silt and sand, some gravel, trace clay, moist to wet, nonplastic to low plasticity (Glacial Till) Very dense Reddish Brown) **Note: Many records provided by the department have a truncated [Stratum Description] field.			

70

1 of 1

SSW/38.2

163.2 / -24.06

ON

BORE

Map Key	Number of Records	Direction/ Distance (m)	Elev/Diff (m)	Site	DB
Borehole ID:	891216			Inclin FLG:	No
OGF ID:	215584031			SP Status:	Initial Entry
Status:	Decommissioned			Surv Elev:	No
Type:	Borehole			Piezometer:	No
Use:	Geotechnical/Geological Investigation			Primary Name:	
Completion Date:	21-NOV-1990			Municipality:	
Static Water Level:				Lot:	LOT 3
Primary Water Use:				Township:	NELSON
Sec. Water Use:				Latitude DD:	43.421827
Total Depth m:	17			Longitude DD:	-79.812905
Depth Ref:	Ground Surface			UTM Zone:	17
Depth Elev:				Easting:	596094
Drill Method:	Solid stem auger			Northing:	4808344
Orig Ground Elev m:	164			Location Accuracy:	
Elev Reliabil Note:				Accuracy:	Within 10 metres
DEM Ground Elev m:	165				
Concession:	CON 1 NORTH OF DUNDAS ST				
Location D:	Foundation Investigation for proposed highway 403/ CNR subway District # 4, Burlington WP 408-85-01, Site 10-478				
Survey D:					
Comments:					

Borehole Geology Stratum

Geology Stratum ID:	8504142	Mat Consistency:	Very Dense
Top Depth:	0	Material Moisture:	Dry
Bottom Depth:	15	Material Texture:	
Material Color:	Red-Brown	Non Geo Mat Type:	
Material 1:	Silt	Geologic Formation:	
Material 2:	Clayey	Geologic Group:	
Material 3:	Sand	Geologic Period:	
Material 4:	Gravel	Depositional Gen:	glacial
Gsc Material Description:			
Stratum Description:	Heterogeneous mixture of clayey silt and sand some gravel, dry, low plasticity CL (Glacial till) Hard, Brown becoming reddish brown. Severely fine sand partings. Wilt a layer of silt, light brown **Note: Many records provided by the department have a truncated [Stratum Description] field.		

<u>71</u>	1 of 1	SSW/38.5	164.8 / -22.43	ON	BORE
Borehole ID:	891193			Inclin FLG:	No
OGF ID:	215584008			SP Status:	Initial Entry
Status:	Decommissioned			Surv Elev:	No
Type:	Borehole			Piezometer:	No
Use:	Geotechnical/Geological Investigation			Primary Name:	
Completion Date:	21-NOV-1990			Municipality:	
Static Water Level:	3.5			Lot:	LOT 3
Primary Water Use:				Township:	NELSON
Sec. Water Use:				Latitude DD:	43.421275
Total Depth m:	16.8			Longitude DD:	-79.813534
Depth Ref:	Ground Surface			UTM Zone:	17
Depth Elev:				Easting:	596044
Drill Method:	Solid stem auger			Northing:	4808282
Orig Ground Elev m:	164			Location Accuracy:	
Elev Reliabil Note:				Accuracy:	Within 10 metres
DEM Ground Elev m:	165				
Concession:	CON 1 NORTH OF DUNDAS ST				
Location D:	Foundation Investigation for Proposed structure at the crossing of Highway 403 and Bronte creek District # 4, Burlington WP 410-85-01/02, Site 10-220				
Survey D:					
Comments:					

Borehole Geology Stratum

Map Key	Number of Records	Direction/ Distance (m)	Elev/Diff (m)	Site	DB
Geology Stratum ID:	8504084			Mat Consistency:	Hard
Top Depth:	0			Material Moisture:	Dry
Bottom Depth:	14			Material Texture:	
Material Color:	Brown			Non Geo Mat Type:	
Material 1:	Topsoil			Geologic Formation:	
Material 2:	Silt			Geologic Group:	
Material 3:	Clayey			Geologic Period:	
Material 4:	Sand			Depositional Gen:	glacial
Gsc Material Description:					
Stratum Description:	Topsoil, Heterogeneous mixture of clayey silt and sand some gravel, dry, low plasticity CL (Glacial Till) Hard brown. Silt and sand, some gravel, trace clay, nonplastic dense. Occasional patches of silty sand. Interbedded silt and fine sand.				
Geology Stratum ID:	8504086			Mat Consistency:	
Top Depth:	16.3			Material Moisture:	
Bottom Depth:	16.8			Material Texture:	
Material Color:	Red-Brown			Non Geo Mat Type:	
Material 1:	Bedrock			Geologic Formation:	
Material 2:	Shale			Geologic Group:	
Material 3:				Geologic Period:	
Material 4:				Depositional Gen:	
Gsc Material Description:					
Stratum Description:	Mudstone bedrock (Queenston shale) Weathered reddish brown **Note: Many records provided by the department have a truncated [Stratum Description] field.				
Geology Stratum ID:	8504085			Mat Consistency:	Very Dense
Top Depth:	14			Material Moisture:	Moist
Bottom Depth:	16.3			Material Texture:	
Material Color:	Brown			Non Geo Mat Type:	
Material 1:	Sand			Geologic Formation:	
Material 2:	Silty			Geologic Group:	
Material 3:	Gravel			Geologic Period:	
Material 4:	Clay			Depositional Gen:	glacial
Gsc Material Description:					
Stratum Description:	Silty sand, trace to some gravel, trace clay, moist, nonplastic SM (glacial till) Very Dense Brown **Note: Many records provided by the department have a truncated [Stratum Description] field.				

72

1 of 1

NNE/39.0

193.9 / 6.65

lot 2 con 9
ON

WWIS

Well ID:	2807626	Data Entry Status:	
Construction Date:		Data Src:	1
Primary Water Use:	Public	Date Received:	7/31/1990
Sec. Water Use:	0	Selected Flag:	Yes
Final Well Status:	Water Supply	Abandonment Rec:	
Water Type:		Contractor:	4005
Casing Material:		Form Version:	1
Audit No:	76656	Owner:	
Tag:		Street Name:	
Construction Method:		County:	HALTON
Elevation (m):		Municipality:	MILTON TOWN (TRAFALGAR)
Elevation Reliability:		Site Info:	
Depth to Bedrock:		Lot:	002
Well Depth:		Concession:	09
Overburden/Bedrock:		Concession Name:	NS
Pump Rate:		Easting NAD83:	
Static Water Level:		Northing NAD83:	
Flowing (Y/N):		Zone:	
Flow Rate:		UTM Reliability:	
Clear/Cloudy:			

Bore Hole Information

Map Key	Number of Records	Direction/ Distance (m)	Elev/Diff (m)	Site	DB
Bore Hole ID:	10153886			Elevation:	193.779464
DP2BR:				Elevrc:	
Spatial Status:				Zone:	17
Code OB:	o			East83:	601463.6
Code OB Desc:	Overburden			North83:	4821384
Open Hole:				Org CS:	
Cluster Kind:				UTMRC:	3
Date Completed:	7/7/1990			UTMRC Desc:	margin of error : 10 - 30 m
Remarks:				Location Method:	gps
Elevrc Desc:					
Location Source Date:					
Improvement Location Source:					
Improvement Location Method:					
Source Revision Comment:					
Supplier Comment:					

Overburden and Bedrock

Materials Interval

Formation ID: 931448097
Layer: 1
Color: 6
General Color: BROWN
Mat1: 05
Most Common Material: CLAY
Mat2: 28
Other Materials: SAND
Mat3: 77
Other Materials: LOOSE
Formation Top Depth: 0
Formation End Depth: 25
Formation End Depth UOM: ft

Overburden and Bedrock

Materials Interval

Formation ID: 931448098
Layer: 2
Color: 2
General Color: GREY
Mat1: 05
Most Common Material: CLAY
Mat2: 28
Other Materials: SAND
Mat3: 77
Other Materials: LOOSE
Formation Top Depth: 25
Formation End Depth: 76
Formation End Depth UOM: ft

Overburden and Bedrock

Materials Interval

Formation ID: 931448099
Layer: 3
Color: 6
General Color: BROWN
Mat1: 11
Most Common Material: GRAVEL
Mat2: 28
Other Materials: SAND
Mat3: 77
Other Materials: LOOSE

<i>Map Key</i>	<i>Number of Records</i>	<i>Direction/ Distance (m)</i>	<i>Elev/Diff (m)</i>	<i>Site</i>	<i>DB</i>
<i>Formation Top Depth:</i>			76		
<i>Formation End Depth:</i>			77		
<i>Formation End Depth UOM:</i>			ft		
<u>Method of Construction & Well Use</u>					
<i>Method Construction ID:</i>					
<i>Method Construction Code:</i>			1		
<i>Method Construction:</i>			Cable Tool		
<i>Other Method Construction:</i>					
<u>Pipe Information</u>					
<i>Pipe ID:</i>			10702456		
<i>Casing No:</i>			1		
<i>Comment:</i>					
<i>Alt Name:</i>					
<u>Construction Record - Casing</u>					
<i>Casing ID:</i>			930261766		
<i>Layer:</i>			1		
<i>Material:</i>			1		
<i>Open Hole or Material:</i>			STEEL		
<i>Depth From:</i>					
<i>Depth To:</i>			77		
<i>Casing Diameter:</i>			6		
<i>Casing Diameter UOM:</i>			inch		
<i>Casing Depth UOM:</i>			ft		
<u>Results of Well Yield Testing</u>					
<i>Pump Test ID:</i>			992807626		
<i>Pump Set At:</i>					
<i>Static Level:</i>			34		
<i>Final Level After Pumping:</i>			75		
<i>Recommended Pump Depth:</i>			75		
<i>Pumping Rate:</i>			2		
<i>Flowing Rate:</i>					
<i>Recommended Pump Rate:</i>			2		
<i>Levels UOM:</i>			ft		
<i>Rate UOM:</i>			GPM		
<i>Water State After Test Code:</i>			2		
<i>Water State After Test:</i>			CLOUDY		
<i>Pumping Test Method:</i>			2		
<i>Pumping Duration HR:</i>			2		
<i>Pumping Duration MIN:</i>			0		
<i>Flowing:</i>			N		
<u>Draw Down & Recovery</u>					
<i>Pump Test Detail ID:</i>			934712192		
<i>Test Type:</i>			Recovery		
<i>Test Duration:</i>			45		
<i>Test Level:</i>			34		
<i>Test Level UOM:</i>			ft		
<u>Draw Down & Recovery</u>					
<i>Pump Test Detail ID:</i>			934453050		

Map Key	Number of Records	Direction/ Distance (m)	Elev/Diff (m)	Site	DB
Test Type:		Recovery			
Test Duration:		30			
Test Level:		38			
Test Level UOM:		ft			
<u>Draw Down & Recovery</u>					
Pump Test Detail ID:		934964843			
Test Type:		Recovery			
Test Duration:		60			
Test Level:		34			
Test Level UOM:		ft			
<u>Draw Down & Recovery</u>					
Pump Test Detail ID:		934179515			
Test Type:		Recovery			
Test Duration:		15			
Test Level:		51			
Test Level UOM:		ft			
<u>Water Details</u>					
Water ID:		933611210			
Layer:		1			
Kind Code:		5			
Kind:		Not stated			
Water Found Depth:		77			
Water Found Depth UOM:		ft			
73	1 of 1	N/39.8	199.8 / 12.61	7406 McLaughlin Rd. S. Brampton ON	EHS
Order No:		20060929018		Nearest Intersection:	
Status:		C		Municipality:	
Report Type:		Basic Report		Client Prov/State: ON	
Report Date:		10/9/2006		Search Radius (km): 0.25	
Date Received:		9/29/2006		X: -79.728931	
Previous Site Name:				Y: 43.645336	
Lot/Building Size:					
Additional Info Ordered:					
74	1 of 1	SSW/39.8	159.4 / -27.83	Parcel 17 Burlington ON	EHS
Order No:		19990601017		Nearest Intersection:	
Status:		C		Municipality:	
Report Type:		Custom Report		Client Prov/State: ON	
Report Date:		6/11/99		Search Radius (km): 0.50	
Date Received:		6/1/99		X: -79.83274	
Previous Site Name:				Y: 43.374683	
Lot/Building Size:					
Additional Info Ordered:					
75	1 of 1	NNW/41.9	201.9 / 14.62	Mississauga ON	WWIS
Well ID:		7131631		Data Entry Status:	
Construction Date:				Data Src:	

Map Key	Number of Records	Direction/ Distance (m)	Elev/Diff (m)	Site	DB
Primary Water Use:	Test Hole			Date Received:	7/30/2009
Sec. Water Use:				Selected Flag:	Yes
Final Well Status:	Test Hole			Abandonment Rec:	
Water Type:				Contractor:	7238
Casing Material:				Form Version:	7
Audit No:	Z098720			Owner:	
Tag:	A083385			Street Name:	7445 NINTH LINE
Construction Method:				County:	PEEL
Elevation (m):				Municipality:	MISSISSAUGA CITY
Elevation Reliability:				Site Info:	
Depth to Bedrock:				Lot:	
Well Depth:				Concession:	
Overburden/Bedrock:				Concession Name:	
Pump Rate:				Easting NAD83:	
Static Water Level:				Northing NAD83:	
Flowing (Y/N):				Zone:	
Flow Rate:				UTM Reliability:	
Clear/Cloudy:					
<u>Bore Hole Information</u>					
Bore Hole ID:	1002734299			Elevation:	203.661071
DP2BR:				Elevrc:	
Spatial Status:				Zone:	17
Code OB:				East83:	597462
Code OB Desc:				North83:	4826630
Open Hole:				Org CS:	UTM83
Cluster Kind:				UTMRC:	4
Date Completed:	6/12/2009			UTMRC Desc:	margin of error : 30 m - 100 m
Remarks:				Location Method:	wwr
Elevrc Desc:					
Location Source Date:					
Improvement Location Source:					
Improvement Location Method:					
Source Revision Comment:					
Supplier Comment:					
<u>Overburden and Bedrock</u>					
<u>Materials Interval</u>					
Formation ID:	1003004350				
Layer:	3				
Color:	2				
General Color:	GREY				
Mat1:	06				
Most Common Material:	SILT				
Mat2:	05				
Other Materials:	CLAY				
Mat3:					
Other Materials:					
Formation Top Depth:	9				
Formation End Depth:	14				
Formation End Depth UOM:	ft				
<u>Overburden and Bedrock</u>					
<u>Materials Interval</u>					
Formation ID:	1003004348				
Layer:	1				
Color:	6				
General Color:	BROWN				
Mat1:	06				
Most Common Material:	SILT				

Map Key	Number of Records	Direction/ Distance (m)	Elev/Diff (m)	Site	DB
Mat2:		11			
Other Materials:		GRAVEL			
Mat3:		28			
Other Materials:		SAND			
Formation Top Depth:		0			
Formation End Depth:		4			
Formation End Depth UOM:		ft			
<u>Overburden and Bedrock Materials Interval</u>					
Formation ID:		1003004349			
Layer:		2			
Color:					
General Color:					
Mat1:		06			
Most Common Material:		SILT			
Mat2:		28			
Other Materials:		SAND			
Mat3:		05			
Other Materials:		CLAY			
Formation Top Depth:		4			
Formation End Depth:		9			
Formation End Depth UOM:		ft			
<u>Overburden and Bedrock Materials Interval</u>					
Formation ID:		1003004351			
Layer:		4			
Color:		6			
General Color:		BROWN			
Mat1:		06			
Most Common Material:		SILT			
Mat2:		28			
Other Materials:		SAND			
Mat3:					
Other Materials:					
Formation Top Depth:		14			
Formation End Depth:		15			
Formation End Depth UOM:		ft			
<u>Annular Space/Abandonment Sealing Record</u>					
Plug ID:		1003004353			
Layer:		1			
Plug From:		0			
Plug To:		10			
Plug Depth UOM:		ft			
<u>Annular Space/Abandonment Sealing Record</u>					
Plug ID:		1003004354			
Layer:		2			
Plug From:		10			
Plug To:		16			
Plug Depth UOM:		ft			
<u>Method of Construction & Well Use</u>					

Map Key	Number of Records	Direction/ Distance (m)	Elev/Diff (m)	Site	DB
Method Construction ID:					
Method Construction Code:		B			
Method Construction:		Other Method			
Other Method Construction:		AUGER			
<u>Pipe Information</u>					
Pipe ID:		1003004347			
Casing No:		0			
Comment:					
Alt Name:					
<u>Construction Record - Casing</u>					
Casing ID:		1003004356			
Layer:		1			
Material:		5			
Open Hole or Material:		PLASTIC			
Depth From:		0			
Depth To:		11			
Casing Diameter:		2			
Casing Diameter UOM:		inch			
Casing Depth UOM:		ft			
<u>Construction Record - Screen</u>					
Screen ID:		1003004357			
Layer:		1			
Slot:		10			
Screen Top Depth:		11			
Screen End Depth:		16			
Screen Material:		5			
Screen Depth UOM:		ft			
Screen Diameter UOM:		inch			
Screen Diameter:		2			
<u>Hole Diameter</u>					
Hole ID:		1003004352			
Diameter:		8			
Depth From:		0			
Depth To:		16			
Hole Depth UOM:		ft			
Hole Diameter UOM:		inch			

76 1 of 1 **SSW/45.0** **166.8 / -20.42** **Parcel 12**
Oakville, Burlington ON **EHS**

Order No:	19990601012	Nearest Intersection:	
Status:	C	Municipality:	
Report Type:	Custom Report	Client Prov/State:	ON
Report Date:	6/11/99	Search Radius (km):	0.50
Date Received:	6/1/99	X:	-79.808791
Previous Site Name:		Y:	43.425307
Lot/Building Size:			
Additional Info Ordered:			

77 1 of 4 **N/45.1** **189.0 / 1.81** **LANGHOLM NURSERIES & GARDEN CENTRE**
6000 9TH LINE, R.R. #2 **PES**

Map Key	Number of Records	Direction/ Distance (m)	Elev/Diff (m)	Site	DB
HORNBY ON L9T 2X5					
Detail Licence No:				Operator Box:	
Licence No:				Operator Class:	
Status:				Operator No:	
Approval Date:				Operator Type:	
Report Source:	Vendor			Oper Area Code:	
Licence Type:				Oper Phone No:	
Licence Type Code:				Operator Ext:	
Licence Class:				Operator Lot:	
Licence Control:				Oper Concession:	
Latitude:				Operator Region:	
Longitude:				Operator District:	
Lot:				Operator County:	
Concession:				Op Municipality:	
Region:				Post Office Box:	
District:				MOE District:	
County:				SWP Area Name:	
Trade Name:					
PDF Link:					

77	2 of 4	N/45.1	189.0 / 1.81	SID'S PONDS & GARDENSCAPES INC 6000 NINTH LINE HORNBY ON L0P 1E0	PES
Detail Licence No:				Operator Box:	
Licence No:				Operator Class:	
Status:				Operator No:	
Approval Date:				Operator Type:	
Report Source:	Vendor			Oper Area Code:	
Licence Type:				Oper Phone No:	
Licence Type Code:				Operator Ext:	
Licence Class:				Operator Lot:	
Licence Control:				Oper Concession:	
Latitude:				Operator Region:	
Longitude:				Operator District:	
Lot:				Operator County:	
Concession:				Op Municipality:	
Region:				Post Office Box:	
District:				MOE District:	
County:				SWP Area Name:	
Trade Name:					
PDF Link:					

77	3 of 4	N/45.1	189.0 / 1.81	SID'S PONDS & GARDEN SCAPES INC 6000 NINTH LINE MISSISSAUGA ON L5N0C1	PES
Detail Licence No:				Operator Box:	
Licence No:	16516			Operator Class:	
Status:				Operator No:	
Approval Date:				Operator Type:	
Report Source:	Legacy Licenses (Excluding TS)			Oper Area Code:	905
Licence Type:	Limited Vendor			Oper Phone No:	8245104
Licence Type Code:	23			Operator Ext:	
Licence Class:	01			Operator Lot:	
Licence Control:				Oper Concession:	
Latitude:				Operator Region:	
Longitude:				Operator District:	
Lot:				Operator County:	
Concession:				Op Municipality:	
Region:				Post Office Box:	

Map Key	Number of Records	Direction/ Distance (m)	Elev/Diff (m)	Site	DB
District: County: Trade Name: PDF Link:		MOE District: SWP Area Name:			
77	4 of 4	N/45.1	189.0 / 1.81	SID'S PONDS AND GARDENSCAPES INC 6000 Ninth LINE Mississauga ON L5N 0C1	PES
Detail Licence No: Licence No: L-232-1050040836 Status: Active Approval Date: 2019-03-27 Report Source: PEST-Limited Vendor Licence Type: Limited Vendor Licence Type Code: Licence Class: Licence Control: Latitude: 43.555 Longitude: -79.76222222 Lot: Concession: Region: District: County: Trade Name: PDF Link:		Operator Box: Operator Class: Operator No: Operator Type: Oper Area Code: Oper Phone No: Operator Ext: Operator Lot: Oper Concession: Operator Region: Operator District: Operator County: Op Municipality: Post Office Box: MOE District: Halton-Peel SWP Area Name: Halton			
		http://www.accessenvironment.ene.gov.on.ca/AEWeb/ae/ViewDocument.action?documentRefID=2139805			
78	1 of 1	NNW/46.2	193.5 / 6.23	Part of Lots 8 and 9, Concession 9 Milton ON	EHS
Order No: 20071018005 Status: C Report Type: CAN - Custom Report Report Date: 10/26/2007 Date Received: 10/18/2007 Previous Site Name: Lot/Building Size: Additional Info Ordered:		Nearest Intersection: 8th Line and Derry Road Municipality: Client Prov/State: Search Radius (km): 0.15 X: -79.781897 Y: 43.565505			
79	1 of 1	NE/46.8	183.1 / -4.14	ON	BORE
Borehole ID: 853497 OGF ID: 215576136 Status: Decommissioned Type: Borehole Use: Geotechnical/Geological Investigation Completion Date: 14-FEB-1983 Static Water Level: Primary Water Use: Sec. Water Use: Total Depth m: 11.1 Depth Ref: Ground Surface Depth Elev: Drill Method: Solid stem auger Orig Ground Elev m: 182 Elev Reliabil Note: DEM Ground Elev m: 181 Concession: CON 2 NORTH OF DUNDAS STREET		Inclin FLG: No SP Status: Initial Entry Surv Elev: No Piezometer: No Primary Name: Municipality: Lot: LOT 6 Township: TRAFALGAR Latitude DD: 43.528768 Longitude DD: -79.728131 UTM Zone: 17 Easting: 602775 Northing: 4820322 Location Accuracy: Accuracy: Within 10 metres			

Map Key	Number of Records	Direction/ Distance (m)	Elev/Diff (m)	Site	DB
Location D:		Outfall Storm Sewer, Hwy. #403/407 Interchange complex, W.P. 197-77-08, District #4 (Hamilton). The proposed storm sewer will be located in a quadrant bounded by Ninth Line Road, Eglinton Avenue, Winston Churchill Blvd. and Burnhamthorpe Road in the Muni			
Survey D:					
Comments:					
<u>Borehole Geology Stratum</u>					
Geology Stratum ID:	218625440			Mat Consistency:	Very Stiff
Top Depth:	0			Material Moisture:	
Bottom Depth:	11.1			Material Texture:	
Material Color:				Non Geo Mat Type:	
Material 1:	Till			Geologic Formation:	
Material 2:	Clay			Geologic Group:	
Material 3:	Silty			Geologic Period:	
Material 4:	Sand			Depositional Gen:	glacial
Gsc Material Description:					
Stratum Description:	Heterogeneous mixture of silty clay, sand and gravel. Very stiff to hard. Glacial till **Note: Many records provided by the department have a truncated [Stratum Description] field.				

80	1 of 1	N/47.6	199.9 / 12.62	lot 14 con 5 BRAMPTON ON	WWIS
Well ID:	7306339			Data Entry Status:	
Construction Date:				Data Src:	
Primary Water Use:	Domestic			Date Received:	2/26/2018
Sec. Water Use:				Selected Flag:	Yes
Final Well Status:	Abandoned-Other			Abandonment Rec:	Yes
Water Type:				Contractor:	7407
Casing Material:				Form Version:	7
Audit No:	Z247324			Owner:	
Tag:				Street Name:	7655 HERITAGE RD
Construction Method:				County:	PEEL
Elevation (m):				Municipality:	BRAMPTON CITY (TORONTO TWP)
Elevation Reliability:				Site Info:	
Depth to Bedrock:				Lot:	014
Well Depth:				Concession:	05
Overburden/Bedrock:				Concession Name:	HS W
Pump Rate:				Easting NAD83:	
Static Water Level:				Northing NAD83:	
Flowing (Y/N):				Zone:	
Flow Rate:				UTM Reliability:	
Clear/Cloudy:					

Bore Hole Information

Bore Hole ID:	1006991501	Elevation:	
DP2BR:		Elevrc:	
Spatial Status:		Zone:	17
Code OB:		East83:	598537
Code OB Desc:		North83:	4829518
Open Hole:		Org CS:	UTM83
Cluster Kind:		UTMRC:	5
Date Completed:	1/10/2018	UTMRC Desc:	margin of error : 100 m - 300 m
Remarks:		Location Method:	gis
Elevrc Desc:			
Location Source Date:			
Improvement Location Source:			
Improvement Location Method:			
Source Revision Comment:			
Supplier Comment:			

Annular Space/Abandonment

Map Key	Number of Records	Direction/ Distance (m)	Elev/Diff (m)	Site	DB
<u>Sealing Record</u>					
Plug ID:		1007165586			
Layer:		1			
Plug From:					
Plug To:					
Plug Depth UOM:		ft			
<u>Pipe Information</u>					
Pipe ID:		1007165578			
Casing No:		0			
Comment:					
Alt Name:					
<u>Construction Record - Casing</u>					
Casing ID:		1007165582			
Layer:		1			
Material:		7			
Open Hole or Material:		OTHER			
Depth From:		0			
Depth To:		77			
Casing Diameter:		6			
Casing Diameter UOM:		inch			
Casing Depth UOM:		ft			
<u>Construction Record - Screen</u>					
Screen ID:		1007165583			
Layer:					
Slot:					
Screen Top Depth:					
Screen End Depth:					
Screen Material:					
Screen Depth UOM:		ft			
Screen Diameter UOM:		inch			
Screen Diameter:					
<u>Hole Diameter</u>					
Hole ID:		1007165580			
Diameter:					
Depth From:					
Depth To:					
Hole Depth UOM:		ft			
Hole Diameter UOM:		inch			
<u>81</u>	1 of 2	NNW/48.1	203.4 / 16.18	Greater Toronto Transit Authority 3250 Argentia Rd Mississauga ON	CA
Certificate #:		9480-7VFKDP			
Application Year:		2009			
Issue Date:		9/8/2009			
Approval Type:		Air			
Status:		Approved			
Application Type:					
Client Name:					
Client Address:					
Client City:					
Client Postal Code:					

Map Key	Number of Records	Direction/ Distance (m)	Elev/Diff (m)	Site	DB
Project Description:					
Contaminants:					
Emission Control:					
<u>81</u>	2 of 2	NNW/48.1	203.4 / 16.18	3250 ARGENTIA ROAD MISSISSAUGA ON	HINC
External File Num:		FS INC 0710-05831			
Fuel Occurrence Type:		Pipeline Strike			
Date of Occurrence:		9/21/2007			
Fuel Type Involved:		Natural Gas			
Status Desc:		Completed - Causal Analysis(End)			
Job Type Desc:		Incident/Near-Miss Occurrence (FS)			
Oper. Type Involved:		Other-Specify			
Service Interruptions:		Yes			
Property Damage:		No			
Fuel Life Cycle Stage:		Other-specify			
Root Cause:		Root Cause: Equipment/Material/Component:No Procedures:No Maintenance:No Design:No Training:Yes Management:Yes Human Factors:Yes			
Reported Details:					
Fuel Category:		Gaseous Fuel			
Occurrence Type:		Incident			
Affiliation:		Industry Stakeholder (Licensee/Registration/Certificate Holder, Facility Owner, etc.)			
County Name:		Peel			
Approx. Quant. Rel:					
Nearby body of water:					
Enter Drainage Syst.:					
Approx. Quant. Unit:					
Environmental Impact:					
<u>82</u>	1 of 1	SSW/48.8	164.8 / -22.44	PRIVATE OWNER 3092 DRIFTWOOD DRIVE MOTOR VEHICLE (OPERATING FLUID) BURLINGTON CITY ON L7M 1X6	SPL
Ref No:		157901		Discharger Report:	
Site No:				Material Group:	
Incident Dt:		7/13/1998		Health/Env Conseq:	
Year:				Client Type:	
Incident Cause:		OTHER CONTAINER LEAK		Sector Type:	
Incident Event:				Agency Involved:	
Contaminant Code:				Nearest Watercourse:	
Contaminant Name:				Site Address:	
Contaminant Limit 1:				Site District Office:	
Contam Limit Freq 1:				Site Postal Code:	
Contaminant UN No 1:				Site Region:	
Environment Impact:		NOT ANTICIPATED		Site Municipality: 14101	
Nature of Impact:				Site Lot:	
Receiving Medium:		LAND		Site Conc:	
Receiving Env:				Northing:	
MOE Response:				Easting: FIRE/WORKS	
Dt MOE Arvl on Scn:				Site Geo Ref Accu:	
MOE Reported Dt:		7/13/1998		Site Map Datum:	
Dt Document Closed:				SAC Action Class:	
Incident Reason:		MATERIAL FAILURE		Source Type:	
Site Name:					
Site County/District:					
Site Geo Ref Meth:					
Incident Summary:		PRIVATE OWNER - 50L GASOLINE TO ROADWAY/CATCH BASIN. FIRE/WORKS.			
Contaminant Qty:					

Map Key	Number of Records	Direction/ Distance (m)	Elev/Diff (m)	Site	DB
---------	-------------------	----------------------------	------------------	------	----

83	1 of 1	NE/49.5	188.0 / 0.72	lot 11 con 2 OAKVILLE ON	WWIS
--------------------	--------	---------	--------------	-----------------------------	------

Well ID:	2810204	Data Entry Status:	
Construction Date:		Data Src:	
Primary Water Use:	Domestic	Date Received:	4/14/2005
Sec. Water Use:		Selected Flag:	Yes
Final Well Status:	Water Supply	Abandonment Rec:	
Water Type:		Contractor:	3030
Casing Material:		Form Version:	3
Audit No:	Z23393	Owner:	
Tag:	A023150	Street Name:	4233 TRAFALGER RD
Construction Method:		County:	HALTON
Elevation (m):		Municipality:	OAKVILLE TOWN
Elevation Reliability:		Site Info:	
Depth to Bedrock:		Lot:	011
Well Depth:		Concession:	02
Overburden/Bedrock:		Concession Name:	
Pump Rate:		Easting NAD83:	
Static Water Level:		Northing NAD83:	
Flowing (Y/N):		Zone:	
Flow Rate:		UTM Reliability:	
Clear/Cloudy:			

Bore Hole Information

Bore Hole ID:	11319159	Elevation:	186.535202
DP2BR:	38	Elevrc:	
Spatial Status:		Zone:	17
Code OB:	r	East83:	601519
Code OB Desc:	Bedrock	North83:	4818094
Open Hole:		Org CS:	UTM83
Cluster Kind:		UTMRC:	4
Date Completed:	3/16/2005	UTMRC Desc:	margin of error : 30 m - 100 m
Remarks:		Location Method:	wwr
Elevrc Desc:			
Location Source Date:			
Improvement Location Source:			
Improvement Location Method:			
Source Revision Comment:			
Supplier Comment:			

Overburden and Bedrock

Materials Interval

Formation ID:	933007246
Layer:	5
Color:	7
General Color:	RED
Mat1:	17
Most Common Material:	SHALE
Mat2:	
Other Materials:	
Mat3:	
Other Materials:	
Formation Top Depth:	11.58
Formation End Depth:	12.19
Formation End Depth UOM:	m

Overburden and Bedrock

Materials Interval

Map Key	Number of Records	Direction/ Distance (m)	Elev/Diff (m)	Site	DB
Formation ID:		933007244			
Layer:		3			
Color:		2			
General Color:		GREY			
Mat1:		06			
Most Common Material:		SILT			
Mat2:		12			
Other Materials:		STONES			
Mat3:		73			
Other Materials:		HARD			
Formation Top Depth:		3.65			
Formation End Depth:		7.92			
Formation End Depth UOM:		m			
<u>Overburden and Bedrock Materials Interval</u>					
Formation ID:		933007243			
Layer:		2			
Color:		6			
General Color:		BROWN			
Mat1:		05			
Most Common Material:		CLAY			
Mat2:					
Other Materials:					
Mat3:					
Other Materials:					
Formation Top Depth:		0.3			
Formation End Depth:		3.65			
Formation End Depth UOM:		m			
<u>Overburden and Bedrock Materials Interval</u>					
Formation ID:		933007245			
Layer:		4			
Color:		2			
General Color:		GREY			
Mat1:		06			
Most Common Material:		SILT			
Mat2:		28			
Other Materials:		SAND			
Mat3:		74			
Other Materials:		LAYERED			
Formation Top Depth:		7.92			
Formation End Depth:		11.58			
Formation End Depth UOM:		m			
<u>Overburden and Bedrock Materials Interval</u>					
Formation ID:		933007242			
Layer:		1			
Color:		6			
General Color:		BROWN			
Mat1:		02			
Most Common Material:		TOPSOIL			
Mat2:					
Other Materials:					
Mat3:					
Other Materials:					
Formation Top Depth:		0			
Formation End Depth:		0.3			

Map Key	Number of Records	Direction/ Distance (m)	Elev/Diff (m)	Site	DB
Formation End Depth UOM:		m			
<u>Annular Space/Abandonment Sealing Record</u>					
Plug ID:		933267389			
Layer:		2			
Plug From:		3.04			
Plug To:		12.19			
Plug Depth UOM:		m			
<u>Annular Space/Abandonment Sealing Record</u>					
Plug ID:		933267390			
Layer:		1			
Plug From:		0			
Plug To:		3.04			
Plug Depth UOM:		m			
<u>Method of Construction & Well Use</u>					
Method Construction ID:					
Method Construction Code:		6			
Method Construction:		Boring			
Other Method Construction:					
<u>Pipe Information</u>					
Pipe ID:		11334014			
Casing No:		1			
Comment:					
Alt Name:					
<u>Construction Record - Casing</u>					
Casing ID:		930860153			
Layer:		1			
Material:		3			
Open Hole or Material:		CONCRETE			
Depth From:		0			
Depth To:		12.19			
Casing Diameter:		91.44			
Casing Diameter UOM:		cm			
Casing Depth UOM:		m			
<u>Results of Well Yield Testing</u>					
Pump Test ID:		11347647			
Pump Set At:		9			
Static Level:		4.26			
Final Level After Pumping:		5.6			
Recommended Pump Depth:		11			
Pumping Rate:		18.92			
Flowing Rate:					
Recommended Pump Rate:		18.92			
Levels UOM:		m			
Rate UOM:		LPM			
Water State After Test Code:					
Water State After Test:					

<i>Map Key</i>	<i>Number of Records</i>	<i>Direction/ Distance (m)</i>	<i>Elev/Diff (m)</i>	<i>Site</i>	<i>DB</i>
<i>Pumping Test Method:</i>	1				
<i>Pumping Duration HR:</i>	1				
<i>Pumping Duration MIN:</i>					
<i>Flowing:</i>					
 <u>Draw Down & Recovery</u>					
<i>Pump Test Detail ID:</i>	11373290				
<i>Test Type:</i>	Draw Down				
<i>Test Duration:</i>	10				
<i>Test Level:</i>	4.5				
<i>Test Level UOM:</i>	m				
 <u>Draw Down & Recovery</u>					
<i>Pump Test Detail ID:</i>	11373297				
<i>Test Type:</i>	Recovery				
<i>Test Duration:</i>	15				
<i>Test Level:</i>	5.57				
<i>Test Level UOM:</i>	m				
 <u>Draw Down & Recovery</u>					
<i>Pump Test Detail ID:</i>	11373301				
<i>Test Type:</i>	Recovery				
<i>Test Duration:</i>	20				
<i>Test Level:</i>	5.56				
<i>Test Level UOM:</i>	m				
 <u>Draw Down & Recovery</u>					
<i>Pump Test Detail ID:</i>	11373302				
<i>Test Type:</i>	Draw Down				
<i>Test Duration:</i>	25				
<i>Test Level:</i>	4.85				
<i>Test Level UOM:</i>	m				
 <u>Draw Down & Recovery</u>					
<i>Pump Test Detail ID:</i>	11373307				
<i>Test Type:</i>	Recovery				
<i>Test Duration:</i>	40				
<i>Test Level:</i>	5.54				
<i>Test Level UOM:</i>	m				
 <u>Draw Down & Recovery</u>					
<i>Pump Test Detail ID:</i>	11373299				
<i>Test Type:</i>	Draw Down				
<i>Test Duration:</i>	4				
<i>Test Level:</i>	4.35				
<i>Test Level UOM:</i>	m				
 <u>Draw Down & Recovery</u>					
<i>Pump Test Detail ID:</i>	11373294				
<i>Test Type:</i>	Recovery				
<i>Test Duration:</i>	2				
<i>Test Level:</i>	5.59				
<i>Test Level UOM:</i>	m				

Map Key	Number of Records	Direction/ Distance (m)	Elev/Diff (m)	Site	DB
<u>Draw Down & Recovery</u>					
Pump Test Detail ID:		11373304			
Test Type:		Draw Down			
Test Duration:		30			
Test Level:		4.94			
Test Level UOM:		m			
<u>Draw Down & Recovery</u>					
Pump Test Detail ID:		11373310			
Test Type:		Recovery			
Test Duration:		60			
Test Level:		5.53			
Test Level UOM:		m			
<u>Draw Down & Recovery</u>					
Pump Test Detail ID:		11373287			
Test Type:		Draw Down			
Test Duration:		3			
Test Level:		4.33			
Test Level UOM:		m			
<u>Draw Down & Recovery</u>					
Pump Test Detail ID:		11373289			
Test Type:		Recovery			
Test Duration:		10			
Test Level:		5.57			
Test Level UOM:		m			
<u>Draw Down & Recovery</u>					
Pump Test Detail ID:		11373292			
Test Type:		Draw Down			
Test Duration:		5			
Test Level:		4.38			
Test Level UOM:		m			
<u>Draw Down & Recovery</u>					
Pump Test Detail ID:		11373300			
Test Type:		Draw Down			
Test Duration:		20			
Test Level:		4.72			
Test Level UOM:		m			
<u>Draw Down & Recovery</u>					
Pump Test Detail ID:		11373305			
Test Type:		Recovery			
Test Duration:		30			
Test Level:		5.55			
Test Level UOM:		m			
<u>Draw Down & Recovery</u>					

Map Key	Number of Records	Direction/ Distance (m)	Elev/Diff (m)	Site	DB
Pump Test Detail ID:		11373312			
Test Type:		Draw Down			
Test Duration:		40			
Test Level:		5.16			
Test Level UOM:		m			
<u>Draw Down & Recovery</u>					
Pump Test Detail ID:		11373288			
Test Type:		Draw Down			
Test Duration:		15			
Test Level:		4.61			
Test Level UOM:		m			
<u>Draw Down & Recovery</u>					
Pump Test Detail ID:		11373291			
Test Type:		Recovery			
Test Duration:		5			
Test Level:		5.58			
Test Level UOM:		m			
<u>Draw Down & Recovery</u>					
Pump Test Detail ID:		11373298			
Test Type:		Draw Down			
Test Duration:		50			
Test Level:		5.38			
Test Level UOM:		m			
<u>Draw Down & Recovery</u>					
Pump Test Detail ID:		11373303			
Test Type:		Recovery			
Test Duration:		25			
Test Level:		5.56			
Test Level UOM:		m			
<u>Draw Down & Recovery</u>					
Pump Test Detail ID:		11373306			
Test Type:		Draw Down			
Test Duration:		1			
Test Level:		4.29			
Test Level UOM:		m			
<u>Draw Down & Recovery</u>					
Pump Test Detail ID:		11373296			
Test Type:		Draw Down			
Test Duration:		2			
Test Level:		4.31			
Test Level UOM:		m			
<u>Draw Down & Recovery</u>					
Pump Test Detail ID:		11373311			
Test Type:		Recovery			
Test Duration:		1			
Test Level:		5.59			

<i>Map Key</i>	<i>Number of Records</i>	<i>Direction/ Distance (m)</i>	<i>Elev/Diff (m)</i>	<i>Site</i>	<i>DB</i>
<i>Test Level UOM:</i>		m			
<u>Draw Down & Recovery</u>					
<i>Pump Test Detail ID:</i>		11373293			
<i>Test Type:</i>		Recovery			
<i>Test Duration:</i>		4			
<i>Test Level:</i>		5.58			
<i>Test Level UOM:</i>		m			
<u>Draw Down & Recovery</u>					
<i>Pump Test Detail ID:</i>		11373295			
<i>Test Type:</i>		Recovery			
<i>Test Duration:</i>		3			
<i>Test Level:</i>		5.59			
<i>Test Level UOM:</i>		m			
<u>Draw Down & Recovery</u>					
<i>Pump Test Detail ID:</i>		11373308			
<i>Test Type:</i>		Recovery			
<i>Test Duration:</i>		50			
<i>Test Level:</i>		5.535			
<i>Test Level UOM:</i>		m			
<u>Draw Down & Recovery</u>					
<i>Pump Test Detail ID:</i>		11373309			
<i>Test Type:</i>		Draw Down			
<i>Test Duration:</i>		60			
<i>Test Level:</i>		5.6			
<i>Test Level UOM:</i>		m			
<u>Water Details</u>					
<i>Water ID:</i>		934059139			
<i>Layer:</i>		1			
<i>Kind Code:</i>					
<i>Kind:</i>					
<i>Water Found Depth:</i>		3.65			
<i>Water Found Depth UOM:</i>		m			
<u>Water Details</u>					
<i>Water ID:</i>		934059141			
<i>Layer:</i>		3			
<i>Kind Code:</i>					
<i>Kind:</i>					
<i>Water Found Depth:</i>		11.58			
<i>Water Found Depth UOM:</i>		m			
<u>Water Details</u>					
<i>Water ID:</i>		934059140			
<i>Layer:</i>		2			
<i>Kind Code:</i>					
<i>Kind:</i>					
<i>Water Found Depth:</i>		7.92			
<i>Water Found Depth UOM:</i>		m			

Map Key	Number of Records	Direction/ Distance (m)	Elev/Diff (m)	Site	DB
<u>Hole Diameter</u>					
Hole ID:		11537725			
Diameter:		121.92			
Depth From:		0			
Depth To:		12.19			
Hole Depth UOM:		m			
Hole Diameter UOM:		cm			

84	1 of 1	SSW/49.8	160.0 / -27.28	ON	BORE
Borehole ID:	891413			Inclin FLG:	No
OGF ID:	215584217			SP Status:	Initial Entry
Status:	Decommissioned			Surv Elev:	No
Type:	Borehole			Piezometer:	No
Use:	Geotechnical/Geological Investigation			Primary Name:	
Completion Date:	27-NOV-1992			Municipality:	
Static Water Level:				Lot:	LOT 14
Primary Water Use:				Township:	NELSON
Sec. Water Use:				Latitude DD:	43.380014
Total Depth m:	12.3			Longitude DD:	-79.83335
Depth Ref:	Ground Surface			UTM Zone:	17
Depth Elev:				Easting:	594504
Drill Method:	Solid stem auger			Northing:	4803677
Orig Ground Elev m:	159			Location Accuracy:	
Elev Reliabil Note:				Accuracy:	Within 10 metres
DEM Ground Elev m:	160				
Concession:	CON 1 SOUTH OF DIUNDAS S				
Location D:	Foundation Investigation Report For Culvery #5, W.P. 199-77-01B. Hwy. 403/Q.E.W. (Freeman) Interchange District 4, Burlington				
Survey D:					
Comments:					

Borehole Geology Stratum

Geology Stratum ID:	8504781			Mat Consistency:	Very Dense
Top Depth:	4.6			Material Moisture:	
Bottom Depth:	7.6			Material Texture:	
Material Color:	Red			Non Geo Mat Type:	
Material 1:	Till			Geologic Formation:	
Material 2:	Silt			Geologic Group:	
Material 3:	Sand			Geologic Period:	
Material 4:	Gravel			Depositional Gen:	glacial
Gsc Material Description:					
Stratum Description:	Heterogeneous mixture of silt, sand and gravel (Glacial till) greyish red, very dense **Note: Many records provided by the department have a truncated [Stratum Description] field.				
Geology Stratum ID:	8504780			Mat Consistency:	Hard
Top Depth:	0			Material Moisture:	
Bottom Depth:	4.6			Material Texture:	
Material Color:	Brown			Non Geo Mat Type:	
Material 1:	Till			Geologic Formation:	
Material 2:	Silt			Geologic Group:	
Material 3:	Sand			Geologic Period:	
Material 4:	Gravel			Depositional Gen:	glacial
Gsc Material Description:					
Stratum Description:	Heterogeneous Mixture of clayey silt, sand and gravel (Glacial Till) Brown, hard **Note: Many records provided by the department have a truncated [Stratum Description] field.				
Geology Stratum ID:	8504782			Mat Consistency:	
Top Depth:	7.6			Material Moisture:	

Map Key	Number of Records	Direction/ Distance (m)	Elev/Diff (m)	Site	DB
Bottom Depth:	12.3			Material Texture:	
Material Color:	Red			Non Geo Mat Type:	
Material 1:	Bedrock			Geologic Formation:	
Material 2:	Shale			Geologic Group:	
Material 3:	Siltstone			Geologic Period:	
Material 4:				Depositional Gen:	
Gsc Material Description:					
Stratum Description:	Shale bedrock with interbedded siltstone. Weak to very weak. Greyish red with interbedded greenish grey. Weathered, unweathered **Note: Many records provided by the department have a truncated [Stratum Description] field.				

[85](#) 1 of 1 NNW/50.7 200.6 / 13.37 Greater Toronto Transit Authority 3250 Argentia Rd Mississauga ON M5J 2W3 ECA

Approval No: 9480-7VFKDP **MOE District:** Halton-Peel
Approval Date: 2009-09-08 **City:**
Status: Approved **Longitude:** -79.79549
Record Type: ECA **Latitude:** 43.591919999999995
Link Source: IDS **Geometry X:**
SWP Area Name: Halton **Geometry Y:**
Approval Type: ECA-AIR
Project Type: AIR
Address: 3250 Argentia Rd
Full Address:
Full PDF Link: <https://www.accessenvironment.ene.gov.on.ca/instruments/5904-7QAJKS-14.pdf>

[86](#) 1 of 1 SSW/50.7 153.7 / -33.49 ON BORE

Borehole ID: 891199 **Inclin FLG:** No
OGF ID: 215584014 **SP Status:** Initial Entry
Status: Decommissioned **Surv Elev:** No
Type: Borehole **Piezometer:** No
Use: Geotechnical/Geological Investigation **Primary Name:**
Completion Date: 15-OCT-1990 **Municipality:**
Static Water Level: **Lot:** LOT 4
Primary Water Use: **Township:** NELSON
Sec. Water Use: **Latitude DD:** 43.419867
Total Depth m: 12.4 **Longitude DD:** -79.814957
Depth Ref: Ground Surface **UTM Zone:** 17
Depth Elev: **Easting:** 595931
Drill Method: Diamond Drill **Northing:** 4808124
Orig Ground Elev m: 150 **Location Accuracy:**
Elev Reliabil Note: **Accuracy:** Within 10 metres
DEM Ground Elev m: 151
Concession: CON 1 NORTH OF DUNDAS ST
Location D: Foundation Investigation for Proposed structure at the crossing of Highway 403 and Bronte creek District # 4, Burlington WP 410-85-01/02, Site 10-220
Survey D:
Comments:

Borehole Geology Stratum

Geology Stratum ID: 8504100 **Mat Consistency:**
Top Depth: 0 **Material Moisture:**
Bottom Depth: .8 **Material Texture:**
Material Color: **Non Geo Mat Type:**
Material 1: Topsoil **Geologic Formation:**
Material 2: Boulders **Geologic Group:**
Material 3: **Geologic Period:**
Material 4: **Depositional Gen:**

Map Key	Number of Records	Direction/ Distance (m)	Elev/Diff (m)	Site	DB
Gsc Material Description:					
Stratum Description:		Topsoil. Boulder **Note: Many records provided by the department have a truncated [Stratum Description] field.			
Geology Stratum ID:	8504101			Mat Consistency:	
Top Depth:	.8			Material Moisture:	
Bottom Depth:	12.4			Material Texture:	
Material Color:	Red-Brown			Non Geo Mat Type:	
Material 1:	Bedrock			Geologic Formation:	
Material 2:	Mudstone			Geologic Group:	
Material 3:	Shale			Geologic Period:	
Material 4:				Depositional Gen:	
Gsc Material Description:					
Stratum Description:		Mudstone Bedrock (Queenston shale) Reddish brown with occasional gray bands, very weak to weak, highly to moderately weathered, very thinly to thinly bedded. Occasional fragmented zones up to 70 mm thick. 3.28 -3.36: Brecciate. Weathered, sound. Med **Note: Many records provided by the department have a truncated [Stratum Description] field.			
87	1 of 1	NNE/51.3	189.9 / 2.62	Parcel 4 Oakville ON	EHS
Order No:	19990601004			Nearest Intersection:	
Status:	C			Municipality:	
Report Type:	Custom Report			Client Prov/State:	ON
Report Date:	6/11/99			Search Radius (km):	0.50
Date Received:	6/1/99			X:	-79.754006
Previous Site Name:				Y:	43.503054
Lot/Building Size:					
Additional Info Ordered:					
88	1 of 1	SSW/51.6	162.8 / -24.47	ON	BORE
Borehole ID:	891381			Inclin FLG:	No
OGF ID:	215584185			SP Status:	Initial Entry
Status:	Decommissioned			Surv Elev:	No
Type:	Borehole			Piezometer:	No
Use:	Geotechnical/Geological Investigation			Primary Name:	
Completion Date:	19-MAY-1992			Municipality:	
Static Water Level:	1.6			Lot:	LOT 3
Primary Water Use:				Township:	NELSON
Sec. Water Use:				Latitude DD:	43.421887
Total Depth m:	8			Longitude DD:	-79.81262
Depth Ref:	Ground Surface			UTM Zone:	17
Depth Elev:				Easting:	596117
Drill Method:	Solid stem auger			Northing:	4808351
Orig Ground Elev m:	164			Location Accuracy:	
Elev Reliabil Note:				Accuracy:	Within 10 metres
DEM Ground Elev m:	165				
Concession:	CON 1 NORTH OF DUNDAS ST				
Location D:	Foundation Investigation Report For C.N.R. Detour at Highway 403 (West of Proposed Hwy. 403/C.N.R. Subway W.P. 410-85-00 District 4, Burlington)				
Survey D:					
Comments:					
<u>Borehole Geology Stratum</u>					
Geology Stratum ID:	8504698			Mat Consistency:	Very Dense
Top Depth:	3.8			Material Moisture:	
Bottom Depth:	8			Material Texture:	
Material Color:	Red			Non Geo Mat Type:	
Material 1:	Till			Geologic Formation:	
Material 2:	Silt			Geologic Group:	
Material 3:	Sand			Geologic Period:	

Map Key	Number of Records	Direction/ Distance (m)	Elev/Diff (m)	Site	DB
Material 4:	Gravel			Depositional Gen:	glacial
Gsc Material Description:					
Stratum Description:	Heterogeneous mixture of silt, sand and gravel. (Glacial Till) greyish Red, very dense **Note: Many records provided by the department have a truncated [Stratum Description] field.				
Geology Stratum ID:	8504697			Mat Consistency:	Hard
Top Depth:	0			Material Moisture:	
Bottom Depth:	3.8			Material Texture:	
Material Color:	Brown			Non Geo Mat Type:	
Material 1:	Till			Geologic Formation:	
Material 2:	Silt			Geologic Group:	
Material 3:	Clayey			Geologic Period:	
Material 4:	Sand			Depositional Gen:	glacial
Gsc Material Description:					
Stratum Description:	Sand seam. Then heterogeneous mixture of clayey silt, sand and gravel (Glacial Till) Hard Brown to Grey **Note: Many records provided by the department have a truncated [Stratum Description] field.				

89	1 of 1	N/51.6	190.9 / 3.62	Ninth Line Mississauga ON	EHS
Order No:	20190418183			Nearest Intersection:	
Status:	C			Municipality:	
Report Type:	RSC Report (Urban)			Client Prov/State:	ON
Report Date:	26-APR-19			Search Radius (km):	.3
Date Received:	18-APR-19			X:	-79.77155
Previous Site Name:				Y:	43.561259
Lot/Building Size:					
Additional Info Ordered:					

90	1 of 1	NNE/52.6	189.8 / 2.52	ON	BORE
Borehole ID:	639181			Inclin FLG:	No
OGF ID:	215539578			SP Status:	Initial Entry
Status:				Surv Elev:	No
Type:	Borehole			Piezometer:	No
Use:	Geotechnical/Geological Investigation			Primary Name:	
Completion Date:	FEB-1967			Municipality:	
Static Water Level:				Lot:	
Primary Water Use:	Not Used			Township:	
Sec. Water Use:				Latitude DD:	43.529183
Total Depth m:	9.3			Longitude DD:	-79.728313
Depth Ref:	Ground Surface			UTM Zone:	17
Depth Elev:				Easting:	602760
Drill Method:	Power auger			Northing:	4820368
Orig Ground Elev m:	181			Location Accuracy:	
Elev Reliabil Note:				Accuracy:	Not Applicable
DEM Ground Elev m:	189				
Concession:					
Location D:					
Survey D:					
Comments:					

Borehole Geology Stratum

Geology Stratum ID:	218487416			Mat Consistency:	Stiff
Top Depth:	0			Material Moisture:	
Bottom Depth:	1.8			Material Texture:	Medium
Material Color:	Brown			Non Geo Mat Type:	
Material 1:	Silt			Geologic Formation:	
Material 2:	Clay			Geologic Group:	
Material 3:	Muck			Geologic Period:	Quaternary

Map Key	Number of Records	Direction/ Distance (m)	Elev/Diff (m)	Site	DB
Material 4:	Sand			Depositional Gen:	alluvial
Gsc Material Description:					
Stratum Description:		SILT,CLAY,MUCK,SANDMEDIUM. BROWN,ALLUVIAL,STIFF, AGE QUATERNARY.			
Geology Stratum ID:	218487417			Mat Consistency:	Hard
Top Depth:	1.8			Material Moisture:	
Bottom Depth:	4			Material Texture:	Medium
Material Color:	Brown			Non Geo Mat Type:	
Material 1:	Silt			Geologic Formation:	
Material 2:	Clay			Geologic Group:	
Material 3:	Sand			Geologic Period:	
Material 4:	Gravel			Depositional Gen:	glacial
Gsc Material Description:					
Stratum Description:		SILT,CLAY,SAND MEDIUM,GRAVEL. BROWN,GLACIAL,HARD, AGE GLACIAL.			
Geology Stratum ID:	218487419			Mat Consistency:	Dense
Top Depth:	6.1			Material Moisture:	
Bottom Depth:	9.3			Material Texture:	
Material Color:	Grey			Non Geo Mat Type:	
Material 1:	Silt			Geologic Formation:	
Material 2:	Sand			Geologic Group:	
Material 3:	Clay			Geologic Period:	
Material 4:	Gravel			Depositional Gen:	glacial
Gsc Material Description:					
Stratum Description:		SILT,SAND,CLAY, GRAVEL. GREY,GLACIAL,VERY DENSE, AGE GLACIAL. 021 011 **Note: Many records provided by the department have a truncated [Stratum Description] field.			
Geology Stratum ID:	218487418			Mat Consistency:	Hard
Top Depth:	4			Material Moisture:	
Bottom Depth:	6.1			Material Texture:	Medium
Material Color:	Grey			Non Geo Mat Type:	
Material 1:	Silt			Geologic Formation:	
Material 2:	Clay			Geologic Group:	
Material 3:	Sand			Geologic Period:	
Material 4:	Gravel			Depositional Gen:	glacial
Gsc Material Description:					
Stratum Description:		SILT,CLAY,SAND MEDIUM,GRAVEL. GREY,GLACIAL,HARD,AGE GLACIAL.			
Source					
Source Type:	Data Survey			Source Appl:	Spatial/Tabular
Source Orig:	Geological Survey of Canada			Source Iden:	1
Source Date:	1956-1972			Scale or Res:	Varies
Confidence:	M			Horizontal:	NAD27
Observatio:				Verticalda:	Mean Average Sea Level
Source Name:	Urban Geology Automated Information System (UGAIS)				
Source Details:	File: TOR1B.txt RecordID: 071440 NTS_Sheet: 30M12B				
Confiden 1:	Reliable information but incomplete.				
Source List					
Source Identifier:	1			Horizontal Datum:	NAD27
Source Type:	Data Survey			Vertical Datum:	Mean Average Sea Level
Source Date:	1956-1972			Projection Name:	Universal Transverse Mercator
Scale or Resolution:	Varies				
Source Name:	Urban Geology Automated Information System (UGAIS)				
Source Originators:	Geological Survey of Canada				
91	1 of 1	SSW/52.6	141.7 / -45.49	ON	BORE
Borehole ID:	891202			Inclin FLG:	No
OGF ID:	215584017			SP Status:	Initial Entry

Map Key	Number of Records	Direction/ Distance (m)	Elev/Diff (m)	Site	DB
Status:	Decommissioned			Surv Elev:	No
Type:	Borehole			Piezometer:	No
Use:	Geotechnical/Geological Investigation			Primary Name:	
Completion Date:	10-OCT-1990			Municipality:	
Static Water Level:				Lot:	LOT 4
Primary Water Use:				Township:	NELSON
Sec. Water Use:				Latitude DD:	43.419502
Total Depth m:	5.7			Longitude DD:	-79.815347
Depth Ref:	Ground Surface			UTM Zone:	17
Depth Elev:				Easting:	595900
Drill Method:	Diamond Drill			Northing:	4808083
Orig Ground Elev m:	135			Location Accuracy:	
Elev Reliabil Note:				Accuracy:	Within 10 metres
DEM Ground Elev m:	138				
Concession:	CON 1 NORTH OF DUNDAS ST				
Location D:	Foundation Investigation for Proposed structure at the crossing of Highway 403 and Bronte creek District # 4, Burlington WP 410-85-01/02, Site 10-220				
Survey D:					
Comments:					

Borehole Geology Stratum

Geology Stratum ID:	8504106	Mat Consistency:	Stiff
Top Depth:	0	Material Moisture:	Dry
Bottom Depth:	1.3	Material Texture:	
Material Color:	Red-Brown	Non Geo Mat Type:	
Material 1:	Silt	Geologic Formation:	
Material 2:	Clayey	Geologic Group:	
Material 3:	Sand	Geologic Period:	
Material 4:	Gravel	Depositional Gen:	
Gsc Material Description:			
Stratum Description:	Mixture of clayey silt, sand and gravel, dry, low plasticity (CL) Stiff, reddish brown **Note: Many records provided by the department have a truncated [Stratum Description] field.		
Geology Stratum ID:	8504107	Mat Consistency:	
Top Depth:	1.3	Material Moisture:	
Bottom Depth:	5.7	Material Texture:	
Material Color:	Red-Brown	Non Geo Mat Type:	
Material 1:	Bedrock	Geologic Formation:	
Material 2:	Mudstone	Geologic Group:	
Material 3:	Shale	Geologic Period:	
Material 4:		Depositional Gen:	
Gsc Material Description:			
Stratum Description:	Mudstone bedrock (Queenston shale) Weathered, sound. Reddish brown with occasional gray bands, medium strong, faintly weathered, very thinly to thinly bedded. Occasional fragmented zones up to 70 mm thick 4.78-4.80: Brecciated **Note: Many records provided by the department have a truncated [Stratum Description] field.		

<u>92</u>	1 of 1	SSW/52.8	160.6 / -26.67	Parcel 8 Oakville ON	EHS
Order No:	19990601008	Nearest Intersection:			
Status:	C	Municipality:			
Report Type:	Custom Report	Client Prov/State:	ON		
Report Date:	6/11/99	Search Radius (km):	0.50		
Date Received:	6/1/99	X:	-79.784444		
Previous Site Name:		Y:	43.465313		
Lot/Building Size:					
Additional Info Ordered:					
<u>93</u>	1 of 1	SSW/52.9	138.9 / -48.37	ON	BORE
Borehole ID:	891205	Inclin FLG:	No		

Map Key	Number of Records	Direction/ Distance (m)	Elev/Diff (m)	Site	DB
OGF ID:	215584020			SP Status:	Initial Entry
Status:	Decommissioned			Surv Elev:	No
Type:	Borehole			Piezometer:	No
Use:	Geotechnical/Geological Investigation			Primary Name:	
Completion Date:	04-OCT-1990			Municipality:	
Static Water Level:				Lot:	LOT 4
Primary Water Use:				Township:	NELSON
Sec. Water Use:				Latitude DD:	43.418844
Total Depth m:	12.2			Longitude DD:	-79.816101
Depth Ref:	Ground Surface			UTM Zone:	17
Depth Elev:				Easting:	595840
Drill Method:	Diamond Drill			Northing:	4808009
Orig Ground Elev m:	154			Location Accuracy:	
Elev Reliabil Note:				Accuracy:	Within 10 metres
DEM Ground Elev m:	147				
Concession:	CON 1 NORTH OF DUNDAS ST				
Location D:	Foundation Investigation for Proposed structure at the crossing of Highway 403 and Bronte creek District # 4, Burlington WP 410-85-01/02, Site 10-220				
Survey D:					
Comments:					

Borehole Geology Stratum

Geology Stratum ID:	8504116			Mat Consistency:	
Top Depth:	8			Material Moisture:	
Bottom Depth:	12.2			Material Texture:	
Material Color:	Red-Brown			Non Geo Mat Type:	
Material 1:	Bedrock			Geologic Formation:	
Material 2:	Mudstone			Geologic Group:	
Material 3:	Shale			Geologic Period:	
Material 4:				Depositional Gen:	
Gsc Material Description:					
Stratum Description:	Mudstone bedrock (queenston shale) Weathered, sound. Reddish brown with occasional gray bands, medium strong, faintly weathered, very thinly to thinly bedded. Occasional fragmented zones up to 70 mm thick 10.73; Brecciated, 5mm **Note: Many records provided by the department have a truncated [Stratum Description] field.				
Geology Stratum ID:	8504113			Mat Consistency:	Hard
Top Depth:	0			Material Moisture:	Dry
Bottom Depth:	3			Material Texture:	
Material Color:	Brown			Non Geo Mat Type:	
Material 1:	Silt			Geologic Formation:	
Material 2:	Clayey			Geologic Group:	
Material 3:	Sand			Geologic Period:	
Material 4:	Gravel			Depositional Gen:	
Gsc Material Description:					
Stratum Description:	Heterogeneous mixture of clayey silt and sand some gravel, dry, low plasticity CL (Glacial Till) Hard Brown **Note: Many records provided by the department have a truncated [Stratum Description] field.				
Geology Stratum ID:	8504115			Mat Consistency:	Hard
Top Depth:	5			Material Moisture:	Dry
Bottom Depth:	8			Material Texture:	
Material Color:	Red-Brown			Non Geo Mat Type:	
Material 1:	Silt			Geologic Formation:	
Material 2:	Clayey			Geologic Group:	
Material 3:	Sand			Geologic Period:	
Material 4:	Gravel			Depositional Gen:	
Gsc Material Description:					
Stratum Description:	Heterogeneous mixture of clayey silt and sand, some gravel, dry, low plasticity. CL (glacial till) Hard reddish brown. Silty sand, some gravel, trace clay. Very dense **Note: Many records provided by the department have a truncated [Stratum Description] field.				
Geology Stratum ID:	8504114			Mat Consistency:	Very Dense
Top Depth:	3			Material Moisture:	
Bottom Depth:	5			Material Texture:	
Material Color:	Red-Brown			Non Geo Mat Type:	

Map Key	Number of Records	Direction/ Distance (m)	Elev/Diff (m)	Site	DB
Material 1: Material 2: Material 3: Material 4: Gsc Material Description: Stratum Description:	Silt Sandy Gravel Clay			Geologic Formation: Geologic Group: Geologic Period: Depositional Gen: glacial	
Sandy silt, some gravel, trace clay, dry, slow dilatancy. Occasional cobbles. ML (Glacial till) Very dense, reddish brown **Note: Many records provided by the department have a truncated [Stratum Description] field.					
94	1 of 1	NE/53.1	190.1 / 2.85	The Regional Municipality of Halton East Side of Sixth Line Oakville ON L6M 3L1	ECA
Approval No: Approval Date: Status: Record Type: Link Source: SWP Area Name: Approval Type: Project Type: Address: Full Address: Full PDF Link:	4455-4JGLK2 2000-04-20 Approved ECA IDS Halton			MOE District: City: Longitude: Latitude: Geometry X: Geometry Y:	Halton-Peel City: -79.7548 43.500800000000005
		ECA-Municipal and Private Water Works			
		Municipal and Private Water Works			
		East Side of Sixth Line			
95	1 of 1	NE/54.0	188.1 / 0.90	Parcel 3 Oakville ON	EHS
Order No: Status: Report Type: Report Date: Date Received: Previous Site Name: Lot/Building Size: Additional Info Ordered:	19990601003 C Custom Report 6/11/99 6/1/99			Nearest Intersection: Municipality: Client Prov/State: Search Radius (km): X: Y:	ON 10.00 -79.74419 43.511635
96	1 of 1	SSW/54.1	170.2 / -17.02	ON	BORE
Borehole ID: OGF ID: Status: Type: Use: Completion Date: Static Water Level: Primary Water Use: Sec. Water Use: Total Depth m: Depth Ref: Depth Elev: Drill Method: Orig Ground Elev m: Elev Reliabil Note: DEM Ground Elev m: Concession: Location D: Survey D: Comments:	891176 215583991 Decommissioned Borehole Geotechnical/Geological Investigation 06-APR-1990 2.5 27.1 Ground Surface Diamond Drill 167 169			Inclin FLG: SP Status: Surv Elev: Piezometer: Primary Name: Municipality: Lot: Township: Latitude DD: Longitude DD: UTM Zone: Easting: Northing: Location Accuracy: Accuracy:	No Initial Entry No No NELSON 43.399203 -79.833414 17 594469 4805808 Within 10 metres
		Foundation Investigation Report For Bridge Structure. Hwy. 403- Walkers Line Underpass W.P. 411-85-04, Site No. 10-228. District 4, Burlington			

Map Key	Number of Records	Direction/ Distance (m)	Elev/Diff (m)	Site	DB
<u>Borehole Geology Stratum</u>					
Geology Stratum ID:	8504028			Mat Consistency:	Stiff
Top Depth:	.5			Material Moisture:	
Bottom Depth:	23.8			Material Texture:	
Material Color:	Brown			Non Geo Mat Type:	
Material 1:	Silt			Geologic Formation:	
Material 2:	Clayey			Geologic Group:	
Material 3:	Sand			Geologic Period:	
Material 4:	Gravel			Depositional Gen:	glacial
Gsc Material Description:					
Stratum Description:	Brown to reddish brown. Heterogeneous mixture of clayey silt, sand and gravel. Stiff to hard. (glacial till). Sandy silt (glacial till) reddish brown **Note: Many records provided by the department have a truncated [Stratum Description] field.				
Geology Stratum ID:	8504029			Mat Consistency:	
Top Depth:	23.8			Material Moisture:	
Bottom Depth:	27.1			Material Texture:	
Material Color:	Red			Non Geo Mat Type:	
Material 1:	Bedrock			Geologic Formation:	
Material 2:	Shale			Geologic Group:	
Material 3:				Geologic Period:	
Material 4:				Depositional Gen:	
Gsc Material Description:					
Stratum Description:	red, weathered, sound. Bedrock, queenston shale **Note: Many records provided by the department have a truncated [Stratum Description] field.				
Geology Stratum ID:	8504027			Mat Consistency:	
Top Depth:	0			Material Moisture:	
Bottom Depth:	.5			Material Texture:	
Material Color:				Non Geo Mat Type:	Fill-Granular
Material 1:	Sand			Geologic Formation:	
Material 2:	Gravel			Geologic Group:	
Material 3:				Geologic Period:	
Material 4:				Depositional Gen:	
Gsc Material Description:					
Stratum Description:	Sand and Gravel (fill) **Note: Many records provided by the department have a truncated [Stratum Description] field.				

97 1 of 1 **ESE/54.3** **187.8 / 0.56** ON BORE

Borehole ID:	842021	Inclin FLG:	No
OGF ID:	215579291	SP Status:	Initial Entry
Status:	Decommissioned	Surv Elev:	No
Type:	Borehole	Piezometer:	No
Use:	Geotechnical/Geological Investigation	Primary Name:	
Completion Date:	03-JAN-1992	Municipality:	
Static Water Level:	4.0	Lot:	
Primary Water Use:		Township:	TRAFALGAR
Sec. Water Use:		Latitude DD:	43.499037
Total Depth m:	10.7	Longitude DD:	-79.756054
Depth Ref:	Ground Surface	UTM Zone:	17
Depth Elev:		Easting:	600568
Drill Method:	Solid stem auger	Northing:	4816986
Orig Ground Elev m:	188	Location Accuracy:	
Elev Reliabil Note:		Accuracy:	Within 10 metres
DEM Ground Elev m:	189		
Concession:	CON 2 NORTH		
Location D:	HWY 403 & SIXTH LINE UNDERPASS		
Survey D:			
Comments:			

Borehole Geology Stratum

Map Key	Number of Records	Direction/ Distance (m)	Elev/Diff (m)	Site	DB
Geology Stratum ID:	6505336			Mat Consistency:	
Top Depth:	0			Material Moisture:	
Bottom Depth:	.8			Material Texture:	
Material Color:				Non Geo Mat Type:	
Material 1:	Topsoil			Geologic Formation:	
Material 2:	Silt			Geologic Group:	
Material 3:	Clay			Geologic Period:	
Material 4:	organic material			Depositional Gen:	
Gsc Material Description:					
Stratum Description:	Topsoil Clayey silt, trace of organics **Note: Many records provided by the department have a truncated [Stratum Description] field.				
Geology Stratum ID:	6505338			Mat Consistency:	Very Dense
Top Depth:	7.6			Material Moisture:	
Bottom Depth:	10.7			Material Texture:	
Material Color:	Brown			Non Geo Mat Type:	
Material 1:	Till			Geologic Formation:	
Material 2:	Silt			Geologic Group:	
Material 3:	Sand			Geologic Period:	
Material 4:	Gravel			Depositional Gen:	
Gsc Material Description:					
Stratum Description:	Brown Het.mix of silt, sand and gravel, occ. boulders Very dense (Glacial till) **Note: Many records provided by the department have a truncated [Stratum Description] field.				
Geology Stratum ID:	6505337			Mat Consistency:	Very Stiff
Top Depth:	.8			Material Moisture:	
Bottom Depth:	7.6			Material Texture:	
Material Color:	Brown			Non Geo Mat Type:	
Material 1:	Till			Geologic Formation:	
Material 2:	Silt			Geologic Group:	
Material 3:	Clay			Geologic Period:	
Material 4:	Sand			Depositional Gen:	
Gsc Material Description:					
Stratum Description:	Het.mix of clayey silt, sand and gravel Very stiff to hard (Glacial till) Brown Grey Grey Reddish brown Reddish brown **Note: Many records provided by the department have a truncated [Stratum Description] field.				

98 1 of 1 **SSW/54.7** **159.9 / -27.35** **ON** **BORE**

Borehole ID:	891411	Inclin FLG:	No
OGF ID:	215584215	SP Status:	Initial Entry
Status:	Decommissioned	Surv Elev:	No
Type:	Borehole	Piezometer:	No
Use:	Geotechnical/Geological Investigation	Primary Name:	
Completion Date:	01-DEC-1992	Municipality:	
Static Water Level:		Lot:	LOT 15
Primary Water Use:		Township:	NELSON
Sec. Water Use:		Latitude DD:	43.376145
Total Depth m:	10.7	Longitude DD:	-79.832757
Depth Ref:	Ground Surface	UTM Zone:	17
Depth Elev:		Easting:	594558
Drill Method:	Solid stem auger	Northing:	4803248
Orig Ground Elev m:	159	Location Accuracy:	
Elev Reliabil Note:		Accuracy:	Within 10 metres
DEM Ground Elev m:	160		
Concession:	CON 1 SOUTH OF DIUNDAS S		
Location D:	Foundation Investigation Report For Culvery #5, W.P. 199-77-01B. Hwy. 403/Q.E.W. (Freeman) Interchange District 4, Burlington		
Survey D:			
Comments:			

Borehole Geology Stratam

Map Key	Number of Records	Direction/ Distance (m)	Elev/Diff (m)	Site	DB
Geology Stratum ID:	8504777			Mat Consistency:	Very Stiff
Top Depth:	0			Material Moisture:	
Bottom Depth:	7.6			Material Texture:	
Material Color:	Brown			Non Geo Mat Type:	
Material 1:	Till			Geologic Formation:	
Material 2:	Silt			Geologic Group:	
Material 3:	Clayey			Geologic Period:	
Material 4:	Sand			Depositional Gen:	glacial
Gsc Material Description:					
Stratum Description:	heterogeneous mixture of clayey silt, sand and gravel (Glacial Till) Brown Very stiff. Hard **Note: Many records provided by the department have a truncated [Stratum Description] field.				
Geology Stratum ID:	8504778			Mat Consistency:	
Top Depth:	7.6			Material Moisture:	
Bottom Depth:	10.7			Material Texture:	
Material Color:	Red			Non Geo Mat Type:	
Material 1:	Bedrock			Geologic Formation:	
Material 2:	Shale			Geologic Group:	
Material 3:	Siltstone			Geologic Period:	
Material 4:				Depositional Gen:	
Gsc Material Description:					
Stratum Description:	Weathered, unweathered. Shale bedrock with interbedded siltstone. Weak to very weak. Greyish red to greenish grey **Note: Many records provided by the department have a truncated [Stratum Description] field.				

<u>99</u>	1 of 1	N/56.1	178.4 / -8.82	ON	BORE
Borehole ID:	841393			Inclin FLG:	No
OGF ID:	215578884			SP Status:	Initial Entry
Status:	Decommissioned			Surv Elev:	No
Type:	Borehole			Piezometer:	No
Use:	Geotechnical/Geological Investigation			Primary Name:	
Completion Date:	16-APR-1980			Municipality:	
Static Water Level:	4.9			Lot:	
Primary Water Use:				Township:	TORONTO
Sec. Water Use:				Latitude DD:	43.630757
Total Depth m:	32			Longitude DD:	-79.747712
Depth Ref:	Ground Surface			UTM Zone:	17
Depth Elev:				Easting:	601022
Drill Method:	Hollow stem auger			Northing:	4831625
Orig Ground Elev m:	169			Location Accuracy:	
Elev Reliabil Note:				Accuracy:	Within 100 metres
DEM Ground Elev m:	179				
Concession:	CON 3 WEST				
Location D:	FROM HWY 401 TO AIRPORT RD .PRELIM. INVESTIGATION				
Survey D:					
Comments:					

Borehole Geology Stratum

Geology Stratum ID:	6503793			Mat Consistency:	Compact
Top Depth:	0			Material Moisture:	
Bottom Depth:	2.3			Material Texture:	
Material Color:				Non Geo Mat Type:	
Material 1:	Sand			Geologic Formation:	
Material 2:	Silt			Geologic Group:	
Material 3:	Gravel			Geologic Period:	
Material 4:				Depositional Gen:	
Gsc Material Description:					
Stratum Description:	Sand, some silt with gravel Compact **Note: Many records provided by the department have a truncated [Stratum Description] field.				
Geology Stratum ID:	6503795			Mat Consistency:	Dense
Top Depth:	12.2			Material Moisture:	

Map Key	Number of Records	Direction/ Distance (m)	Elev/Diff (m)	Site	DB
Bottom Depth:	15.5			Material Texture:	
Material Color:				Non Geo Mat Type:	
Material 1:	Sand			Geologic Formation:	
Material 2:	Silt			Geologic Group:	
Material 3:				Geologic Period:	
Material 4:				Depositional Gen:	
Gsc Material Description:					
Stratum Description:	Silty sand Dense to very dense **Note: Many records provided by the department have a truncated [Stratum Description] field.				
Geology Stratum ID:	6503796			Mat Consistency:	Hard
Top Depth:	15.5			Material Moisture:	
Bottom Depth:	32			Material Texture:	
Material Color:				Non Geo Mat Type:	
Material 1:	Till			Geologic Formation:	
Material 2:	Clay			Geologic Group:	
Material 3:	Silt			Geologic Period:	
Material 4:	Sand			Depositional Gen:	
Gsc Material Description:					
Stratum Description:	Het. Mix silty clay, sand and gravel Hard (Glacial till) **Note: Many records provided by the department have a truncated [Stratum Description] field.				
Geology Stratum ID:	6503794			Mat Consistency:	Stiff
Top Depth:	2.3			Material Moisture:	
Bottom Depth:	12.2			Material Texture:	
Material Color:				Non Geo Mat Type:	
Material 1:	Till			Geologic Formation:	
Material 2:	Clay			Geologic Group:	
Material 3:	Silt			Geologic Period:	
Material 4:				Depositional Gen:	
Gsc Material Description:					
Stratum Description:	Het.mix silty clay and sand Stiff Firm (Glacial till) Stiff **Note: Many records provided by the department have a truncated [Stratum Description] field.				

100	1 of 1	SSW/56.2	169.5 / -17.77	ON	BORE
Borehole ID:	891175			Inclin FLG:	No
OGF ID:	215583990			SP Status:	Initial Entry
Status:	Decommissioned			Surv Elev:	No
Type:	Borehole			Piezometer:	No
Use:	Geotechnical/Geological Investigation			Primary Name:	
Completion Date:	17-APR-1990			Municipality:	
Static Water Level:				Lot:	
Primary Water Use:				Township:	NELSON
Sec. Water Use:				Latitude DD:	43.399113
Total Depth m:	18.6			Longitude DD:	-79.833416
Depth Ref:	Ground Surface			UTM Zone:	17
Depth Elev:				Easting:	594469
Drill Method:	Diamond Drill			Northing:	4805798
Orig Ground Elev m:	167			Location Accuracy:	
Elev Reliabil Note:				Accuracy:	Within 10 metres
DEM Ground Elev m:	169				
Concession:					
Location D:	Foundation Investigation Report For Bridge Structure. Hwy. 403- Walkers Line Underpass W.P. 411-85-04, Site No. 10-228. District 4, Burlington				
Survey D:					
Comments:					
<u>Borehole Geology Stratum</u>					
Geology Stratum ID:	8504026			Mat Consistency:	Very Stiff
Top Depth:	.8			Material Moisture:	
Bottom Depth:	18.6			Material Texture:	

Map Key	Number of Records	Direction/ Distance (m)	Elev/Diff (m)	Site	DB
Material Color:	Brown			Non Geo Mat Type:	
Material 1:	Silt			Geologic Formation:	
Material 2:	Clayey			Geologic Group:	
Material 3:	Sand			Geologic Period:	
Material 4:	Gravel			Depositional Gen:	glacial
Gsc Material Description:					
Stratum Description:	brown to reddish brown. Heterogeneous mixture of clayey silt, sand and gravel. Very stiff to hard. (glacial till). Becoming shale and siltstone fragment **Note: Many records provided by the department have a truncated [Stratum Description] field.				
Geology Stratum ID:	8504025			Mat Consistency:	
Top Depth:	0			Material Moisture:	
Bottom Depth:	.8			Material Texture:	
Material Color:				Non Geo Mat Type:	Fill-Misc
Material 1:	Silt			Geologic Formation:	
Material 2:	Clayey			Geologic Group:	
Material 3:				Geologic Period:	
Material 4:				Depositional Gen:	
Gsc Material Description:					
Stratum Description:	clayey silt (fill) **Note: Many records provided by the department have a truncated [Stratum Description] field.				

101	1 of 1	N/56.7	200.9 / 13.62	lot 14 con 6 Mississauga ON	WWIS
Well ID:	7248915			Data Entry Status:	
Construction Date:				Data Src:	
Primary Water Use:	Monitoring			Date Received:	9/29/2015
Sec. Water Use:				Selected Flag:	Yes
Final Well Status:	Abandoned-Other			Abandonment Rec:	Yes
Water Type:				Contractor:	7501
Casing Material:				Form Version:	7
Audit No:	Z172788			Owner:	
Tag:	A146832			Street Name:	2595 MEADOWVALE BLVD.
Construction Method:				County:	PEEL
Elevation (m):				Municipality:	BRAMPTON CITY (TORONTO TWP)
Elevation Reliability:				Site Info:	
Depth to Bedrock:				Lot:	014
Well Depth:				Concession:	06
Overburden/Bedrock:				Concession Name:	HS W
Pump Rate:				Easting NAD83:	
Static Water Level:				Northing NAD83:	
Flowing (Y/N):				Zone:	
Flow Rate:				UTM Reliability:	
Clear/Cloudy:					
<u>Bore Hole Information</u>					
Bore Hole ID:	1005706691			Elevation:	203.997406
DP2BR:				Elevrc:	
Spatial Status:				Zone:	17
Code OB:				East83:	598579
Code OB Desc:				North83:	4829422
Open Hole:				Org CS:	UTM83
Cluster Kind:				UTMRC:	4
Date Completed:	2/2/2015			UTMRC Desc:	margin of error : 30 m - 100 m
Remarks:				Location Method:	wwr
Elevrc Desc:					
Location Source Date:					
Improvement Location Source:					
Improvement Location Method:					
Source Revision Comment:					
Supplier Comment:					

Map Key	Number of Records	Direction/ Distance (m)	Elev/Diff (m)	Site	DB
<u>Annular Space/Abandonment Sealing Record</u>					
Plug ID:		1005738257			
Layer:		1			
Plug From:		0			
Plug To:		10			
Plug Depth UOM:		ft			
<u>Annular Space/Abandonment Sealing Record</u>					
Plug ID:		1005738258			
Layer:		1			
Plug From:		0			
Plug To:		10			
Plug Depth UOM:		ft			
<u>Annular Space/Abandonment Sealing Record</u>					
Plug ID:		1005738259			
Layer:		2			
Plug From:		10			
Plug To:		36			
Plug Depth UOM:		ft			
<u>Method of Construction & Well Use</u>					
Method Construction ID:					
Method Construction Code:		2			
Method Construction:		Rotary (Convent.)			
Other Method Construction:					
<u>Pipe Information</u>					
Pipe ID:		1005738249			
Casing No:		0			
Comment:					
Alt Name:					
<u>Construction Record - Casing</u>					
Casing ID:		1005738253			
Layer:					
Material:					
Open Hole or Material:					
Depth From:					
Depth To:					
Casing Diameter:					
Casing Diameter UOM:		inch			
Casing Depth UOM:		ft			
<u>Construction Record - Screen</u>					
Screen ID:		1005738254			
Layer:					
Slot:					
Screen Top Depth:					
Screen End Depth:					

Map Key	Number of Records	Direction/ Distance (m)	Elev/Diff (m)	Site	DB
Screen Material:					
Screen Depth UOM:		ft			
Screen Diameter UOM:		inch			
Screen Diameter:					
Hole Diameter					
Hole ID:		1005738251			
Diameter:		6			
Depth From:		0			
Depth To:		10			
Hole Depth UOM:		ft			
Hole Diameter UOM:		inch			

[102](#) 1 of 1 **SSW/57.1** **134.7 / -52.58** **ON** **BORE**

Borehole ID:	891204	Inclin FLG:	No
OGF ID:	215584019	SP Status:	Initial Entry
Status:	Decommissioned	Surv Elev:	No
Type:	Borehole	Piezometer:	No
Use:	Geotechnical/Geological Investigation	Primary Name:	
Completion Date:	09-OCT-1990	Municipality:	
Static Water Level:		Lot:	LOT 4
Primary Water Use:		Township:	NELSON
Sec. Water Use:		Latitude DD:	43.41911
Total Depth m:	10.1	Longitude DD:	-79.815725
Depth Ref:	Ground Surface	UTM Zone:	17
Depth Elev:		Easting:	595870
Drill Method:	Diamond Drill	Northing:	4808039
Orig Ground Elev m:	134	Location Accuracy:	
Elev Reliabil Note:		Accuracy:	Within 10 metres
DEM Ground Elev m:	134		
Concession:	CON 1 NORTH OF DUNDAS ST		
Location D:	Foundation Investigation for Proposed structure at the crossing of Highway 403 and Bronte creek District # 4, Burlington WP 410-85-01/02, Site 10-220		
Survey D:			
Comments:			

Borehole Geology Stratum

Geology Stratum ID:	8504112	Mat Consistency:	
Top Depth:	1.4	Material Moisture:	
Bottom Depth:	10.1	Material Texture:	
Material Color:	Red-Brown	Non Geo Mat Type:	
Material 1:	Bedrock	Geologic Formation:	
Material 2:	Mudstone	Geologic Group:	
Material 3:	Shale	Geologic Period:	
Material 4:		Depositional Gen:	
Gsc Material Description:			
Stratum Description:	Mudstone bedrock (Queeston shale) Weathered, sound. Reddish brown with occasional gray bands, medium strong, faintly weathered, very thinly to thinly bedded. Occasional fragmented zones up to 60mm thick. Brecciated (3.39-3.4, 4.93-4.99, 6.06-6.15, **Note: Many records provided by the department have a truncated [Stratum Description] field.		

Geology Stratum ID:	8504111	Mat Consistency:	Hard
Top Depth:	0	Material Moisture:	Moist
Bottom Depth:	1.4	Material Texture:	
Material Color:	Red-Brown	Non Geo Mat Type:	
Material 1:	Silt	Geologic Formation:	
Material 2:	Clayey	Geologic Group:	
Material 3:	Sand	Geologic Period:	
Material 4:	Gravel	Depositional Gen:	

Map Key	Number of Records	Direction/ Distance (m)	Elev/Diff (m)	Site	DB
Gsc Material Description:					
Stratum Description:		Mixture of clayey silt, sand and gravel, moist, low plasticity (CL) Hard, reddish brown **Note: Many records provided by the department have a truncated [Stratum Description] field.			
103	1 of 2	N/59.2	179.7 / -7.54	Rain For Rent Canada ULC Financial Drive & Hwy 407 Mississauga ON L5N 7Y5	GEN
Generator No:	ON6201471			PO Box No:	
Status:				Country:	Canada
Approval Years:	2016			Choice of Contact:	CO_OFFICIAL
Contam. Facility:	No			Co Admin:	
MHSW Facility:	No			Phone No Admin:	
SIC Code:	532420				
SIC Description:	OFFICE MACHINERY AND EQUIPMENT RENTAL AND LEASING				
Detail(s)					
Waste Class:	221				
Waste Class Desc:	LIGHT FUELS				
103	2 of 2	N/59.2	179.7 / -7.54	Rain For Rent Canada ULC Financial Drive & Hwy 407 Mississauga ON L5N 7Y5	GEN
Generator No:	ON6201471			PO Box No:	
Status:				Country:	Canada
Approval Years:	2015			Choice of Contact:	CO_OFFICIAL
Contam. Facility:	No			Co Admin:	
MHSW Facility:	No			Phone No Admin:	
SIC Code:	532420				
SIC Description:	OFFICE MACHINERY AND EQUIPMENT RENTAL AND LEASING				
Detail(s)					
Waste Class:	221				
Waste Class Desc:	LIGHT FUELS				
104	1 of 1	SSW/59.3	145.8 / -41.42	ON	BORE
Borehole ID:	891207			Inclin FLG:	No
OGF ID:	215584022			SP Status:	Initial Entry
Status:	Decommissioned			Surv Elev:	No
Type:	Borehole			Piezometer:	No
Use:	Geotechnical/Geological Investigation			Primary Name:	
Completion Date:	03-OCT-1990			Municipality:	
Static Water Level:				Lot:	LOT 4
Primary Water Use:				Township:	NELSON
Sec. Water Use:				Latitude DD:	43.418603
Total Depth m:	7.3			Longitude DD:	-79.816378
Depth Ref:	Ground Surface			UTM Zone:	17
Depth Elev:				Easting:	595818
Drill Method:	Diamond Drill			Northing:	4807982
Orig Ground Elev m:	150			Location Accuracy:	
Elev Reliabil Note:				Accuracy:	Within 10 metres
DEM Ground Elev m:	154				
Concession:	CON 1 NORTH OF DUNDAS ST				
Location D:	Foundation Investigation for Proposed structure at the crossing of Highway 403 and Bronte creek District # 4, Burlington WP 410-85-01/02, Site 10-220				
Survey D:					
Comments:					

Map Key	Number of Records	Direction/ Distance (m)	Elev/Diff (m)	Site	DB
<u>Borehole Geology Stratum</u>					
Geology Stratum ID:	8504120			Mat Consistency:	Hard
Top Depth:	0			Material Moisture:	Dry
Bottom Depth:	3.2			Material Texture:	
Material Color:	Brown			Non Geo Mat Type:	
Material 1:	Silt			Geologic Formation:	
Material 2:	Clayey			Geologic Group:	
Material 3:	Sand			Geologic Period:	
Material 4:	Gravel			Depositional Gen:	glacial
Gsc Material Description:					
Stratum Description:	Heterogeneous mixture of clayey silt and sand trace to some gravel, dry, low plasticity CL (Glacial till) Hard, brown **Note: Many records provided by the department have a truncated [Stratum Description] field.				
Geology Stratum ID:	8504121			Mat Consistency:	
Top Depth:	3.2			Material Moisture:	
Bottom Depth:	7.3			Material Texture:	
Material Color:	Red-Brown			Non Geo Mat Type:	
Material 1:	Bedrock			Geologic Formation:	
Material 2:	Mudstone			Geologic Group:	
Material 3:	Shale			Geologic Period:	
Material 4:				Depositional Gen:	
Gsc Material Description:					
Stratum Description:	Mudstone bedrock (Queenston shale) weathered, sound. Reddish brown with occasional gray bands, medium strong, faintly weathered, very thinly to thinly bedded. Rare fragmented zones up to 100 mm thick.				
105	1 of 1	N/59.5	186.8 / -0.44	PRIVATE TRAFALGAR 2-3-IX	OOGW
Trafalgar ON					
Licence No:	T001880			Well Compl:	10471
Well ID:	955			County:	Halton
Well Compl ID:	10471			Block:	2
W Class ID:	2367			Lot:	3
UWI Code:	T001880			Conc:	IX
Permit Date:	1964-07-30 00:00:00			Surface Lat NAD83:	43.54367667
Depth(m):	518.20			Surface Long NAD83:	-79.74976444
Well Pool:	NULL			Bottom Lat NAD83:	43.54367667
Completion Date:	NULL			Bottom Long NAD83:	-79.74976444
Depth Reached:	1964-09-17 00:00:00			Lot Sides (m):	185.00 S
Capped Date:	NULL			E/W (m):	268.20 W
Class ID:				Latitude Nad27:	
DB Source:				Longitude Nad27:	
Status as of:	June 2019			bottom lat27:	
Start Date:	1964-08-01 00:00:00			bottom long27:	
SPUD Date:	1964-08-01 00:00:00			Lateral:	No
Class:	NPW			Accuracy:	5
Grnd Elev:	189.89			Method:	GPS
KB Elev:	190.50			Parent:	NULL
TVD:	518.20			Prod Top:	NULL
PBTD:	NULL			Prod Bot:	NULL
TD Form:	Shadow Lake			PROPD Depth:	518.20
Workover D:	NULL			Location Method:	GPS
Operator:	ref_c35c4b123b7db4ea5b1a69b199491f4b			Location Accuracy:	Within 5 metres
Township:	Trafalgar			Dt Obtained:	2006-08-31 00:00:00
Well Name:	PRIVATE TRAFALGAR 2-3-IX				
Target:	ORD				
Target Desc:	ORDOVICIAN				
Well Status Type:	Private Gas Well				
Status Type Desc:	A WELL USED BY THE LAND AND MINERAL RIGHTS OWNER TO PRODUCE GAS FROM A RESERVOIR FOR PRIVATE, NON-COMMERCIAL USE				
Well Status Mode:	Active Well				
Status Mode Desc:	A WELL WHICH IS IN ACTIVE OPERATION IN ACCORDANCE WITH THE PURPOSE FOR WHICH IT IS				

Map Key	Number of Records	Direction/ Distance (m)	Elev/Diff (m)	Site	DB
Classification:		LICENSED			
Classification Desc:		NEW POOL WILDCAT			
Cement Rec:		"EXPLORATORY WELL" MEANS A WELL THAT IS DRILLED FOR THE PURPOSE OF DISCOVERING A POOL OF OIL OR GAS			
Comments:		4 bags cement on top of Hockwell Packer on 4 1/2" pipe By N.Veselka [SEP] using Trimble GeoXT. Verified by E.Chesterfield (Inspector) using GPS - Nov 15, 2012. Verified by S.Sandau (Inspector) using GPS - Dec 2014.			
Details					
License No:	T001880			Source:	MNR
Top (m):	509.60			Static Level (m):	n/a
Elevation (m):	-319.10			Geology/Water:	Geology
Geology Formation:	Shadow Lake			Elevation / Top (m):	-319.10 / 509.60
Type of Water:	n/a				
License No:	T001880			Source:	FORM 7
Top (m):	60.35			Static Level (m):	n/a
Elevation (m):	130.15			Geology/Water:	Geology
Geology Formation:	Georgian Bay-Blue Mountain			Elevation / Top (m):	130.15 / 60.35
Type of Water:	n/a				
License No:	T001880			Source:	FORM 7
Top (m):	472.44			Static Level (m):	n/a
Elevation (m):	-281.94			Geology/Water:	Geology
Geology Formation:	Gull River			Elevation / Top (m):	-281.94 / 472.44
Type of Water:	n/a				
License No:	T001880			Source:	MNR
Top (m):	60.35			Static Level (m):	n/a
Elevation (m):	130.15			Geology/Water:	Geology
Geology Formation:	Georgian Bay-Blue Mountain			Elevation / Top (m):	130.15 / 60.35
Type of Water:	n/a				
License No:	T001880			Source:	MNR
Top (m):	318.20			Static Level (m):	n/a
Elevation (m):	-127.70			Geology/Water:	Geology
Geology Formation:	Cobourg			Elevation / Top (m):	-127.70 / 318.20
Type of Water:	n/a				
License No:	T001880			Source:	FORM 7
Top (m):	0.60			Static Level (m):	n/a
Elevation (m):	189.90			Geology/Water:	Geology
Geology Formation:	Drift			Elevation / Top (m):	189.90 / 0.60
Type of Water:	n/a				
License No:	T001880			Source:	FORM 7
Top (m):	14.60			Static Level (m):	n/a
Elevation (m):	175.90			Geology/Water:	Geology
Geology Formation:	Top of Bedrock			Elevation / Top (m):	175.90 / 14.60
Type of Water:	n/a				
License No:	T001880			Source:	FORM 7
Top (m):	14.63			Static Level (m):	n/a
Elevation (m):	175.87			Geology/Water:	Geology
Geology Formation:	Queenston			Elevation / Top (m):	175.87 / 14.63
Type of Water:	n/a				
License No:	T001880			Source:	FORM 7
Top (m):	318.21			Static Level (m):	n/a
Elevation (m):	-127.71			Geology/Water:	Geology
Geology Formation:	Trenton Group			Elevation / Top (m):	-127.71 / 318.21
Type of Water:	n/a				
License No:	T001880			Source:	MNR

Map Key	Number of Records	Direction/ Distance (m)	Elev/Diff (m)	Site	DB
Top (m): Elevation (m): Geology Formation: Type of Water:	14.63 175.87 Queenston n/a			Static Level (m): Geology/Water: Elevation / Top (m):	n/a Geology 175.87 / 14.63
License No: Top (m): Elevation (m): Geology Formation: Type of Water:	T001880 24.10 n/a Queenston Fresh			Source: Static Level (m): Geology/Water: Elevation / Top (m):	n/a 5.20 Water n/a / 24.10
License No: Top (m): Elevation (m): Geology Formation: Type of Water:	T001880 465.43 -274.93 Black River Group n/a			Source: Static Level (m): Geology/Water: Elevation / Top (m):	MNR n/a Geology -274.93 / 465.43
License No: Top (m): Elevation (m): Geology Formation: Type of Water:	T001880 373.68 -183.18 Sherman Fall n/a			Source: Static Level (m): Geology/Water: Elevation / Top (m):	FORM 7 n/a Geology -183.18 / 373.68
License No: Top (m): Elevation (m): Geology Formation: Type of Water:	T001880 318.21 -127.71 Trenton Group n/a			Source: Static Level (m): Geology/Water: Elevation / Top (m):	MNR n/a Geology -127.71 / 318.21
License No: Top (m): Elevation (m): Geology Formation: Type of Water:	T001880 472.44 -281.94 Gull River n/a			Source: Static Level (m): Geology/Water: Elevation / Top (m):	MNR n/a Geology -281.94 / 472.44
License No: Top (m): Elevation (m): Geology Formation: Type of Water:	T001880 410.26 -219.76 Kirkfield n/a			Source: Static Level (m): Geology/Water: Elevation / Top (m):	FORM 7 n/a Geology -219.76 / 410.26
License No: Top (m): Elevation (m): Geology Formation: Type of Water:	T001880 410.26 -219.76 Kirkfield n/a			Source: Static Level (m): Geology/Water: Elevation / Top (m):	MNR n/a Geology -219.76 / 410.26
License No: Top (m): Elevation (m): Geology Formation: Type of Water:	T001880 318.20 -127.70 Cobourg n/a			Source: Static Level (m): Geology/Water: Elevation / Top (m):	FORM 7 n/a Geology -127.70 / 318.20
License No: Top (m): Elevation (m): Geology Formation: Type of Water:	T001880 0.60 189.90 Drift n/a			Source: Static Level (m): Geology/Water: Elevation / Top (m):	MNR n/a Geology 189.90 / 0.60
License No: Top (m): Elevation (m): Geology Formation: Type of Water:	T001880 465.40 -274.90 Black River Group n/a			Source: Static Level (m): Geology/Water: Elevation / Top (m):	FORM 7 n/a Geology -274.90 / 465.40
License No:	T001880			Source:	FORM 7

Map Key	Number of Records	Direction/ Distance (m)	Elev/Diff (m)	Site	DB
Top (m): Elevation (m): Geology Formation: Type of Water:	465.40 -274.90 Coboconk n/a			Static Level (m): Geology/Water: Elevation / Top (m):	n/a Geology -274.90 / 465.40
License No: Top (m): Elevation (m): Geology Formation: Type of Water:	T001880 373.68 -183.18 Sherman Fall n/a			Source: Static Level (m): Geology/Water: Elevation / Top (m):	MNR n/a Geology -183.18 / 373.68
License No: Top (m): Elevation (m): Geology Formation: Type of Water:	T001880 509.60 -319.10 Shadow Lake n/a			Source: Static Level (m): Geology/Water: Elevation / Top (m):	FORM 7 n/a Geology -319.10 / 509.60
License No: Top (m): Elevation (m): Geology Formation: Type of Water:	T001880 14.60 175.90 Top of Bedrock n/a			Source: Static Level (m): Geology/Water: Elevation / Top (m):	MNR n/a Geology 175.90 / 14.60
License No: Top (m): Elevation (m): Geology Formation: Type of Water:	T001880 465.40 -274.90 Coboconk n/a			Source: Static Level (m): Geology/Water: Elevation / Top (m):	MNR n/a Geology -274.90 / 465.40

[106](#) 1 of 1 NE/60.2 179.8 / -7.39 Parcel 2 Oakville ON [EHS](#)

Order No:	19990601002	Nearest Intersection:	
Status:	C	Municipality:	
Report Type:	Custom Report	Client Prov/State:	ON
Report Date:	6/11/99	Search Radius (km):	0.50
Date Received:	6/1/99	X:	-79.734006
Previous Site Name:		Y:	43.520258
Lot/Building Size:			
Additional Info Ordered:			

[107](#) 1 of 1 N/60.6 199.8 / 12.61 BRAMPTON ON [WWIS](#)

Well ID:	7234656	Data Entry Status:	
Construction Date:		Data Src:	
Primary Water Use:	Monitoring	Date Received:	1/2/2015
Sec. Water Use:		Selected Flag:	Yes
Final Well Status:	Abandoned-Other	Abandonment Rec:	Yes
Water Type:		Contractor:	6607
Casing Material:		Form Version:	7
Audit No:	Z199854	Owner:	
Tag:	A146749	Street Name:	S/W CORNER OF MCLAUGHLIN RD & 407 HYDRO ONE CORRIDOR
Construction Method:		County:	PEEL
Elevation (m):		Municipality:	BRAMPTON CITY (TORONTO TWP)
Elevation Reliability:		Site Info:	
Depth to Bedrock:		Lot:	
Well Depth:		Concession:	
Overburden/Bedrock:		Concession Name:	
Pump Rate:		Easting NAD83:	
Static Water Level:		Northing NAD83:	
Flowing (Y/N):		Zone:	

Map Key	Number of Records	Direction/ Distance (m)	Elev/Diff (m)	Site	DB
Flow Rate:				UTM Reliability:	
Clear/Cloudy:					
<u>Bore Hole Information</u>					
Bore Hole ID:	1005281713			Elevation:	203.064758
DP2BR:				Elevrc:	
Spatial Status:				Zone:	17
Code OB:				East83:	602564
Code OB Desc:				North83:	4833181
Open Hole:				Org CS:	UTM83
Cluster Kind:				UTMRC:	4
Date Completed:	11/7/2014			UTMRC Desc:	margin of error : 30 m - 100 m
Remarks:				Location Method:	wwr
Elevrc Desc:					
Location Source Date:					
Improvement Location Source:					
Improvement Location Method:					
Source Revision Comment:					
Supplier Comment:					
<u>Annular Space/Abandonment Sealing Record</u>					
Plug ID:	1005483797				
Layer:	1				
Plug From:	0				
Plug To:	9.5				
Plug Depth UOM:	m				
<u>Method of Construction & Well Use</u>					
Method Construction ID:					
Method Construction Code:	6				
Method Construction:	Boring				
Other Method Construction:					
<u>Pipe Information</u>					
Pipe ID:	1005483789				
Casing No:	0				
Comment:					
Alt Name:					
<u>Construction Record - Casing</u>					
Casing ID:	1005483793				
Layer:					
Material:					
Open Hole or Material:					
Depth From:					
Depth To:					
Casing Diameter:					
Casing Diameter UOM:	cm				
Casing Depth UOM:	m				
<u>Construction Record - Screen</u>					
Screen ID:	1005483794				
Layer:					

Map Key	Number of Records	Direction/ Distance (m)	Elev/Diff (m)	Site	DB
Slot:					
Screen Top Depth:					
Screen End Depth:					
Screen Material:					
Screen Depth UOM: m					
Screen Diameter UOM: cm					
Screen Diameter:					
Water Details					
Water ID: 1005483792					
Layer: 1					
Kind Code:					
Kind:					
Water Found Depth: 2.24					
Water Found Depth UOM: m					
Hole Diameter					
Hole ID: 1005483791					
Diameter: 21					
Depth From: 0					
Depth To: 9.5					
Hole Depth UOM: m					
Hole Diameter UOM: cm					

108	1 of 1	N/60.8	200.9 / 13.62	Brampton ON	WWIS
Well ID: 7221779					
Construction Date:					
Primary Water Use: Monitoring					
Sec. Water Use:					
Final Well Status: Test Hole					
Water Type:					
Casing Material:					
Audit No: Z162626					
Tag: A146832					
Construction Method:					
Elevation (m):					
Elevation Reliability:					
Depth to Bedrock:					
Well Depth:					
Overburden/Bedrock:					
Pump Rate:					
Static Water Level:					
Flowing (Y/N):					
Flow Rate:					
Clear/Cloudy:					
Bore Hole Information					
Bore Hole ID: 1004832799					
DP2BR:					
Spatial Status:					
Code OB:					
Code OB Desc:					
Open Hole:					
Cluster Kind:					
Date Completed: 4/22/2014					
Remarks:					
Elevation: 204.000579					
Elevrc:					
Zone: 17					
East83: 598583					
North83: 4829419					
Org CS: UTM83					
UTMRC: 4					
UTMRC Desc: margin of error : 30 m - 100 m					
Location Method: wwr					
Data Entry Status:					
Data Src:					
Date Received: 6/13/2014					
Selected Flag: Yes					
Abandonment Rec:					
Contractor: 6607					
Form Version: 7					
Owner:					
Street Name: 39 SOUTH OF 7696 HERITAGE RD DRIVEWAY					
County: PEEL					
Municipality: BRAMPTON CITY (TORONTO TWP)					
Site Info:					
Lot:					
Concession:					
Concession Name:					
Easting NAD83:					
Northing NAD83:					
Zone:					
UTM Reliability:					

Map Key	Number of Records	Direction/ Distance (m)	Elev/Diff (m)	Site	DB
<i>Elevrc Desc:</i>					
<i>Location Source Date:</i>					
<i>Improvement Location Source:</i>					
<i>Improvement Location Method:</i>					
<i>Source Revision Comment:</i>					
<i>Supplier Comment:</i>					
<u>Overburden and Bedrock</u>					
<u>Materials Interval</u>					
<i>Formation ID:</i>			1005183655		
<i>Layer:</i>			1		
<i>Color:</i>			6		
<i>General Color:</i>			BROWN		
<i>Mat1:</i>			28		
<i>Most Common Material:</i>			SAND		
<i>Mat2:</i>					
<i>Other Materials:</i>					
<i>Mat3:</i>			01		
<i>Other Materials:</i>			FILL		
<i>Formation Top Depth:</i>			0		
<i>Formation End Depth:</i>			0.3		
<i>Formation End Depth UOM:</i>			m		
<u>Overburden and Bedrock</u>					
<u>Materials Interval</u>					
<i>Formation ID:</i>			1005183656		
<i>Layer:</i>			2		
<i>Color:</i>			6		
<i>General Color:</i>			BROWN		
<i>Mat1:</i>			05		
<i>Most Common Material:</i>			CLAY		
<i>Mat2:</i>			06		
<i>Other Materials:</i>			SILT		
<i>Mat3:</i>			73		
<i>Other Materials:</i>			HARD		
<i>Formation Top Depth:</i>			0.3		
<i>Formation End Depth:</i>			7.5		
<i>Formation End Depth UOM:</i>			m		
<u>Overburden and Bedrock</u>					
<u>Materials Interval</u>					
<i>Formation ID:</i>			1005183657		
<i>Layer:</i>			3		
<i>Color:</i>			2		
<i>General Color:</i>			GREY		
<i>Mat1:</i>			28		
<i>Most Common Material:</i>			SAND		
<i>Mat2:</i>			06		
<i>Other Materials:</i>			SILT		
<i>Mat3:</i>			66		
<i>Other Materials:</i>			DENSE		
<i>Formation Top Depth:</i>			7.5		
<i>Formation End Depth:</i>			15.2		
<i>Formation End Depth UOM:</i>			m		
<u>Annular Space/Abandonment</u>					
<u>Sealing Record</u>					
<i>Plug ID:</i>			1005183664		

<i>Map Key</i>	<i>Number of Records</i>	<i>Direction/ Distance (m)</i>	<i>Elev/Diff (m)</i>	<i>Site</i>	<i>DB</i>
<i>Layer:</i>		1			
<i>Plug From:</i>		0			
<i>Plug To:</i>		0.3			
<i>Plug Depth UOM:</i>		m			
<u><i>Annular Space/Abandonment Sealing Record</i></u>					
<i>Plug ID:</i>		1005183667			
<i>Layer:</i>		4			
<i>Plug From:</i>		11			
<i>Plug To:</i>		15.2			
<i>Plug Depth UOM:</i>		m			
<u><i>Annular Space/Abandonment Sealing Record</i></u>					
<i>Plug ID:</i>		1005183665			
<i>Layer:</i>		2			
<i>Plug From:</i>		0.3			
<i>Plug To:</i>		7.4			
<i>Plug Depth UOM:</i>		m			
<u><i>Annular Space/Abandonment Sealing Record</i></u>					
<i>Plug ID:</i>		1005183666			
<i>Layer:</i>		3			
<i>Plug From:</i>		7.4			
<i>Plug To:</i>		11			
<i>Plug Depth UOM:</i>		m			
<u><i>Method of Construction & Well Use</i></u>					
<i>Method Construction ID:</i>					
<i>Method Construction Code:</i>		6			
<i>Method Construction:</i>		Boring			
<i>Other Method Construction:</i>					
<u><i>Pipe Information</i></u>					
<i>Pipe ID:</i>		1005183654			
<i>Casing No:</i>		0			
<i>Comment:</i>					
<i>Alt Name:</i>					
<u><i>Construction Record - Casing</i></u>					
<i>Casing ID:</i>		1005183660			
<i>Layer:</i>		1			
<i>Material:</i>		5			
<i>Open Hole or Material:</i>		PLASTIC			
<i>Depth From:</i>		0			
<i>Depth To:</i>		7.6			
<i>Casing Diameter:</i>		5.1			
<i>Casing Diameter UOM:</i>		cm			
<i>Casing Depth UOM:</i>		m			
<u><i>Construction Record - Screen</i></u>					

Map Key	Number of Records	Direction/ Distance (m)	Elev/Diff (m)	Site	DB
Screen ID:		1005183661			
Layer:		1			
Slot:		10			
Screen Top Depth:		7.6			
Screen End Depth:		10.6			
Screen Material:		5			
Screen Depth UOM:		m			
Screen Diameter UOM:		cm			
Screen Diameter:		6.4			

Water Details

Water ID:	1005183659
Layer:	1
Kind Code:	8
Kind:	Untested
Water Found Depth:	7.7
Water Found Depth UOM:	m

Hole Diameter

Hole ID:	1005183658
Diameter:	21
Depth From:	0
Depth To:	15.2
Hole Depth UOM:	m
Hole Diameter UOM:	cm

[109](#) 1 of 1 **NNW/62.1** **203.1 / 15.83** **MILTON ON** [WWIS](#)

Well ID:	7193347	Data Entry Status:	
Construction Date:		Data Src:	
Primary Water Use:	Other	Date Received:	12/11/2012
Sec. Water Use:		Selected Flag:	Yes
Final Well Status:	Other Status	Abandonment Rec:	
Water Type:		Contractor:	5459
Casing Material:		Form Version:	7
Audit No:	Z159460	Owner:	
Tag:	A124673	Street Name:	9TH LINE
Construction Method:		County:	PEEL
Elevation (m):		Municipality:	MISSISSAUGA CITY (TRAFALGAR)
Elevation Reliability:		Site Info:	
Depth to Bedrock:		Lot:	
Well Depth:		Concession:	
Overburden/Bedrock:		Concession Name:	
Pump Rate:		Easting NAD83:	
Static Water Level:		Northing NAD83:	
Flowing (Y/N):		Zone:	
Flow Rate:		UTM Reliability:	
Clear/Cloudy:			

Bore Hole Information

Bore Hole ID:	1004219014	Elevation:	205.599914
DP2BR:		Elevrc:	
Spatial Status:		Zone:	17
Code OB:		East83:	597701
Code OB Desc:		North83:	4826906
Open Hole:		Org CS:	UTM83
Cluster Kind:		UTMRC:	4

Map Key	Number of Records	Direction/ Distance (m)	Elev/Diff (m)	Site	DB
Date Completed:	10/23/2012			UTMRC Desc:	margin of error : 30 m - 100 m
Remarks:				Location Method:	wwr
Elevrc Desc:					
Location Source Date:					
Improvement Location Source:					
Improvement Location Method:					
Source Revision Comment:					
Supplier Comment:					

**Overburden and Bedrock
Materials Interval**

Formation ID: 1004555261
 Layer: 1
 Color: 6
 General Color: BROWN
 Mat1: 05
 Most Common Material: CLAY
 Mat2: 06
 Other Materials: SILT
 Mat3: 12
 Other Materials: STONES
 Formation Top Depth: 0
 Formation End Depth: 27
 Formation End Depth UOM: ft

**Overburden and Bedrock
Materials Interval**

Formation ID: 1004555262
 Layer: 2
 Color: 6
 General Color: BROWN
 Mat1: 09
 Most Common Material: MEDIUM SAND
 Mat2: 08
 Other Materials: FINE SAND
 Mat3: 77
 Other Materials: LOOSE
 Formation Top Depth: 27
 Formation End Depth: 45
 Formation End Depth UOM: ft

**Overburden and Bedrock
Materials Interval**

Formation ID: 1004555264
 Layer: 4
 Color: 2
 General Color: GREY
 Mat1: 15
 Most Common Material: LIMESTONE
 Mat2: 06
 Other Materials: SILT
 Mat3: 92
 Other Materials: WEATHERED
 Formation Top Depth: 63
 Formation End Depth: 65
 Formation End Depth UOM: ft

**Overburden and Bedrock
Materials Interval**

Map Key	Number of Records	Direction/ Distance (m)	Elev/Diff (m)	Site	DB
Formation ID:		1004555263			
Layer:		3			
Color:		6			
General Color:		BROWN			
Mat1:		05			
Most Common Material:		CLAY			
Mat2:		12			
Other Materials:		STONES			
Mat3:		73			
Other Materials:		HARD			
Formation Top Depth:		45			
Formation End Depth:		63			
Formation End Depth UOM:		ft			
<u>Method of Construction & Well Use</u>					
Method Construction ID:					
Method Construction Code:		2			
Method Construction:		Rotary (Convent.)			
Other Method Construction:					
<u>Pipe Information</u>					
Pipe ID:		1004555260			
Casing No:		0			
Comment:					
Alt Name:					
<u>Construction Record - Casing</u>					
Casing ID:		1004555267			
Layer:					
Material:					
Open Hole or Material:					
Depth From:					
Depth To:					
Casing Diameter:					
Casing Diameter UOM:		inch			
Casing Depth UOM:		ft			
<u>Construction Record - Screen</u>					
Screen ID:		1004555268			
Layer:					
Slot:					
Screen Top Depth:					
Screen End Depth:					
Screen Material:					
Screen Depth UOM:		ft			
Screen Diameter UOM:		inch			
Screen Diameter:					
<u>Hole Diameter</u>					
Hole ID:		1004555265			
Diameter:		10			
Depth From:		0			
Depth To:		65			
Hole Depth UOM:		ft			
Hole Diameter UOM:		inch			

Map Key	Number of Records	Direction/ Distance (m)	Elev/Diff (m)	Site	DB
110	1 of 2	N/62.6	189.9 / 2.62	lot 7 con 9 ON	WWIS
Well ID:	2806542			Data Entry Status:	
Construction Date:				Data Src:	1
Primary Water Use:	Livestock			Date Received:	12/11/1986
Sec. Water Use:				Selected Flag:	Yes
Final Well Status:	Water Supply			Abandonment Rec:	
Water Type:				Contractor:	4005
Casing Material:				Form Version:	1
Audit No:	00320			Owner:	
Tag:				Street Name:	
Construction Method:				County:	HALTON
Elevation (m):				Municipality:	MILTON TOWN (TRAFALGAR)
Elevation Reliability:				Site Info:	
Depth to Bedrock:				Lot:	007
Well Depth:				Concession:	09
Overburden/Bedrock:				Concession Name:	NS
Pump Rate:				Easting NAD83:	
Static Water Level:				Northing NAD83:	
Flowing (Y/N):				Zone:	
Flow Rate:				UTM Reliability:	
Clear/Cloudy:					
<u>Bore Hole Information</u>					
Bore Hole ID:	10152811			Elevation:	190.147949
DP2BR:				Elevrc:	
Spatial Status:				Zone:	17
Code OB:	o			East83:	599600.1
Code OB Desc:	Overburden			North83:	4823519
Open Hole:				Org CS:	
Cluster Kind:				UTMRC:	3
Date Completed:	11/29/1986			UTMRC Desc:	margin of error : 10 - 30 m
Remarks:				Location Method:	gps
Elevrc Desc:					
Location Source Date:					
Improvement Location Source:					
Improvement Location Method:					
Source Revision Comment:					
Supplier Comment:					
<u>Overburden and Bedrock</u>					
<u>Materials Interval</u>					
Formation ID:	931443283				
Layer:	6				
Color:	6				
General Color:	BROWN				
Mat1:	11				
Most Common Material:	GRAVEL				
Mat2:	79				
Other Materials:	PACKED				
Mat3:					
Other Materials:					
Formation Top Depth:	36				
Formation End Depth:	37				
Formation End Depth UOM:	ft				
<u>Overburden and Bedrock</u>					
<u>Materials Interval</u>					

Map Key	Number of Records	Direction/ Distance (m)	Elev/Diff (m)	Site	DB
Formation ID:		931443280			
Layer:		3			
Color:		2			
General Color:		GREY			
Mat1:		05			
Most Common Material:		CLAY			
Mat2:		81			
Other Materials:		SANDY			
Mat3:		77			
Other Materials:		LOOSE			
Formation Top Depth:		18			
Formation End Depth:		30			
Formation End Depth UOM:		ft			
<u>Overburden and Bedrock Materials Interval</u>					
Formation ID:		931443282			
Layer:		5			
Color:		2			
General Color:		GREY			
Mat1:		05			
Most Common Material:		CLAY			
Mat2:		29			
Other Materials:		FINE GRAVEL			
Mat3:		77			
Other Materials:		LOOSE			
Formation Top Depth:		31			
Formation End Depth:		36			
Formation End Depth UOM:		ft			
<u>Overburden and Bedrock Materials Interval</u>					
Formation ID:		931443279			
Layer:		2			
Color:		2			
General Color:		GREY			
Mat1:		05			
Most Common Material:		CLAY			
Mat2:		81			
Other Materials:		SANDY			
Mat3:		77			
Other Materials:		LOOSE			
Formation Top Depth:		6			
Formation End Depth:		18			
Formation End Depth UOM:		ft			
<u>Overburden and Bedrock Materials Interval</u>					
Formation ID:		931443281			
Layer:		4			
Color:		6			
General Color:		BROWN			
Mat1:		11			
Most Common Material:		GRAVEL			
Mat2:		77			
Other Materials:		LOOSE			
Mat3:					
Other Materials:					
Formation Top Depth:		30			

Map Key	Number of Records	Direction/ Distance (m)	Elev/Diff (m)	Site	DB
Formation End Depth:		31			
Formation End Depth UOM:		ft			
<u>Overburden and Bedrock Materials Interval</u>					
Formation ID:		931443278			
Layer:		1			
Color:		6			
General Color:		BROWN			
Mat1:		28			
Most Common Material:		SAND			
Mat2:		77			
Other Materials:		LOOSE			
Mat3:					
Other Materials:					
Formation Top Depth:		0			
Formation End Depth:		6			
Formation End Depth UOM:		ft			
<u>Method of Construction & Well Use</u>					
Method Construction ID:					
Method Construction Code:		1			
Method Construction:		Cable Tool			
Other Method Construction:					
<u>Pipe Information</u>					
Pipe ID:		10701381			
Casing No:		1			
Comment:					
Alt Name:					
<u>Construction Record - Casing</u>					
Casing ID:		930259838			
Layer:		1			
Material:		1			
Open Hole or Material:		STEEL			
Depth From:					
Depth To:		37			
Casing Diameter:		6			
Casing Diameter UOM:		inch			
Casing Depth UOM:		ft			
<u>Results of Well Yield Testing</u>					
Pump Test ID:		992806542			
Pump Set At:					
Static Level:		12			
Final Level After Pumping:		35			
Recommended Pump Depth:		35			
Pumping Rate:		4			
Flowing Rate:					
Recommended Pump Rate:		4			
Levels UOM:		ft			
Rate UOM:		GPM			
Water State After Test Code:		2			
Water State After Test:		CLOUDY			
Pumping Test Method:		2			

Map Key	Number of Records	Direction/ Distance (m)	Elev/Diff (m)	Site	DB
Pumping Duration HR:	2				
Pumping Duration MIN:	0				
Flowing:	N				
<u>Draw Down & Recovery</u>					
Pump Test Detail ID:	934176128				
Test Type:	Recovery				
Test Duration:	15				
Test Level:	12				
Test Level UOM:	ft				
<u>Draw Down & Recovery</u>					
Pump Test Detail ID:	934450190				
Test Type:	Recovery				
Test Duration:	30				
Test Level:	12				
Test Level UOM:	ft				
<u>Draw Down & Recovery</u>					
Pump Test Detail ID:	934717702				
Test Type:	Recovery				
Test Duration:	45				
Test Level:	12				
Test Level UOM:	ft				
<u>Draw Down & Recovery</u>					
Pump Test Detail ID:	934970324				
Test Type:	Recovery				
Test Duration:	60				
Test Level:	12				
Test Level UOM:	ft				
<u>Water Details</u>					
Water ID:	933609859				
Layer:	1				
Kind Code:	1				
Kind:	FRESH				
Water Found Depth:	37				
Water Found Depth UOM:	ft				

[110](#)

2 of 2

N/62.6

189.9 / 2.62

lot 7 con 9
ON.....
WWIS

Well ID:	2806566	Data Entry Status:	
Construction Date:		Data Src:	1
Primary Water Use:	Domestic	Date Received:	2/27/1987
Sec. Water Use:		Selected Flag:	Yes
Final Well Status:	Water Supply	Abandonment Rec:	
Water Type:		Contractor:	4005
Casing Material:		Form Version:	1
Audit No:	NA	Owner:	
Tag:		Street Name:	
Construction Method:		County:	HALTON
Elevation (m):		Municipality:	MILTON TOWN (TRAFALGAR)
Elevation Reliability:		Site Info:	
Depth to Bedrock:		Lot:	007

Map Key	Number of Records	Direction/ Distance (m)	Elev/Diff (m)	Site	DB
Well Depth: Overburden/Bedrock: Pump Rate: Static Water Level: Flowing (Y/N): Flow Rate: Clear/Cloudy:				Concession: 09 Concession Name: NS Easting NAD83: Northing NAD83: Zone: UTM Reliability:	
<u>Bore Hole Information</u>					
Bore Hole ID: 10152835 DP2BR: 58 Spatial Status: Code OB: r Code OB Desc: Bedrock Open Hole: Cluster Kind: Date Completed: 2/11/1987 Remarks: Elevrc Desc: Location Source Date: Improvement Location Source: Improvement Location Method: Source Revision Comment: Supplier Comment:				Elevation: 190.147949 Elevrc: Zone: 17 East83: 599600.1 North83: 4823519 Org CS: UTMRC: 3 UTMRC Desc: margin of error : 10 - 30 m Location Method: gps	
<u>Overburden and Bedrock</u>					
<u>Materials Interval</u>					
Formation ID: 931443380 Layer: 2 Color: 7 General Color: RED Mat1: 11 Most Common Material: GRAVEL Mat2: 77 Other Materials: LOOSE Mat3: Other Materials: Formation Top Depth: 51 Formation End Depth: 58 Formation End Depth UOM: ft					
<u>Overburden and Bedrock</u>					
<u>Materials Interval</u>					
Formation ID: 931443381 Layer: 3 Color: 7 General Color: RED Mat1: 17 Most Common Material: SHALE Mat2: 73 Other Materials: HARD Mat3: Other Materials: Formation Top Depth: 58 Formation End Depth: 75 Formation End Depth UOM: ft					
<u>Overburden and Bedrock</u>					
<u>Materials Interval</u>					

Map Key	Number of Records	Direction/ Distance (m)	Elev/Diff (m)	Site	DB
Formation ID:		931443379			
Layer:		1			
Color:		7			
General Color:		RED			
Mat1:		05			
Most Common Material:		CLAY			
Mat2:		29			
Other Materials:		FINE GRAVEL			
Mat3:		77			
Other Materials:		LOOSE			
Formation Top Depth:		0			
Formation End Depth:		51			
Formation End Depth UOM:		ft			
<u>Method of Construction & Well Use</u>					
Method Construction ID:					
Method Construction Code:		1			
Method Construction:		Cable Tool			
Other Method Construction:					
<u>Pipe Information</u>					
Pipe ID:		10701405			
Casing No:		1			
Comment:					
Alt Name:					
<u>Construction Record - Casing</u>					
Casing ID:		930259883			
Layer:		1			
Material:		1			
Open Hole or Material:		STEEL			
Depth From:					
Depth To:		59			
Casing Diameter:		6			
Casing Diameter UOM:		inch			
Casing Depth UOM:		ft			
<u>Construction Record - Casing</u>					
Casing ID:		930259884			
Layer:		2			
Material:		4			
Open Hole or Material:		OPEN HOLE			
Depth From:					
Depth To:		75			
Casing Diameter:					
Casing Diameter UOM:		inch			
Casing Depth UOM:		ft			
<u>Results of Well Yield Testing</u>					
Pump Test ID:		992806566			
Pump Set At:					
Static Level:		3			
Final Level After Pumping:		74			
Recommended Pump Depth:		73			
Pumping Rate:		1			

Map Key	Number of Records	Direction/ Distance (m)	Elev/Diff (m)	Site	DB
Flowing Rate:					
Recommended Pump Rate:	1				
Levels UOM:	ft				
Rate UOM:	GPM				
Water State After Test Code:	2				
Water State After Test:	CLOUDY				
Pumping Test Method:					
Pumping Duration HR:	1				
Pumping Duration MIN:	0				
Flowing:	N				
 <u>Draw Down & Recovery</u>					
Pump Test Detail ID:	934717717				
Test Type:	Draw Down				
Test Duration:	45				
Test Level:	74				
Test Level UOM:	ft				
 <u>Draw Down & Recovery</u>					
Pump Test Detail ID:	934970339				
Test Type:	Draw Down				
Test Duration:	60				
Test Level:	74				
Test Level UOM:	ft				
 <u>Draw Down & Recovery</u>					
Pump Test Detail ID:	934450205				
Test Type:	Draw Down				
Test Duration:	30				
Test Level:	74				
Test Level UOM:	ft				
 <u>Draw Down & Recovery</u>					
Pump Test Detail ID:	934176147				
Test Type:	Draw Down				
Test Duration:	15				
Test Level:	74				
Test Level UOM:	ft				
 <u>Water Details</u>					
Water ID:	933609890				
Layer:	1				
Kind Code:	1				
Kind:	FRESH				
Water Found Depth:	59				
Water Found Depth UOM:	ft				

[111](#)

1 of 1

NNW/62.7

188.4 / 1.14

ON

BORE

Borehole ID: 842020
OGF ID: 215579290
Status: Decommissioned
Type: Borehole
Use: Geotechnical/Geological Investigation
Completion Date: 03-JAN-1992

Inclin FLG: No
SP Status: Initial Entry
Surv Elev: No
Piezometer: No
Primary Name:
Municipality:

Map Key	Number of Records	Direction/ Distance (m)	Elev/Diff (m)	Site	DB
Static Water Level: Primary Water Use: Sec. Water Use: Total Depth m: 10.7 Depth Ref: Ground Surface Depth Elev: Drill Method: Solid stem auger Orig Ground Elev m: 187 Elev Reliabil Note: DEM Ground Elev m: 191 Concession: CON 2 NORTH Location D: HWY 403 & SIXTH LINE UNDERPASS Survey D: Comments:				Lot: Township: TRAFALGAR Latitude DD: 43.499922 Longitude DD: -79.75705 UTM Zone: 17 Easting: 600486 Northing: 4817083 Location Accuracy: Accuracy: Within 10 metres	
<u>Borehole Geology Stratum</u>					
Geology Stratum ID: 6505335 Top Depth: 7.7 Bottom Depth: 10.7 Material Color: Brown Material 1: Till Material 2: Silt Material 3: Sand Material 4: Gravel Gsc Material Description: Stratum Description: Brown Het.mix of silt, sand and gravel				Mat Consistency: Very Dense Material Moisture: Material Texture: Non Geo Mat Type: Geologic Formation: Geologic Group: Geologic Period: Depositional Gen:	**Note: Many records provided by the department have a truncated [Stratum Description] field.
Geology Stratum ID: 6505334 Top Depth: 1.4 Bottom Depth: 7.7 Material Color: Brown Material 1: Till Material 2: Silt Material 3: Clay Material 4: Sand Gsc Material Description: Stratum Description: Het.mix of clayey silt, sand and gravel				Mat Consistency: Very Stiff Material Moisture: Material Texture: Non Geo Mat Type: Geologic Formation: Geologic Group: Geologic Period: Depositional Gen:	Very stiff to hard (Glacial till) Brown Grey Grey Reddish brown Reddish brown **Note: Many records provided by the department have a truncated [Stratum Description] field.
Geology Stratum ID: 6505333 Top Depth: 0 Bottom Depth: 1.4 Material Color: Brown Material 1: Topsoil Material 2: Silt Material 3: Clay Material 4: organic material Gsc Material Description: Stratum Description: Topsoil Clayey silt, some organics				Mat Consistency: Material Moisture: Material Texture: Non Geo Mat Type: Geologic Formation: Geologic Group: Geologic Period: Depositional Gen:	Dark brown **Note: Many records provided by the department have a truncated [Stratum Description] field.
112	1 of 1	SSW/62.9	162.8 / -24.43	ON	BORE
Borehole ID: 891211 OGF ID: 215584026 Status: Decommissioned Type: Borehole Use: Geotechnical/Geological Investigation Completion Date: 16-NOV-1990 Static Water Level: Primary Water Use:				Inclin FLG: No SP Status: Initial Entry Surv Elev: No Piezometer: No Primary Name: Municipality: Lot: LOT 3 Township: NELSON	

Map Key	Number of Records	Direction/ Distance (m)	Elev/Diff (m)	Site	DB
Sec. Water Use:				Latitude DD:	43.421867
Total Depth m:	16.9			Longitude DD:	-79.81246
Depth Ref:	Ground Surface			UTM Zone:	17
Depth Elev:				Easting:	596130
Drill Method:	Solid stem auger			Northing:	4808349
Orig Ground Elev m:	160			Location Accuracy:	
Elev Reliabil Note:				Accuracy:	Within 10 metres
DEM Ground Elev m:	165				
Concession:	CON 1 NORTH OF DUNDAS ST				
Location D:	Foundation Investigation for proposed highway 403/ CNR subway District # 4, Burlington WP 408-85-01, Site 10-478				
Survey D:					
Comments:					

Borehole Geology Stratum

Geology Stratum ID:	8504129			Mat Consistency:	Very Dense
Top Depth:	9			Material Moisture:	
Bottom Depth:	10			Material Texture:	
Material Color:	Brown			Non Geo Mat Type:	
Material 1:	Silt			Geologic Formation:	
Material 2:	Clay			Geologic Group:	
Material 3:	Silt			Geologic Period:	
Material 4:				Depositional Gen:	
Gsc Material Description:					
Stratum Description:	Silt and clay becoming uniform silt. Very dense, Brown **Note: Many records provided by the department have a truncated [Stratum Description] field.				
Geology Stratum ID:	8504130			Mat Consistency:	Very Dense
Top Depth:	10			Material Moisture:	Dry
Bottom Depth:	13.5			Material Texture:	
Material Color:	Red-Brown			Non Geo Mat Type:	
Material 1:	Sand			Geologic Formation:	
Material 2:	Silty			Geologic Group:	
Material 3:	Silt			Geologic Period:	
Material 4:	Sandy			Depositional Gen:	glacial
Gsc Material Description:					
Stratum Description:	Silty sand to sandy silt, some gravel, trace clay, dry to wet, nonplastic to low plasticity ML (Glacial Till) Very Dense Reddish brown **Note: Many records provided by the department have a truncated [Stratum Description] field.				
Geology Stratum ID:	8504128			Mat Consistency:	Hard
Top Depth:	0			Material Moisture:	Dry
Bottom Depth:	9			Material Texture:	
Material Color:	Brown			Non Geo Mat Type:	
Material 1:	Silt			Geologic Formation:	
Material 2:	Clayey			Geologic Group:	
Material 3:	Sand			Geologic Period:	
Material 4:	Gravel			Depositional Gen:	glacial
Gsc Material Description:					
Stratum Description:	Heterogeneous mixture of clayey silt and sand some gravel, dry, low plasticity. CL (Glacial till) Hard, brown becoming reddish brown **Note: Many records provided by the department have a truncated [Stratum Description] field.				
Geology Stratum ID:	8504131			Mat Consistency:	
Top Depth:	13.5			Material Moisture:	
Bottom Depth:	16.9			Material Texture:	
Material Color:	Red-Brown			Non Geo Mat Type:	
Material 1:	Bedrock			Geologic Formation:	
Material 2:	Mudstone			Geologic Group:	
Material 3:	Shale			Geologic Period:	
Material 4:				Depositional Gen:	
Gsc Material Description:					
Stratum Description:	Mudstone bedrock (Queenston shale) possibly weathered, sound. Reddish brown with occasional gray bands, medium strong faintly weathered, thinly bedded. 14.07-14.14: Brecciated 14.91: Brecciated 15.67-15.79: Fragmented **Note: Many records provided by the department have a truncated [Stratum Description] field.				

Map Key	Number of Records	Direction/ Distance (m)	Elev/Diff (m)	Site	DB
113	1 of 1	N/64.1	200.5 / 13.27	Brampton ON	WWIS
Well ID:	7254116			Data Entry Status:	
Construction Date:				Data Src:	
Primary Water Use:	Not Used			Date Received:	12/14/2015
Sec. Water Use:				Selected Flag:	Yes
Final Well Status:	Abandoned-Other			Abandonment Rec:	Yes
Water Type:				Contractor:	6607
Casing Material:				Form Version:	7
Audit No:	Z206016			Owner:	
Tag:				Street Name:	
Construction Method:				County:	PEEL
Elevation (m):				Municipality:	BRAMPTON CITY (TORONTO TWP)
Elevation Reliability:				Site Info:	
Depth to Bedrock:				Lot:	
Well Depth:				Concession:	
Overburden/Bedrock:				Concession Name:	
Pump Rate:				Easting NAD83:	
Static Water Level:				Northing NAD83:	
Flowing (Y/N):				Zone:	
Flow Rate:				UTM Reliability:	
Clear/Cloudy:					
<u>Bore Hole Information</u>					
Bore Hole ID:	1005834433			Elevation:	202.425903
DP2BR:				Elevrc:	
Spatial Status:				Zone:	17
Code OB:				East83:	598695
Code OB Desc:				North83:	4829452
Open Hole:				Org CS:	UTM83
Cluster Kind:				UTMRC:	4
Date Completed:	5/15/2015			UTMRC Desc:	margin of error : 30 m - 100 m
Remarks:				Location Method:	wwr
Elevrc Desc:					
Location Source Date:					
Improvement Location Source:					
Improvement Location Method:					
Source Revision Comment:					
Supplier Comment:					
<u>Annular Space/Abandonment Sealing Record</u>					
Plug ID:	1005892763				
Layer:	1				
Plug From:	0				
Plug To:	15.2				
Plug Depth UOM:	m				
<u>Annular Space/Abandonment Sealing Record</u>					
Plug ID:	1005892762				
Layer:	1				
Plug From:					
Plug To:					
Plug Depth UOM:	m				
<u>Pipe Information</u>					

Map Key	Number of Records	Direction/ Distance (m)	Elev/Diff (m)	Site	DB
Pipe ID:		1005892754			
Casing No:		0			
Comment:					
Alt Name:					
<u>Construction Record - Casing</u>					
Casing ID:		1005892758			
Layer:					
Material:					
Open Hole or Material:					
Depth From:					
Depth To:					
Casing Diameter:					
Casing Diameter UOM:		cm			
Casing Depth UOM:		m			
<u>Construction Record - Screen</u>					
Screen ID:		1005892759			
Layer:					
Slot:					
Screen Top Depth:					
Screen End Depth:					
Screen Material:					
Screen Depth UOM:		m			
Screen Diameter UOM:		cm			
Screen Diameter:					
<u>Water Details</u>					
Water ID:		1005892757			
Layer:		1			
Kind Code:		8			
Kind:		Untested			
Water Found Depth:					
Water Found Depth UOM:		m			
<u>Hole Diameter</u>					
Hole ID:		1005892756			
Diameter:		15.2			
Depth From:		0			
Depth To:		15.2			
Hole Depth UOM:		m			
Hole Diameter UOM:		cm			

[114](#) 1 of 1 **SSW/64.3** **161.9 / -25.31** **ON** **BORE**

Borehole ID:	891460	Inclin FLG:	No
OGF ID:	215584264	SP Status:	Initial Entry
Status:	Decommissioned	Surv Elev:	No
Type:	Borehole	Piezometer:	No
Use:	Geotechnical/Geological Investigation	Primary Name:	
Completion Date:	17-MAY-1995	Municipality:	
Static Water Level:	2.2	Lot:	LOT 14
Primary Water Use:		Township:	NELSON
Sec. Water Use:		Latitude DD:	43.378164
Total Depth m:	6.3	Longitude DD:	-79.832916
Depth Ref:	Ground Surface	UTM Zone:	17

Map Key	Number of Records	Direction/ Distance (m)	Elev/Diff (m)	Site	DB
Depth Elev:				Easting:	594542
Drill Method:	Solid stem auger			Northing:	4803472
Orig Ground Elev m:	158			Location Accuracy:	
Elev Reliabil Note:				Accuracy:	Within 10 metres
DEM Ground Elev m:	162				
Concession:	CON 1 SOUTH OF DIUNDAS S				
Location D:	Foundation Investigation Report For Proposed Culverts No 3 and 4 Highway 403 (QEW Freeman) To Highway 5 W.P. 199-77-06, Hwy. 403, Central Region				
Survey D:					
Comments:					

Borehole Geology Stratum

Geology Stratum ID:	8504896	Mat Consistency:	Hard
Top Depth:	1.4	Material Moisture:	Damp
Bottom Depth:	6.3	Material Texture:	
Material Color:	Brown	Non Geo Mat Type:	
Material 1:	Till	Geologic Formation:	
Material 2:	Silt	Geologic Group:	
Material 3:	Clayey	Geologic Period:	
Material 4:	Sand	Depositional Gen:	glacial
Gsc Material Description:			
Stratum Description:	Clayey silt with sand. Some layers of sandy silt to silt. Brown to reddish-brown damp to moist. Hard (Glacial Till) **Note: Many records provided by the department have a truncated [Stratum Description] field.		

Geology Stratum ID:	8504895	Mat Consistency:	Stiff
Top Depth:	0	Material Moisture:	Moist
Bottom Depth:	1.4	Material Texture:	
Material Color:	Red-Brown	Non Geo Mat Type:	Fill-Misc
Material 1:	Clay	Geologic Formation:	
Material 2:	Silty	Geologic Group:	
Material 3:		Geologic Period:	
Material 4:		Depositional Gen:	
Gsc Material Description:			
Stratum Description:	Silty Clay. Reddish-Brown, moist, stiff (fill) **Note: Many records provided by the department have a truncated [Stratum Description] field.		

115	1 of 1	N/65.0	199.8 / 12.61	MISSISSAUGA ON	WWIS
Well ID:	7218833	Data Entry Status:			
Construction Date:		Data Src:			
Primary Water Use:	Monitoring	Date Received:	4/2/2014		
Sec. Water Use:		Selected Flag:	Yes		
Final Well Status:	Test Hole	Abandonment Rec:			
Water Type:		Contractor:	6607		
Casing Material:		Form Version:	7		
Audit No:	Z162585	Owner:			
Tag:	A146749	Street Name:	HYDRO CORRIDOR WEST OF MCLAUGHLIN RD.		
Construction Method:		County:	PEEL		
Elevation (m):		Municipality:	BRAMPTON CITY (TORONTO TWP)		
Elevation Reliability:		Site Info:			
Depth to Bedrock:		Lot:			
Well Depth:		Concession:			
Overburden/Bedrock:		Concession Name:			
Pump Rate:		Easting NAD83:			
Static Water Level:		Northing NAD83:			
Flowing (Y/N):		Zone:			
Flow Rate:		UTM Reliability:			
Clear/Cloudy:					

Bore Hole Information

Map Key	Number of Records	Direction/ Distance (m)	Elev/Diff (m)	Site	DB
Bore Hole ID:	1004729008			Elevation:	202.996612
DP2BR:				Elevrc:	
Spatial Status:				Zone:	17
Code OB:				East83:	602566
Code OB Desc:				North83:	4833177
Open Hole:				Org CS:	UTM83
Cluster Kind:				UTMRC:	4
Date Completed:	3/25/2014			UTMRC Desc:	margin of error : 30 m - 100 m
Remarks:				Location Method:	wwr
Elevrc Desc:					
Location Source Date:					
Improvement Location Source:					
Improvement Location Method:					
Source Revision Comment:					
Supplier Comment:					

Overburden and Bedrock

Materials Interval

Formation ID: 1005108164
Layer: 6
Color: 2
General Color: GREY
Mat1: 28
Most Common Material: SAND
Mat2: 06
Other Materials: SILT
Mat3: 73
Other Materials: HARD
Formation Top Depth: 10.2
Formation End Depth: 15.2
Formation End Depth UOM: m

Overburden and Bedrock

Materials Interval

Formation ID: 1005108159
Layer: 1
Color: 6
General Color: BROWN
Mat1: 05
Most Common Material: CLAY
Mat2: 06
Other Materials: SILT
Mat3: 77
Other Materials: LOOSE
Formation Top Depth: 0
Formation End Depth: 2.3
Formation End Depth UOM: m

Overburden and Bedrock

Materials Interval

Formation ID: 1005108160
Layer: 2
Color: 6
General Color: BROWN
Mat1: 05
Most Common Material: CLAY
Mat2: 06
Other Materials: SILT
Mat3: 77
Other Materials: LOOSE

Map Key	Number of Records	Direction/ Distance (m)	Elev/Diff (m)	Site	DB
Formation Top Depth:		2.3			
Formation End Depth:		3.1			
Formation End Depth UOM:		m			
<u>Overburden and Bedrock Materials Interval</u>					
Formation ID:		1005108163			
Layer:		5			
Color:		2			
General Color:		GREY			
Mat1:		05			
Most Common Material:		CLAY			
Mat2:		06			
Other Materials:		SILT			
Mat3:		73			
Other Materials:		HARD			
Formation Top Depth:		9.7			
Formation End Depth:		10.2			
Formation End Depth UOM:		m			
<u>Overburden and Bedrock Materials Interval</u>					
Formation ID:		1005108162			
Layer:		4			
Color:		2			
General Color:		GREY			
Mat1:		05			
Most Common Material:		CLAY			
Mat2:		28			
Other Materials:		SAND			
Mat3:		66			
Other Materials:		DENSE			
Formation Top Depth:		6.3			
Formation End Depth:		9.7			
Formation End Depth UOM:		m			
<u>Overburden and Bedrock Materials Interval</u>					
Formation ID:		1005108161			
Layer:		3			
Color:		2			
General Color:		GREY			
Mat1:		05			
Most Common Material:		CLAY			
Mat2:		06			
Other Materials:		SILT			
Mat3:					
Other Materials:					
Formation Top Depth:		3.1			
Formation End Depth:		6.3			
Formation End Depth UOM:		m			
<u>Annular Space/Abandonment Sealing Record</u>					
Plug ID:		1005108172			
Layer:		2			
Plug From:		0.6			
Plug To:		5			

<i>Map Key</i>	<i>Number of Records</i>	<i>Direction/ Distance (m)</i>	<i>Elev/Diff (m)</i>	<i>Site</i>	<i>DB</i>
Plug Depth UOM:		m			
<u>Annular Space/Abandonment Sealing Record</u>					
Plug ID:		1005108174			
Layer:		4			
Plug From:		9			
Plug To:		15.2			
Plug Depth UOM:		m			
<u>Annular Space/Abandonment Sealing Record</u>					
Plug ID:		1005108171			
Layer:		1			
Plug From:		0			
Plug To:		0.6			
Plug Depth UOM:		m			
<u>Annular Space/Abandonment Sealing Record</u>					
Plug ID:		1005108173			
Layer:		3			
Plug From:		5			
Plug To:		9			
Plug Depth UOM:		m			
<u>Method of Construction & Well Use</u>					
Method Construction ID:					
Method Construction Code:		6			
Method Construction:		Boring			
Other Method Construction:					
<u>Pipe Information</u>					
Pipe ID:		1005108158			
Casing No:		0			
Comment:					
Alt Name:					
<u>Construction Record - Casing</u>					
Casing ID:		1005108167			
Layer:		1			
Material:		5			
Open Hole or Material:		PLASTIC			
Depth From:		0			
Depth To:		5.5			
Casing Diameter:		5.1			
Casing Diameter UOM:		cm			
Casing Depth UOM:		m			
<u>Construction Record - Screen</u>					
Screen ID:		1005108168			
Layer:		1			

Map Key	Number of Records	Direction/ Distance (m)	Elev/Diff (m)	Site	DB
Slot:		10			
Screen Top Depth:		5.5			
Screen End Depth:		8.5			
Screen Material:		5			
Screen Depth UOM:		m			
Screen Diameter UOM:		cm			
Screen Diameter:		6.4			
<u>Water Details</u>					
Water ID:		1005108166			
Layer:		1			
Kind Code:		8			
Kind:		Untested			
Water Found Depth:		6.6			
Water Found Depth UOM:		m			
<u>Hole Diameter</u>					
Hole ID:		1005108165			
Diameter:		21			
Depth From:		0			
Depth To:		15.2			
Hole Depth UOM:		m			
Hole Diameter UOM:		cm			

[116](#) 1 of 1 **NE/66.9** **179.8 / -7.46** **ON** **BORE**

Borehole ID:	853498	Inclin FLG:	No
OGF ID:	215576137	SP Status:	Initial Entry
Status:	Decommissioned	Surv Elev:	No
Type:	Borehole	Piezometer:	No
Use:	Geotechnical/Geological Investigation	Primary Name:	
Completion Date:	14-FEB-1983	Municipality:	
Static Water Level:		Lot:	LOT 6
Primary Water Use:		Township:	TRAFALGAR
Sec. Water Use:		Latitude DD:	43.527962
Total Depth m:	11.1	Longitude DD:	-79.727752
Depth Ref:	Ground Surface	UTM Zone:	17
Depth Elev:		Easting:	602807
Drill Method:	Solid stem auger	Northing:	4820233
Orig Ground Elev m:	182	Location Accuracy:	
Elev Reliabil Note:		Accuracy:	Within 10 metres
DEM Ground Elev m:	176		
Concession:	CON 2 NORTH OF DUNDAS STREET		
Location D:	Outfall Storm Sewer, Hwy. #403/407 Interchange complex, W.P. 197-77-08, District #4 (Hamilton). The proposed storm sewer will be located in a quadrant bounded by Ninth Line Road, Eglinton Avenue, Winston Churchill Blvd. and Burnhamthorpe Road in the Muni		
Survey D:			
Comments:			

Borehole Geology Stratum

Geology Stratum ID:	218625441	Mat Consistency:	Very Stiff
Top Depth:	0	Material Moisture:	
Bottom Depth:	11.1	Material Texture:	
Material Color:		Non Geo Mat Type:	
Material 1:	Till	Geologic Formation:	
Material 2:	Clay	Geologic Group:	
Material 3:	Silty	Geologic Period:	
Material 4:	Sand	Depositional Gen:	glacial
Gsc Material Description:			

Map Key	Number of Records	Direction/ Distance (m)	Elev/Diff (m)	Site	DB
Stratum Description:		Heterogeneous mixture of silty clay, sand and gravel. Occasional sand and silt seams. Very stiff to hard. Glacial till **Note: Many records provided by the department have a truncated [Stratum Description] field.			

117	1 of 1	NNW/67.6	199.9 / 12.62	lot 11 con 9 ON	WWIS
Well ID:	2810244			Data Entry Status:	
Construction Date:				Data Src:	
Primary Water Use:	Public			Date Received:	6/2/2005
Sec. Water Use:				Selected Flag:	Yes
Final Well Status:	Abandoned-Other			Abandonment Rec:	Yes
Water Type:				Contractor:	4868
Casing Material:				Form Version:	3
Audit No:	Z28845			Owner:	
Tag:				Street Name:	7044 9TH LINE MILTON
Construction Method:				County:	HALTON
Elevation (m):				Municipality:	MILTON TOWN (TRAFALGAR)
Elevation Reliability:				Site Info:	
Depth to Bedrock:				Lot:	011
Well Depth:				Concession:	09
Overburden/Bedrock:				Concession Name:	
Pump Rate:				Easting NAD83:	
Static Water Level:				Northing NAD83:	
Flowing (Y/N):				Zone:	
Flow Rate:				UTM Reliability:	
Clear/Cloudy:					

Bore Hole Information

Bore Hole ID:	11319199			Elevation:	201.092178
DP2BR:				Elevrc:	
Spatial Status:				Zone:	17
Code OB:	—			East83:	597875
Code OB Desc:	No formation data			North83:	4825241
Open Hole:				Org CS:	UTM83
Cluster Kind:				UTMRC:	4
Date Completed:	4/4/2005			UTMRC Desc:	margin of error : 30 m - 100 m
Remarks:				Location Method:	wwr
Elevrc Desc:					
Location Source Date:					
Improvement Location Source:					
Improvement Location Method:					
Source Revision Comment:					
Supplier Comment:					

Method of Construction & Well Use

Method Construction ID:	
Method Construction Code:	1
Method Construction:	Cable Tool
Other Method Construction:	

Pipe Information

Pipe ID:	11334054
Casing No:	1
Comment:	
Alt Name:	

Construction Record - Casing

Map Key	Number of Records	Direction/ Distance (m)	Elev/Diff (m)	Site	DB
Casing ID:		930860194			
Layer:		1			
Material:		1			
Open Hole or Material:		STEEL			
Depth From:					
Depth To:					
Casing Diameter:		15			
Casing Diameter UOM:		cm			
Casing Depth UOM:		m			
<u>Hole Diameter</u>					
Hole ID:		11537770			
Diameter:		15			
Depth From:		0			
Depth To:		23.6			
Hole Depth UOM:		m			
Hole Diameter UOM:		cm			

<u>118</u>	1 of 1	SSW/69.1	158.8 / -28.39	ON	BORE
Borehole ID:	891209			Inclin FLG:	No
OGF ID:	215584024			SP Status:	Initial Entry
Status:	Decommissioned			Surv Elev:	No
Type:	Borehole			Piezometer:	No
Use:	Geotechnical/Geological Investigation			Primary Name:	
Completion Date:	01-OCT-1990			Municipality:	
Static Water Level:	6.5			Lot:	LOT 5
Primary Water Use:				Township:	NELSON
Sec. Water Use:				Latitude DD:	43.418141
Total Depth m:	10.2			Longitude DD:	-79.816979
Depth Ref:	Ground Surface			UTM Zone:	17
Depth Elev:				Easting:	595770
Drill Method:	Diamond Drill			Northing:	4807930
Orig Ground Elev m:	162			Location Accuracy:	
Elev Reliabil Note:				Accuracy:	Within 10 metres
DEM Ground Elev m:	160				
Concession:	CON 1 NORTH OF DUNDAS ST				
Location D:	Foundation Investigation for Proposed structure at the crossing of Highway 403 and Bronte creek District # 4, Burlington WP 410-85-01/02, Site 10-220				
Survey D:					
Comments:					
<u>Borehole Geology Stratum</u>					
Geology Stratum ID:	8504124			Mat Consistency:	Hard
Top Depth:	0			Material Moisture:	Dry
Bottom Depth:	10.2			Material Texture:	
Material Color:	Brown			Non Geo Mat Type:	
Material 1:	Topsoil			Geologic Formation:	
Material 2:	Silt			Geologic Group:	
Material 3:	Clayey			Geologic Period:	
Material 4:	Sand			Depositional Gen:	glacial
Gsc Material Description:					
Stratum Description:	Topsoil, Heterogeneous mixture of clayey silt and sand trace to some gravel, dry, low plasticity cl (Glacial till) Hard brown. Reddish brown occasional cobbles as indicated by drill action.				

<u>119</u>	1 of 1	SSW/70.4	184.3 / -2.93	Parcel 7 Oakville ON	EHS
Order No:	19990601007			Nearest Intersection:	
Status:	C			Municipality:	

Map Key	Number of Records	Direction/ Distance (m)	Elev/Diff (m)	Site	DB
Report Type:	Custom Report			Client Prov/State:	ON
Report Date:	6/11/99			Search Radius (km):	0.50
Date Received:	6/1/99			X:	-79.778372
Previous Site Name:				Y:	43.475089
Lot/Building Size:					
Additional Info Ordered:					

120	1 of 1	N/70.4	174.5 / -12.72	ON	BORE
Borehole ID:	841394			Inclin FLG:	No
OGF ID:	215578885			SP Status:	Initial Entry
Status:	Decommissioned			Surv Elev:	No
Type:	Borehole			Piezometer:	No
Use:	Geotechnical/Geological Investigation			Primary Name:	
Completion Date:	21-APR-1980			Municipality:	
Static Water Level:	1.5			Lot:	
Primary Water Use:				Township:	TORONTO
Sec. Water Use:				Latitude DD:	43.632006
Total Depth m:	33.5			Longitude DD:	-79.746633
Depth Ref:	Ground Surface			UTM Zone:	17
Depth Elev:				Easting:	601107
Drill Method:	Hollow stem auger			Northing:	4831765
Orig Ground Elev m:	170			Location Accuracy:	
Elev Reliabil Note:				Accuracy:	Within 100 metres
DEM Ground Elev m:	176				
Concession:	CON 3 WEST				
Location D:	FROM HWY 401 TO AIRPORT RD .PRELIM. INVESTIGATION				
Survey D:					
Comments:					

Borehole Geology Stratum

Geology Stratum ID:	6503797			Mat Consistency:	Very Stiff
Top Depth:	0			Material Moisture:	
Bottom Depth:	3			Material Texture:	
Material Color:				Non Geo Mat Type:	
Material 1:	Clay			Geologic Formation:	
Material 2:	Silt			Geologic Group:	
Material 3:				Geologic Period:	
Material 4:				Depositional Gen:	
Gsc Material Description:					
Stratum Description:	Silty clay Very stiff **Note: Many records provided by the department have a truncated [Stratum Description] field.				

Geology Stratum ID:	6503798			Mat Consistency:	Very Stiff
Top Depth:	3			Material Moisture:	
Bottom Depth:	13.7			Material Texture:	
Material Color:				Non Geo Mat Type:	
Material 1:	Till			Geologic Formation:	
Material 2:	Clay			Geologic Group:	
Material 3:	Silt			Geologic Period:	
Material 4:	Sand			Depositional Gen:	
Gsc Material Description:					
Stratum Description:	Het. Mix Silty clay, sand and gravel (Glacial till) Very stiff Stiff **Note: Many records provided by the department have a truncated [Stratum Description] field.				

Geology Stratum ID:	6503800			Mat Consistency:	Hard
Top Depth:	21.5			Material Moisture:	
Bottom Depth:	33.5			Material Texture:	
Material Color:				Non Geo Mat Type:	
Material 1:	Till			Geologic Formation:	
Material 2:	Clay			Geologic Group:	
Material 3:	Silt			Geologic Period:	

Map Key	Number of Records	Direction/ Distance (m)	Elev/Diff (m)	Site	DB
Material 4: Gsc Material Description: Stratum Description:	Sand			Depositional Gen: Het. Mix Silty clay, sand and gravel Hard (glacial till) **Note: Many records provided by the department have a truncated [Stratum Description] field.	
Geology Stratum ID: Top Depth: Bottom Depth: Material Color: Material 1: Material 2: Material 3: Material 4: Gsc Material Description: Stratum Description:	6503799 13.7 21.5 Sand Silt Silty sand Very dense **Note: Many records provided by the department have a truncated [Stratum Description] field.			Mat Consistency: Very Dense Material Moisture: Material Texture: Non Geo Mat Type: Geologic Formation: Geologic Group: Geologic Period: Depositional Gen:	

121	1 of 3	N/70.8	190.4 / 3.16	6302 9 Line Mississauga ON L5N0C1	EHS
Order No: Status: Report Type: Report Date: Date Received: Previous Site Name: Lot/Building Size: Additional Info Ordered:	20150408024 C Custom Report 09-APR-15 08-APR-15 			Nearest Intersection: Municipality: Client Prov/State: Search Radius (km): X: Y:	ON .25 -79.771156 43.561218

121	2 of 3	N/70.8	190.4 / 3.16	1230723 ONTARIO INC O/A MAPLE HILL TREE SERVICES 6302 9TH LINE RR 2 HORNBY ON L0P 1E0	PES
Detail Licence No: Licence No: Status: Approval Date: Report Source: Licence Type: Licence Type Code: Licence Class: Licence Control: Latitude: Longitude: Lot: Concession: Region: District: County: Trade Name: PDF Link:	Operator 02			Operator Box: Operator Class: Operator No: Operator Type: Oper Area Code: Oper Phone No: Operator Ext: Operator Lot: Oper Concession: Operator Region: Operator District: Operator County: Op Municipality: Post Office Box: MOE District: SWP Area Name:	

121	3 of 3	N/70.8	190.4 / 3.16	MAPLE HILL TREE SERVICES 6302 9TH LINE, R.R. #2 HORNBY ON L9T 3G2	PES
Detail Licence No: Licence No: Status: Approval Date: Report Source:				Operator Box: Operator Class: Operator No: Operator Type: Oper Area Code:	

Map Key	Number of Records	Direction/ Distance (m)	Elev/Diff (m)	Site	DB
Licence Type: Licence Type Code: Licence Class: Licence Control: Latitude: Longitude: Lot: Concession: Region: District: County: Trade Name: PDF Link:	Operator			Oper Phone No: Operator Ext: Operator Lot: Oper Concession: Operator Region: Operator District: Operator County: Op Municipality: Post Office Box: MOE District: SWP Area Name:	

122	1 of 1	SSW/71.4	160.7 / -26.52	1992720 ONTARIO LIMITED O/A FORTINOS 2325 GUELPH LINE BURLINGTON ON L7P4M8	PES		
Detail Licence No: Licence No: Status: Approval Date: Report Source: Licence Type: Licence Type Code: Licence Class: Licence Control: Latitude: Longitude: Lot: Concession: Region: District: County: Trade Name: PDF Link:	18682	Legacy Licenses (Excluding TS)	Limited Vendor	23	01	Operator Box: Operator Class: Operator No: Operator Type: Oper Area Code: Oper Phone No: Operator Ext: Operator Lot: Oper Concession: Operator Region: Operator District: Operator County: Op Municipality: Post Office Box: MOE District: SWP Area Name:	905 3366566

123	1 of 1	NNW/72.3	208.0 / 20.74	ON	BORE													
Borehole ID: OGF ID: Status: Type: Use: Completion Date: Static Water Level: Primary Water Use: Sec. Water Use: Total Depth m: Depth Ref: Depth Elev: Drill Method: Orig Ground Elev m: Elev Reliabil Note: DEM Ground Elev m: Concession: Location D: Survey D: Comments:	841377	215578868	Decommissioned	Borehole	Geotechnical/Geological Investigation	13-APR-1976	3.0		10.8	Ground Surface		Hollow stem auger	208		208	CON 11	FROM HWY 401 TO AIRPORT RD .PRELIM. INVESTIGATION	
				Inclin FLG: SP Status: Surv Elev: Piezometer: Primary Name: Municipality: Lot: Township: Latitude DD: Longitude DD: UTM Zone: Easting: Northing: Location Accuracy: Accuracy:		No	Initial Entry	No	No			TRAFALGAR	43.602041	-79.79098	17	597578	4828384	Within 100 metres

Map Key	Number of Records	Direction/ Distance (m)	Elev/Diff (m)	Site	DB
<u>Borehole Geology Stratum</u>					
Geology Stratum ID:	6503760			Mat Consistency: Very Dense	
Top Depth:	4.3			Material Moisture:	
Bottom Depth:	10.8			Material Texture:	
Material Color:	Grey			Non Geo Mat Type:	
Material 1:	Sand			Geologic Formation:	
Material 2:	Silt			Geologic Group:	
Material 3:	Gravel			Geologic Period:	
Material 4:				Depositional Gen:	
Gsc Material Description:					
Stratum Description:	Very dense Grey Sand with trace silt and gravel **Note: Many records provided by the department have a truncated [Stratum Description] field.				
Geology Stratum ID:	6503759			Mat Consistency: Very Dense	
Top Depth:	0			Material Moisture:	
Bottom Depth:	4.3			Material Texture:	
Material Color:	Brown			Non Geo Mat Type:	
Material 1:	Silt			Geologic Formation:	
Material 2:	Sand			Geologic Group:	
Material 3:	Clay			Geologic Period:	
Material 4:	Gravel			Depositional Gen:	
Gsc Material Description:					
Stratum Description:	Very dense Brown sandy silt with trace clay and gravel **Note: Many records provided by the department have a truncated [Stratum Description] field.				
124	1 of 1	SSW/72.4	166.1 / -21.13	Parcel 14 Burlington ON	EHS
Order No:	19990601014			Nearest Intersection:	
Status:	C			Municipality:	
Report Type:	Custom Report			Client Prov/State:	ON
Report Date:	6/11/99			Search Radius (km):	0.50
Date Received:	6/1/99			X:	-79.828268
Previous Site Name:				Y:	43.407696
Lot/Building Size:					
Additional Info Ordered:					
125	1 of 1	SSW/72.4	172.4 / -14.89	ON	BORE
Borehole ID:	891435			Inclin FLG:	No
OGF ID:	215584239			SP Status:	Initial Entry
Status:	Decommissioned			Surv Elev:	No
Type:	Borehole			Piezometer:	No
Use:	Geotechnical/Geological Investigation			Primary Name:	
Completion Date:	04-JUN-1992			Municipality:	
Static Water Level:				Lot:	LOT 25
Primary Water Use:				Township:	TRAFALGAR
Sec. Water Use:				Latitude DD:	43.468905
Total Depth m:	16.5			Longitude DD:	-79.783314
Depth Ref:	Ground Surface			UTM Zone:	17
Depth Elev:				Easting:	598413
Drill Method:	Solid stem auger			Northing:	4813607
Orig Ground Elev m:	169			Location Accuracy:	
Elev Reliabil Note:				Accuracy:	Within 10 metres
DEM Ground Elev m:	170				
Concession:	CON 2 NORTH OF DUNDAS ST				
Location D:	Foundation Investigation Report For Hwy 403-16 Mile creek bridges W.P. 406-85-01, (WBL) W.P. 406-85-02, (EDL) Site 10-490. District 4, Burlington				
Survey D:					
Comments:					

Map Key	Number of Records	Direction/ Distance (m)	Elev/Diff (m)	Site	DB
<u>Borehole Geology Stratum</u>					
Geology Stratum ID:	8504831			Mat Consistency:	
Top Depth:	15.2			Material Moisture:	
Bottom Depth:	16.5			Material Texture:	
Material Color:	Red			Non Geo Mat Type:	
Material 1:	Bedrock			Geologic Formation:	
Material 2:	Shale			Geologic Group:	
Material 3:	Siltstone			Geologic Period:	
Material 4:				Depositional Gen:	
Gsc Material Description:					
Stratum Description:	Shale Bedrock with interbedded siltstone. Red with interbedded grey, weak to very weak **Note: Many records provided by the department have a truncated [Stratum Description] field.				
Geology Stratum ID:	8504830			Mat Consistency:	
Top Depth:	12.2			Material Moisture:	
Bottom Depth:	15.2			Material Texture:	
Material Color:	Red			Non Geo Mat Type:	
Material 1:	Bedrock			Geologic Formation:	
Material 2:	Shale			Geologic Group:	
Material 3:	Siltstone			Geologic Period:	
Material 4:				Depositional Gen:	
Gsc Material Description:					
Stratum Description:	Shale bedrock with interbedded siltstone. Red with interbedded grey, weak to very weak. Weathered to unweathered.				
Geology Stratum ID:	8504829			Mat Consistency:	Hard
Top Depth:	0			Material Moisture:	
Bottom Depth:	12.2			Material Texture:	
Material Color:	Brown			Non Geo Mat Type:	
Material 1:	Till			Geologic Formation:	
Material 2:	Silt			Geologic Group:	
Material 3:	Clayey			Geologic Period:	
Material 4:	Sand			Depositional Gen:	glacial
Gsc Material Description:					
Stratum Description:	Heterogeneous mixture of clayey silt, sand and gravel (Glacial Till) Brown to grey. Hard to very stiff. Turning to red, hard.				
126	1 of 2	NNW/72.5	199.9 / 12.62	lot 11 con 9 MILTON ON	WWIS
Well ID:	2810243			Data Entry Status:	
Construction Date:				Data Src:	
Primary Water Use:	Domestic			Date Received:	6/2/2005
Sec. Water Use:				Selected Flag:	Yes
Final Well Status:	Abandoned-Other			Abandonment Rec:	Yes
Water Type:				Contractor:	4868
Casing Material:				Form Version:	3
Audit No:	Z28844			Owner:	
Tag:				Street Name:	7044 9TH LINE
Construction Method:				County:	HALTON
Elevation (m):				Municipality:	MILTON TOWN (TRAFALGAR)
Elevation Reliability:				Site Info:	
Depth to Bedrock:				Lot:	011
Well Depth:				Concession:	09
Overburden/Bedrock:				Concession Name:	
Pump Rate:				Easting NAD83:	
Static Water Level:				Northing NAD83:	
Flowing (Y/N):				Zone:	
Flow Rate:				UTM Reliability:	
Clear/Cloudy:					

Bore Hole Information

Map Key	Number of Records	Direction/ Distance (m)	Elev/Diff (m)	Site	DB
---------	-------------------	----------------------------	------------------	------	----

Bore Hole ID:	11319198	Elevation:	200.716674
DP2BR:		Elevrc:	
Spatial Status:		Zone:	17
Code OB:	-	East83:	597885
Code OB Desc:	No formation data	North83:	4825242
Open Hole:		Org CS:	UTM83
Cluster Kind:		UTMRC:	4
Date Completed:	4/6/2005	UTMRC Desc:	margin of error : 30 m - 100 m
Remarks:		Location Method:	wwr
Elevrc Desc:			
Location Source Date:			
Improvement Location Source:			
Improvement Location Method:			
Source Revision Comment:			
Supplier Comment:			

Method of Construction & Well Use

Method Construction ID:
Method Construction Code: 1
Method Construction: Cable Tool
Other Method Construction:

Pipe Information

Pipe ID: 11334053
Casing No: 1
Comment:
Alt Name:

Construction Record - Casing

Casing ID: 930860193
Layer: 1
Material: 1
Open Hole or Material: STEEL
Depth From: 0
Depth To: 19.8
Casing Diameter: 15
Casing Diameter UOM: cm
Casing Depth UOM: m

Hole Diameter

Hole ID: 11537769
Diameter: 15
Depth From: 0
Depth To: 19.8
Hole Depth UOM: m
Hole Diameter UOM: cm

126	2 of 2	NNW/72.5	199.9 / 12.62	lot 11 con 9 MILTON ON	WWIS
---------------------	--------	----------	---------------	---------------------------	------

Well ID:	2810247	Data Entry Status:	
Construction Date:		Data Src:	
Primary Water Use:	Public	Date Received:	6/2/2005
Sec. Water Use:		Selected Flag:	Yes
Final Well Status:	Abandoned-Quality	Abandonment Rec:	Yes
Water Type:		Contractor:	4868
Casing Material:		Form Version:	3

Map Key	Number of Records	Direction/ Distance (m)	Elev/Diff (m)	Site	DB
Audit No:	Z28848			Owner:	
Tag:				Street Name:	7044 9TH LINE
Construction Method:				County:	HALTON
Elevation (m):				Municipality:	MILTON TOWN (TRAFALGAR)
Elevation Reliability:				Site Info:	
Depth to Bedrock:				Lot:	011
Well Depth:				Concession:	09
Overburden/Bedrock:				Concession Name:	
Pump Rate:				Easting NAD83:	
Static Water Level:				Northing NAD83:	
Flowing (Y/N):				Zone:	
Flow Rate:				UTM Reliability:	
Clear/Cloudy:					

Bore Hole Information

Bore Hole ID:	11319202	Elevation:	200.716674
DP2BR:		Elevrc:	
Spatial Status:		Zone:	17
Code OB:	—	East83:	597885
Code OB Desc:	No formation data	North83:	4825242
Open Hole:		Org CS:	UTM83
Cluster Kind:		UTMRC:	4
Date Completed:	4/6/2005	UTMRC Desc:	margin of error : 30 m - 100 m
Remarks:		Location Method:	wwr
Elevrc Desc:			
Location Source Date:			
Improvement Location Source:			
Improvement Location Method:			
Source Revision Comment:			
Supplier Comment:			

**Annular Space/Abandonment
Sealing Record**

Plug ID:	933269640
Layer:	1
Plug From:	0
Plug To:	4.6
Plug Depth UOM:	m

**Method of Construction & Well
Use**

Method Construction ID:	
Method Construction Code:	A
Method Construction:	Digging
Other Method Construction:	

Pipe Information

Pipe ID:	11334057
Casing No:	1
Comment:	
Alt Name:	

Construction Record - Casing

Casing ID:	930860197
Layer:	1
Material:	
Open Hole or Material:	

Map Key	Number of Records	Direction/ Distance (m)	Elev/Diff (m)	Site	DB
Depth From: Depth To: Casing Diameter: Casing Diameter UOM: Casing Depth UOM:		0 4.6 122 cm m			
<u>Hole Diameter</u>					
Hole ID: Diameter: Depth From: Depth To: Hole Depth UOM: Hole Diameter UOM:		11537773 122 0 4.6 m cm			
127	1 of 3	NNE/72.9	187.8 / 0.61	4496 9 Line Mississauga ON L5M0R5	EHS
Order No: Status: Report Type: Report Date: Date Received: Previous Site Name: Lot/Building Size: Additional Info Ordered:		20140623010 C No Charge 23-JUN-14 23-JUN-14 2.38 Acres		Nearest Intersection: Municipality: Client Prov/State: Search Radius (km): X: Y:	
				ON .25 -79.732935 43.533607	
127	2 of 3	NNE/72.9	187.8 / 0.61	STRONG CONSTRUCTION LTD. 4496 NINTH LINE RR #2 MISSISSAUGA ON L5M 2B2	GEN
Generator No: Status: Approval Years: Contam. Facility: MHSW Facility: SIC Code: SIC Description:		ON1266400 89 0000 *** NOT DEFINED ***		PO Box No: Country: Choice of Contact: Co Admin: Phone No Admin:	
127	3 of 3	NNE/72.9	187.8 / 0.61	STRONG CONSTRUCTION LTD. 36-661 4496 NINTH LINE RR #2 MISSISSAUGA ON L5M 2B2	GEN
Generator No: Status: Approval Years: Contam. Facility: MHSW Facility: SIC Code: SIC Description:		ON1266400 92,93,94,95,96,97,98 4214 EXCAVAT. & GRADING		PO Box No: Country: Choice of Contact: Co Admin: Phone No Admin:	
<u>Detail(s)</u>					
Waste Class: Waste Class Desc:		252 WASTE OILS & LUBRICANTS			
128	1 of 1	N/73.0	179.9 / -7.38	7525 Financial Drive Brampton ON L6Y 5L1	EHS
Order No:		20190306018		Nearest Intersection:	

Map Key	Number of Records	Direction/ Distance (m)	Elev/Diff (m)	Site	DB
Status:	C			Municipality:	
Report Type:	Custom Report			Client Prov/State:	ON
Report Date:	12-MAR-19			Search Radius (km):	.25
Date Received:	06-MAR-19			X:	-79.756446
Previous Site Name:				Y:	43.624223
Lot/Building Size:					
Additional Info Ordered:					

[129](#) 1 of 1 SSW/73.4 158.0 / -29.24 ON **BORE**

Borehole ID:	891170	Inclin FLG:	No
OGF ID:	215583985	SP Status:	Initial Entry
Status:	Decommissioned	Surv Elev:	No
Type:	Borehole	Piezometer:	No
Use:	Geotechnical/Geological Investigation	Primary Name:	
Completion Date:	04-APR-1990	Municipality:	
Static Water Level:	3.5	Lot:	
Primary Water Use:		Township:	NELSON
Sec. Water Use:		Latitude DD:	43.430069
Total Depth m:	7.7	Longitude DD:	-79.804565
Depth Ref:	Ground Surface	UTM Zone:	17
Depth Elev:		Easting:	596756
Drill Method:	Diamond Drill	Northing:	4809269
Orig Ground Elev m:	157	Location Accuracy:	
Elev Reliabil Note:		Accuracy:	Within 10 metres
DEM Ground Elev m:	160		
Concession:			
Location D:	Foundation Investigation Report For Bridge Structure Hwy.403 - Regional Road No. 22 (Tremaine Road) Underpass W.P. 409-85-04, Site No. 10-230 District 4, Burlington		
Survey D:			
Comments:			

Borehole Geology Stratum

Geology Stratum ID:	8504008	Mat Consistency:	Hard
Top Depth:	1.9	Material Moisture:	
Bottom Depth:	5.4	Material Texture:	
Material Color:	Brown	Non Geo Mat Type:	
Material 1:	Silt	Geologic Formation:	
Material 2:	Clayey	Geologic Group:	
Material 3:	Sand	Geologic Period:	
Material 4:	Gravel	Depositional Gen:	glacial
Gsc Material Description:			
Stratum Description:	brown, reddish-brown. Heterogeneous mixture of clayey silt, sand and gravel. Hard (glacial till) reddish brown **Note: Many records provided by the department have a truncated [Stratum Description] field.		
Geology Stratum ID:	8504009	Mat Consistency:	
Top Depth:	5.4	Material Moisture:	
Bottom Depth:	7.7	Material Texture:	
Material Color:	Red	Non Geo Mat Type:	
Material 1:	Bedrock	Geologic Formation:	
Material 2:	Shale	Geologic Group:	
Material 3:		Geologic Period:	
Material 4:		Depositional Gen:	
Gsc Material Description:			
Stratum Description:	Red, bedrock, queenston shale,. Weathered **Note: Many records provided by the department have a truncated [Stratum Description] field.		
Geology Stratum ID:	8504006	Mat Consistency:	
Top Depth:	0	Material Moisture:	
Bottom Depth:	1.1	Material Texture:	
Material Color:		Non Geo Mat Type:	Fill-Misc

Map Key	Number of Records	Direction/ Distance (m)	Elev/Diff (m)	Site	DB
Material 1:	Sand			Geologic Formation:	
Material 2:	Gravel			Geologic Group:	
Material 3:				Geologic Period:	
Material 4:				Depositional Gen:	
Gsc Material Description:					
Stratum Description:	Sand and gravel (fill) **Note: Many records provided by the department have a truncated [Stratum Description] field.				
Geology Stratum ID:	8504007			Mat Consistency:	
Top Depth:	1.1			Material Moisture:	
Bottom Depth:	1.9			Material Texture:	
Material Color:				Non Geo Mat Type:	
Material 1:	Silt			Geologic Formation:	
Material 2:	Clayey			Geologic Group:	
Material 3:	Topsoil			Geologic Period:	
Material 4:				Depositional Gen:	
Gsc Material Description:					
Stratum Description:	clayey silt (topsoil) **Note: Many records provided by the department have a truncated [Stratum Description] field.				

130	1 of 1	SSW/74.2	169.8 / -17.39	Parcel 9 Oakville ON	EHS
Order No:	19990601009			Nearest Intersection:	
Status:	C			Municipality:	
Report Type:	Custom Report			Client Prov/State:	ON
Report Date:	6/11/99			Search Radius (km):	0.50
Date Received:	6/1/99			X:	-79.786637
Previous Site Name:				Y:	43.454327
Lot/Building Size:					
Additional Info Ordered:					

131	1 of 1	SSW/74.4	153.7 / -33.51	ON	BORE
Borehole ID:	891417			Inclin FLG:	No
OGF ID:	215584221			SP Status:	Initial Entry
Status:	Decommissioned			Surv Elev:	No
Type:	Borehole			Piezometer:	No
Use:	Geotechnical/Geological Investigation			Primary Name:	
Completion Date:	27-MAY-1992			Municipality:	
Static Water Level:	7.5			Lot:	LOT 26
Primary Water Use:				Township:	TRAFALGAR
Sec. Water Use:				Latitude DD:	43.465552
Total Depth m:	13.9			Longitude DD:	-79.78463
Depth Ref:	Ground Surface			UTM Zone:	17
Depth Elev:				Easting:	598312
Drill Method:	Solid stem auger			Northing:	4813233
Orig Ground Elev m:	171			Location Accuracy:	
Elev Reliabil Note:				Accuracy:	Within 10 metres
DEM Ground Elev m:	155				
Concession:	CON 2 NORTH OF DUNDAS ST				
Location D:	Foundation Investigation Report For Hwy 403-16 Mile creek bridges W.P. 406-85-01, (WBL) W.P. 406-85-02, (EDL) Site 10-490. District 4, Burlington				
Survey D:					
Comments:					

Borehole Geology Stratum

Geology Stratum ID:	8504792	Mat Consistency:	Hard
Top Depth:	0	Material Moisture:	
Bottom Depth:	7.3	Material Texture:	
Material Color:	Brown	Non Geo Mat Type:	

Map Key	Number of Records	Direction/ Distance (m)	Elev/Diff (m)	Site	DB
Material 1:	Till			Geologic Formation:	
Material 2:	Silt			Geologic Group:	
Material 3:	Clayey			Geologic Period:	
Material 4:	Sand			Depositional Gen:	glacial
Gsc Material Description:					
Stratum Description:	Heterogeneous mixture of clayey silt, sand and gravel (Glacial Till) hard, Brown, grey, red **Note: Many records provided by the department have a truncated [Stratum Description] field.				
Geology Stratum ID:	8504793			Mat Consistency:	
Top Depth:	7.3			Material Moisture:	
Bottom Depth:	13.9			Material Texture:	
Material Color:	Grey			Non Geo Mat Type:	
Material 1:	Bedrock			Geologic Formation:	
Material 2:	Shale			Geologic Group:	
Material 3:	Siltstone			Geologic Period:	
Material 4:				Depositional Gen:	
Gsc Material Description:					
Stratum Description:	Weathered to unweathered. Shale bedrock with interbedded siltstone red with interbedded grey. Weak to very weak **Note: Many records provided by the department have a truncated [Stratum Description] field.				

132	1 of 1	SSW/74.8	159.9 / -27.31	ON	BORE
Borehole ID:	891412			Inclin FLG:	No
OGF ID:	215584216			SP Status:	Initial Entry
Status:	Decommissioned			Surv Elev:	No
Type:	Borehole			Piezometer:	No
Use:	Geotechnical/Geological Investigation			Primary Name:	
Completion Date:	01-DEC-1992			Municipality:	
Static Water Level:				Lot:	LOT 15
Primary Water Use:				Township:	NELSON
Sec. Water Use:				Latitude DD:	43.376161
Total Depth m:	7.7			Longitude DD:	-79.83251
Depth Ref:	Ground Surface			UTM Zone:	17
Depth Elev:				Easting:	594578
Drill Method:	Solid stem auger			Northing:	4803250
Orig Ground Elev m:	159			Location Accuracy:	
Elev Reliabil Note:				Accuracy:	Within 10 metres
DEM Ground Elev m:	160				
Concession:	CON 1 SOUTH OF DIUNDAS S				
Location D:	Foundation Investigation Report For Culverly #5, W.P. 199-77-01B. Hwy. 403/Q.E.W. (Freeman) Interchange District 4, Burlington				
Survey D:					
Comments:					
<u>Borehole Geology Stratum</u>					
Geology Stratum ID:	8504779			Mat Consistency:	Hard
Top Depth:	0			Material Moisture:	
Bottom Depth:	7.7			Material Texture:	
Material Color:	Brown			Non Geo Mat Type:	
Material 1:	Till			Geologic Formation:	
Material 2:	Silt			Geologic Group:	
Material 3:	Clayey			Geologic Period:	
Material 4:	Sand			Depositional Gen:	glacial
Gsc Material Description:					
Stratum Description:	Heterogeneous mixture of clayey silt, sand and gravel (Glacial Till) hard. Brown, grey Greyish Red **Note: Many records provided by the department have a truncated [Stratum Description] field.				

133	1 of 1	SSW/74.9	168.0 / -19.20	ON	BORE
Borehole ID:	891433			Inclin FLG:	No
OGF ID:	215584237			SP Status:	Initial Entry

Map Key	Number of Records	Direction/ Distance (m)	Elev/Diff (m)	Site	DB
Status: Decommissioned Type: Borehole Use: Geotechnical/Geological Investigation Completion Date: 03-JUN-1992 Static Water Level: Primary Water Use: Sec. Water Use: Total Depth m: 18 Depth Ref: Ground Surface Depth Elev: Drill Method: Solid stem auger Orig Ground Elev m: 170 Elev Reliabil Note: DEM Ground Elev m: 164 Concession: CON 2 NORTH OF DUNDAS ST Location D: Foundation Investigation Report For Hwy 403-16 Mile creek bridges W.P. 406-85-01, (WBL) W.P. 406-85-02, (EDL) Site 10-490. District 4, Burlington Survey D: Comments:					
Surv Elev: No Piezometer: No Primary Name: Municipality: Lot: LOT 25 Township: TRAFALGAR Latitude DD: 43.468619 Longitude DD: -79.783456 UTM Zone: 17 Easting: 598402 Northing: 4813575 Location Accuracy: Accuracy: Within 10 metres					
<u>Borehole Geology Stratum</u>					
Geology Stratum ID: 8504826 Top Depth: 15.2 Bottom Depth: 18 Material Color: Red Material 1: Bedrock Material 2: Shale Material 3: Siltstone Material 4: Gsc Material Description: Stratum Description: Unweathered. Shale bedrock with interbedded siltstone. Red with interbedded grey, weak to very weak **Note: Many records provided by the department have a truncated [Stratum Description] field.					
Mat Consistency: Material Moisture: Material Texture: Non Geo Mat Type: Geologic Formation: Geologic Group: Geologic Period: Depositional Gen:					
Geology Stratum ID: 8504825 Top Depth: 12.2 Bottom Depth: 15.2 Material Color: Red Material 1: Bedrock Material 2: Shale Material 3: Siltstone Material 4: Gsc Material Description: Stratum Description: Shale bedrock with interbedded siltstone. Red with interbedded grey, weak to very weak. Weathered **Note: Many records provided by the department have a truncated [Stratum Description] field.					
Mat Consistency: Hard Material Moisture: Material Texture: Non Geo Mat Type: Geologic Formation: Geologic Group: Geologic Period: Depositional Gen: glacial					
Geology Stratum ID: 8504824 Top Depth: 0 Bottom Depth: 12.2 Material Color: Brown Material 1: Till Material 2: Silt Material 3: Clayey Material 4: Sand Gsc Material Description: Stratum Description: Heterogeneous mixture of clayey silt, sand and gravel (Glacial Till) Hard. Brown to grey to red **Note: Many records provided by the department have a truncated [Stratum Description] field.					
<hr/>					
134	1 of 1	NNE/75.3	188.7 / 1.46	lot 1 con 9 ON	WWIS
Well ID: 2802673 Construction Date: Primary Water Use: Data Entry Status: Data Src: 1 Date Received: 8/28/1967					

Map Key	Number of Records	Direction/ Distance (m)	Elev/Diff (m)	Site	DB
Sec. Water Use:				Selected Flag:	Yes
Final Well Status:	Abandoned-Supply			Abandonment Rec:	
Water Type:				Contractor:	1612
Casing Material:				Form Version:	1
Audit No:				Owner:	
Tag:				Street Name:	
Construction Method:				County:	HALTON
Elevation (m):				Municipality:	MILTON TOWN (TRAFALGAR)
Elevation Reliability:				Site Info:	
Depth to Bedrock:				Lot:	001
Well Depth:				Concession:	09
Overburden/Bedrock:				Concession Name:	NS
Pump Rate:				Easting NAD83:	
Static Water Level:				Northing NAD83:	
Flowing (Y/N):				Zone:	
Flow Rate:				UTM Reliability:	
Clear/Cloudy:					

Bore Hole Information

Bore Hole ID:	10149222	Elevation:	186.622726
DP2BR:	93	Elevrc:	
Spatial Status:		Zone:	17
Code OB:	r	East83:	602266.6
Code OB Desc:	Bedrock	North83:	4820936
Open Hole:		Org CS:	
Cluster Kind:		UTMRC:	5
Date Completed:	7/25/1967	UTMRC Desc:	margin of error : 100 m - 300 m
Remarks:		Location Method:	p5
Elevrc Desc:			
Location Source Date:			
Improvement Location Source:			
Improvement Location Method:			
Source Revision Comment:			
Supplier Comment:			

Overburden and Bedrock Materials Interval

Formation ID:	931429281
Layer:	1
Color:	
General Color:	
Mat1:	02
Most Common Material:	TOPSOIL
Mat2:	
Other Materials:	
Mat3:	
Other Materials:	
Formation Top Depth:	0
Formation End Depth:	1
Formation End Depth UOM:	ft

Overburden and Bedrock Materials Interval

Formation ID:	931429284
Layer:	4
Color:	7
General Color:	RED
Mat1:	17
Most Common Material:	SHALE
Mat2:	

Map Key	Number of Records	Direction/ Distance (m)	Elev/Diff (m)	Site	DB
Other Materials:					
Mat3:					
Other Materials:					
Formation Top Depth:		93			
Formation End Depth:		140			
Formation End Depth UOM:		ft			
<u>Overburden and Bedrock</u>					
<u>Materials Interval</u>					
Formation ID:		931429283			
Layer:		3			
Color:					
General Color:					
Mat1:		11			
Most Common Material:		GRAVEL			
Mat2:		09			
Other Materials:		MEDIUM SAND			
Mat3:					
Other Materials:					
Formation Top Depth:		54			
Formation End Depth:		93			
Formation End Depth UOM:		ft			
<u>Overburden and Bedrock</u>					
<u>Materials Interval</u>					
Formation ID:		931429282			
Layer:		2			
Color:		3			
General Color:		BLUE			
Mat1:		05			
Most Common Material:		CLAY			
Mat2:					
Other Materials:					
Mat3:					
Other Materials:					
Formation Top Depth:		1			
Formation End Depth:		54			
Formation End Depth UOM:		ft			
<u>Method of Construction & Well</u>					
<u>Use</u>					
Method Construction ID:					
Method Construction Code:		1			
Method Construction:		Cable Tool			
Other Method Construction:					
<u>Pipe Information</u>					
Pipe ID:		10697792			
Casing No:		1			
Comment:					
Alt Name:					
<u>Construction Record - Casing</u>					
Casing ID:		930253893			
Layer:		1			
Material:					
Open Hole or Material:					

Map Key	Number of Records	Direction/ Distance (m)	Elev/Diff (m)	Site	DB
Depth From: Depth To: Casing Diameter: 6 Casing Diameter UOM: inch Casing Depth UOM: ft					

135	1 of 1	NNW/75.7	200.9 / 13.62	ON	WWIS
Well ID:	7314248			Data Entry Status:	Yes
Construction Date:				Data Src:	
Primary Water Use:				Date Received:	7/6/2018
Sec. Water Use:				Selected Flag:	Yes
Final Well Status:				Abandonment Rec:	
Water Type:				Contractor:	6607
Casing Material:				Form Version:	7
Audit No:	Z267030			Owner:	
Tag:	A243578			Street Name:	
Construction Method:				County:	HALTON
Elevation (m):				Municipality:	MILTON TOWN (TRAFALGAR)
Elevation Reliability:				Site Info:	
Depth to Bedrock:				Lot:	
Well Depth:				Concession:	
Overburden/Bedrock:				Concession Name:	
Pump Rate:				Easting NAD83:	
Static Water Level:				Northing NAD83:	
Flowing (Y/N):				Zone:	
Flow Rate:				UTM Reliability:	
Clear/Cloudy:					

Bore Hole Information

Bore Hole ID:	1007143360			Elevation:	
DP2BR:				Elevrc:	
Spatial Status:				Zone:	17
Code OB:				East83:	597284
Code OB Desc:				North83:	4825387
Open Hole:				Org CS:	UTM83
Cluster Kind:				UTMRC:	4
Date Completed:	4/18/2018			UTMRC Desc:	margin of error : 30 m - 100 m
Remarks:				Location Method:	wwr
Elevrc Desc:					
Location Source Date:					
Improvement Location Source:					
Improvement Location Method:					
Source Revision Comment:					
Supplier Comment:					

136	1 of 1	SSW/77.1	136.6 / -50.60	ON	BORE
Borehole ID:	891420			Inclin FLG:	No
OGF ID:	215584224			SP Status:	Initial Entry
Status:	Decommissioned			Surv Elev:	No
Type:	Borehole			Piezometer:	No
Use:	Geotechnical/Geological Investigation			Primary Name:	
Completion Date:	28-MAY-1992			Municipality:	
Static Water Level:	1.8			Lot:	LOT 26
Primary Water Use:				Township:	TRAFALGAR
Sec. Water Use:				Latitude DD:	43.466153
Total Depth m:	5.9			Longitude DD:	-79.784433
Depth Ref:	Ground Surface			UTM Zone:	17
Depth Elev:				Easting:	598327

Map Key	Number of Records	Direction/ Distance (m)	Elev/Diff (m)	Site	DB
Drill Method:	Solid stem auger			Northing: 4813300	
Orig Ground Elev m:	134			Location Accuracy:	
Elev Reliabil Note:				Accuracy: Within 10 metres	
DEM Ground Elev m:	138				
Concession:	CON 2 NORTH OF DUNDAS ST				
Location D:	Foundation Investigation Report For Hwy 403-16 Mile creek bridges W.P. 406-85-01, (WBL) W.P. 406-85-02, (EDL) Site 10-490. District 4, Burlington				
Survey D:					
Comments:					

Borehole Geology Stratum

Geology Stratum ID:	8504796	Mat Consistency:	
Top Depth:	0	Material Moisture:	
Bottom Depth:	5.9	Material Texture:	
Material Color:	Red	Non Geo Mat Type:	
Material 1:	Bedrock	Geologic Formation:	
Material 2:	Shale	Geologic Group:	
Material 3:	Siltstone	Geologic Period:	
Material 4:		Depositional Gen:	
Gsc Material Description:	Weathered, unweathered. Shale bedrock with interbedded siltstone red with interbedded grey. Weak to very weak		
Stratum Description:	**Note: Many records provided by the department have a truncated [Stratum Description] field.		

137	1 of 1	N/77.4	185.4 / -1.80	ON	BORE
Borehole ID:	638641	Inclin FLG:	No		
OGF ID:	215539038	SP Status:	Initial Entry		
Status:		Surv Elev:	No		
Type:	Borehole	Piezometer:	No		
Use:	Geotechnical/Geological Investigation	Primary Name:			
Completion Date:	OCT-1970	Municipality:			
Static Water Level:		Lot:			
Primary Water Use:	Not Used	Township:			
Sec. Water Use:		Latitude DD:	43.61972		
Total Depth m:	1.5	Longitude DD:	-79.765385		
Depth Ref:	Ground Surface	UTM Zone:	17		
Depth Elev:		Easting:	599615		
Drill Method:	Power auger	Northing:	4830378		
Orig Ground Elev m:	186	Location Accuracy:			
Elev Reliabil Note:		Accuracy:	Not Applicable		
DEM Ground Elev m:	186				
Concession:					
Location D:					
Survey D:					
Comments:					

Borehole Geology Stratum

Geology Stratum ID:	218485486	Mat Consistency:	
Top Depth:	.5	Material Moisture:	
Bottom Depth:	.8	Material Texture:	
Material Color:	Brown	Non Geo Mat Type:	
Material 1:	Soil	Geologic Formation:	
Material 2:	Silt	Geologic Group:	
Material 3:	Clay	Geologic Period:	
Material 4:		Depositional Gen:	
Gsc Material Description:	SOIL,SILT,CLAY. GREY,BROWN.		
Stratum Description:			
Geology Stratum ID:	218485487	Mat Consistency:	
Top Depth:	.8	Material Moisture:	

Map Key	Number of Records	Direction/ Distance (m)	Elev/Diff (m)	Site	DB
Bottom Depth:	1.5			Material Texture:	
Material Color:	Brown			Non Geo Mat Type:	
Material 1:	Till			Geologic Formation:	
Material 2:	Clay			Geologic Group:	
Material 3:	Silt			Geologic Period:	
Material 4:				Depositional Gen:	glacial
Gsc Material Description:					
Stratum Description:	TILL,CLAY,SILT. BROWN,GLACIAL,AGE GLACIAL. 023 018 **Note: Many records provided by the department have a truncated [Stratum Description] field.				
Geology Stratum ID:	218485484			Mat Consistency:	
Top Depth:	0			Material Moisture:	
Bottom Depth:	.2			Material Texture:	
Material Color:				Non Geo Mat Type:	
Material 1:	Asphalt			Geologic Formation:	
Material 2:				Geologic Group:	
Material 3:				Geologic Period:	
Material 4:				Depositional Gen:	
Gsc Material Description:					
Stratum Description:	ASPHALT.				
Geology Stratum ID:	218485485			Mat Consistency:	
Top Depth:	.2			Material Moisture:	
Bottom Depth:	.5			Material Texture:	
Material Color:	Brown			Non Geo Mat Type:	
Material 1:	Fill			Geologic Formation:	
Material 2:	Gravel			Geologic Group:	
Material 3:	Sand			Geologic Period:	
Material 4:				Depositional Gen:	fill
Gsc Material Description:					
Stratum Description:	FILL,GRAVEL,SAND. BROWN.				
Source					
Source Type:	Data Survey			Source Appl:	Spatial/Tabular
Source Orig:	Geological Survey of Canada			Source Ident:	1
Source Date:	1956-1972			Scale or Res:	Varies
Confidence:	H			Horizontal:	NAD27
Observatio:				Verticalda:	Mean Average Sea Level
Source Name:	Urban Geology Automated Information System (UGAIS)				
Source Details:	File: TOR1B.txt RecordID: 066040 NTS_Sheet: 30M12C				
Confiden 1:	Logged by professional. Exact and complete description of material and properties.				
Source List					
Source Identifier:	1			Horizontal Datum:	NAD27
Source Type:	Data Survey			Vertical Datum:	Mean Average Sea Level
Source Date:	1956-1972			Projection Name:	Universal Transverse Mercator
Scale or Resolution:	Varies				
Source Name:	Urban Geology Automated Information System (UGAIS)				
Source Originators:	Geological Survey of Canada				
138	1 of 1	SSW/77.8	170.6 / -16.60	ON	BORE
Borehole ID:	891434			Inclin FLG:	No
OGF ID:	215584238			SP Status:	Initial Entry
Status:	Decommissioned			Surv Elev:	No
Type:	Borehole			Piezometer:	No
Use:	Geotechnical/Geological Investigation			Primary Name:	
Completion Date:	04-JUN-1992			Municipality:	
Static Water Level:				Lot:	LOT 25
Primary Water Use:				Township:	TRAFALGAR

Map Key	Number of Records	Direction/ Distance (m)	Elev/Diff (m)	Site	DB
Sec. Water Use:				Latitude DD: 43.46879	
Total Depth m:	13.4			Longitude DD: -79.783428	
Depth Ref:	Ground Surface			UTM Zone: 17	
Depth Elev:				Easting: 598404	
Drill Method:	Solid stem auger			Northing: 4813594	
Orig Ground Elev m:	165			Location Accuracy:	
Elev Reliabil Note:				Accuracy: Within 10 metres	
DEM Ground Elev m:	169				
Concession:	CON 2 NORTH OF DUNDAS ST				
Location D:	Foundation Investigation Report For Hwy 403-16 Mile creek bridges W.P. 406-85-01, (WBL) W.P. 406-85-02, (EDL) Site 10-490. District 4, Burlington				
Survey D:					
Comments:					

Borehole Geology Stratum

Geology Stratum ID:	8504827	Mat Consistency:	Hard
Top Depth:	0	Material Moisture:	
Bottom Depth:	9.1	Material Texture:	
Material Color:	Brown	Non Geo Mat Type:	
Material 1:	Till	Geologic Formation:	
Material 2:	Silt	Geologic Group:	
Material 3:	Clayey	Geologic Period:	
Material 4:	Sand	Depositional Gen:	
Gsc Material Description:			
Stratum Description:	Heterogeneous mixture of clayey silt, sand and gravel (Glacial Till) Brown, hard. To Grey, very stiff turning to red, hard **Note: Many records provided by the department have a truncated [Stratum Description] field.		

Geology Stratum ID:	8504828	Mat Consistency:	
Top Depth:	9.1	Material Moisture:	
Bottom Depth:	13.4	Material Texture:	
Material Color:	Red	Non Geo Mat Type:	
Material 1:	Bedrock	Geologic Formation:	
Material 2:	Shale	Geologic Group:	
Material 3:	Siltstone	Geologic Period:	
Material 4:		Depositional Gen:	
Gsc Material Description:			
Stratum Description:	Weathered, unweathered. Shale bedrock with interbedded siltstone. Red with interbedded grey. Weak to very weak **Note: Many records provided by the department have a truncated [Stratum Description] field.		

139	1 of 1	N/79.1	190.9 / 3.62	Mississauga ON	WWIS
Well ID:	7283292	Data Entry Status:			
Construction Date:		Data Src:			
Primary Water Use:	Monitoring	Date Received:	3/15/2017		
Sec. Water Use:		Selected Flag:	Yes		
Final Well Status:	Observation Wells	Abandonment Rec:			
Water Type:		Contractor:	7472		
Casing Material:		Form Version:	7		
Audit No:	Z252629	Owner:			
Tag:	A214716	Street Name:	6314 NINTH LINE		
Construction Method:		County:	HALTON		
Elevation (m):		Municipality:	MILTON TOWN (TRAFALGAR)		
Elevation Reliability:		Site Info:			
Depth to Bedrock:		Lot:			
Well Depth:		Concession:			
Overburden/Bedrock:		Concession Name:			
Pump Rate:		Easting NAD83:			
Static Water Level:		Northing NAD83:			
Flowing (Y/N):		Zone:			
Flow Rate:		UTM Reliability:			
Clear/Cloudy:					

Map Key	Number of Records	Direction/ Distance (m)	Elev/Diff (m)	Site	DB
---------	-------------------	----------------------------	------------------	------	----

Bore Hole Information

Bore Hole ID:	1006367632	Elevation:	191.029724
DP2BR:		Elevrc:	
Spatial Status:		Zone:	17
Code OB:		East83:	599213
Code OB Desc:		North83:	4823916
Open Hole:		Org CS:	UTM83
Cluster Kind:		UTMRC:	4
Date Completed:	1/10/2017	UTMRC Desc:	margin of error : 30 m - 100 m
Remarks:		Location Method:	wwr
Elevrc Desc:			
Location Source Date:			
Improvement Location Source:			
Improvement Location Method:			
Source Revision Comment:			
Supplier Comment:			

Overburden and Bedrock

Materials Interval

Formation ID:	1006598137
Layer:	1
Color:	6
General Color:	BROWN
Mat1:	28
Most Common Material:	SAND
Mat2:	06
Other Materials:	SILT
Mat3:	79
Other Materials:	PACKED
Formation Top Depth:	0
Formation End Depth:	10
Formation End Depth UOM:	ft

Overburden and Bedrock

Materials Interval

Formation ID:	1006598138
Layer:	2
Color:	6
General Color:	BROWN
Mat1:	34
Most Common Material:	TILL
Mat2:	
Other Materials:	
Mat3:	66
Other Materials:	DENSE
Formation Top Depth:	10
Formation End Depth:	25
Formation End Depth UOM:	ft

Annular Space/Abandonment

Sealing Record

Plug ID:	1006598146
Layer:	2
Plug From:	14
Plug To:	25
Plug Depth UOM:	ft

Annular Space/Abandonment

Map Key	Number of Records	Direction/ Distance (m)	Elev/Diff (m)	Site	DB
<u>Sealing Record</u>					
Plug ID:		1006598145			
Layer:		1			
Plug From:		0			
Plug To:		14			
Plug Depth UOM:		ft			
<u>Method of Construction & Well Use</u>					
Method Construction ID:					
Method Construction Code:		6			
Method Construction:		Boring			
Other Method Construction:					
<u>Pipe Information</u>					
Pipe ID:		1006598136			
Casing No:		0			
Comment:					
Alt Name:					
<u>Construction Record - Casing</u>					
Casing ID:		1006598141			
Layer:		1			
Material:		5			
Open Hole or Material:		PLASTIC			
Depth From:		0			
Depth To:		15			
Casing Diameter:		2			
Casing Diameter UOM:		inch			
Casing Depth UOM:		ft			
<u>Construction Record - Screen</u>					
Screen ID:		1006598142			
Layer:		1			
Slot:		10			
Screen Top Depth:		15			
Screen End Depth:		25			
Screen Material:		5			
Screen Depth UOM:		ft			
Screen Diameter UOM:		inch			
Screen Diameter:		2.5			
<u>Hole Diameter</u>					
Hole ID:		1006598139			
Diameter:		7.5			
Depth From:		0			
Depth To:		25			
Hole Depth UOM:		ft			
Hole Diameter UOM:		inch			

[140](#)

1 of 21

NNW/79.7

207.7 / 20.43

WAL-MART CANADA CORP/LA COMPAGNIE
WAL-MART DU CANADA
3155 ARGENTIA RD
MISSISSAUGA ON L5N 8E1

EASR

Map Key	Number of Records	Direction/ Distance (m)	Elev/Diff (m)	Site	DB	
Approval No: Status: Date: Record Type: Link Source: Project Type: Full Address: Approval Type: Full PDF Link:	R-003-7551032366 REGISTERED 2015-12-07 EASR MOFA Heating System			SWP Area Name: MOE District: City: Latitude: Longitude: Geometry X: Geometry Y:	Halton Halton-Peel MISSISSAUGA 43.59305556 -79.78888889	
				EASR-Heating System http://www.accessenvironment.ene.gov.on.ca/AEWeb/ae/ViewDocument.action?documentRefID=2018476		

140	2 of 21	NNW/79.7	207.7 / 20.43	WALMART PHARMACY 3155 ARGENTIA ROAD MISSISSAUGA ON L5N 8E1	GEN
Generator No: Status: Approval Years: Contam. Facility: MHSW Facility: SIC Code: SIC Description:	ON2534115 01 6031 PHARMACIES			PO Box No: Country: Choice of Contact: Co Admin: Phone No Admin:	
<u>Detail(s)</u>					
Waste Class: Waste Class Desc:	261 PHARMACEUTICALS				

140	3 of 21	NNW/79.7	207.7 / 20.43	WAL-MART CANADA INC. 3155 ARGENTIA RD. MISSISSAUGA ON L5N 8E1	GEN
Generator No: Status: Approval Years: Contam. Facility: MHSW Facility: SIC Code: SIC Description:	ON1881510 02,03,04,05,06,07,08			PO Box No: Country: Choice of Contact: Co Admin: Phone No Admin:	
<u>Detail(s)</u>					
Waste Class: Waste Class Desc:	112 ACID WASTE - HEAVY METALS				
Waste Class: Waste Class Desc:	147 CHEMICAL FERTILIZER WASTES				
Waste Class: Waste Class Desc:	148 INORGANIC LABORATORY CHEMICALS				
Waste Class: Waste Class Desc:	213 PETROLEUM DISTILLATES				
Waste Class: Waste Class Desc:	252 WASTE OILS & LUBRICANTS				
Waste Class: Waste Class Desc:	262 DETERGENTS/SOAPS				
Waste Class: Waste Class Desc:	263 ORGANIC LABORATORY CHEMICALS				

Map Key	Number of Records	Direction/ Distance (m)	Elev/Diff (m)	Site	DB
Waste Class:		265			
Waste Class Desc:		GRAPHIC ART WASTES			
Waste Class:		331			
Waste Class Desc:		WASTE COMPRESSED GASES			
Waste Class:		122			
Waste Class Desc:		ALKALINE WASTES - OTHER METALS			
Waste Class:		242			
Waste Class Desc:		HALOGENATED PESTICIDES			
Waste Class:		243			
Waste Class Desc:		PCB'S			
Waste Class:		145			
Waste Class Desc:		PAINT/PIGMENT/COATING RESIDUES			

140	4 of 21	NNW/79.7	207.7 / 20.43	WAL-MART CANADA INC. 3155 ARGENTIA RD. MISSISSAUGA ON L5N 8E1	GEN
Generator No:	ON1881510			PO Box No:	
Status:				Country:	
Approval Years:	2009			Choice of Contact:	
Contam. Facility:				Co Admin:	
MHSW Facility:				Phone No Admin:	
SIC Code:	453999				
SIC Description:	All Other Miscellaneous Store Retailers (except Beer and Wine-Making Supplies Stores)				

Detail(s)

Waste Class:	112
Waste Class Desc:	ACID WASTE - HEAVY METALS
Waste Class:	122
Waste Class Desc:	ALKALINE WASTES - OTHER METALS
Waste Class:	145
Waste Class Desc:	PAINT/PIGMENT/COATING RESIDUES
Waste Class:	147
Waste Class Desc:	CHEMICAL FERTILIZER WASTES
Waste Class:	148
Waste Class Desc:	INORGANIC LABORATORY CHEMICALS
Waste Class:	243
Waste Class Desc:	PCBS
Waste Class:	252
Waste Class Desc:	WASTE OILS & LUBRICANTS
Waste Class:	262
Waste Class Desc:	DETERGENTS/SOAPS
Waste Class:	263
Waste Class Desc:	ORGANIC LABORATORY CHEMICALS
Waste Class:	265
Waste Class Desc:	GRAPHIC ART WASTES
Waste Class:	331
Waste Class Desc:	WASTE COMPRESSED GASES

Map Key	Number of Records	Direction/ Distance (m)	Elev/Diff (m)	Site	DB
Waste Class:		213			
Waste Class Desc:		PETROLEUM DISTILLATES			
Waste Class:		242			
Waste Class Desc:		HALOGENATED PESTICIDES			
140	5 of 21	NNW/79.7	207.7 / 20.43	WAL-MART CANADA INC. 3155 ARGENTIA RD. MISSISSAUGA ON L5N 8E1	GEN
Generator No:	ON1881510			PO Box No:	
Status:				Country:	
Approval Years:	2010			Choice of Contact:	
Contam. Facility:				Co Admin:	
MHSW Facility:				Phone No Admin:	
SIC Code:	453999				
SIC Description:	All Other Miscellaneous Store Retailers (except Beer and Wine-Making Supplies Stores)				
<u>Detail(s)</u>					
Waste Class:		263			
Waste Class Desc:		ORGANIC LABORATORY CHEMICALS			
Waste Class:		213			
Waste Class Desc:		PETROLEUM DISTILLATES			
Waste Class:		122			
Waste Class Desc:		ALKALINE WASTES - OTHER METALS			
Waste Class:		148			
Waste Class Desc:		INORGANIC LABORATORY CHEMICALS			
Waste Class:		262			
Waste Class Desc:		DETERGENTS/SOAPS			
Waste Class:		331			
Waste Class Desc:		WASTE COMPRESSED GASES			
Waste Class:		145			
Waste Class Desc:		PAINT/PIGMENT/COATING RESIDUES			
Waste Class:		252			
Waste Class Desc:		WASTE OILS & LUBRICANTS			
Waste Class:		147			
Waste Class Desc:		CHEMICAL FERTILIZER WASTES			
Waste Class:		242			
Waste Class Desc:		HALOGENATED PESTICIDES			
Waste Class:		265			
Waste Class Desc:		GRAPHIC ART WASTES			
Waste Class:		112			
Waste Class Desc:		ACID WASTE - HEAVY METALS			
Waste Class:		243			
Waste Class Desc:		PCBS			

140	6 of 21	NNW/79.7	207.7 / 20.43	Walmart Canada Corp. 3155 ARGENTIA RD. MISSISSAUGA ON L5N 8E1	GEN
---------------------	---------	-----------------	----------------------	--	------------

Map Key	Number of Records	Direction/ Distance (m)	Elev/Diff (m)	Site	DB
---------	-------------------	----------------------------	------------------	------	----

Generator No:	ON1881510	PO Box No:
Status:		Country:
Approval Years:	2011	Choice of Contact:
Contam. Facility:		Co Admin:
MHSW Facility:		Phone No Admin:
SIC Code:	453999	
SIC Description:	All Other Miscellaneous Store Retailers (except Beer and Wine-Making Supplies Stores)	

Detail(s)

Waste Class:	252
Waste Class Desc:	WASTE OILS & LUBRICANTS
Waste Class:	112
Waste Class Desc:	ACID WASTE - HEAVY METALS
Waste Class:	331
Waste Class Desc:	WASTE COMPRESSED GASES
Waste Class:	263
Waste Class Desc:	ORGANIC LABORATORY CHEMICALS
Waste Class:	243
Waste Class Desc:	PCBS
Waste Class:	213
Waste Class Desc:	PETROLEUM DISTILLATES
Waste Class:	265
Waste Class Desc:	GRAPHIC ART WASTES
Waste Class:	242
Waste Class Desc:	HALOGENATED PESTICIDES
Waste Class:	262
Waste Class Desc:	DETERGENTS/SOAPS
Waste Class:	145
Waste Class Desc:	PAINT/PIGMENT/COATING RESIDUES
Waste Class:	147
Waste Class Desc:	CHEMICAL FERTILIZER WASTES
Waste Class:	148
Waste Class Desc:	INORGANIC LABORATORY CHEMICALS
Waste Class:	122
Waste Class Desc:	ALKALINE WASTES - OTHER METALS

<u>140</u>	7 of 21	NNW/79.7	207.7 / 20.43	Walmart Canada Corp. 3155 ARGENTIA RD. MISSISSAUGA ON L5N 8E1	GEN
-------------------	----------------	-----------------	----------------------	--	------------

Generator No:	ON1881510	PO Box No:
Status:		Country:
Approval Years:	2012	Choice of Contact:
Contam. Facility:		Co Admin:
MHSW Facility:		Phone No Admin:
SIC Code:	453999	
SIC Description:	All Other Miscellaneous Store Retailers (except Beer and Wine-Making Supplies Stores)	

Detail(s)

Map Key	Number of Records	Direction/ Distance (m)	Elev/Diff (m)	Site	DB
Waste Class:		147			
Waste Class Desc:		CHEMICAL FERTILIZER WASTES			
Waste Class:		242			
Waste Class Desc:		HALOGENATED PESTICIDES			
Waste Class:		262			
Waste Class Desc:		DETERGENTS/SOAPS			
Waste Class:		263			
Waste Class Desc:		ORGANIC LABORATORY CHEMICALS			
Waste Class:		331			
Waste Class Desc:		WASTE COMPRESSED GASES			
Waste Class:		213			
Waste Class Desc:		PETROLEUM DISTILLATES			
Waste Class:		112			
Waste Class Desc:		ACID WASTE - HEAVY METALS			
Waste Class:		252			
Waste Class Desc:		WASTE OILS & LUBRICANTS			
Waste Class:		265			
Waste Class Desc:		GRAPHIC ART WASTES			
Waste Class:		148			
Waste Class Desc:		INORGANIC LABORATORY CHEMICALS			
Waste Class:		145			
Waste Class Desc:		PAINT/PIGMENT/COATING RESIDUES			
Waste Class:		122			
Waste Class Desc:		ALKALINE WASTES - OTHER METALS			
Waste Class:		243			
Waste Class Desc:		PCBS			

[140](#) 8 of 21 **NNW/79.7** **207.7 / 20.43** **Walmart Canada Corp.
3155 ARGENTIA RD.
MISSISSAUGA ON** **GEN**

Generator No:	ON1881510	PO Box No:	
Status:		Country:	
Approval Years:	2013	Choice of Contact:	
Contam. Facility:		Co Admin:	
MHSW Facility:		Phone No Admin:	
SIC Code:	453999		
SIC Description:	ALL OTHER MISCELLANEOUS STORE RETAILERS (EXCEPT BEER AND WINE-MAKING SUPPLIES STORES)		

Detail(s)

Waste Class:	331
Waste Class Desc:	WASTE COMPRESSED GASES
Waste Class:	265
Waste Class Desc:	GRAPHIC ART WASTES
Waste Class:	147
Waste Class Desc:	CHEMICAL FERTILIZER WASTES
Waste Class:	122

Map Key	Number of Records	Direction/ Distance (m)	Elev/Diff (m)	Site	DB
Waste Class Desc:		ALKALINE WASTES - OTHER METALS			
Waste Class:		145			
Waste Class Desc:		PAINT/PIGMENT/COATING RESIDUES			
Waste Class:		262			
Waste Class Desc:		DETERGENTS/SOAPS			
Waste Class:		112			
Waste Class Desc:		ACID WASTE - HEAVY METALS			
Waste Class:		263			
Waste Class Desc:		ORGANIC LABORATORY CHEMICALS			
Waste Class:		148			
Waste Class Desc:		INORGANIC LABORATORY CHEMICALS			
Waste Class:		243			
Waste Class Desc:		PCBS			
Waste Class:		213			
Waste Class Desc:		PETROLEUM DISTILLATES			
Waste Class:		252			
Waste Class Desc:		WASTE OILS & LUBRICANTS			
Waste Class:		242			
Waste Class Desc:		HALOGENATED PESTICIDES			

[140](#) 9 of 21 **NNW/79.7** **207.7 / 20.43** **Walmart Canada Corp.**
3155 ARGENTIA RD.
MISSISSAUGA ON L5N 8E1 **GEN**

Generator No:	ON1881510	PO Box No:	
Status:		Country:	Canada
Approval Years:	2016	Choice of Contact:	CO_OFFICIAL
Contam. Facility:	No	Co Admin:	Jason Fries
MHSW Facility:	No	Phone No Admin:	905-821-2111 Ext.75127
SIC Code:	453999		
SIC Description:	ALL OTHER MISCELLANEOUS STORE RETAILERS (EXCEPT BEER AND WINE-MAKING SUPPLIES STORES)		

Detail(s)

Waste Class:	112
Waste Class Desc:	ACID WASTE - HEAVY METALS
Waste Class:	213
Waste Class Desc:	PETROLEUM DISTILLATES
Waste Class:	263
Waste Class Desc:	ORGANIC LABORATORY CHEMICALS
Waste Class:	252
Waste Class Desc:	WASTE OILS & LUBRICANTS
Waste Class:	262
Waste Class Desc:	DETERGENTS/SOAPS
Waste Class:	148
Waste Class Desc:	INORGANIC LABORATORY CHEMICALS
Waste Class:	242
Waste Class Desc:	HALOGENATED PESTICIDES

Map Key	Number of Records	Direction/ Distance (m)	Elev/Diff (m)	Site	DB
Waste Class:		145			
Waste Class Desc:		PAINT/PIGMENT/COATING RESIDUES			
Waste Class:		147			
Waste Class Desc:		CHEMICAL FERTILIZER WASTES			
Waste Class:		122			
Waste Class Desc:		ALKALINE WASTES - OTHER METALS			
Waste Class:		312			
Waste Class Desc:		PATHOLOGICAL WASTES			
Waste Class:		265			
Waste Class Desc:		GRAPHIC ART WASTES			
Waste Class:		331			
Waste Class Desc:		WASTE COMPRESSED GASES			
Waste Class:		243			
Waste Class Desc:		PCBS			

140	10 of 21	NNW/79.7	207.7 / 20.43	Walmart Canada Corp. 3155 ARGENTIA RD. MISSISSAUGA ON L5N 8E1	GEN
Generator No:	ON1881510			PO Box No:	
Status:				Country:	Canada
Approval Years:	2015			Choice of Contact:	CO_OFFICIAL
Contam. Facility:	No			Co Admin:	Vincent Feng
MHSW Facility:	No			Phone No Admin:	905-821-2111 Ext.75212
SIC Code:	453999				
SIC Description:	ALL OTHER MISCELLANEOUS STORE RETAILERS (EXCEPT BEER AND WINE-MAKING SUPPLIES STORES)				

Detail(s)

Waste Class:	213
Waste Class Desc:	PETROLEUM DISTILLATES
Waste Class:	145
Waste Class Desc:	PAINT/PIGMENT/COATING RESIDUES
Waste Class:	112
Waste Class Desc:	ACID WASTE - HEAVY METALS
Waste Class:	312
Waste Class Desc:	PATHOLOGICAL WASTES
Waste Class:	122
Waste Class Desc:	ALKALINE WASTES - OTHER METALS
Waste Class:	242
Waste Class Desc:	HALOGENATED PESTICIDES
Waste Class:	147
Waste Class Desc:	CHEMICAL FERTILIZER WASTES
Waste Class:	148
Waste Class Desc:	INORGANIC LABORATORY CHEMICALS
Waste Class:	252
Waste Class Desc:	WASTE OILS & LUBRICANTS
Waste Class:	262
Waste Class Desc:	DETERGENTS/SOAPS

Map Key	Number of Records	Direction/ Distance (m)	Elev/Diff (m)	Site	DB
Waste Class:		331			
Waste Class Desc:		WASTE COMPRESSED GASES			
Waste Class:		265			
Waste Class Desc:		GRAPHIC ART WASTES			
Waste Class:		263			
Waste Class Desc:		ORGANIC LABORATORY CHEMICALS			
Waste Class:		243			
Waste Class Desc:		PCBS			

140	11 of 21	NNW/79.7	207.7 / 20.43	Walmart Canada Corp. 3155 ARGENTIA RD. MISSISSAUGA ON L5N 8E1	GEN
Generator No:	ON1881510			PO Box No:	
Status:				Country:	Canada
Approval Years:	2014			Choice of Contact:	CO_ADMIN
Contam. Facility:	No			Co Admin:	Vincent Feng
MHSW Facility:	No			Phone No Admin:	905-821-2111 Ext.75212
SIC Code:	453999				
SIC Description:	ALL OTHER MISCELLANEOUS STORE RETAILERS (EXCEPT BEER AND WINE-MAKING SUPPLIES STORES)				

Detail(s)

Waste Class:	213
Waste Class Desc:	PETROLEUM DISTILLATES
Waste Class:	331
Waste Class Desc:	WASTE COMPRESSED GASES
Waste Class:	262
Waste Class Desc:	DETERGENTS/SOAPS
Waste Class:	263
Waste Class Desc:	ORGANIC LABORATORY CHEMICALS
Waste Class:	122
Waste Class Desc:	ALKALINE WASTES - OTHER METALS
Waste Class:	145
Waste Class Desc:	PAINT/PIGMENT/COATING RESIDUES
Waste Class:	148
Waste Class Desc:	INORGANIC LABORATORY CHEMICALS
Waste Class:	242
Waste Class Desc:	HALOGENATED PESTICIDES
Waste Class:	147
Waste Class Desc:	CHEMICAL FERTILIZER WASTES
Waste Class:	252
Waste Class Desc:	WASTE OILS & LUBRICANTS
Waste Class:	112
Waste Class Desc:	ACID WASTE - HEAVY METALS
Waste Class:	265
Waste Class Desc:	GRAPHIC ART WASTES
Waste Class:	312

Map Key	Number of Records	Direction/ Distance (m)	Elev/Diff (m)	Site	DB
Waste Class Desc:		PATHOLOGICAL WASTES			
Waste Class:		243			
Waste Class Desc:		PCBS			

140	12 of 21	NNW/79.7	207.7 / 20.43	Walmart Canada Corp. 3155 ARGENTIA RD. MISSISSAUGA ON L5N 8E1	GEN
Generator No:	ON1881510			PO Box No:	
Status:	Registered			Country:	Canada
Approval Years:	As of Dec 2018			Choice of Contact:	
Contam. Facility:				Co Admin:	
MHSW Facility:				Phone No Admin:	
SIC Code:					
SIC Description:					

Detail(s)

Waste Class:	112 C				
Waste Class Desc:	Acid solutions - containing heavy metals				
Waste Class:	122 C				
Waste Class Desc:	Alkaline slutions - containing other metals and non-metals (not cyanide)				
Waste Class:	145 I				
Waste Class Desc:	Wastes from the use of pigments, coatings and paints				
Waste Class:	148 C				
Waste Class Desc:	Misc. wastes and inorganic chemicals				
Waste Class:	148 I				
Waste Class Desc:	Misc. wastes and inorganic chemicals				
Waste Class:	148 T				
Waste Class Desc:	Misc. wastes and inorganic chemicals				
Waste Class:	242 A				
Waste Class Desc:	Halogenated pesticides and herbicides				
Waste Class:	252 L				
Waste Class Desc:	Waste crankcase oils and lubricants				
Waste Class:	263 I				
Waste Class Desc:	Misc. waste organic chemicals				
Waste Class:	312 P				
Waste Class Desc:	Pathological wastes				
Waste Class:	331 I				
Waste Class Desc:	Waste compressed gases including cylinders				

140	13 of 21	NNW/79.7	207.7 / 20.43	Walmart Canada Corp. 3155 ARGENTIA RD. MISSISSAUGA ON L5N 8E1	GEN
Generator No:	ON1881510			PO Box No:	
Status:	Registered			Country:	Canada
Approval Years:	As of Jul 2019			Choice of Contact:	
Contam. Facility:				Co Admin:	
MHSW Facility:				Phone No Admin:	
SIC Code:					
SIC Description:					

<i>Map Key</i>	<i>Number of Records</i>	<i>Direction/ Distance (m)</i>	<i>Elev/Diff (m)</i>	<i>Site</i>	<i>DB</i>
<u>Detail(s)</u>					
Waste Class:		112 C			
Waste Class Desc:		Acid solutions - containing heavy metals			
Waste Class:		261 A			
Waste Class Desc:		Pharmaceuticals			
Waste Class:		148 I			
Waste Class Desc:		Misc. wastes and inorganic chemicals			
Waste Class:		263 I			
Waste Class Desc:		Misc. waste organic chemicals			
Waste Class:		252 L			
Waste Class Desc:		Waste crankcase oils and lubricants			
Waste Class:		148 C			
Waste Class Desc:		Misc. wastes and inorganic chemicals			
Waste Class:		145 I			
Waste Class Desc:		Wastes from the use of pigments, coatings and paints			
Waste Class:		148 T			
Waste Class Desc:		Misc. wastes and inorganic chemicals			
Waste Class:		242 A			
Waste Class Desc:		Halogenated pesticides and herbicides			
Waste Class:		312 P			
Waste Class Desc:		Pathological wastes			
Waste Class:		261 L			
Waste Class Desc:		Pharmaceuticals			
Waste Class:		331 I			
Waste Class Desc:		Waste compressed gases including cylinders			
Waste Class:		122 C			
Waste Class Desc:		Alkaline slutions - containing other metals and non-metals (not cyanide)			

140	14 of 21	NNW/79.7	207.7 / 20.43	WAL-MART CANADA CORP #3054 3155 ARGENTIA RD MISSISSAUGA ON L5N 8E1	PES
---------------------	----------	-----------------	----------------------	---	------------

Detail Licence No:		Operator Box:
Licence No:		Operator Class:
Status:		Operator No:
Approval Date:		Operator Type:
Report Source:		Oper Area Code:
Licence Type:	Limited Vendor	Oper Phone No:
Licence Type Code:	23	Operator Ext:
Licence Class:		Operator Lot:
Licence Control:		Oper Concession:
Latitude:		Operator Region:
Longitude:		Operator District:
Lot:		Operator County:
Concession:		Op Municipality:
Region:		Post Office Box:
District:		MOE District:
County:		SWP Area Name:
Trade Name:		
PDF Link:		

Map Key	Number of Records	Direction/ Distance (m)	Elev/Diff (m)	Site	DB
140	15 of 21	NNW/79.7	207.7 / 20.43	WAL-MART CANADA CORP #3054 3155 ARGENTIA RD MISSISSAUGA ON L5N 8E1	PES
Detail Licence No: Licence No: Status: Approval Date: Report Source: Licence Type: Vendor Licence Type Code: Licence Class: Licence Control: Latitude: Longitude: Lot: Concession: Region: District: County: Trade Name: PDF Link:		Operator Box: Operator Class: Operator No: Operator Type: Oper Area Code: Oper Phone No: Operator Ext: Operator Lot: Oper Concession: Operator Region: Operator District: Operator County: Op Municipality: Post Office Box: MOE District: SWP Area Name:			
140	16 of 21	NNW/79.7	207.7 / 20.43	WAL-MART CANADA CORP #3054 3155 ARGENTIA RD MISSISSAUGA ON L5N8E1	PES
Detail Licence No: Licence No: 08436 Status: Approval Date: Report Source: Legacy Licenses (Excluding TS) Licence Type: Limited Vendor Licence Type Code: 23 Licence Class: 01 Licence Control: 0 Latitude: Longitude: Lot: Concession: Region: 3 District: 1 County: 49 Trade Name: PDF Link:		Operator Box: Operator Class: Operator No: Operator Type: Oper Area Code: 905 Oper Phone No: 8218150 Operator Ext: Operator Lot: Oper Concession: Operator Region: 3 Operator District: 1 Operator County: 49 Op Municipality: Post Office Box: MOE District: SWP Area Name:			
140	17 of 21	NNW/79.7	207.7 / 20.43	WAL-MART CANADA CORP #3054 3155 ARGENTIA RD MISSISSAUGA ON L5N8E1	PES
Detail Licence No: Licence No: 08436 Status: Approval Date: Report Source: Legacy Licenses (Excluding TS) Licence Type: Retail Vendor Class 03 Licence Type Code: 21 Licence Class: 03 Licence Control:		Operator Box: Operator Class: Operator No: Operator Type: Oper Area Code: 905 Oper Phone No: 8218150 Operator Ext: Operator Lot: Oper Concession:			

Map Key	Number of Records	Direction/ Distance (m)	Elev/Diff (m)	Site	DB
Latitude: Longitude: Lot: Concession: Region: District: County: Trade Name: PDF Link:					
Operator Region: Operator District: Operator County: Op Municipality: Post Office Box: MOE District: SWP Area Name:					
140	18 of 21	NNW/79.7	207.7 / 20.43	MR LUBE 3155 ARGENTIA RD STREETSVILLE ON L5N8E1	RST
Headcode: 00921430 Headcode Desc: OIL CHANGES & LUBRICATION SERVICE Phone: 9058249119 List Name: Info-direct(TM) BUSINESS FILE Description:					
140	19 of 21	NNW/79.7	207.7 / 20.43	MR LUBE 3155 ARGENTIA RD MISSISSAUGA ON L5N8E1	RST
Headcode: 00921430 Headcode Desc: OIL CHANGES & LUBRICATION SERVICE Phone: 9058249119 List Name: INFO-DIRECT(TM) BUSINESS FILE Description:					
140	20 of 21	NNW/79.7	207.7 / 20.43	Wal-Mart Canada Corp. 3155 Argentia Rd Mississauga ON L5N 8E1	SPL
Ref No: 4302-7G43WX Site No: Incident Dt: Year: Incident Cause: Other Discharges Incident Event: Contaminant Code: 15 Contaminant Name: OIL (PETROLEUM BASED, NOT SPECIFIED) Contaminant Limit 1: Contam Limit Freq 1: Contaminant UN No 1: Environment Impact: Not Anticipated Nature of Impact: Receiving Medium: Receiving Env: MOE Response: No Field Response Dt MOE Arvl on Scn: MOE Reported Dt: 6/29/2008 Dt Document Closed: 8/13/2008 Incident Reason: Spill Site Name: 3155 Argentia Road Site County/District: Site Geo Ref Meth: Incident Summary: Wal-Mart: 50 L oil to ground and catchbasin, cleaning Contaminant Qty: 50 L					
Discharger Report: Material Group: Health/Env Conseq: Client Type: Sector Type: Other Agency Involved: Nearest Watercourse: Site Address: Site District Office: Halton-Peel Site Postal Code: Site Region: Site Municipality: Mississauga Site Lot: Site Conc: Northing: NA Easting: NA Site Geo Ref Accu: Site Map Datum: SAC Action Class: Land Spills Source Type:					

Map Key	Number of Records	Direction/ Distance (m)	Elev/Diff (m)	Site	DB
140	21 of 21	NNW/79.7	207.7 / 20.43	3155 Argentia Road Mississauga ON	SPL
Ref No:	7262-A8K3NK			Discharger Report:	
Site No:	NA			Material Group:	
Incident Dt:	2016/03/30			Health/Env Conseq:	
Year:				Client Type:	
Incident Cause:				Sector Type:	Unknown / N/A
Incident Event:	Unknown / N/A			Agency Involved:	
Contaminant Code:	27			Nearest Watercourse:	
Contaminant Name:	PAINT OR PAINT-RELATED			Site Address:	3155 Argentia Road
Contaminant Limit 1:				Site District Office:	
Contam Limit Freq 1:				Site Postal Code:	
Contaminant UN No 1:				Site Region:	
Environment Impact:				Site Municipality:	Mississauga
Nature of Impact:				Site Lot:	
Receiving Medium:				Site Conc:	
Receiving Env:	Land			Northing:	
MOE Response:	No			Easting:	
Dt MOE Arvl on Scrn:				Site Geo Ref Accu:	
MOE Reported Dt:	2016/03/30			Site Map Datum:	
Dt Document Closed:				SAC Action Class:	Land Spills
Incident Reason:	Unknown / N/A			Source Type:	
Site Name:	Walmart Parking Lot<UNOFFICIAL>				
Site County/District:					
Site Geo Ref Meth:					
Incident Summary:	15 L of Green paint to cb				
Contaminant Qty:	15 L				

141	1 of 1	NNW/79.8	201.0 / 13.77	lot 12 con 10 ON	WWIS
Well ID:	2802718			Data Entry Status:	
Construction Date:				Data Src:	1
Primary Water Use:	Public			Date Received:	9/22/1965
Sec. Water Use:	0			Selected Flag:	Yes
Final Well Status:	Water Supply			Abandonment Rec:	
Water Type:				Contractor:	3108
Casing Material:				Form Version:	1
Audit No:				Owner:	
Tag:				Street Name:	
Construction Method:				County:	PEEL
Elevation (m):				Municipality:	MISSISSAUGA CITY (TRAFALGAR)
Elevation Reliability:				Site Info:	
Depth to Bedrock:				Lot:	012
Well Depth:				Concession:	10
Overburden/Bedrock:				Concession Name:	NS
Pump Rate:				Easting NAD83:	
Static Water Level:				Northing NAD83:	
Flowing (Y/N):				Zone:	
Flow Rate:				UTM Reliability:	
Clear/Cloudy:					
<u>Bore Hole Information</u>					
Bore Hole ID:	10149267			Elevation:	204.231842
DP2BR:				Elevrc:	
Spatial Status:				Zone:	17
Code OB:	o			East83:	597637.5
Code OB Desc:	Overburden			North83:	4826795
Open Hole:				Org CS:	
Cluster Kind:				UTMRC:	5

Map Key	Number of Records	Direction/ Distance (m)	Elev/Diff (m)	Site	DB
Date Completed:	6/8/1965			UTMRC Desc:	margin of error : 100 m - 300 m
Remarks:				Location Method:	p5
Elevrc Desc:					
Location Source Date:					
Improvement Location Source:					
Improvement Location Method:					
Source Revision Comment:					
Supplier Comment:					
<u>Overburden and Bedrock</u>					
<u>Materials Interval</u>					
Formation ID:	931429428				
Layer:	4				
Color:	3				
General Color:	BLUE				
Mat1:	05				
Most Common Material:	CLAY				
Mat2:	11				
Other Materials:	GRAVEL				
Mat3:					
Other Materials:					
Formation Top Depth:	18				
Formation End Depth:	20				
Formation End Depth UOM:	ft				
<u>Overburden and Bedrock</u>					
<u>Materials Interval</u>					
Formation ID:	931429429				
Layer:	5				
Color:	3				
General Color:	BLUE				
Mat1:	11				
Most Common Material:	GRAVEL				
Mat2:					
Other Materials:					
Mat3:					
Other Materials:					
Formation Top Depth:	20				
Formation End Depth:	33				
Formation End Depth UOM:	ft				
<u>Overburden and Bedrock</u>					
<u>Materials Interval</u>					
Formation ID:	931429427				
Layer:	3				
Color:	7				
General Color:	RED				
Mat1:	05				
Most Common Material:	CLAY				
Mat2:					
Other Materials:					
Mat3:					
Other Materials:					
Formation Top Depth:	11				
Formation End Depth:	18				
Formation End Depth UOM:	ft				
<u>Overburden and Bedrock</u>					
<u>Materials Interval</u>					

Map Key	Number of Records	Direction/ Distance (m)	Elev/Diff (m)	Site	DB
Formation ID:		931429425			
Layer:		1			
Color:					
General Color:					
Mat1:		02			
Most Common Material:		TOPSOIL			
Mat2:					
Other Materials:					
Mat3:					
Other Materials:					
Formation Top Depth:		0			
Formation End Depth:		2			
Formation End Depth UOM:		ft			
<u>Overburden and Bedrock Materials Interval</u>					
Formation ID:		931429426			
Layer:		2			
Color:		3			
General Color:		BLUE			
Mat1:		05			
Most Common Material:		CLAY			
Mat2:					
Other Materials:					
Mat3:					
Other Materials:					
Formation Top Depth:		2			
Formation End Depth:		11			
Formation End Depth UOM:		ft			
<u>Overburden and Bedrock Materials Interval</u>					
Formation ID:		931429430			
Layer:		6			
Color:		7			
General Color:		RED			
Mat1:		11			
Most Common Material:		GRAVEL			
Mat2:					
Other Materials:					
Mat3:					
Other Materials:					
Formation Top Depth:		33			
Formation End Depth:		37			
Formation End Depth UOM:		ft			
<u>Overburden and Bedrock Materials Interval</u>					
Formation ID:		931429431			
Layer:		7			
Color:		7			
General Color:		RED			
Mat1:		05			
Most Common Material:		CLAY			
Mat2:					
Other Materials:					
Mat3:					
Other Materials:					
Formation Top Depth:		37			

Map Key	Number of Records	Direction/ Distance (m)	Elev/Diff (m)	Site	DB
Formation End Depth:		38			
Formation End Depth UOM:		ft			
<u>Method of Construction & Well Use</u>					
Method Construction ID:					
Method Construction Code:		1			
Method Construction:		Cable Tool			
Other Method Construction:					
<u>Pipe Information</u>					
Pipe ID:		10697837			
Casing No:		1			
Comment:					
Alt Name:					
<u>Construction Record - Casing</u>					
Casing ID:		930253950			
Layer:		1			
Material:		1			
Open Hole or Material:		STEEL			
Depth From:					
Depth To:		37			
Casing Diameter:		5			
Casing Diameter UOM:		inch			
Casing Depth UOM:		ft			
<u>Results of Well Yield Testing</u>					
Pump Test ID:		992802718			
Pump Set At:					
Static Level:		-6			
Final Level After Pumping:					
Recommended Pump Depth:					
Pumping Rate:		8			
Flowing Rate:		8			
Recommended Pump Rate:					
Levels UOM:		ft			
Rate UOM:		GPM			
Water State After Test Code:		1			
Water State After Test:		CLEAR			
Pumping Test Method:		1			
Pumping Duration HR:					
Pumping Duration MIN:					
Flowing:		Y			
<u>Water Details</u>					
Water ID:		933604833			
Layer:		1			
Kind Code:		1			
Kind:		FRESH			
Water Found Depth:		18			
Water Found Depth UOM:		ft			
142	1 of 1	N/80.1	189.9 / 2.62	Derry Britannia Developments Limited No Municipal Address Available MILTON ON	RSC

Map Key	Number of Records	Direction/ Distance (m)	Elev/Diff (m)	Site	DB
RSC ID:	112527			Cert Date:	27-Apr-11
RA No:				Cert Prop Use No:	No CPU
RSC Type:				Intended Prop Use:	Residential
Curr Property Use:	Agriculture/Other			Qual Person Name:	Frank Doracin
Ministry District:	MILTON			Stratified (Y/N):	
Filing Date:	16-Jun-11			Audit (Y/N):	
Date Ack:				Entire Leg Prop. (Y/N):	Yes
Date Returned:				Accuracy Estimate:	2 to 5 meters
Restoration Type:				Telephone:	905-8292424
Soil Type:				Fax:	905-8297610
Criteria:				Email:	frank.doracin@mattamycorp.ca
CPU Issued Sect 1686:	No				
Asmt Roll No:					
Prop ID No (PIN):	24938 - 0027 LT				
Property Municipal Address:	No Municipal Address Available				
Mailing Address:	Suite 100, 2360 BRISTOL CIR, OAKVILLE, ON, L6H 6M5				
Latitude & Longitude:	43.55694440N 79.76472220W				
UTM Coordinates:	NAD83 17-599772-4823407 (converted from Latitude & Longitude)				
Consultant:					
Filing Owner:					
Legal Desc:	PT LT 6, CON 9 TRAFALGAR NEW SURVEY, PART 2, 20R7570, EXCEPT PT 1, 20R10482; MILTON/TRAFALGAR				
Measurement Method:	Global Positioning System				
Applicable Standards:	ESA Phase 1				
RSC PDF:					

[143](#) 1 of 1 **N/80.3** **190.9 / 3.62** **6314 Ninth Line Mississauga ON** **EHS**

Order No:	20161216067	Nearest Intersection:	
Status:	C	Municipality:	
Report Type:	Custom Report	Client Prov/State:	ON
Report Date:	21-DEC-16	Search Radius (km):	.25
Date Received:	16-DEC-16	X:	-79.771578
Previous Site Name:		Y:	43.561643
Lot/Building Size:			
Additional Info Ordered:			

[144](#) 1 of 1 **NNW/80.4** **202.9 / 15.62** **7248 Ninth Line Mississauga ON L5N 0C1** **EHS**

Order No:	20180625030	Nearest Intersection:	
Status:	C	Municipality:	
Report Type:	Custom Report	Client Prov/State:	ON
Report Date:	03-JUL-18	Search Radius (km):	.25
Date Received:	25-JUN-18	X:	-79.797686
Previous Site Name:		Y:	43.579928
Lot/Building Size:			
Additional Info Ordered:	Fire Insur. Maps and/or Site Plans; City Directory		

[145](#) 1 of 1 **SSW/81.4** **140.9 / -46.38** **ON** **BORE**

Borehole ID:	891425	Inclin FLG:	No
OGF ID:	215584229	SP Status:	Initial Entry
Status:	Decommissioned	Surv Elev:	No
Type:	Borehole	Piezometer:	No
Use:	Geotechnical/Geological Investigation	Primary Name:	
Completion Date:	28-MAY-1992	Municipality:	
Static Water Level:	3.5	Lot:	LOT 25

Map Key	Number of Records	Direction/ Distance (m)	Elev/Diff (m)	Site	DB
Primary Water Use:				Township:	TRAFALGAR
Sec. Water Use:				Latitude DD:	43.467526
Total Depth m:	9.5			Longitude DD:	-79.78396
Depth Ref:	Ground Surface			UTM Zone:	17
Depth Elev:				Easting:	598363
Drill Method:	Solid stem auger			Northing:	4813453
Orig Ground Elev m:	139			Location Accuracy:	
Elev Reliabil Note:				Accuracy:	Within 10 metres
DEM Ground Elev m:	137				
Concession:		CON 2 NORTH OF DUNDAS ST			
Location D:		Foundation Investigation Report For Hwy 403-16 Mile creek bridges W.P. 406-85-01, (WBL) W.P. 406-85-02, (EDL) Site 10-490. District 4, Burlington			
Survey D:					
Comments:					

Borehole Geology Stratum

Geology Stratum ID:	8504805	Mat Consistency:	Very Stiff
Top Depth:	0	Material Moisture:	
Bottom Depth:	4.5	Material Texture:	
Material Color:	Red-Brown	Non Geo Mat Type:	
Material 1:	Till	Geologic Formation:	
Material 2:	Silt	Geologic Group:	
Material 3:	Clayey	Geologic Period:	
Material 4:	Sand	Depositional Gen:	glacial
Gsc Material Description:			
Stratum Description:	Heterogeneous mixture of clayey silt, sand and gravel (Glacial Till) Reddish Brown to Red. Very stiff to hard **Note: Many records provided by the department have a truncated [Stratum Description] field.		

Geology Stratum ID:	8504806	Mat Consistency:	
Top Depth:	4.6	Material Moisture:	
Bottom Depth:	9.5	Material Texture:	
Material Color:	Grey	Non Geo Mat Type:	
Material 1:	Shale	Geologic Formation:	
Material 2:	Bedrock	Geologic Group:	
Material 3:	Siltstone	Geologic Period:	
Material 4:		Depositional Gen:	
Gsc Material Description:			
Stratum Description:	Weathered to unweathered. Shale bedrock with interbedded siltstone red with interbedded grey. Weak to very weak **Note: Many records provided by the department have a truncated [Stratum Description] field.		

146 1 of 1 **SSW/81.7** **134.9 / -52.31** **ON** **BORE**

Borehole ID:	891422	Inclin FLG:	No
OGF ID:	215584226	SP Status:	Initial Entry
Status:	Decommissioned	Surv Elev:	No
Type:	Borehole	Piezometer:	No
Use:	Geotechnical/Geological Investigation	Primary Name:	
Completion Date:	29-MAY-1992	Municipality:	
Static Water Level:	1.5	Lot:	LOT 26
Primary Water Use:		Township:	TRAFALGAR
Sec. Water Use:		Latitude DD:	43.466826
Total Depth m:	6.2	Longitude DD:	-79.784234
Depth Ref:	Ground Surface	UTM Zone:	17
Depth Elev:		Easting:	598342
Drill Method:	Solid stem auger	Northing:	4813375
Orig Ground Elev m:	136	Location Accuracy:	
Elev Reliabil Note:		Accuracy:	Within 10 metres
DEM Ground Elev m:	135		
Concession:	CON 2 NORTH OF DUNDAS ST		
Location D:	Foundation Investigation Report For Hwy 403-16 Mile creek bridges W.P. 406-85-01, (WBL) W.P. 406-85-02, (EDL) Site 10-490. District 4, Burlington		
Survey D:			

Map Key	Number of Records	Direction/ Distance (m)	Elev/Diff (m)	Site	DB
Comments:					
<u>Borehole Geology Stratum</u>					
Geology Stratum ID:	8504800			Mat Consistency:	
Top Depth:	1.5			Material Moisture:	
Bottom Depth:	6.2			Material Texture:	
Material Color:	Red			Non Geo Mat Type:	
Material 1:	Bedrock			Geologic Formation:	
Material 2:	Shale			Geologic Group:	
Material 3:	Siltstone			Geologic Period:	
Material 4:				Depositional Gen:	
Gsc Material Description:					
Stratum Description:	Weathered, unweathered. Shale bedrock with interbedded siltstone red with interbedded grey, weak to very weak.				
Geology Stratum ID:	8504799			Mat Consistency:	Stiff
Top Depth:	0			Material Moisture:	
Bottom Depth:	1.5			Material Texture:	
Material Color:	Red			Non Geo Mat Type:	
Material 1:	Till			Geologic Formation:	
Material 2:	Silt			Geologic Group:	
Material 3:	Clayey			Geologic Period:	
Material 4:	Sand			Depositional Gen:	glacial
Gsc Material Description:					
Stratum Description:	Heterogeneous mixture of clayey silt, sand and gravel (Glacial till) Red, stiff **Note: Many records provided by the department have a truncated [Stratum Description] field.				

[147](#) 1 of 1 **N/82.1** **169.9 / -17.36** **ON** **WWIS**

Well ID:	7259419	Data Entry Status:	Yes
Construction Date:		Data Src:	
Primary Water Use:		Date Received:	3/17/2016
Sec. Water Use:		Selected Flag:	Yes
Final Well Status:		Abandonment Rec:	
Water Type:		Contractor:	6607
Casing Material:		Form Version:	8
Audit No:	C20926	Owner:	
Tag:	A146778	Street Name:	
Construction Method:		County:	PEEL
Elevation (m):		Municipality:	BRAMPTON CITY (TORONTO TWP)
Elevation Reliability:		Site Info:	
Depth to Bedrock:		Lot:	
Well Depth:		Concession:	
Overburden/Bedrock:		Concession Name:	
Pump Rate:		Easting NAD83:	
Static Water Level:		Northing NAD83:	
Flowing (Y/N):		Zone:	
Flow Rate:		UTM Reliability:	
Clear/Cloudy:			

Bore Hole Information

Bore Hole ID:	1005909091	Elevation:	168.386444
DP2BR:		Elevrc:	
Spatial Status:		Zone:	17
Code OB:		East83:	601250
Code OB Desc:		North83:	4831702
Open Hole:		Org CS:	UTM83
Cluster Kind:		UTMRC:	4
Date Completed:	6/6/2013	UTMRC Desc:	margin of error : 30 m - 100 m
Remarks:		Location Method:	wwr
Elevrc Desc:			

Map Key	Number of Records	Direction/ Distance (m)	Elev/Diff (m)	Site	DB
Location Source Date: Improvement Location Source: Improvement Location Method: Source Revision Comment: Supplier Comment:					

148	1 of 1	NNW/82.3	203.8 / 16.61	lot 12 con 10 ON	WWIS
Well ID:	7176637			Data Entry Status:	
Construction Date:				Data Src:	
Primary Water Use:	Monitoring			Date Received:	2/14/2012
Sec. Water Use:				Selected Flag:	Yes
Final Well Status:	Test Hole			Abandonment Rec:	
Water Type:				Contractor:	6607
Casing Material:				Form Version:	7
Audit No:	Z130546			Owner:	
Tag:	A126129			Street Name:	7497 BLACK WALNUT TRAIL
Construction Method:				County:	PEEL
Elevation (m):				Municipality:	MISSISSAUGA CITY (TRAFALGAR)
Elevation Reliability:				Site Info:	
Depth to Bedrock:				Lot:	012
Well Depth:				Concession:	10
Overburden/Bedrock:				Concession Name:	NS
Pump Rate:				Easting NAD83:	
Static Water Level:				Northing NAD83:	
Flowing (Y/N):				Zone:	
Flow Rate:				UTM Reliability:	
Clear/Cloudy:					

Bore Hole Information

Bore Hole ID:	1003691506	Elevation:	205.522079
DP2BR:		Elevrc:	
Spatial Status:		Zone:	17
Code OB:		East83:	597745
Code OB Desc:		North83:	4826930
Open Hole:		Org CS:	UTM83
Cluster Kind:		UTMRC:	4
Date Completed:	12/22/2011	UTMRC Desc:	margin of error : 30 m - 100 m
Remarks:		Location Method:	wwr
Elevrc Desc:			
Location Source Date:			
Improvement Location Source:			
Improvement Location Method:			
Source Revision Comment:			
Supplier Comment:			

**Overburden and Bedrock
Materials Interval**

Formation ID:	1004072671
Layer:	3
Color:	6
General Color:	BROWN
Mat1:	28
Most Common Material:	SAND
Mat2:	84
Other Materials:	SILTY
Mat3:	77
Other Materials:	LOOSE
Formation Top Depth:	3.6
Formation End Depth:	4.5

Map Key	Number of Records	Direction/ Distance (m)	Elev/Diff (m)	Site	DB
Formation End Depth UOM:		m			
<u>Overburden and Bedrock Materials Interval</u>					
Formation ID:		1004072670			
Layer:		2			
Color:		6			
General Color:		BROWN			
Mat1:		06			
Most Common Material:		SILT			
Mat2:		28			
Other Materials:		SAND			
Mat3:		66			
Other Materials:		DENSE			
Formation Top Depth:		0.8			
Formation End Depth:		3.6			
Formation End Depth UOM:		m			
<u>Overburden and Bedrock Materials Interval</u>					
Formation ID:		1004072669			
Layer:		1			
Color:		6			
General Color:		BROWN			
Mat1:		28			
Most Common Material:		SAND			
Mat2:		11			
Other Materials:		GRAVEL			
Mat3:					
Other Materials:					
Formation Top Depth:		0			
Formation End Depth:		0.8			
Formation End Depth UOM:		m			
<u>Overburden and Bedrock Materials Interval</u>					
Formation ID:		1004072672			
Layer:		4			
Color:		6			
General Color:		BROWN			
Mat1:		06			
Most Common Material:		SILT			
Mat2:		05			
Other Materials:		CLAY			
Mat3:		85			
Other Materials:		SOFT			
Formation Top Depth:		4.5			
Formation End Depth:		5.4			
Formation End Depth UOM:		m			
<u>Annular Space/Abandonment Sealing Record</u>					
Plug ID:		1004072680			
Layer:		2			
Plug From:		0.3			
Plug To:		3.8			
Plug Depth UOM:		m			

Map Key	Number of Records	Direction/ Distance (m)	Elev/Diff (m)	Site	DB
<u>Annular Space/Abandonment Sealing Record</u>					
Plug ID:		1004072679			
Layer:		1			
Plug From:		0			
Plug To:		0.3			
Plug Depth UOM:		m			
<u>Method of Construction & Well Use</u>					
Method Construction ID:					
Method Construction Code:		6			
Method Construction:		Boring			
Other Method Construction:					
<u>Pipe Information</u>					
Pipe ID:		1004072668			
Casing No:		0			
Comment:					
Alt Name:					
<u>Construction Record - Casing</u>					
Casing ID:		1004072675			
Layer:		1			
Material:		5			
Open Hole or Material:		PLASTIC			
Depth From:		0			
Depth To:		5.4			
Casing Diameter:		5.1			
Casing Diameter UOM:		cm			
Casing Depth UOM:		m			
<u>Construction Record - Screen</u>					
Screen ID:		1004072676			
Layer:		1			
Slot:		20			
Screen Top Depth:		3.9			
Screen End Depth:		5.4			
Screen Material:		5			
Screen Depth UOM:		m			
Screen Diameter UOM:		cm			
Screen Diameter:		6.4			
<u>Hole Diameter</u>					
Hole ID:		1004072673			
Diameter:		21			
Depth From:		0			
Depth To:		5.4			
Hole Depth UOM:		m			
Hole Diameter UOM:		cm			

149

1 of 1

SSW/82.9

158.9 / -28.29

ON

BORE

Borehole ID:

891414

Inclin FLG:

No

Map Key	Number of Records	Direction/ Distance (m)	Elev/Diff (m)	Site	DB
OGF ID:	215584218			SP Status:	Initial Entry
Status:	Decommissioned			Surv Elev:	No
Type:	Borehole			Piezometer:	No
Use:	Geotechnical/Geological Investigation			Primary Name:	
Completion Date:	27-NOV-1992			Municipality:	
Static Water Level:	1.4			Lot:	LOT 14
Primary Water Use:				Township:	NELSON
Sec. Water Use:				Latitude DD:	43.380028
Total Depth m:	9.4			Longitude DD:	-79.832942
Depth Ref:	Ground Surface			UTM Zone:	17
Depth Elev:				Easting:	594537
Drill Method:	Solid stem auger			Northing:	4803679
Orig Ground Elev m:	158			Location Accuracy:	
Elev Reliabil Note:				Accuracy:	Within 10 metres
DEM Ground Elev m:	160				
Concession:	CON 1 SOUTH OF DIUNDAS S				
Location D:	Foundation Investigation Report For Culvery #5, W.P. 199-77-01B. Hwy. 403/Q.E.W. (Freeman) Interchange District 4, Burlington				
Survey D:					
Comments:					
<u>Borehole Geology Stratum</u>					
Geology Stratum ID:	8504784			Mat Consistency:	Very Dense
Top Depth:	4.6			Material Moisture:	
Bottom Depth:	7.6			Material Texture:	
Material Color:	Grey			Non Geo Mat Type:	
Material 1:	Till			Geologic Formation:	
Material 2:	Silt			Geologic Group:	
Material 3:	Sand			Geologic Period:	
Material 4:	Gravel			Depositional Gen:	glacial
Gsc Material Description:					
Stratum Description:	Heterogeneous mixture of silt, sand and gravel (Glacial Till) Grey Very dense. Greyish red **Note: Many records provided by the department have a truncated [Stratum Description] field.				
Geology Stratum ID:	8504785			Mat Consistency:	
Top Depth:	7.6			Material Moisture:	
Bottom Depth:	9.4			Material Texture:	
Material Color:	Red			Non Geo Mat Type:	
Material 1:	Bedrock			Geologic Formation:	
Material 2:	Shale			Geologic Group:	
Material 3:	Siltstone			Geologic Period:	
Material 4:				Depositional Gen:	
Gsc Material Description:					
Stratum Description:	Shale bedrock with interbedded siltstone greyish red, weathered weak to very weak **Note: Many records provided by the department have a truncated [Stratum Description] field.				
Geology Stratum ID:	8504783			Mat Consistency:	Hard
Top Depth:	0			Material Moisture:	
Bottom Depth:	4.6			Material Texture:	
Material Color:	Brown			Non Geo Mat Type:	
Material 1:	Till			Geologic Formation:	
Material 2:	Silt			Geologic Group:	
Material 3:	Clayey			Geologic Period:	
Material 4:	Sand			Depositional Gen:	glacial
Gsc Material Description:					
Stratum Description:	Heterogeneous mixture of clayey silt, sand and gravel (Glacial Till) Brown, hard **Note: Many records provided by the department have a truncated [Stratum Description] field.				
150	1 of 1	E/83.0	188.6 / 1.36	lot 15 con 2 ON	WWIS
Well ID:	2808524			Data Entry Status:	
Construction Date:				Data Src:	1

Map Key	Number of Records	Direction/ Distance (m)	Elev/Diff (m)	Site	DB
Primary Water Use:	Not Used			Date Received:	2/27/1997
Sec. Water Use:				Selected Flag:	Yes
Final Well Status:	Abandoned-Other			Abandonment Rec:	
Water Type:				Contractor:	1663
Casing Material:				Form Version:	1
Audit No:	159757			Owner:	
Tag:				Street Name:	
Construction Method:				County:	HALTON
Elevation (m):				Municipality:	OAKVILLE TOWN
Elevation Reliability:				Site Info:	
Depth to Bedrock:				Lot:	015
Well Depth:				Concession:	02
Overburden/Bedrock:				Concession Name:	DS N
Pump Rate:				Easting NAD83:	
Static Water Level:				Northing NAD83:	
Flowing (Y/N):				Zone:	
Flow Rate:				UTM Reliability:	
Clear/Cloudy:					
<u>Bore Hole Information</u>					
Bore Hole ID:	10154781			Elevation:	189.647048
DP2BR:				Elevrc:	
Spatial Status:				Zone:	17
Code OB:	o			East83:	600599.2
Code OB Desc:	Overburden			North83:	4816984
Open Hole:				Org CS:	
Cluster Kind:				UTMRC:	3
Date Completed:	5/23/1996			UTMRC Desc:	margin of error : 10 - 30 m
Remarks:				Location Method:	gps
Elevrc Desc:					
Location Source Date:					
Improvement Location Source:					
Improvement Location Method:					
Source Revision Comment:					
Supplier Comment:					
<u>Overburden and Bedrock</u>					
<u>Materials Interval</u>					
Formation ID:	931451949				
Layer:	1				
Color:					
General Color:					
Mat1:	23				
Most Common Material:	PREVIOUSLY DUG				
Mat2:					
Other Materials:					
Mat3:					
Other Materials:					
Formation Top Depth:	0				
Formation End Depth:	8				
Formation End Depth UOM:	ft				
<u>Annular Space/Abandonment</u>					
<u>Sealing Record</u>					
Plug ID:	933140075				
Layer:	1				
Plug From:	9				
Plug To:	8				
Plug Depth UOM:	ft				

Map Key	Number of Records	Direction/ Distance (m)	Elev/Diff (m)	Site	DB
<u>Annular Space/Abandonment Sealing Record</u>					
Plug ID:	933140076				
Layer:	2				
Plug From:	8				
Plug To:	2				
Plug Depth UOM:	ft				
<u>Annular Space/Abandonment Sealing Record</u>					
Plug ID:	933140077				
Layer:	3				
Plug From:	2				
Plug To:	0				
Plug Depth UOM:	ft				
<u>Method of Construction & Well Use</u>					
Method Construction ID:					
Method Construction Code:	A				
Method Construction:	Digging				
Other Method Construction:					
<u>Pipe Information</u>					
Pipe ID:	10703351				
Casing No:	1				
Comment:					
Alt Name:					
<u>Construction Record - Casing</u>					
Casing ID:	930263361				
Layer:	1				
Material:	3				
Open Hole or Material:	CONCRETE				
Depth From:					
Depth To:	9				
Casing Diameter:	36				
Casing Diameter UOM:	inch				
Casing Depth UOM:	ft				
151	1 of 1	SSW/83.7	159.2 / -28.02	ON	BORE
Borehole ID:	891429			Inclin FLG:	No
OGF ID:	215584233			SP Status:	Initial Entry
Status:	Decommissioned			Surv Elev:	No
Type:	Borehole			Piezometer:	No
Use:	Geotechnical/Geological Investigation			Primary Name:	
Completion Date:	03-JUN-1992			Municipality:	
Static Water Level:				Lot:	LOT 25
Primary Water Use:				Township:	TRAFALGAR
Sec. Water Use:				Latitude DD:	43.468216
Total Depth m:	6.2			Longitude DD:	-79.783724
Depth Ref:	Ground Surface			UTM Zone:	17
Depth Elev:				Easting:	598381
Drill Method:	Solid stem auger			Northing:	4813530

Map Key	Number of Records	Direction/ Distance (m)	Elev/Diff (m)	Site	DB
Orig Ground Elev m: Elev Reliabil Note: DEM Ground Elev m: Concession: Location D: Survey D: Comments:	158 156			Location Accuracy: Accuracy: CON 2 NORTH OF DUNDAS ST Foundation Investigation Report For Hwy 403-16 Mile creek bridges W.P. 406-85-01, (WBL) W.P. 406-85-02, (EDL) Site 10-490. District 4, Burlington	Within 10 metres
<u>Borehole Geology Stratum</u>					
Geology Stratum ID: Top Depth: Bottom Depth: Material Color: Material 1: Material 2: Material 3: Material 4: Gsc Material Description: Stratum Description:	8504814 3.1 6.2 Red Bedrock Shale Siltstone			Mat Consistency: Material Moisture: Material Texture: Non Geo Mat Type: Geologic Formation: Geologic Group: Geologic Period: Depositional Gen: Weathered to unweathered. Shale Bedrock with interbedded siltstone. Red with interbedded Grey, Weak to Very Weak **Note: Many records provided by the department have a truncated [Stratum Description] field.	
Geology Stratum ID: Top Depth: Bottom Depth: Material Color: Material 1: Material 2: Material 3: Material 4: Gsc Material Description: Stratum Description:	8504813 0 3.1 Red Till Silt Clayey Sand			Mat Consistency: Material Moisture: Material Texture: Non Geo Mat Type: Geologic Formation: Geologic Group: Geologic Period: Depositional Gen: Very Stiff Heterogeneous mixture of clayey silt, sand and gravel. (Glacial Till) Red, Very Stiff to Hard **Note: Many records provided by the department have a truncated [Stratum Description] field.	
152	1 of 1	N/85.0	189.9 / 2.62	TWISS FUELS 5644 NINTH LINE. TANK TRUCK (CARGO) MILTON TOWN ON	SPL
Ref No: Site No: Incident Dt: Year: Incident Cause: Incident Event: Contaminant Code: Contaminant Name: Contaminant Limit 1: Contam Limit Freq 1: Contaminant UN No 1: Environment Impact: Nature of Impact: Receiving Medium: Receiving Env: MOE Response: Dt MOE Arvl on Scrn: MOE Reported Dt: Dt Document Closed: Incident Reason: Site Name: Site County/District: Site Geo Ref Meth: Incident Summary: Contaminant Qty:	125440 4/18/1996 ABOVE-GROUND TANK LEAK POSSIBLE Groundwater pollution LAND 4/22/1996 OTHER			Discharger Report: Material Group: Health/Env Conseq: Client Type: Sector Type: Agency Involved: Nearest Watercourse: Site Address: Site District Office: Site Postal Code: Site Region: Site Municipality: Site Lot: Site Conc: Northing: Easting: Site Geo Ref Accu: Site Map Datum: SAC Action Class: Source Type: 14402	
TWISS FUELS- 1 L FUEL OILSPRAYED ONTO RESIDENCE WALL & GARDEN.					

Map Key	Number of Records	Direction/ Distance (m)	Elev/Diff (m)	Site	DB
---------	-------------------	----------------------------	------------------	------	----

153	1 of 1	NNE/85.9	188.0 / 0.73	lot 1 con 9 ON	WWIS
---------------------	--------	----------	--------------	-------------------	------

Well ID:	2802674	Data Entry Status:	
Construction Date:		Data Src:	1
Primary Water Use:	Domestic	Date Received:	8/28/1967
Sec. Water Use:	0	Selected Flag:	Yes
Final Well Status:	Water Supply	Abandonment Rec:	
Water Type:		Contractor:	1612
Casing Material:		Form Version:	1
Audit No:		Owner:	
Tag:		Street Name:	
Construction Method:		County:	HALTON
Elevation (m):		Municipality:	MILTON TOWN (TRAFALGAR)
Elevation Reliability:		Site Info:	
Depth to Bedrock:		Lot:	001
Well Depth:		Concession:	09
Overburden/Bedrock:		Concession Name:	NS
Pump Rate:		Easting NAD83:	
Static Water Level:		Northing NAD83:	
Flowing (Y/N):		Zone:	
Flow Rate:		UTM Reliability:	
Clear/Cloudy:			

Bore Hole Information

Bore Hole ID:	10149223	Elevation:	186.786468
DP2BR:	90	Elevrc:	
Spatial Status:		Zone:	17
Code OB:	r	East83:	602249.6
Code OB Desc:	Bedrock	North83:	4820961
Open Hole:		Org CS:	
Cluster Kind:		UTMRC:	5
Date Completed:	7/29/1967	UTMRC Desc:	margin of error : 100 m - 300 m
Remarks:		Location Method:	p5
Elevrc Desc:			
Location Source Date:			
Improvement Location Source:			
Improvement Location Method:			
Source Revision Comment:			
Supplier Comment:			

**Overburden and Bedrock
Materials Interval**

Formation ID:	931429288
Layer:	4
Color:	7
General Color:	RED
Mat1:	17
Most Common Material:	SHALE
Mat2:	
Other Materials:	
Mat3:	
Other Materials:	
Formation Top Depth:	90
Formation End Depth:	108
Formation End Depth UOM:	ft

Overburden and Bedrock

Map Key	Number of Records	Direction/ Distance (m)	Elev/Diff (m)	Site	DB
<u>Materials Interval</u>					
Formation ID:		931429285			
Layer:		1			
Color:					
General Color:					
Mat1:		02			
Most Common Material:		TOPSOIL			
Mat2:					
Other Materials:					
Mat3:					
Other Materials:					
Formation Top Depth:		0			
Formation End Depth:		1			
Formation End Depth UOM:		ft			
<u>Overburden and Bedrock</u>					
<u>Materials Interval</u>					
Formation ID:		931429286			
Layer:		2			
Color:		6			
General Color:		BROWN			
Mat1:		05			
Most Common Material:		CLAY			
Mat2:					
Other Materials:					
Mat3:					
Other Materials:					
Formation Top Depth:		1			
Formation End Depth:		68			
Formation End Depth UOM:		ft			
<u>Overburden and Bedrock</u>					
<u>Materials Interval</u>					
Formation ID:		931429287			
Layer:		3			
Color:					
General Color:					
Mat1:		11			
Most Common Material:		GRAVEL			
Mat2:		08			
Other Materials:		FINE SAND			
Mat3:					
Other Materials:					
Formation Top Depth:		68			
Formation End Depth:		90			
Formation End Depth UOM:		ft			
<u>Method of Construction & Well</u>					
<u>Use</u>					
Method Construction ID:					
Method Construction Code:		1			
Method Construction:		Cable Tool			
Other Method Construction:					
<u>Pipe Information</u>					
Pipe ID:		10697793			
Casing No:		1			

Map Key	Number of Records	Direction/ Distance (m)	Elev/Diff (m)	Site	DB
---------	-------------------	----------------------------	------------------	------	----

Comment:
Alt Name:

Construction Record - Casing

Casing ID: 930253895
 Layer: 2
 Material: 4
 Open Hole or Material: OPEN HOLE
 Depth From:
 Depth To: 108
 Casing Diameter: 5
 Casing Diameter UOM: inch
 Casing Depth UOM: ft

Construction Record - Casing

Casing ID: 930253894
 Layer: 1
 Material: 1
 Open Hole or Material: STEEL
 Depth From:
 Depth To: 91
 Casing Diameter: 5
 Casing Diameter UOM: inch
 Casing Depth UOM: ft

Results of Well Yield Testing

Pump Test ID: 992802674
 Pump Set At:
 Static Level: 25
 Final Level After Pumping: 108
 Recommended Pump Depth: 103
 Pumping Rate: 0
 Flowing Rate:
 Recommended Pump Rate: 0
 Levels UOM: ft
 Rate UOM: GPM
 Water State After Test Code: 1
 Water State After Test: CLEAR
 Pumping Test Method: 1
 Pumping Duration HR: 48
 Pumping Duration MIN: 0
 Flowing: N

Water Details

Water ID: 933604787
 Layer: 1
 Kind Code: 1
 Kind: FRESH
 Water Found Depth: 105
 Water Found Depth UOM: ft

154	1 of 1	NNW/85.9	209.9 / 22.62	Unknown Mississauga ON	EHS
Order No:	20071022018			Nearest Intersection:	9th Line & Hwy 401
Status:	C			Municipality:	
Report Type:	CAN - Custom Report			Client Prov/State:	
Report Date:	10/31/2007			Search Radius (km):	0.25

Map Key	Number of Records	Direction/ Distance (m)	Elev/Diff (m)	Site	DB
Date Received:	10/22/2007			X:	-79.79552
Previous Site Name:				Y:	43.583088
Lot/Building Size:					
Additional Info Ordered:	Fire Insur. Maps And /or Site Plans				

155	1 of 18	NNW/86.6	208.1 / 20.88	Reno-Depot Inc. 3115 Argentina Road Mississauga Ontario Mississauga ON	EBR
EBR Registry No:	IA06E1417			Year:	2006
Ministry Ref No:	2742-6VJTQC			Act 1:	
Notice Type:	Instrument Decision			Act 2:	
Notice Stage:	803007163			Comment Period:	
Notice Date:	January 02, 2008			Section:	
Proposal Date:	November 15, 2006			Site Location Map:	
Decision Posted:					
Posted By:					
Company Name:	Reno-Depot Inc.				
Off Instrument Name:					
Instrument Type:	(EPA s. 9) - Approval for discharge into the natural environment other than water (i.e. Air)				
Proponent Name:					
Proponent Address:	220 chemin du Tremblay, Quebec Ontario, J4B 8H7				
Site Address:					
Location Other:					
URL:					
Site Location Details:	3115 Argentina Road Mississauga Ontario Mississauga				

155	2 of 18	NNW/86.6	208.1 / 20.88	Rona Ontario Inc. 3115 Argentia Road Mississauga ON J4B 8H7	ECA
Approval No:	3785-73YPPZ			MOE District:	York-Durham
Approval Date:	2007-06-10			City:	
Status:	Approved			Longitude:	-78.91158
Record Type:	ECA			Latitude:	43.865925
Link Source:	IDS			Geometry X:	
SWP Area Name:	Central Lake Ontario			Geometry Y:	
Approval Type:	ECA-AIR				
Project Type:	AIR				
Address:	3115 Argentia Road				
Full Address:					
Full PDF Link:	https://www.accessenvironment.ene.gov.on.ca/instruments/6335-73YLAM-14.pdf				

155	3 of 18	NNW/86.6	208.1 / 20.88	Rona Ontario Inc. 3115 Argentia Road Mississauga ON J4B 8H7	ECA
Approval No:	6727-734MJ3			MOE District:	York-Durham
Approval Date:	2007-05-23			City:	
Status:	Revoked and/or Replaced			Longitude:	-78.91158
Record Type:	ECA			Latitude:	43.865925
Link Source:	IDS			Geometry X:	
SWP Area Name:	Central Lake Ontario			Geometry Y:	
Approval Type:	ECA-AIR				
Project Type:	AIR				

Map Key	Number of Records	Direction/ Distance (m)	Elev/Diff (m)	Site	DB
Address:		3115 Argentina Road			
Full Address:					
Full PDF Link:		https://www.accessenvironment.ene.gov.on.ca/instruments/2742-6VJTQC-14.pdf			

155	4 of 18	NNW/86.6	208.1 / 20.88	3115 Argentia Rd. Mississauga ON	EHS
Order No:	20030312010			Nearest Intersection:	
Status:	C			Municipality:	
Report Type:	Complete Report			Client Prov/State:	ON
Report Date:	3/20/03			Search Radius (km):	0.35
Date Received:	3/12/03			X:	-79.788692
Previous Site Name:				Y:	43.597824
Lot/Building Size:					
Additional Info Ordered:					

155	5 of 18	NNW/86.6	208.1 / 20.88	Rona Ontario Inc. 3115 Argentia Road (Store No. 404/74040/TBB) Mississauga ON L5N 8E1	GEN
Generator No:	ON5699869			PO Box No:	
Status:				Country:	
Approval Years:	04,05,06,07,08			Choice of Contact:	
Contam. Facility:				Co Admin:	
MHSW Facility:				Phone No Admin:	
SIC Code:	444110				
SIC Description:	Home Centres				

Detail(s)

Waste Class:	213
Waste Class Desc:	PETROLEUM DISTILLATES
Waste Class:	112
Waste Class Desc:	ACID WASTE - HEAVY METALS
Waste Class:	122
Waste Class Desc:	ALKALINE WASTES - OTHER METALS
Waste Class:	145
Waste Class Desc:	PAINT/PIGMENT/COATING RESIDUES
Waste Class:	147
Waste Class Desc:	CHEMICAL FERTILIZER WASTES
Waste Class:	148
Waste Class Desc:	INORGANIC LABORATORY CHEMICALS
Waste Class:	212
Waste Class Desc:	ALIPHATIC SOLVENTS
Waste Class:	242
Waste Class Desc:	HALOGENATED PESTICIDES
Waste Class:	252
Waste Class Desc:	WASTE OILS & LUBRICANTS
Waste Class:	263
Waste Class Desc:	ORGANIC LABORATORY CHEMICALS
Waste Class:	331

Map Key	Number of Records	Direction/ Distance (m)	Elev/Diff (m)	Site	DB
Waste Class Desc:		WASTE COMPRESSED GASES			
155	6 of 18	NNW/86.6	208.1 / 20.88	RONA Inc. 3115 Argentia Road (Store No. 404/74040/TBB) Mississauga ON	GEN
Generator No:	ON5699869			PO Box No:	
Status:				Country:	
Approval Years:	2013			Choice of Contact:	
Contam. Facility:				Co Admin:	
MHSW Facility:				Phone No Admin:	
SIC Code:	444110				
SIC Description:	HOME CENTRES				
<u>Detail(s)</u>					
Waste Class:	145				
Waste Class Desc:	PAINT/PIGMENT/COATING RESIDUES				
Waste Class:	147				
Waste Class Desc:	CHEMICAL FERTILIZER WASTES				
Waste Class:	242				
Waste Class Desc:	HALOGENATED PESTICIDES				
Waste Class:	331				
Waste Class Desc:	WASTE COMPRESSED GASES				
Waste Class:	252				
Waste Class Desc:	WASTE OILS & LUBRICANTS				
Waste Class:	263				
Waste Class Desc:	ORGANIC LABORATORY CHEMICALS				
Waste Class:	212				
Waste Class Desc:	ALIPHATIC SOLVENTS				
Waste Class:	262				
Waste Class Desc:	DETERGENTS/SOAPS				
Waste Class:	112				
Waste Class Desc:	ACID WASTE - HEAVY METALS				
Waste Class:	213				
Waste Class Desc:	PETROLEUM DISTILLATES				
Waste Class:	148				
Waste Class Desc:	INORGANIC LABORATORY CHEMICALS				
Waste Class:	122				
Waste Class Desc:	ALKALINE WASTES - OTHER METALS				

155	7 of 18	NNW/86.6	208.1 / 20.88	Rona Ontario Inc. 3115 Argentia Road (Store No. 404/74040/TBB) Mississauga ON L5N 8E1	GEN
Generator No:	ON5699869			PO Box No:	
Status:				Country:	
Approval Years:	2009			Choice of Contact:	
Contam. Facility:				Co Admin:	
MHSW Facility:				Phone No Admin:	
SIC Code:	444110				
SIC Description:	Home Centres				

Map Key	Number of Records	Direction/ Distance (m)	Elev/Diff (m)	Site	DB
<u>Detail(s)</u>					
Waste Class:		263			
Waste Class Desc:		ORGANIC LABORATORY CHEMICALS			
Waste Class:		331			
Waste Class Desc:		WASTE COMPRESSED GASES			
Waste Class:		112			
Waste Class Desc:		ACID WASTE - HEAVY METALS			
Waste Class:		122			
Waste Class Desc:		ALKALINE WASTES - OTHER METALS			
Waste Class:		145			
Waste Class Desc:		PAINT/PIGMENT/COATING RESIDUES			
Waste Class:		147			
Waste Class Desc:		CHEMICAL FERTILIZER WASTES			
Waste Class:		148			
Waste Class Desc:		INORGANIC LABORATORY CHEMICALS			
Waste Class:		212			
Waste Class Desc:		ALIPHATIC SOLVENTS			
Waste Class:		213			
Waste Class Desc:		PETROLEUM DISTILLATES			
Waste Class:		242			
Waste Class Desc:		HALOGENATED PESTICIDES			
Waste Class:		252			
Waste Class Desc:		WASTE OILS & LUBRICANTS			

155	8 of 18	NNW/86.6	208.1 / 20.88	Rona Ontario Inc. 3115 Argentia Road (Store No. 404/74040/TBB) Mississauga ON L5N 8E1	GEN
------------	----------------	-----------------	----------------------	--	------------

Generator No:	ON5699869	PO Box No:	
Status:		Country:	
Approval Years:	2010	Choice of Contact:	
Contam. Facility:		Co Admin:	
MHSW Facility:		Phone No Admin:	
SIC Code:	444110		
SIC Description:	Home Centres		

Detail(s)

Waste Class:	148
Waste Class Desc:	INORGANIC LABORATORY CHEMICALS
Waste Class:	263
Waste Class Desc:	ORGANIC LABORATORY CHEMICALS
Waste Class:	242
Waste Class Desc:	HALOGENATED PESTICIDES
Waste Class:	252
Waste Class Desc:	WASTE OILS & LUBRICANTS
Waste Class:	122

Map Key	Number of Records	Direction/ Distance (m)	Elev/Diff (m)	Site	DB
Waste Class Desc:		ALKALINE WASTES - OTHER METALS			
Waste Class:		213			
Waste Class Desc:		PETROLEUM DISTILLATES			
Waste Class:		112			
Waste Class Desc:		ACID WASTE - HEAVY METALS			
Waste Class:		147			
Waste Class Desc:		CHEMICAL FERTILIZER WASTES			
Waste Class:		145			
Waste Class Desc:		PAINT/PIGMENT/COATING RESIDUES			
Waste Class:		212			
Waste Class Desc:		ALIPHATIC SOLVENTS			
Waste Class:		331			
Waste Class Desc:		WASTE COMPRESSED GASES			

155	9 of 18	NNW/86.6	208.1 / 20.88	Rona Ontario Inc. 3115 Argentia Road (Store No. 404/74040/TBB) Mississauga ON L5N 8E1	GEN
Generator No:	ON5699869			PO Box No:	
Status:				Country:	
Approval Years:	2011			Choice of Contact:	
Contam. Facility:				Co Admin:	
MHSW Facility:				Phone No Admin:	
SIC Code:	444110				
SIC Description:	Home Centres				
<u>Detail(s)</u>					
Waste Class:		263			
Waste Class Desc:		ORGANIC LABORATORY CHEMICALS			
Waste Class:		331			
Waste Class Desc:		WASTE COMPRESSED GASES			
Waste Class:		252			
Waste Class Desc:		WASTE OILS & LUBRICANTS			
Waste Class:		242			
Waste Class Desc:		HALOGENATED PESTICIDES			
Waste Class:		213			
Waste Class Desc:		PETROLEUM DISTILLATES			
Waste Class:		145			
Waste Class Desc:		PAINT/PIGMENT/COATING RESIDUES			
Waste Class:		112			
Waste Class Desc:		ACID WASTE - HEAVY METALS			
Waste Class:		147			
Waste Class Desc:		CHEMICAL FERTILIZER WASTES			
Waste Class:		148			
Waste Class Desc:		INORGANIC LABORATORY CHEMICALS			
Waste Class:		212			
Waste Class Desc:		ALIPHATIC SOLVENTS			

Map Key	Number of Records	Direction/ Distance (m)	Elev/Diff (m)	Site	DB
Waste Class:		122			
Waste Class Desc:		ALKALINE WASTES - OTHER METALS			

155	10 of 18	NNW/86.6	208.1 / 20.88	Rona Ontario Inc. 3115 Argentia Road (Store No. 404/74040/TBB) Mississauga ON L5N 8E1	GEN
Generator No:	ON5699869			PO Box No:	
Status:				Country:	
Approval Years:	2012			Choice of Contact:	
Contam. Facility:				Co Admin:	
MHSW Facility:				Phone No Admin:	
SIC Code:	444110				
SIC Description:	Home Centres				

Detail(s)

Waste Class:	145
Waste Class Desc:	PAINT/PIGMENT/COATING RESIDUES
Waste Class:	112
Waste Class Desc:	ACID WASTE - HEAVY METALS
Waste Class:	252
Waste Class Desc:	WASTE OILS & LUBRICANTS
Waste Class:	212
Waste Class Desc:	ALIPHATIC SOLVENTS
Waste Class:	148
Waste Class Desc:	INORGANIC LABORATORY CHEMICALS
Waste Class:	263
Waste Class Desc:	ORGANIC LABORATORY CHEMICALS
Waste Class:	331
Waste Class Desc:	WASTE COMPRESSED GASES
Waste Class:	242
Waste Class Desc:	HALOGENATED PESTICIDES
Waste Class:	147
Waste Class Desc:	CHEMICAL FERTILIZER WASTES
Waste Class:	213
Waste Class Desc:	PETROLEUM DISTILLATES
Waste Class:	122
Waste Class Desc:	ALKALINE WASTES - OTHER METALS

155	11 of 18	NNW/86.6	208.1 / 20.88	RONA Inc. 3115 Argentia Road (Store No. 404/74040/TBB) Mississauga ON L5T 1S8	GEN
Generator No:	ON5699869			PO Box No:	
Status:				Country:	Canada
Approval Years:	2014			Choice of Contact:	CO_OFFICIAL
Contam. Facility:	No			Co Admin:	Serge Mercier
MHSW Facility:	No			Phone No Admin:	5145995900 Ext.5764
SIC Code:	444110				
SIC Description:	HOME CENTRES				

Detail(s)

Map Key	Number of Records	Direction/ Distance (m)	Elev/Diff (m)	Site	DB
Waste Class:		213			
Waste Class Desc:		PETROLEUM DISTILLATES			
Waste Class:		252			
Waste Class Desc:		WASTE OILS & LUBRICANTS			
Waste Class:		147			
Waste Class Desc:		CHEMICAL FERTILIZER WASTES			
Waste Class:		212			
Waste Class Desc:		ALIPHATIC SOLVENTS			
Waste Class:		263			
Waste Class Desc:		ORGANIC LABORATORY CHEMICALS			
Waste Class:		145			
Waste Class Desc:		PAINT/PIGMENT/COATING RESIDUES			
Waste Class:		242			
Waste Class Desc:		HALOGENATED PESTICIDES			
Waste Class:		122			
Waste Class Desc:		ALKALINE WASTES - OTHER METALS			
Waste Class:		112			
Waste Class Desc:		ACID WASTE - HEAVY METALS			
Waste Class:		331			
Waste Class Desc:		WASTE COMPRESSED GASES			
Waste Class:		148			
Waste Class Desc:		INORGANIC LABORATORY CHEMICALS			
Waste Class:		262			
Waste Class Desc:		DETERGENTS/SOAPS			

155	12 of 18	NNW/86.6	208.1 / 20.88	RONA INC. 3115 Argentic Road Mississauga ON L5N8E1	NPRI
NPRI ID:	8800001642			Org ID:	
Other ID:				Submit Date:	
No Other ID:				Last Modified:	
Track ID:				Contact ID:	
Report ID:				Cont Type:	MED
Report Type:				Contact Title:	
Rpt Type ID:				Cont First Name:	
Report Year:	2004			Cont Last Name:	
Not-Current Rpt?:				Contact Position:	
Yr of Last Filed Rpt:				Contact Fax:	
Fac ID:				Contact Ph.:	
Fac Name:	RONA HOME & GARDEN STORE #74040			Cont Area Code:	
Fac Address1:				Contact Tel.:	
Fac Address2:				Contact Ext.:	
Fac Postal Zip:				Cont Fax Area Cde:	
Facility Lat:				Contact Fax:	
Facility Long:				Contact Email:	
DLS (Last Filed Rpt):				Latitude:	
Facility DLS:				Longitude:	
Datum:				UTM Zone:	
Facility Cmnts:				UTM Northing:	
URL:				UTM Easting:	
No of Empl.:	152			Waste Streams:	
Parent Co.:				No Streams:	

Map Key	Number of Records	Direction/ Distance (m)	Elev/Diff (m)	Site	DB
No Parent Co.: Pollut Prev Cmnts: Stacks: No of Stacks: Canadian SIC Code (2 digit): Canadian SIC Code: SIC Code Description: American SIC Code: NAICS Code (2 digit): NAICS 2 Description: NAICS Code (4 digit): NAICS 4 Description: NAICS Code (6 digit): NAICS 6 Description:				Waste Off Sites: No Off Sites: Shutdown: No of Shutdown:	
		53		Real Estate and Rental and Leasing	
		5311		Lessors of Real Estate	
		531120		Lessors of Non-Residential Buildings (except Mini-Warehouses)	
<u>Substance Release Report</u>					
CAS No:		10102-43-9			
Report ID:					
Rpt Period:		2004			
Subst Released:		Oxides of nitrogen (expressed as NO)			
Air:					
Water:					
Land:					
Total Releases:					
Units:		tonnes			
CAS No:		811-97-2			
Report ID:					
Rpt Period:		2004			
Subst Released:		HFC-134a Hydrofluorocarbon			
Air:					
Water:					
Land:					
Total Releases:					
Units:		tonnes			
CAS No:		7446-09-5			
Report ID:					
Rpt Period:		2004			
Subst Released:		Sulphur dioxide			
Air:					
Water:					
Land:					
Total Releases:					
Units:		tonnes			

[155](#)

13 of 18

NNW/86.6

208.1 / 20.88

THE BUILDING BOX
3115 ARGENTIA RD
MISSISSAUGA ON L5N8E1

PES

Detail Licence No: 23-01-12168-0
Licence No: 12168
Status:
Approval Date:
Report Source: Legacy Licenses (Excluding TS)
Licence Type: Limited Vendor
Licence Type Code: 23
Licence Class: 01
Licence Control: 0
Latitude:
Longitude:
Lot:
Concession:

Operator Box:
Operator Class:
Operator No:
Operator Type:
Oper Area Code: 905
Oper Phone No: 6081811
Operator Ext:
Operator Lot:
Oper Concession:
Operator Region: 3
Operator District:
Operator County: 49
Op Municipality:

Map Key	Number of Records	Direction/ Distance (m)	Elev/Diff (m)	Site	DB
Region: District: County: Trade Name: PDF Link:	3 49			Post Office Box: MOE District: SWP Area Name:	
155	14 of 18	NNW/86.6	208.1 / 20.88	RONA HOME & GARDEN 3115 ARGENTIA RD MISSISSAUGA ON L5N 8E1	PES
Detail Licence No: Licence No: Status: Approval Date: Report Source: Licence Type: Licence Type Code: Licence Class: Licence Control: Latitude: Longitude: Lot: Concession: Region: District: County: Trade Name: PDF Link:	Limited Vendor 23			Operator Box: Operator Class: Operator No: Operator Type: Oper Area Code: Oper Phone No: Operator Ext: Operator Lot: Oper Concession: Operator Region: Operator District: Operator County: Op Municipality: Post Office Box: MOE District: SWP Area Name:	
155	15 of 18	NNW/86.6	208.1 / 20.88	RONA HOME & GARDEN 3115 ARGENTIA RD MISSISSAUGA ON L5N 8E1	PES
Detail Licence No: Licence No: Status: Approval Date: Report Source: Licence Type: Licence Type Code: Licence Class: Licence Control: Latitude: Longitude: Lot: Concession: Region: District: County: Trade Name: PDF Link:	Vendor			Operator Box: Operator Class: Operator No: Operator Type: Oper Area Code: Oper Phone No: Operator Ext: Operator Lot: Oper Concession: Operator Region: Operator District: Operator County: Op Municipality: Post Office Box: MOE District: SWP Area Name:	
155	16 of 18	NNW/86.6	208.1 / 20.88	4536631 CANADA INC 3115 ARGENTIA RD MISSISSAUGA ON L5N 8E1	PES
Detail Licence No: Licence No: Status: Approval Date:				Operator Box: Operator Class: Operator No: Operator Type:	

Map Key	Number of Records	Direction/ Distance (m)	Elev/Diff (m)	Site	DB
Report Source: Licence Type: Licence Type Code: Licence Class: Licence Control: Latitude: Longitude: Lot: Concession: Region: District: County: Trade Name: PDF Link:	Vendor			Oper Area Code: Oper Phone No: Operator Ext: Operator Lot: Oper Concession: Operator Region: Operator District: Operator County: Op Municipality: Post Office Box: MOE District: SWP Area Name:	

155	17 of 18	NNW/86.6	208.1 / 20.88	4536631 CANADA INC 3115 ARGENTIA RD MISSISSAUGA ON L5N8E1	PES
Detail Licence No: Licence No: Status: Approval Date: Report Source: Licence Type: Licence Type Code: Licence Class: Licence Control: Latitude: Longitude: Lot: Concession: Region: District: County: Trade Name: PDF Link:	14000	Legacy Licenses (Excluding TS)		Operator Box: Operator Class: Operator No: Operator Type: Oper Area Code: Oper Phone No: Operator Ext: Operator Lot: Oper Concession: Operator Region: Operator District: Operator County: Op Municipality: Post Office Box: MOE District: SWP Area Name:	905 8241865

155	18 of 18	NNW/86.6	208.1 / 20.88	4536631 CANADA INC 3115 ARGENTIA RD MISSISSAUGA ON L5N 8E1	PES
Detail Licence No: Licence No: Status: Approval Date: Report Source: Licence Type: Licence Type Code: Licence Class: Licence Control: Latitude: Longitude: Lot: Concession: Region: District: County: Trade Name: PDF Link:	23-01-14000-0	LIMITED		Operator Box: Operator Class: Operator No: Operator Type: Oper Area Code: Oper Phone No: Operator Ext: Operator Lot: Oper Concession: Operator Region: Operator District: Operator County: Op Municipality: Post Office Box: MOE District: SWP Area Name:	

Map Key	Number of Records	Direction/ Distance (m)	Elev/Diff (m)	Site	DB
---------	-------------------	----------------------------	------------------	------	----

156	1 of 1	N/86.7	180.9 / -6.38	lot 13 con 4 ON	WWIS
---------------------	--------	--------	---------------	--------------------	------

Well ID: 4907373
Construction Date:
Primary Water Use: Domestic
Sec. Water Use: 0
Final Well Status: Water Supply
Water Type:
Casing Material:
Audit No: 47205
Tag:
Construction Method:
Elevation (m):
Elevation Reliability:
Depth to Bedrock:
Well Depth:
Overburden/Bedrock:
Pump Rate:
Static Water Level:
Flowing (Y/N):
Flow Rate:
Clear/Cloudy:

Data Entry Status:
Data Src: 1
Date Received: 10/17/1990
Selected Flag: Yes
Abandonment Rec:
Contractor: 3349
Form Version: 1
Owner:
Street Name:
County: PEEL
Municipality: BRAMPTON CITY (TORONTO TWP)
Site Info:
Lot: 013
Concession: 04
Concession Name: HS W
Easting NAD83:
Northing NAD83:
Zone:
UTM Reliability:

Bore Hole Information

Bore Hole ID: 10321932
DP2BR: 53
Spatial Status:
Code OB: r
Code OB Desc: Bedrock
Open Hole:
Cluster Kind:
Date Completed: 6/14/1989
Remarks:
Elevrc Desc:
Location Source Date:
Improvement Location Source:
Improvement Location Method:
Source Revision Comment:
Supplier Comment:

Elevation: 182.464477
Elevrc:
Zone: 17
East83: 600586.6
North83: 4831241
Org CS:
UTMRC: 3
UTMRC Desc: margin of error : 10 - 30 m
Location Method: gps

Overburden and Bedrock

Materials Interval

Formation ID: 932058183
Layer: 3
Color: 2
General Color: GREY
Mat1: 05
Most Common Material: CLAY
Mat2:
Other Materials:
Mat3: 85
Other Materials: SOFT
Formation Top Depth: 17
Formation End Depth: 53
Formation End Depth UOM: ft

Overburden and Bedrock

Materials Interval

Map Key	Number of Records	Direction/ Distance (m)	Elev/Diff (m)	Site	DB
Formation ID:		932058184			
Layer:		4			
Color:		2			
General Color:		GREY			
Mat1:		17			
Most Common Material:		SHALE			
Mat2:					
Other Materials:					
Mat3:					
Other Materials:					
Formation Top Depth:		53			
Formation End Depth:		88			
Formation End Depth UOM:		ft			
<u>Overburden and Bedrock</u>					
<u>Materials Interval</u>					
Formation ID:		932058182			
Layer:		2			
Color:		6			
General Color:		BROWN			
Mat1:		28			
Most Common Material:		SAND			
Mat2:					
Other Materials:					
Mat3:					
Other Materials:					
Formation Top Depth:		1			
Formation End Depth:		17			
Formation End Depth UOM:		ft			
<u>Overburden and Bedrock</u>					
<u>Materials Interval</u>					
Formation ID:		932058181			
Layer:		1			
Color:		8			
General Color:		BLACK			
Mat1:		02			
Most Common Material:		TOPSOIL			
Mat2:					
Other Materials:					
Mat3:					
Other Materials:					
Formation Top Depth:		0			
Formation End Depth:		1			
Formation End Depth UOM:		ft			
<u>Method of Construction & Well</u>					
<u>Use</u>					
Method Construction ID:					
Method Construction Code:		1			
Method Construction:		Cable Tool			
Other Method Construction:					
<u>Pipe Information</u>					
Pipe ID:		10870502			
Casing No:		1			
Comment:					
Alt Name:					

Map Key	Number of Records	Direction/ Distance (m)	Elev/Diff (m)	Site	DB
<u>Construction Record - Casing</u>					
Casing ID:		930531160			
Layer:		2			
Material:		4			
Open Hole or Material:		OPEN HOLE			
Depth From:					
Depth To:		88			
Casing Diameter:		6			
Casing Diameter UOM:		inch			
Casing Depth UOM:		ft			
<u>Construction Record - Casing</u>					
Casing ID:		930531159			
Layer:		1			
Material:		1			
Open Hole or Material:		STEEL			
Depth From:					
Depth To:		55			
Casing Diameter:		6			
Casing Diameter UOM:		inch			
Casing Depth UOM:		ft			
<u>Results of Well Yield Testing</u>					
Pump Test ID:		994907373			
Pump Set At:					
Static Level:		22			
Final Level After Pumping:		88			
Recommended Pump Depth:		83			
Pumping Rate:		7			
Flowing Rate:					
Recommended Pump Rate:		3			
Levels UOM:		ft			
Rate UOM:		GPM			
Water State After Test Code:		1			
Water State After Test:		CLEAR			
Pumping Test Method:		2			
Pumping Duration HR:		1			
Pumping Duration MIN:		0			
Flowing:		N			
<u>Draw Down & Recovery</u>					
Pump Test Detail ID:		934785211			
Test Type:		Recovery			
Test Duration:		45			
Test Level:		48			
Test Level UOM:		ft			
<u>Draw Down & Recovery</u>					
Pump Test Detail ID:		934531554			
Test Type:		Recovery			
Test Duration:		30			
Test Level:		76			
Test Level UOM:		ft			
<u>Draw Down & Recovery</u>					

Map Key	Number of Records	Direction/ Distance (m)	Elev/Diff (m)	Site	DB
Pump Test Detail ID:		934257024			
Test Type:		Recovery			
Test Duration:		15			
Test Level:		88			
Test Level UOM:		ft			
<u>Water Details</u>					
Water ID:		933795476			
Layer:		1			
Kind Code:		1			
Kind:		FRESH			
Water Found Depth:		83			
Water Found Depth UOM:		ft			

157	1 of 1	N/88.2	189.9 / 2.62	MISSISSAUGA ON	WWIS
Well ID:	7261806			Data Entry Status:	
Construction Date:				Data Src:	
Primary Water Use:	Monitoring and Test Hole			Date Received:	4/25/2016
Sec. Water Use:	0			Selected Flag:	Yes
Final Well Status:	Monitoring and Test Hole			Abandonment Rec:	
Water Type:				Contractor:	7241
Casing Material:				Form Version:	7
Audit No:	Z207338			Owner:	
Tag:	A181665			Street Name:	NINTH LINE
Construction Method:				County:	HALTON
Elevation (m):				Municipality:	MILTON TOWN (TRAFALGAR)
Elevation Reliability:				Site Info:	
Depth to Bedrock:				Lot:	
Well Depth:				Concession:	
Overburden/Bedrock:				Concession Name:	
Pump Rate:				Easting NAD83:	
Static Water Level:				Northing NAD83:	
Flowing (Y/N):				Zone:	
Flow Rate:				UTM Reliability:	
Clear/Cloudy:					

Bore Hole Information

Bore Hole ID:	1005937021			Elevation:	189.692764
DP2BR:				Elevrc:	
Spatial Status:				Zone:	17
Code OB:				East83:	599707
Code OB Desc:				North83:	4823460
Open Hole:				Org CS:	UTM83
Cluster Kind:				UTMRC:	4
Date Completed:	3/29/2016			UTMRC Desc:	margin of error : 30 m - 100 m
Remarks:				Location Method:	wwr
Elevrc Desc:					
Location Source Date:					
Improvement Location Source:					
Improvement Location Method:					
Source Revision Comment:					
Supplier Comment:					

**Overburden and Bedrock
Materials Interval**

Formation ID: 1006040047

Map Key	Number of Records	Direction/ Distance (m)	Elev/Diff (m)	Site	DB
Layer:		1			
Color:		8			
General Color:		BLACK			
Mat1:		02			
Most Common Material:		TOPSOIL			
Mat2:					
Other Materials:					
Mat3:		85			
Other Materials:		SOFT			
Formation Top Depth:		0			
Formation End Depth:		1			
Formation End Depth UOM:		ft			
<u>Overburden and Bedrock</u>					
<u>Materials Interval</u>					
Formation ID:		1006040048			
Layer:		2			
Color:		6			
General Color:		BROWN			
Mat1:		06			
Most Common Material:		SILT			
Mat2:		08			
Other Materials:		FINE SAND			
Mat3:		85			
Other Materials:		SOFT			
Formation Top Depth:		1			
Formation End Depth:		25			
Formation End Depth UOM:		ft			
<u>Annular Space/Abandonment</u>					
<u>Sealing Record</u>					
Plug ID:		1006040057			
Layer:		2			
Plug From:		1			
Plug To:		18			
Plug Depth UOM:		ft			
<u>Annular Space/Abandonment</u>					
<u>Sealing Record</u>					
Plug ID:		1006040056			
Layer:		1			
Plug From:		0			
Plug To:		1			
Plug Depth UOM:		ft			
<u>Annular Space/Abandonment</u>					
<u>Sealing Record</u>					
Plug ID:		1006040058			
Layer:		3			
Plug From:		18			
Plug To:		25			
Plug Depth UOM:		ft			
<u>Method of Construction & Well</u>					
<u>Use</u>					
Method Construction ID:					
Method Construction Code:		2			

Map Key	Number of Records	Direction/ Distance (m)	Elev/Diff (m)	Site	DB
Method Construction:		Rotary (Convent.)			
Other Method Construction:					
<u>Pipe Information</u>					
Pipe ID:		1006040046			
Casing No:		0			
Comment:					
Alt Name:					
<u>Construction Record - Casing</u>					
Casing ID:		1006040051			
Layer:		1			
Material:		5			
Open Hole or Material:		PLASTIC			
Depth From:		0			
Depth To:		20			
Casing Diameter:		2			
Casing Diameter UOM:		inch			
Casing Depth UOM:		ft			
<u>Construction Record - Screen</u>					
Screen ID:		1006040052			
Layer:		1			
Slot:		10			
Screen Top Depth:		20			
Screen End Depth:		25			
Screen Material:		5			
Screen Depth UOM:		ft			
Screen Diameter UOM:		inch			
Screen Diameter:		2.25			
<u>Hole Diameter</u>					
Hole ID:		1006040049			
Diameter:		8			
Depth From:		0			
Depth To:		25			
Hole Depth UOM:		ft			
Hole Diameter UOM:		inch			

158	1 of 1	N/88.9	189.9 / 2.62	6056 9 Line Mississauga ON	EHS
Order No:	20121108026			Nearest Intersection:	
Status:	C			Municipality:	Peel
Report Type:	Standard Select Report			Client Prov/State:	ON
Report Date:	19-NOV-12			Search Radius (km):	.25
Date Received:	08-NOV-12			X:	-79.761698
Previous Site Name:				Y:	43.55551
Lot/Building Size:	4856.4				
Additional Info Ordered:	Title Searches; City Directory				

159	1 of 2	N/89.0	189.9 / 2.62	1493314 Ontario Inc. 5591 and 5626 Ninth Line Mississauga ON	CA
Certificate #:	8965-5PHLH9				

Map Key	Number of Records	Direction/ Distance (m)	Elev/Diff (m)	Site	DB
Application Year:		2003			
Issue Date:		7/17/2003			
Approval Type:		Municipal and Private Sewage Works			
Status:		Approved			
Application Type:					
Client Name:					
Client Address:					
Client City:					
Client Postal Code:					
Project Description:					
Contaminants:					
Emission Control:					

159	2 of 2	N/89.0	189.9 / 2.62	MISSISSAUGA ON	WWIS
Well ID:		4909605		Data Entry Status:	
Construction Date:				Data Src:	
Primary Water Use:				1	
Sec. Water Use:				Date Received:	
Final Well Status:				12/10/2004	
Water Type:				Selected Flag:	
Casing Material:				Yes	
Audit No:		Z00791		Abandonment Rec:	
Tag:		A000701		Yes	
Construction Method:				Contractor:	
Elevation (m):				1660	
Elevation Reliability:				Form Version:	
Depth to Bedrock:				3	
Well Depth:				Owner:	
Overburden/Bedrock:				5591 9TH LINE	
Pump Rate:				Street Name:	
Static Water Level:				PEEL	
Flowing (Y/N):				County:	
Flow Rate:				MISSISSAUGA CITY (TRAFALGAR)	
Clear/Cloudy:				Municipality:	
				MISSISSAUGA CITY (TRAFALGAR)	
				Site Info:	
				Lot:	
				Concession:	
				Concession Name:	
				Easting NAD83:	
				Northing NAD83:	
				Zone:	
				UTM Reliability:	

Bore Hole Information

Bore Hole ID:		11177233		Elevation:	
DP2BR:				Elevrc:	
Spatial Status:				Zone:	
Code OB:				East83:	
Code OB Desc:		No formation data		North83:	
Open Hole:				Org CS:	
Cluster Kind:				UTMRC:	
Date Completed:		7/6/2004		9	
Remarks:				UTMRC Desc:	
Elevrc Desc:				unknown UTM	
Location Source Date:				Location Method:	
Improvement Location Source:				na	
Improvement Location Method:					
Source Revision Comment:					
Supplier Comment:					

Annular Space/Abandonment Sealing Record

Plug ID:		933259353	
Layer:		1	
Plug From:		6.06	
Plug To:		3.33	

Map Key	Number of Records	Direction/ Distance (m)	Elev/Diff (m)	Site	DB
Plug Depth UOM:		m			
<u>Annular Space/Abandonment Sealing Record</u>					
Plug ID:		933259354			
Layer:		2			
Plug From:		3.33			
Plug To:		3.03			
Plug Depth UOM:		m			
<u>Annular Space/Abandonment Sealing Record</u>					
Plug ID:		933259356			
Layer:		4			
Plug From:		1.81			
Plug To:		1.51			
Plug Depth UOM:		m			
<u>Annular Space/Abandonment Sealing Record</u>					
Plug ID:		933259355			
Layer:		3			
Plug From:		3.03			
Plug To:		1.81			
Plug Depth UOM:		m			
<u>Annular Space/Abandonment Sealing Record</u>					
Plug ID:		933259357			
Layer:		5			
Plug From:		1.51			
Plug To:		0			
Plug Depth UOM:		m			
<u>Pipe Information</u>					
Pipe ID:		11185752			
Casing No:		1			
Comment:					
Alt Name:					

[160](#) 1 of 1 **SSW/89.0** **171.2 / -16.03** **ON** **BORE**

Borehole ID:	891432	Inclin FLG:	No
OGF ID:	215584236	SP Status:	Initial Entry
Status:	Decommissioned	Surv Elev:	No
Type:	Borehole	Piezometer:	No
Use:	Geotechnical/Geological Investigation	Primary Name:	
Completion Date:	02-JUN-1992	Municipality:	
Static Water Level:	11.0	Lot:	LOT 25
Primary Water Use:		Township:	TRAFALGAR
Sec. Water Use:		Latitude DD:	43.468675
Total Depth m:	17.6	Longitude DD:	-79.783616
Depth Ref:	Ground Surface	UTM Zone:	17
Depth Elev:		Easting:	598389
Drill Method:	Solid stem auger	Northing:	4813581

Map Key	Number of Records	Direction/ Distance (m)	Elev/Diff (m)	Site	DB
---------	-------------------	----------------------------	------------------	------	----

Overburden/Bedrock:
Pump Rate:
Static Water Level:
Flowing (Y/N):
Flow Rate:
Clear/Cloudy:

Concession Name: NS
Easting NAD83:
Northing NAD83:
Zone:
UTM Reliability:

Bore Hole Information

Bore Hole ID:	10153245	Elevation:	198.216751
DP2BR:	43	Elevrc:	
Spatial Status:		Zone:	17
Code OB:	r	East83:	598155.1
Code OB Desc:	Bedrock	North83:	4824767
Open Hole:		Org CS:	
Cluster Kind:		UTMRC:	3
Date Completed:	6/16/1988	UTMRC Desc:	margin of error : 10 - 30 m
Remarks:		Location Method:	gps
Elevrc Desc:			
Location Source Date:			
Improvement Location Source:			
Improvement Location Method:			
Source Revision Comment:			
Supplier Comment:			

Overburden and Bedrock

Materials Interval

Formation ID:	931445182
Layer:	2
Color:	6
General Color:	BROWN
Mat1:	05
Most Common Material:	CLAY
Mat2:	81
Other Materials:	SANDY
Mat3:	77
Other Materials:	LOOSE
Formation Top Depth:	6
Formation End Depth:	13
Formation End Depth UOM:	ft

Overburden and Bedrock

Materials Interval

Formation ID:	931445184
Layer:	4
Color:	2
General Color:	GREY
Mat1:	08
Most Common Material:	FINE SAND
Mat2:	77
Other Materials:	LOOSE
Mat3:	
Other Materials:	
Formation Top Depth:	24
Formation End Depth:	29
Formation End Depth UOM:	ft

Overburden and Bedrock

Materials Interval

Map Key	Number of Records	Direction/ Distance (m)	Elev/Diff (m)	Site	DB
Formation ID:		931445187			
Layer:		7			
Color:		6			
General Color:		BROWN			
Mat1:		10			
Most Common Material:		COARSE SAND			
Mat2:		29			
Other Materials:		FINE GRAVEL			
Mat3:		77			
Other Materials:		LOOSE			
Formation Top Depth:		40			
Formation End Depth:		43			
Formation End Depth UOM:		ft			
<u>Overburden and Bedrock Materials Interval</u>					
Formation ID:		931445181			
Layer:		1			
Color:		6			
General Color:		BROWN			
Mat1:		05			
Most Common Material:		CLAY			
Mat2:		81			
Other Materials:		SANDY			
Mat3:		77			
Other Materials:		LOOSE			
Formation Top Depth:		0			
Formation End Depth:		6			
Formation End Depth UOM:		ft			
<u>Overburden and Bedrock Materials Interval</u>					
Formation ID:		931445185			
Layer:		5			
Color:		6			
General Color:		BROWN			
Mat1:		11			
Most Common Material:		GRAVEL			
Mat2:		08			
Other Materials:		FINE SAND			
Mat3:		77			
Other Materials:		LOOSE			
Formation Top Depth:		29			
Formation End Depth:		38			
Formation End Depth UOM:		ft			
<u>Overburden and Bedrock Materials Interval</u>					
Formation ID:		931445186			
Layer:		6			
Color:		7			
General Color:		RED			
Mat1:		05			
Most Common Material:		CLAY			
Mat2:		81			
Other Materials:		SANDY			
Mat3:		77			
Other Materials:		LOOSE			
Formation Top Depth:		38			
Formation End Depth:		40			

Map Key	Number of Records	Direction/ Distance (m)	Elev/Diff (m)	Site	DB
Formation End Depth UOM:		ft			
<u>Overburden and Bedrock Materials Interval</u>					
Formation ID:		931445183			
Layer:		3			
Color:		6			
General Color:		BROWN			
Mat1:		28			
Most Common Material:		SAND			
Mat2:		77			
Other Materials:		LOOSE			
Mat3:					
Other Materials:					
Formation Top Depth:		13			
Formation End Depth:		24			
Formation End Depth UOM:		ft			
<u>Overburden and Bedrock Materials Interval</u>					
Formation ID:		931445188			
Layer:		8			
Color:		7			
General Color:		RED			
Mat1:		17			
Most Common Material:		SHALE			
Mat2:		73			
Other Materials:		HARD			
Mat3:					
Other Materials:					
Formation Top Depth:		43			
Formation End Depth:		60			
Formation End Depth UOM:		ft			
<u>Method of Construction & Well Use</u>					
Method Construction ID:					
Method Construction Code:		1			
Method Construction:		Cable Tool			
Other Method Construction:					
<u>Pipe Information</u>					
Pipe ID:		10701815			
Casing No:		1			
Comment:					
Alt Name:					
<u>Construction Record - Casing</u>					
Casing ID:		930260644			
Layer:		1			
Material:		1			
Open Hole or Material:		STEEL			
Depth From:					
Depth To:		40			
Casing Diameter:		6			
Casing Diameter UOM:		inch			
Casing Depth UOM:		ft			

Map Key	Number of Records	Direction/ Distance (m)	Elev/Diff (m)	Site	DB
----------------	--------------------------	------------------------------------	--------------------------	-------------	-----------

Construction Record - Casing

Casing ID: 930260645
Layer: 2
Material: 1
Open Hole or Material: STEEL
Depth From:
Depth To: 60
Casing Diameter: 5
Casing Diameter UOM: inch
Casing Depth UOM: ft

Construction Record - Screen

Screen ID: 933338920
Layer: 1
Slot: 010
Screen Top Depth: 40
Screen End Depth: 43
Screen Material:
Screen Depth UOM: ft
Screen Diameter UOM: inch
Screen Diameter: 5

Results of Well Yield Testing

Pump Test ID: 992806982
Pump Set At:
Static Level: 12
Final Level After Pumping: 58
Recommended Pump Depth: 58
Pumping Rate: 2
Flowing Rate:
Recommended Pump Rate: 2
Levels UOM: ft
Rate UOM: GPM
Water State After Test Code: 2
Water State After Test: CLOUDY
Pumping Test Method: 2
Pumping Duration HR: 1
Pumping Duration MIN: 0
Flowing: N

Draw Down & Recovery

Pump Test Detail ID: 934971499
Test Type: Draw Down
Test Duration: 60
Test Level: 58
Test Level UOM: ft

Draw Down & Recovery

Pump Test Detail ID: 934710520
Test Type: Draw Down
Test Duration: 45
Test Level: 58
Test Level UOM: ft

Draw Down & Recovery

Map Key	Number of Records	Direction/ Distance (m)	Elev/Diff (m)	Site	DB
Pump Test Detail ID: 934177353					
Test Type: Draw Down					
Test Duration: 15					
Test Level: 58					
Test Level UOM: ft					
<u>Draw Down & Recovery</u>					
Pump Test Detail ID: 934451370					
Test Type: Draw Down					
Test Duration: 30					
Test Level: 58					
Test Level UOM: ft					
<u>Water Details</u>					
Water ID: 933610431					
Layer: 1					
Kind Code: 5					
Kind: Not stated					
Water Found Depth: 41					
Water Found Depth UOM: ft					
162	1 of 3	N/90.2	203.1 / 15.83	728184 Ontario Limited Brampton ON L4Y 2B8	ECA
Approval No: 8975-5V6JGF					
Approval Date: 2004-01-14					
Status: Approved					
Record Type: ECA					
Link Source: IDS					
SWP Area Name: Credit Valley					
Approval Type: ECA-MUNICIPAL AND PRIVATE SEWAGE WORKS					
Project Type: MUNICIPAL AND PRIVATE SEWAGE WORKS					
Address:					
Full Address:					
Full PDF Link: https://www.accessenvironment.ene.gov.on.ca/instruments/6396-5UYLLJ-14.pdf					
162	2 of 3	N/90.2	203.1 / 15.83	728184 Ontario Limited Brampton ON L4Y 2B8	ECA
Approval No: 0858-5UXQHH					
Approval Date: 2004-02-09					
Status: Approved					
Record Type: ECA					
Link Source: IDS					
SWP Area Name: Credit Valley					
Approval Type: ECA-MUNICIPAL AND PRIVATE SEWAGE WORKS					
Project Type: MUNICIPAL AND PRIVATE SEWAGE WORKS					
Address:					
Full Address:					
Full PDF Link: https://www.accessenvironment.ene.gov.on.ca/instruments/5484-5UDLMT-14.pdf					
162	3 of 3	N/90.2	203.1 / 15.83	728184 Ontario Limited Brampton ON L4Y 2B8	ECA

Map Key	Number of Records	Direction/ Distance (m)	Elev/Diff (m)	Site	DB
Approval No:	3234-5V6JLD			MOE District:	Halton-Peel
Approval Date:	2004-01-19			City:	
Status:	Approved			Longitude:	-79.7356
Record Type:	ECA			Latitude:	43.6417
Link Source:	IDS			Geometry X:	
SWP Area Name:	Credit Valley			Geometry Y:	
Approval Type:	ECA-Municipal Drinking Water Systems				
Project Type:	Municipal Drinking Water Systems				
Address:					
Full Address:					
Full PDF Link:					

163	1 of 1	N/90.4	179.9 / -7.38	7525 Financial Dr Brampton ON L6Y5P4	EHS
Order No:	20170126042			Nearest Intersection:	
Status:	C			Municipality:	
Report Type:	Standard Report			Client Prov/State:	ON
Report Date:	01-FEB-17			Search Radius (km):	.25
Date Received:	26-JAN-17			X:	-79.75732
Previous Site Name:				Y:	43.623685
Lot/Building Size:					
Additional Info Ordered:					

164	1 of 1	SSW/90.5	166.7 / -20.53	ON	BORE
Borehole ID:	891174			Inclin FLG:	No
OGF ID:	215583989			SP Status:	Initial Entry
Status:	Decommissioned			Surv Elev:	No
Type:	Borehole			Piezometer:	No
Use:	Geotechnical/Geological Investigation			Primary Name:	
Completion Date:	09-APR-1990			Municipality:	
Static Water Level:	11.1			Lot:	
Primary Water Use:				Township:	NELSON
Sec. Water Use:				Latitude DD:	43.398848
Total Depth m:	15.7			Longitude DD:	-79.833062
Depth Ref:	Ground Surface			UTM Zone:	17
Depth Elev:				Easting:	594498
Drill Method:	Diamond Drill			Northing:	4805769
Orig Ground Elev m:	165			Location Accuracy:	
Elev Reliabil Note:				Accuracy:	Within 10 metres
DEM Ground Elev m:	165				
Concession:					
Location D:	Foundation Investigation Report For Bridge Structure. Hwy. 403- Walkers Line Underpass W.P. 411-85-04, Site No. 10-228. District 4, Burlington				
Survey D:					
Comments:					

Borehole Geology Stratum

Geology Stratum ID:	8504024	Mat Consistency:	Very Stiff
Top Depth:	2	Material Moisture:	
Bottom Depth:	15.7	Material Texture:	
Material Color:	Brown	Non Geo Mat Type:	
Material 1:	Silt	Geologic Formation:	
Material 2:	Clayey	Geologic Group:	
Material 3:	Sand	Geologic Period:	
Material 4:	Gravel	Depositional Gen:	glacial
Gsc Material Description:			
Stratum Description:	Brown to reddish brown. Heterogeneous mixture of clayey silt, sand and gravel. Very stiff to hard. (glacial till)		

Map Key	Number of Records	Direction/ Distance (m)	Elev/Diff (m)	Site	DB
---------	-------------------	----------------------------	------------------	------	----

**Note: Many records provided by the department have a truncated [Stratum Description] field.

Geology Stratum ID:	8504023	Mat Consistency:	
Top Depth:	0	Material Moisture:	
Bottom Depth:	2	Material Texture:	
Material Color:		Non Geo Mat Type:	Fill-Misc
Material 1:	Silt	Geologic Formation:	
Material 2:	Clayey	Geologic Group:	
Material 3:	Topsoil	Geologic Period:	
Material 4:		Depositional Gen:	
Gsc Material Description:			
Stratum Description:	clayey silt (fill) topsoil **Note: Many records provided by the department have a truncated [Stratum Description] field.		

165	1 of 2	N/90.9	189.9 / 2.62	1493314 Ontario Inc. 5591 and 5626 Ninth Line Mississauga ON L5N 6B9	ECA
---------------------	--------	--------	--------------	--	-----

Approval No:	7039-5PHLBZ	MOE District:	Halton-Peel
Approval Date:	2003-07-17	City:	
Status:	Approved	Longitude:	-79.7465
Record Type:	ECA	Latitude:	43.5536
Link Source:	IDS	Geometry X:	
SWP Area Name:	Halton	Geometry Y:	
Approval Type:	ECA-Municipal Drinking Water Systems		
Project Type:	Municipal Drinking Water Systems		
Address:	5591 and 5626 Ninth Line		
Full Address:			
Full PDF Link:			

165	2 of 2	N/90.9	189.9 / 2.62	1493314 Ontario Inc. 5591 and 5626 Ninth Line Mississauga ON L5N 6B9	ECA
---------------------	--------	--------	--------------	--	-----

Approval No:	8965-5PHLH9	MOE District:	Halton-Peel
Approval Date:	2003-07-17	City:	
Status:	Approved	Longitude:	-79.7465
Record Type:	ECA	Latitude:	43.5536
Link Source:	IDS	Geometry X:	
SWP Area Name:	Halton	Geometry Y:	
Approval Type:	ECA-MUNICIPAL AND PRIVATE SEWAGE WORKS		
Project Type:	MUNICIPAL AND PRIVATE SEWAGE WORKS		
Address:	5591 and 5626 Ninth Line		
Full Address:			
Full PDF Link:	https://www.accessenvironment.ene.gov.on.ca/instruments/7234-5P4K8L-14.pdf		

166	1 of 1	NNE/91.1	187.8 / 0.61	lot 6 con 2 ON	WWIS
---------------------	--------	----------	--------------	-------------------	------

Well ID:	2806585	Data Entry Status:	
Construction Date:		Data Src:	1
Primary Water Use:	Domestic	Date Received:	3/31/1987
Sec. Water Use:		Selected Flag:	Yes
Final Well Status:	Water Supply	Abandonment Rec:	
Water Type:		Contractor:	3030
Casing Material:		Form Version:	1
Audit No:	06252	Owner:	
Tag:		Street Name:	
Construction Method:		County:	HALTON
Elevation (m):		Municipality:	MILTON TOWN (TRAFALGAR)
Elevation Reliability:		Site Info:	
Depth to Bedrock:		Lot:	006

Map Key	Number of Records	Direction/ Distance (m)	Elev/Diff (m)	Site	DB
Well Depth:				Concession:	02
Overburden/Bedrock:				Concession Name:	DS N
Pump Rate:				Easting NAD83:	
Static Water Level:				Northing NAD83:	
Flowing (Y/N):				Zone:	
Flow Rate:				UTM Reliability:	
Clear/Cloudy:					

Bore Hole Information

Bore Hole ID:	10152854	Elevation:	186.081649
DP2BR:		Elevrc:	
Spatial Status:		Zone:	17
Code OB:	o	East83:	602367.2
Code OB Desc:	Overburden	North83:	4820884
Open Hole:		Org CS:	
Cluster Kind:		UTMRC:	3
Date Completed:	2/6/1987	UTMRC Desc:	margin of error : 10 - 30 m
Remarks:		Location Method:	gps
Elevrc Desc:			
Location Source Date:			
Improvement Location Source:			
Improvement Location Method:			
Source Revision Comment:			
Supplier Comment:			

Overburden and Bedrock

Materials Interval

Formation ID:	931443466
Layer:	3
Color:	3
General Color:	BLUE
Mat1:	05
Most Common Material:	CLAY
Mat2:	06
Other Materials:	SILT
Mat3:	74
Other Materials:	LAYERED
Formation Top Depth:	17
Formation End Depth:	40
Formation End Depth UOM:	ft

Overburden and Bedrock

Materials Interval

Formation ID:	931443469
Layer:	6
Color:	2
General Color:	GREY
Mat1:	28
Most Common Material:	SAND
Mat2:	
Other Materials:	
Mat3:	
Other Materials:	
Formation Top Depth:	65
Formation End Depth:	65
Formation End Depth UOM:	ft

Overburden and Bedrock

Materials Interval

Map Key	Number of Records	Direction/ Distance (m)	Elev/Diff (m)	Site	DB
Formation ID:		931443465			
Layer:		2			
Color:		6			
General Color:		BROWN			
Mat1:		28			
Most Common Material:		SAND			
Mat2:		05			
Other Materials:		CLAY			
Mat3:					
Other Materials:					
Formation Top Depth:		1			
Formation End Depth:		17			
Formation End Depth UOM:		ft			
<u>Overburden and Bedrock Materials Interval</u>					
Formation ID:		931443467			
Layer:		4			
Color:		2			
General Color:		GREY			
Mat1:		06			
Most Common Material:		SILT			
Mat2:		12			
Other Materials:		STONES			
Mat3:		73			
Other Materials:		HARD			
Formation Top Depth:		40			
Formation End Depth:		60			
Formation End Depth UOM:		ft			
<u>Overburden and Bedrock Materials Interval</u>					
Formation ID:		931443468			
Layer:		5			
Color:		3			
General Color:		BLUE			
Mat1:		05			
Most Common Material:		CLAY			
Mat2:		06			
Other Materials:		SILT			
Mat3:		74			
Other Materials:		LAYERED			
Formation Top Depth:		60			
Formation End Depth:		65			
Formation End Depth UOM:		ft			
<u>Overburden and Bedrock Materials Interval</u>					
Formation ID:		931443464			
Layer:		1			
Color:		6			
General Color:		BROWN			
Mat1:		02			
Most Common Material:		TOPSOIL			
Mat2:					
Other Materials:					
Mat3:					
Other Materials:					
Formation Top Depth:		0			

Map Key	Number of Records	Direction/ Distance (m)	Elev/Diff (m)	Site	DB
Formation End Depth:	1				
Formation End Depth UOM:	ft				
<u>Method of Construction & Well Use</u>					
Method Construction ID:					
Method Construction Code:	6				
Method Construction:	Boring				
Other Method Construction:					
<u>Pipe Information</u>					
Pipe ID:	10701424				
Casing No:	1				
Comment:					
Alt Name:					
<u>Construction Record - Casing</u>					
Casing ID:	930259917				
Layer:	1				
Material:	3				
Open Hole or Material:	CONCRETE				
Depth From:					
Depth To:	65				
Casing Diameter:	36				
Casing Diameter UOM:	inch				
Casing Depth UOM:	ft				
<u>Results of Well Yield Testing</u>					
Pump Test ID:	992806585				
Pump Set At:					
Static Level:	17				
Final Level After Pumping:					
Recommended Pump Depth:	52				
Pumping Rate:					
Flowing Rate:					
Recommended Pump Rate:	3				
Levels UOM:	ft				
Rate UOM:	GPM				
Water State After Test Code:					
Water State After Test:					
Pumping Test Method:					
Pumping Duration HR:					
Pumping Duration MIN:					
Flowing:	N				
<u>Water Details</u>					
Water ID:	933609914				
Layer:	3				
Kind Code:	1				
Kind:	FRESH				
Water Found Depth:	65				
Water Found Depth UOM:	ft				
<u>Water Details</u>					
Water ID:	933609912				

Map Key	Number of Records	Direction/ Distance (m)	Elev/Diff (m)	Site	DB
Layer:		1			
Kind Code:		1			
Kind:		FRESH			
Water Found Depth:		17			
Water Found Depth UOM:		ft			
<u>Water Details</u>					
Water ID:		933609913			
Layer:		2			
Kind Code:		1			
Kind:		FRESH			
Water Found Depth:		50			
Water Found Depth UOM:		ft			
167	1 of 1	SSW/91.2	166.8 / -20.46	Walker's Line & Hwy 407 Burlington ON	EHS
Order No:	20071105019			Nearest Intersection:	
Status:	C			Municipality:	
Report Type:	CAN - Custom Report			Client Prov/State:	
Report Date:	11/28/2007			Search Radius (km):	0.25
Date Received:	11/5/2007			X:	
Previous Site Name:				Y:	
Lot/Building Size:					
Additional Info Ordered:	Aerials Photos				
168	1 of 1	NNW/91.5	199.9 / 12.62	lot 10 con 9 ON	WWIS
Well ID:	2806984			Data Entry Status:	
Construction Date:				Data Src:	1
Primary Water Use:	Commerical			Date Received:	8/17/1988
Sec. Water Use:				Selected Flag:	Yes
Final Well Status:	Abandoned-Supply			Abandonment Rec:	
Water Type:				Contractor:	4005
Casing Material:				Form Version:	1
Audit No:	31049			Owner:	
Tag:				Street Name:	
Construction Method:				County:	HALTON
Elevation (m):				Municipality:	MILTON TOWN (TRAFALGAR)
Elevation Reliability:				Site Info:	
Depth to Bedrock:				Lot:	010
Well Depth:				Concession:	09
Overburden/Bedrock:				Concession Name:	NS
Pump Rate:				Easting NAD83:	
Static Water Level:				Northing NAD83:	
Flowing (Y/N):				Zone:	
Flow Rate:				UTM Reliability:	
Clear/Cloudy:					
<u>Bore Hole Information</u>					
Bore Hole ID:	10153247			Elevation:	199.032073
DP2BR:	42			Elevrc:	
Spatial Status:				Zone:	17
Code OB:	r			East83:	598140.1
Code OB Desc:	Bedrock			North83:	4824785
Open Hole:				Org CS:	
Cluster Kind:				UTMRC:	3
Date Completed:	8/2/1988			UTMRC Desc:	margin of error : 10 - 30 m
Remarks:				Location Method:	gps

Map Key	Number of Records	Direction/ Distance (m)	Elev/Diff (m)	Site	DB
<i>Elevrc Desc:</i>					
<i>Location Source Date:</i>					
<i>Improvement Location Source:</i>					
<i>Improvement Location Method:</i>					
<i>Source Revision Comment:</i>					
<i>Supplier Comment:</i>					
<u>Overburden and Bedrock</u>					
<u>Materials Interval</u>					
<i>Formation ID:</i>		931445197			
<i>Layer:</i>		1			
<i>Color:</i>		6			
<i>General Color:</i>		BROWN			
<i>Mat1:</i>		05			
<i>Most Common Material:</i>		CLAY			
<i>Mat2:</i>		81			
<i>Other Materials:</i>		SANDY			
<i>Mat3:</i>		77			
<i>Other Materials:</i>		LOOSE			
<i>Formation Top Depth:</i>		0			
<i>Formation End Depth:</i>		7			
<i>Formation End Depth UOM:</i>		ft			
<u>Overburden and Bedrock</u>					
<u>Materials Interval</u>					
<i>Formation ID:</i>		931445200			
<i>Layer:</i>		4			
<i>Color:</i>		2			
<i>General Color:</i>		GREY			
<i>Mat1:</i>		08			
<i>Most Common Material:</i>		FINE SAND			
<i>Mat2:</i>		77			
<i>Other Materials:</i>		LOOSE			
<i>Mat3:</i>					
<i>Other Materials:</i>					
<i>Formation Top Depth:</i>		26			
<i>Formation End Depth:</i>		36			
<i>Formation End Depth UOM:</i>		ft			
<u>Overburden and Bedrock</u>					
<u>Materials Interval</u>					
<i>Formation ID:</i>		931445201			
<i>Layer:</i>		5			
<i>Color:</i>		6			
<i>General Color:</i>		BROWN			
<i>Mat1:</i>		28			
<i>Most Common Material:</i>		SAND			
<i>Mat2:</i>		11			
<i>Other Materials:</i>		GRAVEL			
<i>Mat3:</i>		77			
<i>Other Materials:</i>		LOOSE			
<i>Formation Top Depth:</i>		36			
<i>Formation End Depth:</i>		37			
<i>Formation End Depth UOM:</i>		ft			
<u>Overburden and Bedrock</u>					
<u>Materials Interval</u>					
<i>Formation ID:</i>		931445199			

Map Key	Number of Records	Direction/ Distance (m)	Elev/Diff (m)	Site	DB
Layer:		3			
Color:		6			
General Color:		BROWN			
Mat1:		28			
Most Common Material:		SAND			
Mat2:		77			
Other Materials:		LOOSE			
Mat3:					
Other Materials:					
Formation Top Depth:		13			
Formation End Depth:		26			
Formation End Depth UOM:		ft			
<u>Overburden and Bedrock</u>					
<u>Materials Interval</u>					
Formation ID:		931445202			
Layer:		6			
Color:		7			
General Color:		RED			
Mat1:		05			
Most Common Material:		CLAY			
Mat2:		28			
Other Materials:		SAND			
Mat3:		77			
Other Materials:		LOOSE			
Formation Top Depth:		37			
Formation End Depth:		42			
Formation End Depth UOM:		ft			
<u>Overburden and Bedrock</u>					
<u>Materials Interval</u>					
Formation ID:		931445198			
Layer:		2			
Color:		6			
General Color:		BROWN			
Mat1:		05			
Most Common Material:		CLAY			
Mat2:		11			
Other Materials:		GRAVEL			
Mat3:		77			
Other Materials:		LOOSE			
Formation Top Depth:		7			
Formation End Depth:		13			
Formation End Depth UOM:		ft			
<u>Overburden and Bedrock</u>					
<u>Materials Interval</u>					
Formation ID:		931445203			
Layer:		7			
Color:		7			
General Color:		RED			
Mat1:		17			
Most Common Material:		SHALE			
Mat2:		73			
Other Materials:		HARD			
Mat3:					
Other Materials:					
Formation Top Depth:		42			
Formation End Depth:		80			
Formation End Depth UOM:		ft			

<i>Map Key</i>	<i>Number of Records</i>	<i>Direction/ Distance (m)</i>	<i>Elev/Diff (m)</i>	<i>Site</i>	<i>DB</i>
<u>Annular Space/Abandonment Sealing Record</u>					
Plug ID:		933139652			
Layer:		2			
Plug From:		68			
Plug To:		80			
Plug Depth UOM:		ft			
<u>Annular Space/Abandonment Sealing Record</u>					
Plug ID:		933139651			
Layer:		1			
Plug From:		0			
Plug To:		68			
Plug Depth UOM:		ft			
<u>Method of Construction & Well Use</u>					
Method Construction ID:					
Method Construction Code:		1			
Method Construction:		Cable Tool			
Other Method Construction:					
<u>Pipe Information</u>					
Pipe ID:		10701817			
Casing No:		1			
Comment:					
Alt Name:					
<u>Construction Record - Casing</u>					
Casing ID:		930260649			
Layer:		2			
Material:		3			
Open Hole or Material:		CONCRETE			
Depth From:					
Depth To:		80			
Casing Diameter:					
Casing Diameter UOM:		inch			
Casing Depth UOM:		ft			
<u>Construction Record - Casing</u>					
Casing ID:		930260648			
Layer:		1			
Material:		1			
Open Hole or Material:		STEEL			
Depth From:					
Depth To:		41			
Casing Diameter:		6			
Casing Diameter UOM:		inch			
Casing Depth UOM:		ft			
<u>Results of Well Yield Testing</u>					

Map Key	Number of Records	Direction/ Distance (m)	Elev/Diff (m)	Site	DB
<hr/>					
Pump Test ID:		992806984			
Pump Set At:					
Static Level:		12			
Final Level After Pumping:		79			
Recommended Pump Depth:					
Pumping Rate:		1			
Flowing Rate:					
Recommended Pump Rate:					
Levels UOM:		ft			
Rate UOM:		GPM			
Water State After Test Code:		2			
Water State After Test:		CLOUDY			
Pumping Test Method:		2			
Pumping Duration HR:		1			
Pumping Duration MIN:		0			
Flowing:		N			
<u>Draw Down & Recovery</u>					
Pump Test Detail ID:		934451372			
Test Type:		Draw Down			
Test Duration:		30			
Test Level:		79			
Test Level UOM:		ft			
<u>Draw Down & Recovery</u>					
Pump Test Detail ID:		934710522			
Test Type:		Draw Down			
Test Duration:		45			
Test Level:		79			
Test Level UOM:		ft			
<u>Draw Down & Recovery</u>					
Pump Test Detail ID:		934971501			
Test Type:		Draw Down			
Test Duration:		60			
Test Level:		79			
Test Level UOM:		ft			
<u>Draw Down & Recovery</u>					
Pump Test Detail ID:		934177355			
Test Type:		Draw Down			
Test Duration:		15			
Test Level:		79			
Test Level UOM:		ft			
<u>Water Details</u>					
Water ID:		933610433			
Layer:		1			
Kind Code:		5			
Kind:		Not stated			
Water Found Depth:		42			
Water Found Depth UOM:		ft			
<hr/>					
169	1 of 1	N/91.7	179.9 / -7.38	Financial Drive and Highway 407 Brampton ON	EHS

Map Key	Number of Records	Direction/ Distance (m)	Elev/Diff (m)	Site	DB
Order No:	20110429029			Nearest Intersection: Financial Drive and Highway 407	
Status:	C			Municipality: Brampton	
Report Type:	Standard Report			Client Prov/State: ON	
Report Date:	5/6/2011			Search Radius (km): 0.25	
Date Received:	4/29/2011 1:57:18 PM			X: -79.759324	
Previous Site Name:				Y: 43.622241	
Lot/Building Size:					
Additional Info Ordered:					

170	1 of 1	N/91.7	189.9 / 2.62	MISSISSAUGA ON	WWIS
Well ID:	7309319			Data Entry Status:	
Construction Date:				Data Src:	
Primary Water Use:	Monitoring			Date Received:	4/16/2018
Sec. Water Use:				Selected Flag:	Yes
Final Well Status:	Observation Wells			Abandonment Rec:	
Water Type:				Contractor:	7360
Casing Material:				Form Version:	7
Audit No:	Z284053			Owner:	
Tag:				Street Name:	6252 NINTH LINE
Construction Method:				County:	HALTON
Elevation (m):				Municipality:	MILTON TOWN (TRAFALGAR)
Elevation Reliability:				Site Info:	
Depth to Bedrock:				Lot:	
Well Depth:				Concession:	
Overburden/Bedrock:				Concession Name:	
Pump Rate:				Easting NAD83:	
Static Water Level:				Northing NAD83:	
Flowing (Y/N):				Zone:	
Flow Rate:				UTM Reliability:	
Clear/Cloudy:					

Bore Hole Information

Bore Hole ID:	1007018382			Elevation:	
DP2BR:				Elevrc:	
Spatial Status:				Zone:	17
Code OB:				East83:	599614
Code OB Desc:				North83:	4823546
Open Hole:				Org CS:	UTM83
Cluster Kind:				UTMRC:	4
Date Completed:	3/21/2018			UTMRC Desc:	margin of error : 30 m - 100 m
Remarks:				Location Method:	wwr
Elevrc Desc:					
Location Source Date:					
Improvement Location Source:					
Improvement Location Method:					
Source Revision Comment:					
Supplier Comment:					

Overburden and Bedrock

Materials Interval

Formation ID:	1007175896
Layer:	3
Color:	2
General Color:	GREY
Mat1:	05
Most Common Material:	CLAY
Mat2:	
Other Materials:	

Map Key	Number of Records	Direction/ Distance (m)	Elev/Diff (m)	Site	DB
Mat3:			91		
Other Materials:			WATER-BEARING		
Formation Top Depth:			10		
Formation End Depth:			15		
Formation End Depth UOM:			ft		
<u>Overburden and Bedrock Materials Interval</u>					
Formation ID:			1007175894		
Layer:			1		
Color:					
General Color:					
Mat1:			02		
Most Common Material:			TOPSOIL		
Mat2:					
Other Materials:					
Mat3:					
Other Materials:					
Formation Top Depth:			0		
Formation End Depth:			2		
Formation End Depth UOM:			ft		
<u>Overburden and Bedrock Materials Interval</u>					
Formation ID:			1007175895		
Layer:			2		
Color:			6		
General Color:			BROWN		
Mat1:			05		
Most Common Material:			CLAY		
Mat2:					
Other Materials:					
Mat3:					
Other Materials:					
Formation Top Depth:			2		
Formation End Depth:			10		
Formation End Depth UOM:			ft		
<u>Annular Space/Abandonment Sealing Record</u>					
Plug ID:			1007175903		
Layer:			1		
Plug From:			8		
Plug To:			0		
Plug Depth UOM:			ft		
<u>Method of Construction & Well Use</u>					
Method Construction ID:					
Method Construction Code:			B		
Method Construction:			Other Method		
Other Method Construction:			AUGER		
<u>Pipe Information</u>					
Pipe ID:			1007175893		
Casing No:			0		
Comment:					

Map Key	Number of Records	Direction/ Distance (m)	Elev/Diff (m)	Site	DB
---------	-------------------	----------------------------	------------------	------	----

Alt Name:

Construction Record - Casing

Casing ID: 1007175899
 Layer: 1
 Material: 5
 Open Hole or Material: PLASTIC
 Depth From: 0
 Depth To: 10
 Casing Diameter: 2
 Casing Diameter UOM: inch
 Casing Depth UOM: ft

Construction Record - Screen

Screen ID: 1007175900
 Layer: 1
 Slot: .10
 Screen Top Depth: 10
 Screen End Depth: 15
 Screen Material: 5
 Screen Depth UOM: ft
 Screen Diameter UOM: inch
 Screen Diameter: 2

Water Details

Water ID: 1007175898
 Layer: 1
 Kind Code: 8
 Kind: Untested
 Water Found Depth: 10
 Water Found Depth UOM: ft

Hole Diameter

Hole ID: 1007175897
 Diameter: 6
 Depth From: 0
 Depth To: 15
 Hole Depth UOM: ft
 Hole Diameter UOM: inch

[171](#) 1 of 1 **NNW/91.9** **207.4 / 20.20** **7751 Winston Churchill Blvd** **EHS**
Mississauga ON L5N0E2

Order No: 20151207064	Nearest Intersection:
Status: C	Municipality: Mississauga
Report Type: Standard Report	Client Prov/State: ON
Report Date: 14-DEC-15	Search Radius (km): .25
Date Received: 07-DEC-15	X: -79.789882
Previous Site Name: N/A	Y: 43.60317
Lot/Building Size: 3.1 of total 11.25 acre property	
Additional Info Ordered: City Directory; Aerial Photos	

[172](#) 1 of 1 **SSW/92.0** **157.5 / -29.75** **ON** **BORE**

Borehole ID: 891436 **Inclin FLG:** No

Map Key	Number of Records	Direction/ Distance (m)	Elev/Diff (m)	Site	DB
OGF ID:	215584240			SP Status:	Initial Entry
Status:	Decommissioned			Surv Elev:	No
Type:	Borehole			Piezometer:	No
Use:	Geotechnical/Geological Investigation			Primary Name:	
Completion Date:	08-JUN-1992			Municipality:	
Static Water Level:				Lot:	LOT 25
Primary Water Use:				Township:	TRAFALGAR
Sec. Water Use:				Latitude DD:	43.468137
Total Depth m:	6.7			Longitude DD:	-79.783861
Depth Ref:	Ground Surface			UTM Zone:	17
Depth Elev:				Easting:	598370
Drill Method:	Solid stem auger			Northing:	4813521
Orig Ground Elev m:	158			Location Accuracy:	
Elev Reliabil Note:				Accuracy:	Within 10 metres
DEM Ground Elev m:	156				
Concession:	CON 2 NORTH OF DUNDAS ST				
Location D:	Foundation Investigation Report For Hwy 403-16 Mile creek bridges W.P. 406-85-01, (WBL) W.P. 406-85-02, (EDL) Site 10-490. District 4, Burlington				
Survey D:					
Comments:					

Borehole Geology Stratum

Geology Stratum ID:	8504833			Mat Consistency:	Hard
Top Depth:	0			Material Moisture:	
Bottom Depth:	2.3			Material Texture:	
Material Color:	Red			Non Geo Mat Type:	
Material 1:	Till			Geologic Formation:	
Material 2:	Silt			Geologic Group:	
Material 3:	Clayey			Geologic Period:	
Material 4:	Sand			Depositional Gen:	glacial
Gsc Material Description:					
Stratum Description:	Heterogeneous mixture of clayey silt, sand and gravel. (Glacial Till) Red, hard **Note: Many records provided by the department have a truncated [Stratum Description] field.				

Geology Stratum ID:	8504832			Mat Consistency:	Hard
Top Depth:	0			Material Moisture:	
Bottom Depth:	2.3			Material Texture:	
Material Color:	Red			Non Geo Mat Type:	
Material 1:	Till			Geologic Formation:	
Material 2:	Silt			Geologic Group:	
Material 3:	Clayey			Geologic Period:	
Material 4:	Sand			Depositional Gen:	glacial
Gsc Material Description:					
Stratum Description:	Heterogeneous mixture of clayey silt, sand and gravel (Glacial Till) red, hard **Note: Many records provided by the department have a truncated [Stratum Description] field.				

Geology Stratum ID:	8504834			Mat Consistency:	
Top Depth:	2.3			Material Moisture:	
Bottom Depth:	6.7			Material Texture:	
Material Color:	Red			Non Geo Mat Type:	
Material 1:	Bedrock			Geologic Formation:	
Material 2:	Shale			Geologic Group:	
Material 3:	Siltstone			Geologic Period:	
Material 4:				Depositional Gen:	
Gsc Material Description:					
Stratum Description:	Shale bedrock with interbedded siltstone. Weathered, unweathered. Red with interbedded grey. Weak to very weak **Note: Many records provided by the department have a truncated [Stratum Description] field.				

173	1 of 1	SSW/92.4	160.8 / -26.41	ON	BORE
Borehole ID:	891428			Inclin FLG:	No
OGF ID:	215584232			SP Status:	Initial Entry

Map Key	Number of Records	Direction/ Distance (m)	Elev/Diff (m)	Site	DB
Status:	Decommissioned			Surv Elev:	No
Type:	Borehole			Piezometer:	No
Use:	Geotechnical/Geological Investigation			Primary Name:	
Completion Date:	03-JUN-1992			Municipality:	
Static Water Level:				Lot:	LOT 25
Primary Water Use:				Township:	TRAFALGAR
Sec. Water Use:				Latitude DD:	43.468218
Total Depth m:	6.1			Longitude DD:	-79.783835
Depth Ref:	Ground Surface			UTM Zone:	17
Depth Elev:				Easting:	598372
Drill Method:	Solid stem auger			Northing:	4813530
Orig Ground Elev m:	161			Location Accuracy:	
Elev Reliabil Note:				Accuracy:	Within 10 metres
DEM Ground Elev m:	158				
Concession:	CON 2 NORTH OF DUNDAS ST				
Location D:	Foundation Investigation Report For Hwy 403-16 Mile creek bridges W.P. 406-85-01, (WBL) W.P. 406-85-02, (EDL) Site 10-490. District 4, Burlington				
Survey D:					
Comments:					

Borehole Geology Stratum

Geology Stratum ID:	8504811			Mat Consistency:	Very Stiff
Top Depth:	0			Material Moisture:	
Bottom Depth:	2.3			Material Texture:	
Material Color:	Red			Non Geo Mat Type:	
Material 1:	Till			Geologic Formation:	
Material 2:	Silt			Geologic Group:	
Material 3:	Clayey			Geologic Period:	
Material 4:	Sand			Depositional Gen:	
Gsc Material Description:					
Stratum Description:	Heterogeneous mixture of clayey silt, sand and gravel (Glacial Till) Red, very stiff to hard **Note: Many records provided by the department have a truncated [Stratum Description] field.				
Geology Stratum ID:	8504812			Mat Consistency:	
Top Depth:	2.3			Material Moisture:	
Bottom Depth:	6.1			Material Texture:	
Material Color:	Red			Non Geo Mat Type:	
Material 1:	Bedrock			Geologic Formation:	
Material 2:	Shale			Geologic Group:	
Material 3:	Siltstone			Geologic Period:	
Material 4:				Depositional Gen:	
Gsc Material Description:					
Stratum Description:	Weathered to unweathered. Shale bedrock with interbedded siltstone. Red with interbedded grey, weak to very weak **Note: Many records provided by the department have a truncated [Stratum Description] field.				

[174](#) 1 of 13 **N/92.9** **179.9 / -7.38** **7525 Financial Drive** **Brampton ON L6Y 5P4** **EHS**

Order No:	20050929012			Nearest Intersection:	HWY 407 and Mississauga Road
Status:	C			Municipality:	
Report Type:	Site Report			Client Prov/State:	ON
Report Date:	9/30/2005			Search Radius (km):	0.25
Date Received:	9/29/2005			X:	-79.756214
Previous Site Name:				Y:	43.618855
Lot/Building Size:					
Additional Info Ordered:					

[174](#) 2 of 13 **N/92.9** **179.9 / -7.38** **7525 Financial Drive** **Brampton ON L6Y 5P4** **EHS**

Order No:	20090413018			Nearest Intersection:	Highway 407
Status:	C			Municipality:	Brampton

Map Key	Number of Records	Direction/ Distance (m)	Elev/Diff (m)	Site	DB
Report Type: Site Report Report Date: 4/15/2009 Date Received: 4/13/2009 Previous Site Name: Lot/Building Size: Additional Info Ordered:				Client Prov/State: ON Search Radius (km): 0.25 X: -79.757615 Y: 43.623635	
174	3 of 13	N/92.9	179.9 / -7.38	RYERSON CANADA INC 7525 FINANCIAL DRIVE BRAMPTON ON L6Y 5P4	GEN
Generator No: ON4288934 Status: Approval Years: 06,07,08 Contam. Facility: MHSW Facility: SIC Code: 416210 SIC Description: Metal Service Centres				PO Box No: Country: Choice of Contact: Co Admin: Phone No Admin:	
<u>Detail(s)</u>					
Waste Class:		213			
Waste Class Desc:		PETROLEUM DISTILLATES			
Waste Class:		251			
Waste Class Desc:		OIL SKIMMINGS & SLUDGES			
Waste Class:		252			
Waste Class Desc:		WASTE OILS & LUBRICANTS			
Waste Class:		253			
Waste Class Desc:		EMULSIFIED OILS			
174	4 of 13	N/92.9	179.9 / -7.38	RYERSON CANADA INC 7525 FINANCIAL DRIVE BRAMPTON ON L6Y 5P4	GEN
Generator No: ON4288934 Status: Approval Years: 2009 Contam. Facility: MHSW Facility: SIC Code: 416210 SIC Description: Metal Service Centres				PO Box No: Country: Choice of Contact: Co Admin: Phone No Admin:	
<u>Detail(s)</u>					
Waste Class:		213			
Waste Class Desc:		PETROLEUM DISTILLATES			
Waste Class:		251			
Waste Class Desc:		OIL SKIMMINGS & SLUDGES			
Waste Class:		252			
Waste Class Desc:		WASTE OILS & LUBRICANTS			
Waste Class:		253			
Waste Class Desc:		EMULSIFIED OILS			
174	5 of 13	N/92.9	179.9 / -7.38	RYERSON CANADA INC 7525 FINANCIAL DRIVE	GEN

Map Key	Number of Records	Direction/ Distance (m)	Elev/Diff (m)	Site	DB
BRAMPTON ON L6Y 5P4					
Generator No:	ON4288934			PO Box No:	
Status:				Country:	
Approval Years:	2010			Choice of Contact:	
Contam. Facility:				Co Admin:	
MHSW Facility:				Phone No Admin:	
SIC Code:	416210				
SIC Description:	Metal Service Centres				
<u>Detail(s)</u>					
Waste Class:		213			
Waste Class Desc:		PETROLEUM DISTILLATES			
Waste Class:		251			
Waste Class Desc:		OIL SKIMMINGS & SLUDGES			
Waste Class:		253			
Waste Class Desc:		EMULSIFIED OILS			
Waste Class:		252			
Waste Class Desc:		WASTE OILS & LUBRICANTS			
174	6 of 13	N/92.9	179.9 / -7.38	RYERSON CANADA INC 7525 FINANCIAL DRIVE BRAMPTON ON L6Y 5P4	GEN
Generator No:	ON4288934			PO Box No:	
Status:				Country:	
Approval Years:	2011			Choice of Contact:	
Contam. Facility:				Co Admin:	
MHSW Facility:				Phone No Admin:	
SIC Code:	416210				
SIC Description:	Metal Service Centres				
<u>Detail(s)</u>					
Waste Class:		213			
Waste Class Desc:		PETROLEUM DISTILLATES			
Waste Class:		251			
Waste Class Desc:		OIL SKIMMINGS & SLUDGES			
Waste Class:		252			
Waste Class Desc:		WASTE OILS & LUBRICANTS			
Waste Class:		253			
Waste Class Desc:		EMULSIFIED OILS			
174	7 of 13	N/92.9	179.9 / -7.38	RYERSON CANADA INC 7525 FINANCIAL DRIVE BRAMPTON ON L6Y 5P4	GEN
Generator No:	ON4288934			PO Box No:	
Status:				Country:	
Approval Years:	2012			Choice of Contact:	
Contam. Facility:				Co Admin:	
MHSW Facility:				Phone No Admin:	
SIC Code:	416210				
SIC Description:	Metal Service Centres				

Map Key	Number of Records	Direction/ Distance (m)	Elev/Diff (m)	Site	DB
<u>Detail(s)</u>					
Waste Class:		213			
Waste Class Desc:		PETROLEUM DISTILLATES			
Waste Class:		251			
Waste Class Desc:		OIL SKIMMINGS & SLUDGES			
Waste Class:		252			
Waste Class Desc:		WASTE OILS & LUBRICANTS			
Waste Class:		253			
Waste Class Desc:		EMULSIFIED OILS			

174	8 of 13	N/92.9	179.9 / -7.38	RYERSON CANADA INC 7525 FINANCIAL DRIVE BRAMPTON ON	GEN
Generator No:	ON4288934			PO Box No:	
Status:				Country:	
Approval Years:	2013			Choice of Contact:	
Contam. Facility:				Co Admin:	
MHSW Facility:				Phone No Admin:	
SIC Code:	416210				
SIC Description:	METAL SERVICE CENTRES				

<u>Detail(s)</u>					
Waste Class:		253			
Waste Class Desc:		EMULSIFIED OILS			
Waste Class:		251			
Waste Class Desc:		OIL SKIMMINGS & SLUDGES			
Waste Class:		252			
Waste Class Desc:		WASTE OILS & LUBRICANTS			
Waste Class:		213			
Waste Class Desc:		PETROLEUM DISTILLATES			

174	9 of 13	N/92.9	179.9 / -7.38	RYERSON CANADA INC 7525 FINANCIAL DRIVE BRAMPTON ON L6Y 5P4	GEN
Generator No:	ON4288934			PO Box No:	
Status:				Country:	Canada
Approval Years:	2016			Choice of Contact:	CO_OFFICIAL
Contam. Facility:	No			Co Admin:	
MHSW Facility:	No			Phone No Admin:	
SIC Code:	416210				
SIC Description:	METAL SERVICE CENTRES				

<u>Detail(s)</u>					
Waste Class:		253			
Waste Class Desc:		EMULSIFIED OILS			
Waste Class:		252			
Waste Class Desc:		WASTE OILS & LUBRICANTS			
Waste Class:		251			
Waste Class Desc:		OIL SKIMMINGS & SLUDGES			

Map Key	Number of Records	Direction/ Distance (m)	Elev/Diff (m)	Site	DB
Waste Class:		213			
Waste Class Desc:		PETROLEUM DISTILLATES			
174	10 of 13	N/92.9	179.9 / -7.38	RYERSON CANADA INC 7525 FINANCIAL DRIVE BRAMPTON ON L6Y 5P4	GEN
Generator No:	ON4288934			PO Box No:	
Status:				Country:	Canada
Approval Years:	2015			Choice of Contact:	CO_OFFICIAL
Contam. Facility:	No			Co Admin:	
MHSW Facility:	No			Phone No Admin:	
SIC Code:	416210				
SIC Description:	METAL SERVICE CENTRES				
<u>Detail(s)</u>					
Waste Class:	251				
Waste Class Desc:	OIL SKIMMINGS & SLUDGES				
Waste Class:	252				
Waste Class Desc:	WASTE OILS & LUBRICANTS				
Waste Class:	213				
Waste Class Desc:	PETROLEUM DISTILLATES				
Waste Class:	253				
Waste Class Desc:	EMULSIFIED OILS				
174	11 of 13	N/92.9	179.9 / -7.38	RYERSON CANADA INC 7525 FINANCIAL DRIVE BRAMPTON ON L6Y 5P4	GEN
Generator No:	ON4288934			PO Box No:	
Status:				Country:	Canada
Approval Years:	2014			Choice of Contact:	CO_OFFICIAL
Contam. Facility:	No			Co Admin:	
MHSW Facility:	No			Phone No Admin:	
SIC Code:	416210				
SIC Description:	METAL SERVICE CENTRES				
<u>Detail(s)</u>					
Waste Class:	251				
Waste Class Desc:	OIL SKIMMINGS & SLUDGES				
Waste Class:	213				
Waste Class Desc:	PETROLEUM DISTILLATES				
Waste Class:	252				
Waste Class Desc:	WASTE OILS & LUBRICANTS				
Waste Class:	253				
Waste Class Desc:	EMULSIFIED OILS				
174	12 of 13	N/92.9	179.9 / -7.38	RYERSON CANADA INC 7525 FINANCIAL DRIVE BRAMPTON ON L6Y 5P4	GEN
Generator No:	ON4288934			PO Box No:	
Status:	Registered			Country:	Canada

Map Key	Number of Records	Direction/ Distance (m)	Elev/Diff (m)	Site	DB
Approval Years: As of Dec 2018 Contam. Facility: MHSW Facility: SIC Code: SIC Description:				Choice of Contact: Co Admin: Phone No Admin:	
Detail(s)					
Waste Class:		213 I			
Waste Class Desc:		Petroleum distillates			
Waste Class:		252 L			
Waste Class Desc:		Waste crankcase oils and lubricants			
Waste Class:		331 I			
Waste Class Desc:		Waste compressed gases including cylinders			
174	13 of 13	N/92.9	179.9 / -7.38	RYERSON CANADA INC 7525 FINANCIAL DRIVE BRAMPTON ON L6Y 5P4	GEN
Generator No: ON4288934 Status: Registered Approval Years: As of Jul 2019 Contam. Facility: MHSW Facility: SIC Code: SIC Description:				PO Box No: Country: Canada Choice of Contact: Co Admin: Phone No Admin:	
Detail(s)					
Waste Class:		213 I			
Waste Class Desc:		Petroleum distillates			
Waste Class:		252 L			
Waste Class Desc:		Waste crankcase oils and lubricants			
Waste Class:		331 I			
Waste Class Desc:		Waste compressed gases including cylinders			
175	1 of 1	N/93.8	201.2 / 13.98	HWY 407 And Meadowvale Road Brampton ON	EHS
Order No: 20081008009 Status: C Report Type: Standard Report Report Date: 10/17/2008 Date Received: 10/8/2008 Previous Site Name: Lot/Building Size: Additional Info Ordered:				Nearest Intersection: Municipality: Client Prov/State: ON Search Radius (km): 0.25 X: -79.778124 Y: 43.610964	
176	1 of 1	NNW/94.4	198.5 / 11.27	lot 10 con 9 ON	WWIS
Well ID: 2806983 Construction Date: Primary Water Use: Commerical Sec. Water Use: Final Well Status: Water Supply Water Type:				Data Entry Status: Data Src: 1 Date Received: 8/17/1988 Selected Flag: Yes Abandonment Rec: Contractor: 4005	

Map Key	Number of Records	Direction/ Distance (m)	Elev/Diff (m)	Site	DB
Casing Material:				Form Version:	1
Audit No:	31044			Owner:	
Tag:				Street Name:	
Construction Method:				County:	HALTON
Elevation (m):				Municipality:	MILTON TOWN (TRAFALGAR)
Elevation Reliability:				Site Info:	
Depth to Bedrock:				Lot:	010
Well Depth:				Concession:	09
Overburden/Bedrock:				Concession Name:	NS
Pump Rate:				Easting NAD83:	
Static Water Level:				Northing NAD83:	
Flowing (Y/N):				Zone:	
Flow Rate:				UTM Reliability:	
Clear/Cloudy:					
<u>Bore Hole Information</u>					
Bore Hole ID:	10153246			Elevation:	198.433715
DP2BR:	44			Elevrc:	
Spatial Status:				Zone:	17
Code OB:	r			East83:	598172.1
Code OB Desc:	Bedrock			North83:	4824755
Open Hole:				Org CS:	
Cluster Kind:				UTMRC:	3
Date Completed:	8/3/1988			UTMRC Desc:	margin of error : 10 - 30 m
Remarks:				Location Method:	gps
Elevrc Desc:					
Location Source Date:					
Improvement Location Source:					
Improvement Location Method:					
Source Revision Comment:					
Supplier Comment:					
<u>Overburden and Bedrock</u>					
<u>Materials Interval</u>					
Formation ID:	931445194				
Layer:	6				
Color:	6				
General Color:	BROWN				
Mat1:	29				
Most Common Material:	FINE GRAVEL				
Mat2:	77				
Other Materials:	LOOSE				
Mat3:					
Other Materials:					
Formation Top Depth:	40				
Formation End Depth:	42				
Formation End Depth UOM:	ft				
<u>Overburden and Bedrock</u>					
<u>Materials Interval</u>					
Formation ID:	931445189				
Layer:	1				
Color:	6				
General Color:	BROWN				
Mat1:	05				
Most Common Material:	CLAY				
Mat2:	81				
Other Materials:	SANDY				
Mat3:	77				
Other Materials:	LOOSE				

Map Key	Number of Records	Direction/ Distance (m)	Elev/Diff (m)	Site	DB
Formation Top Depth:			0		
Formation End Depth:			10		
Formation End Depth UOM:			ft		
<u>Overburden and Bedrock Materials Interval</u>					
Formation ID:			931445196		
Layer:			8		
Color:			7		
General Color:			RED		
Mat1:			17		
Most Common Material:			SHALE		
Mat2:			73		
Other Materials:			HARD		
Mat3:					
Other Materials:					
Formation Top Depth:			44		
Formation End Depth:			46		
Formation End Depth UOM:			ft		
<u>Overburden and Bedrock Materials Interval</u>					
Formation ID:			931445195		
Layer:			7		
Color:			2		
General Color:			GREY		
Mat1:			05		
Most Common Material:			CLAY		
Mat2:			28		
Other Materials:			SAND		
Mat3:			77		
Other Materials:			LOOSE		
Formation Top Depth:			42		
Formation End Depth:			44		
Formation End Depth UOM:			ft		
<u>Overburden and Bedrock Materials Interval</u>					
Formation ID:			931445191		
Layer:			3		
Color:			6		
General Color:			BROWN		
Mat1:			05		
Most Common Material:			CLAY		
Mat2:			81		
Other Materials:			SANDY		
Mat3:			77		
Other Materials:			LOOSE		
Formation Top Depth:			13		
Formation End Depth:			24		
Formation End Depth UOM:			ft		
<u>Overburden and Bedrock Materials Interval</u>					
Formation ID:			931445193		
Layer:			5		
Color:			7		
General Color:			RED		

Map Key	Number of Records	Direction/ Distance (m)	Elev/Diff (m)	Site	DB
Mat1:		05			
Most Common Material:		CLAY			
Mat2:		28			
Other Materials:		SAND			
Mat3:		77			
Other Materials:		LOOSE			
Formation Top Depth:		37			
Formation End Depth:		40			
Formation End Depth UOM:		ft			
<u>Overburden and Bedrock Materials Interval</u>					
Formation ID:		931445190			
Layer:		2			
Color:		6			
General Color:		BROWN			
Mat1:		28			
Most Common Material:		SAND			
Mat2:		77			
Other Materials:		LOOSE			
Mat3:					
Other Materials:					
Formation Top Depth:		10			
Formation End Depth:		13			
Formation End Depth UOM:		ft			
<u>Overburden and Bedrock Materials Interval</u>					
Formation ID:		931445192			
Layer:		4			
Color:		6			
General Color:		BROWN			
Mat1:		05			
Most Common Material:		CLAY			
Mat2:		28			
Other Materials:		SAND			
Mat3:		77			
Other Materials:		LOOSE			
Formation Top Depth:		24			
Formation End Depth:		37			
Formation End Depth UOM:		ft			
<u>Method of Construction & Well Use</u>					
Method Construction ID:					
Method Construction Code:		1			
Method Construction:		Cable Tool			
Other Method Construction:					
<u>Pipe Information</u>					
Pipe ID:		10701816			
Casing No:		1			
Comment:					
Alt Name:					
<u>Construction Record - Casing</u>					
Casing ID:		930260647			

Map Key	Number of Records	Direction/ Distance (m)	Elev/Diff (m)	Site	DB
Layer:		2			
Material:		1			
Open Hole or Material:		STEEL			
Depth From:					
Depth To:		46			
Casing Diameter:		5			
Casing Diameter UOM:		inch			
Casing Depth UOM:		ft			
<u>Construction Record - Casing</u>					
Casing ID:		930260646			
Layer:		1			
Material:		1			
Open Hole or Material:		STEEL			
Depth From:					
Depth To:		40			
Casing Diameter:		6			
Casing Diameter UOM:		inch			
Casing Depth UOM:		ft			
<u>Construction Record - Screen</u>					
Screen ID:		933338921			
Layer:		1			
Slot:		020			
Screen Top Depth:		40			
Screen End Depth:		43			
Screen Material:					
Screen Depth UOM:		ft			
Screen Diameter UOM:		inch			
Screen Diameter:		5			
<u>Results of Well Yield Testing</u>					
Pump Test ID:		992806983			
Pump Set At:					
Static Level:		17			
Final Level After Pumping:		40			
Recommended Pump Depth:		44			
Pumping Rate:		9			
Flowing Rate:					
Recommended Pump Rate:		9			
Levels UOM:		ft			
Rate UOM:		GPM			
Water State After Test Code:		2			
Water State After Test:		CLOUDY			
Pumping Test Method:		2			
Pumping Duration HR:		1			
Pumping Duration MIN:		0			
Flowing:		N			
<u>Draw Down & Recovery</u>					
Pump Test Detail ID:		934971500			
Test Type:		Draw Down			
Test Duration:		60			
Test Level:		40			
Test Level UOM:		ft			
<u>Draw Down & Recovery</u>					

Map Key	Number of Records	Direction/ Distance (m)	Elev/Diff (m)	Site	DB
Pump Test Detail ID: 934451371					
Test Type: Draw Down					
Test Duration: 30					
Test Level: 40					
Test Level UOM: ft					
<u>Draw Down & Recovery</u>					
Pump Test Detail ID: 934710521					
Test Type: Draw Down					
Test Duration: 45					
Test Level: 40					
Test Level UOM: ft					
<u>Draw Down & Recovery</u>					
Pump Test Detail ID: 934177354					
Test Type: Draw Down					
Test Duration: 15					
Test Level: 40					
Test Level UOM: ft					
<u>Water Details</u>					
Water ID: 933610432					
Layer: 1					
Kind Code: 5					
Kind: Not stated					
Water Found Depth: 40					
Water Found Depth UOM: ft					

177	1 of 1	N/94.9	180.9 / -6.38	lot 13 con 3 ON	WWIS
Well ID:	4908394			Data Entry Status:	
Construction Date:				Data Src:	1
Primary Water Use:	Domestic			Date Received:	12/21/1998
Sec. Water Use:				Selected Flag:	Yes
Final Well Status:	Water Supply			Abandonment Rec:	
Water Type:				Contractor:	4868
Casing Material:				Form Version:	1
Audit No:	186037			Owner:	
Tag:				Street Name:	
Construction Method:				County:	PEEL
Elevation (m):				Municipality:	BRAMPTON CITY (TORONTO TWP)
Elevation Reliability:				Site Info:	
Depth to Bedrock:				Lot:	013
Well Depth:				Concession:	03
Overburden/Bedrock:				Concession Name:	HS W
Pump Rate:				Easting NAD83:	
Static Water Level:				Northing NAD83:	
Flowing (Y/N):				Zone:	
Flow Rate:				UTM Reliability:	
Clear/Cloudy:					
<u>Bore Hole Information</u>					
Bore Hole ID:	10322930			Elevation:	183.248245
DP2BR:				Elevrc:	
Spatial Status:				Zone:	17
Code OB:	o			East83:	600598.1
Code OB Desc:	Overburden			North83:	4831269

Map Key	Number of Records	Direction/ Distance (m)	Elev/Diff (m)	Site	DB
Open Hole: Cluster Kind: Date Completed: 7/1/1998 Remarks: Elevrc Desc: Location Source Date: Improvement Location Source: Improvement Location Method: Source Revision Comment: Supplier Comment:				Org CS: UTMRC: 3 UTMRC Desc: margin of error : 10 - 30 m Location Method: gps	
<u>Overburden and Bedrock</u>					
<u>Materials Interval</u>					
Formation ID:		932063116			
Layer:		3			
Color:		2			
General Color:		GREY			
Mat1:		05			
Most Common Material:		CLAY			
Mat2:		28			
Other Materials:		SAND			
Mat3:		06			
Other Materials:		SILT			
Formation Top Depth:		30			
Formation End Depth:		40			
Formation End Depth UOM:		ft			
<u>Overburden and Bedrock</u>					
<u>Materials Interval</u>					
Formation ID:		932063115			
Layer:		2			
Color:		2			
General Color:		GREY			
Mat1:		05			
Most Common Material:		CLAY			
Mat2:		06			
Other Materials:		SILT			
Mat3:		12			
Other Materials:		STONES			
Formation Top Depth:		11			
Formation End Depth:		30			
Formation End Depth UOM:		ft			
<u>Overburden and Bedrock</u>					
<u>Materials Interval</u>					
Formation ID:		932063114			
Layer:		1			
Color:		6			
General Color:		BROWN			
Mat1:		28			
Most Common Material:		SAND			
Mat2:		85			
Other Materials:		SOFT			
Mat3:					
Other Materials:					
Formation Top Depth:		0			
Formation End Depth:		11			
Formation End Depth UOM:		ft			

Map Key	Number of Records	Direction/ Distance (m)	Elev/Diff (m)	Site	DB
<u>Annular Space/Abandonment Sealing Record</u>					
Plug ID:		933171061			
Layer:		1			
Plug From:		0			
Plug To:		11			
Plug Depth UOM:		ft			
<u>Method of Construction & Well Use</u>					
Method Construction ID:					
Method Construction Code:		6			
Method Construction:		Boring			
Other Method Construction:					
<u>Pipe Information</u>					
Pipe ID:		10871500			
Casing No:		1			
Comment:					
Alt Name:					
<u>Construction Record - Casing</u>					
Casing ID:		930532485			
Layer:		2			
Material:		1			
Open Hole or Material:		STEEL			
Depth From:					
Depth To:		38			
Casing Diameter:		24			
Casing Diameter UOM:		inch			
Casing Depth UOM:		ft			
<u>Construction Record - Casing</u>					
Casing ID:		930532486			
Layer:		3			
Material:		4			
Open Hole or Material:		OPEN HOLE			
Depth From:					
Depth To:		40			
Casing Diameter:		28			
Casing Diameter UOM:		inch			
Casing Depth UOM:		ft			
<u>Construction Record - Casing</u>					
Casing ID:		930532484			
Layer:		1			
Material:		2			
Open Hole or Material:		GALVANIZED			
Depth From:					
Depth To:		30			
Casing Diameter:		30			
Casing Diameter UOM:		inch			
Casing Depth UOM:		ft			
<u>Results of Well Yield Testing</u>					

Map Key	Number of Records	Direction/ Distance (m)	Elev/Diff (m)	Site	DB
Pump Test ID:		994908394			
Pump Set At:					
Static Level:		11			
Final Level After Pumping:		26			
Recommended Pump Depth:		35			
Pumping Rate:		2			
Flowing Rate:					
Recommended Pump Rate:		2			
Levels UOM:		ft			
Rate UOM:		GPM			
Water State After Test Code:		1			
Water State After Test:		CLEAR			
Pumping Test Method:		1			
Pumping Duration HR:		5			
Pumping Duration MIN:		30			
Flowing:		N			
<u>Draw Down & Recovery</u>					
Pump Test Detail ID:		934525615			
Test Type:		Recovery			
Test Duration:		30			
Test Level:		24			
Test Level UOM:		ft			
<u>Draw Down & Recovery</u>					
Pump Test Detail ID:		934259307			
Test Type:		Recovery			
Test Duration:		15			
Test Level:		25			
Test Level UOM:		ft			
<u>Draw Down & Recovery</u>					
Pump Test Detail ID:		935044679			
Test Type:		Recovery			
Test Duration:		60			
Test Level:		23			
Test Level UOM:		ft			
<u>Draw Down & Recovery</u>					
Pump Test Detail ID:		934787907			
Test Type:		Recovery			
Test Duration:		45			
Test Level:		24			
Test Level UOM:		ft			
<u>Water Details</u>					
Water ID:		933796477			
Layer:		1			
Kind Code:		1			
Kind:		FRESH			
Water Found Depth:		11			
Water Found Depth UOM:		ft			

Map Key	Number of Records	Direction/ Distance (m)	Elev/Diff (m)	Site	DB
Well ID:	7171567			Data Entry Status:	
Construction Date:				Data Src:	
Primary Water Use:				Date Received:	11/14/2011
Sec. Water Use:				Selected Flag:	Yes
Final Well Status:	Abandoned-Other			Abandonment Rec:	Yes
Water Type:				Contractor:	3349
Casing Material:				Form Version:	7
Audit No:	Z138122			Owner:	
Tag:				Street Name:	6136 9TH LINE
Construction Method:				County:	HALTON
Elevation (m):				Municipality:	MILTON TOWN (TRAFALGAR)
Elevation Reliability:				Site Info:	
Depth to Bedrock:				Lot:	
Well Depth:				Concession:	
Overburden/Bedrock:				Concession Name:	
Pump Rate:				Easting NAD83:	
Static Water Level:				Northing NAD83:	
Flowing (Y/N):				Zone:	
Flow Rate:				UTM Reliability:	
Clear/Cloudy:					
<u>Bore Hole Information</u>					
Bore Hole ID:	1003606045			Elevation:	190.141937
DP2BR:				Elevrc:	
Spatial Status:				Zone:	17
Code OB:				East83:	599771
Code OB Desc:				North83:	4823425
Open Hole:				Org CS:	UTM83
Cluster Kind:				UTMRC:	3
Date Completed:	9/30/2011			UTMRC Desc:	margin of error : 10 - 30 m
Remarks:				Location Method:	wwr
Elevrc Desc:					
Location Source Date:					
Improvement Location Source:					
Improvement Location Method:					
Source Revision Comment:					
Supplier Comment:					
<u>Overburden and Bedrock</u>					
<u>Materials Interval</u>					
Formation ID:	1004057339				
Layer:	1				
Color:					
General Color:					
Mat1:					
Most Common Material:					
Mat2:					
Other Materials:					
Mat3:					
Other Materials:					
Formation Top Depth:	0				
Formation End Depth:					
Formation End Depth UOM:	m				
<u>Annular Space/Abandonment</u>					
<u>Sealing Record</u>					
Plug ID:	1004057347				
Layer:	2				
Plug From:	6				

Map Key	Number of Records	Direction/ Distance (m)	Elev/Diff (m)	Site	DB
Plug To:		5			
Plug Depth UOM:		m			
<u>Annular Space/Abandonment Sealing Record</u>					
Plug ID:		1004057346			
Layer:		1			
Plug From:		7			
Plug To:		6			
Plug Depth UOM:		m			
<u>Annular Space/Abandonment Sealing Record</u>					
Plug ID:		1004057348			
Layer:		3			
Plug From:		5			
Plug To:		0			
Plug Depth UOM:		m			
<u>Pipe Information</u>					
Pipe ID:		1004057337			
Casing No:		0			
Comment:					
Alt Name:					
<u>Construction Record - Casing</u>					
Casing ID:		1004057342			
Layer:		1			
Material:		3			
Open Hole or Material:		CONCRETE			
Depth From:		-1			
Depth To:		0.9144			
Casing Diameter:		91.5			
Casing Diameter UOM:		cm			
Casing Depth UOM:		m			
<u>Construction Record - Casing</u>					
Casing ID:		1004057343			
Layer:		2			
Material:		3			
Open Hole or Material:		CONCRETE			
Depth From:		0.9144			
Depth To:		7			
Casing Diameter:		91.5			
Casing Diameter UOM:		cm			
Casing Depth UOM:		m			
<u>Construction Record - Screen</u>					
Screen ID:		1004057344			
Layer:					
Slot:					
Screen Top Depth:					
Screen End Depth:					
Screen Material:					
Screen Depth UOM:		m			

Map Key	Number of Records	Direction/ Distance (m)	Elev/Diff (m)	Site	DB
Screen Diameter UOM:		cm			
Screen Diameter:					
<u>Results of Well Yield Testing</u>					
Pump Test ID:		1004057338			
Pump Set At:					
Static Level:					
Final Level After Pumping:					
Recommended Pump Depth:					
Pumping Rate:					
Flowing Rate:					
Recommended Pump Rate:					
Levels UOM:		m			
Rate UOM:		LPM			
Water State After Test Code:		0			
Water State After Test:					
Pumping Test Method:		0			
Pumping Duration HR:					
Pumping Duration MIN:					
Flowing:					
<u>Hole Diameter</u>					
Hole ID:		1004057340			
Diameter:					
Depth From:					
Depth To:					
Hole Depth UOM:		m			
Hole Diameter UOM:		cm			
179	1 of 2	NNE/95.1	188.8 / 1.61	5080 9 Line Milton ON L5M0R5	EHS
Order No:		20161220145		Nearest Intersection:	
Status:		C		Municipality:	
Report Type:		Custom Report		Client Prov/State:	ON
Report Date:		29-DEC-16		Search Radius (km):	.25
Date Received:		20-DEC-16		X:	-79.736877
Previous Site Name:				Y:	43.535959
Lot/Building Size:					
Additional Info Ordered:					
179	2 of 2	NNE/95.1	188.8 / 1.61	5080 Ninth Line Milton ON	EHS
Order No:		20190328248		Nearest Intersection:	
Status:		C		Municipality:	
Report Type:		Custom Report		Client Prov/State:	ON
Report Date:		01-APR-19		Search Radius (km):	.25
Date Received:		28-MAR-19		X:	-79.736885
Previous Site Name:				Y:	43.53596
Lot/Building Size:					
Additional Info Ordered:		Fire Insur. Maps and/or Site Plans; Topographic Maps			
180	1 of 1	NNW/96.1	199.9 / 12.62	lot 11 con 9 MILTON ON	WWIS
Well ID:		2810242		Data Entry Status:	
Construction Date:				Data Src:	

Map Key	Number of Records	Direction/ Distance (m)	Elev/Diff (m)	Site	DB
Primary Water Use:	Domestic			Date Received:	6/2/2005
Sec. Water Use:				Selected Flag:	Yes
Final Well Status:	Abandoned-Other			Abandonment Rec:	Yes
Water Type:				Contractor:	4868
Casing Material:				Form Version:	3
Audit No:	Z28849			Owner:	
Tag:				Street Name:	7044 9TH LINE
Construction Method:				County:	HALTON
Elevation (m):				Municipality:	MILTON TOWN (TRAFALGAR)
Elevation Reliability:				Site Info:	
Depth to Bedrock:				Lot:	011
Well Depth:				Concession:	09
Overburden/Bedrock:				Concession Name:	
Pump Rate:				Easting NAD83:	
Static Water Level:				Northing NAD83:	
Flowing (Y/N):				Zone:	
Flow Rate:				UTM Reliability:	
Clear/Cloudy:					
<u>Bore Hole Information</u>					
Bore Hole ID:	11319197			Elevation:	200.529632
DP2BR:				Elevrc:	
Spatial Status:				Zone:	17
Code OB:	—			East83:	597737
Code OB Desc:	No formation data			North83:	4825330
Open Hole:				Org CS:	UTM83
Cluster Kind:				UTMRC:	4
Date Completed:	4/5/2005			UTMRC Desc:	margin of error : 30 m - 100 m
Remarks:				Location Method:	wwr
Elevrc Desc:					
Location Source Date:					
Improvement Location Source:					
Improvement Location Method:					
Source Revision Comment:					
Supplier Comment:					
<u>Annular Space/Abandonment Sealing Record</u>					
Plug ID:	933269639				
Layer:	1				
Plug From:	0				
Plug To:	3.7				
Plug Depth UOM:	m				
<u>Method of Construction & Well Use</u>					
Method Construction ID:					
Method Construction Code:	6				
Method Construction:	Boring				
Other Method Construction:					
<u>Pipe Information</u>					
Pipe ID:	11334052				
Casing No:	1				
Comment:					
Alt Name:					
<u>Construction Record - Casing</u>					

Map Key	Number of Records	Direction/ Distance (m)	Elev/Diff (m)	Site	DB
Casing ID:		930860192			
Layer:		1			
Material:		1			
Open Hole or Material:		STEEL			
Depth From:					
Depth To:					
Casing Diameter:		101.6			
Casing Diameter UOM:		cm			
Casing Depth UOM:		m			
<u>Hole Diameter</u>					
Hole ID:		11537768			
Diameter:		101.6			
Depth From:		0			
Depth To:		3.7			
Hole Depth UOM:		m			
Hole Diameter UOM:		cm			

181	1 of 1	NNW/96.2	209.1 / 21.88	lot 12 con 10 ON	WWIS
Well ID:	2802722			Data Entry Status:	
Construction Date:				Data Src:	1
Primary Water Use:	Domestic			Date Received:	11/4/1963
Sec. Water Use:	0			Selected Flag:	Yes
Final Well Status:	Water Supply			Abandonment Rec:	
Water Type:				Contractor:	1307
Casing Material:				Form Version:	1
Audit No:				Owner:	
Tag:				Street Name:	
Construction Method:				County:	PEEL
Elevation (m):				Municipality:	MISSISSAUGA CITY (TRAFALGAR)
Elevation Reliability:				Site Info:	
Depth to Bedrock:				Lot:	012
Well Depth:				Concession:	10
Overburden/Bedrock:				Concession Name:	NS
Pump Rate:				Easting NAD83:	
Static Water Level:				Northing NAD83:	
Flowing (Y/N):				Zone:	
Flow Rate:				UTM Reliability:	
Clear/Cloudy:					

<u>Bore Hole Information</u>					
Bore Hole ID:	10149271			Elevation:	207.129043
DP2BR:				Elevrc:	
Spatial Status:				Zone:	17
Code OB:	o			East83:	597138.6
Code OB Desc:	Overburden			North83:	4826123
Open Hole:				Org CS:	
Cluster Kind:				UTMRC:	5
Date Completed:	9/20/1963			UTMRC Desc:	margin of error : 100 m - 300 m
Remarks:				Location Method:	p5
Elevrc Desc:					
Location Source Date:					
Improvement Location Source:					
Improvement Location Method:					
Source Revision Comment:					
Supplier Comment:					

Map Key	Number of Records	Direction/ Distance (m)	Elev/Diff (m)	Site	DB
<u>Overburden and Bedrock Materials Interval</u>					
Formation ID:			931429445		
Layer:			1		
Color:			6		
General Color:			BROWN		
Mat1:			02		
Most Common Material:			TOPSOIL		
Mat2:			05		
Other Materials:			CLAY		
Mat3:					
Other Materials:					
Formation Top Depth:			0		
Formation End Depth:			12		
Formation End Depth UOM:			ft		
<u>Overburden and Bedrock Materials Interval</u>					
Formation ID:			931429447		
Layer:			3		
Color:					
General Color:					
Mat1:			10		
Most Common Material:			COARSE SAND		
Mat2:					
Other Materials:					
Mat3:					
Other Materials:					
Formation Top Depth:			40		
Formation End Depth:			42		
Formation End Depth UOM:			ft		
<u>Overburden and Bedrock Materials Interval</u>					
Formation ID:			931429446		
Layer:			2		
Color:			7		
General Color:			RED		
Mat1:			05		
Most Common Material:			CLAY		
Mat2:					
Other Materials:					
Mat3:					
Other Materials:					
Formation Top Depth:			12		
Formation End Depth:			40		
Formation End Depth UOM:			ft		
<u>Method of Construction & Well Use</u>					
Method Construction ID:					
Method Construction Code:			6		
Method Construction:			Boring		
Other Method Construction:					
<u>Pipe Information</u>					
Pipe ID:			10697841		

Map Key	Number of Records	Direction/ Distance (m)	Elev/Diff (m)	Site	DB
Casing No: Comment: Alt Name:	1				
<u>Construction Record - Casing</u>					
Casing ID:	930253954				
Layer:	1				
Material:	3				
Open Hole or Material:	CONCRETE				
Depth From:					
Depth To:	42				
Casing Diameter:	30				
Casing Diameter UOM:	inch				
Casing Depth UOM:	ft				
<u>Results of Well Yield Testing</u>					
Pump Test ID:	992802722				
Pump Set At:					
Static Level:	20				
Final Level After Pumping:					
Recommended Pump Depth:	38				
Pumping Rate:	1				
Flowing Rate:					
Recommended Pump Rate:	1				
Levels UOM:	ft				
Rate UOM:	GPM				
Water State After Test Code:	1				
Water State After Test:	CLEAR				
Pumping Test Method:	1				
Pumping Duration HR:					
Pumping Duration MIN:					
Flowing:	N				
<u>Water Details</u>					
Water ID:	933604837				
Layer:	1				
Kind Code:	1				
Kind:	FRESH				
Water Found Depth:	42				
Water Found Depth UOM:	ft				

[182](#) 1 of 1 **N/96.2** **180.9 / -6.38** **lot 13 con 4 ON** **WWIS**

Well ID:	4908303	Data Entry Status:	
Construction Date:		Data Src:	1
Primary Water Use:	Domestic	Date Received:	2/25/1998
Sec. Water Use:		Selected Flag:	Yes
Final Well Status:	Water Supply	Abandonment Rec:	
Water Type:		Contractor:	4868
Casing Material:		Form Version:	1
Audit No:	186026	Owner:	
Tag:		Street Name:	
Construction Method:		County:	PEEL
Elevation (m):		Municipality:	BRAMPTON CITY (TORONTO TWP)
Elevation Reliability:		Site Info:	
Depth to Bedrock:		Lot:	013
Well Depth:		Concession:	04
Overburden/Bedrock:		Concession Name:	HS W

Map Key	Number of Records	Direction/ Distance (m)	Elev/Diff (m)	Site	DB
Pump Rate: Static Water Level: Flowing (Y/N): Flow Rate: Clear/Cloudy:				Easting NAD83: Northing NAD83: Zone: UTM Reliability:	
<u>Bore Hole Information</u>					
Bore Hole ID:		10322839		Elevation: 183.41098	
DP2BR:				Elevrc:	
Spatial Status:				Zone: 17	
Code OB:		o		East83: 600601.1	
Code OB Desc:		Overburden		North83: 4831275	
Open Hole:				Org CS:	
Cluster Kind:				UTMRC: 3	
Date Completed:		1/27/1998		UTMRC Desc: margin of error : 10 - 30 m	
Remarks:				Location Method: gps	
Elevrc Desc:					
Location Source Date:					
Improvement Location Source:					
Improvement Location Method:					
Source Revision Comment:					
Supplier Comment:					
<u>Overburden and Bedrock</u>					
<u>Materials Interval</u>					
Formation ID:		932062711			
Layer:		4			
Color:					
General Color:					
Mat1:		05			
Most Common Material:		CLAY			
Mat2:					
Other Materials:					
Mat3:					
Other Materials:					
Formation Top Depth:		30			
Formation End Depth:		36			
Formation End Depth UOM:		ft			
<u>Overburden and Bedrock</u>					
<u>Materials Interval</u>					
Formation ID:		932062710			
Layer:		3			
Color:					
General Color:					
Mat1:		05			
Most Common Material:		CLAY			
Mat2:		13			
Other Materials:		BOULDERS			
Mat3:					
Other Materials:					
Formation Top Depth:		15			
Formation End Depth:		30			
Formation End Depth UOM:		ft			
<u>Overburden and Bedrock</u>					
<u>Materials Interval</u>					
Formation ID:		932062709			

Map Key	Number of Records	Direction/ Distance (m)	Elev/Diff (m)	Site	DB
Layer:		2			
Color:					
General Color:					
Mat1:		28			
Most Common Material:		SAND			
Mat2:		77			
Other Materials:		LOOSE			
Mat3:					
Other Materials:					
Formation Top Depth:		1			
Formation End Depth:		15			
Formation End Depth UOM:		ft			
<u>Overburden and Bedrock Materials Interval</u>					
Formation ID:		932062708			
Layer:		1			
Color:					
General Color:					
Mat1:		02			
Most Common Material:		TOPSOIL			
Mat2:					
Other Materials:					
Mat3:					
Other Materials:					
Formation Top Depth:		0			
Formation End Depth:		1			
Formation End Depth UOM:		ft			
<u>Annular Space/Abandonment Sealing Record</u>					
Plug ID:		933170967			
Layer:		1			
Plug From:		0			
Plug To:		10			
Plug Depth UOM:		ft			
<u>Method of Construction & Well Use</u>					
Method Construction ID:					
Method Construction Code:		6			
Method Construction:		Boring			
Other Method Construction:					
<u>Pipe Information</u>					
Pipe ID:		10871409			
Casing No:		1			
Comment:					
Alt Name:					
<u>Construction Record - Casing</u>					
Casing ID:		930532383			
Layer:		1			
Material:		3			
Open Hole or Material:		CONCRETE			
Depth From:					
Depth To:		1			

<i>Map Key</i>	<i>Number of Records</i>	<i>Direction/ Distance (m)</i>	<i>Elev/Diff (m)</i>	<i>Site</i>	<i>DB</i>
<i>Casing Diameter:</i>		48			
<i>Casing Diameter UOM:</i>		inch			
<i>Casing Depth UOM:</i>		ft			
<u>Construction Record - Casing</u>					
<i>Casing ID:</i>		930532384			
<i>Layer:</i>		2			
<i>Material:</i>		2			
<i>Open Hole or Material:</i>		GALVANIZED			
<i>Depth From:</i>					
<i>Depth To:</i>		34			
<i>Casing Diameter:</i>		36			
<i>Casing Diameter UOM:</i>		inch			
<i>Casing Depth UOM:</i>		ft			
<u>Construction Record - Casing</u>					
<i>Casing ID:</i>		930532385			
<i>Layer:</i>		3			
<i>Material:</i>		4			
<i>Open Hole or Material:</i>		OPEN HOLE			
<i>Depth From:</i>					
<i>Depth To:</i>		36			
<i>Casing Diameter:</i>		48			
<i>Casing Diameter UOM:</i>		inch			
<i>Casing Depth UOM:</i>		ft			
<u>Results of Well Yield Testing</u>					
<i>Pump Test ID:</i>		994908303			
<i>Pump Set At:</i>					
<i>Static Level:</i>		11			
<i>Final Level After Pumping:</i>		15			
<i>Recommended Pump Depth:</i>		20			
<i>Pumping Rate:</i>		2			
<i>Flowing Rate:</i>					
<i>Recommended Pump Rate:</i>		3			
<i>Levels UOM:</i>		ft			
<i>Rate UOM:</i>		GPM			
<i>Water State After Test Code:</i>		1			
<i>Water State After Test:</i>		CLEAR			
<i>Pumping Test Method:</i>		1			
<i>Pumping Duration HR:</i>		1			
<i>Pumping Duration MIN:</i>		15			
<i>Flowing:</i>		N			
<u>Draw Down & Recovery</u>					
<i>Pump Test Detail ID:</i>		934259271			
<i>Test Type:</i>					
<i>Test Duration:</i>		15			
<i>Test Level:</i>		15			
<i>Test Level UOM:</i>		ft			
<u>Draw Down & Recovery</u>					
<i>Pump Test Detail ID:</i>		934525578			
<i>Test Type:</i>					
<i>Test Duration:</i>		30			
<i>Test Level:</i>		14			
<i>Test Level UOM:</i>		ft			

Map Key	Number of Records	Direction/ Distance (m)	Elev/Diff (m)	Site	DB
---------	-------------------	----------------------------	------------------	------	----

Draw Down & Recovery

Pump Test Detail ID: 934787864
 Test Type:
 Test Duration: 45
 Test Level: 14
 Test Level UOM: ft

Draw Down & Recovery

Pump Test Detail ID: 935044628
 Test Type:
 Test Duration: 60
 Test Level: 14
 Test Level UOM: ft

Water Details

Water ID: 933796399
 Layer: 2
 Kind Code: 1
 Kind: FRESH
 Water Found Depth: 30
 Water Found Depth UOM: ft

Water Details

Water ID: 933796398
 Layer: 1
 Kind Code: 1
 Kind: FRESH
 Water Found Depth: 12
 Water Found Depth UOM: ft

183	1 of 1	S/96.8	192.9 / 5.65	Hulme Developments Limited 145 BURNHAMTHORPE RD W, OAKVILLE, ON, L6M 4K5 ON L6M 4K5	RSC
---------------------	--------	--------	--------------	--	-----

RSC ID:	50512	Cert Date:	27-Jan-09
RA No:		Cert Prop Use No:	No CPU
RSC Type:		Intended Prop Use:	Residential
Curr Property Use:	Agriculture/Other	Qual Person Name:	Frank Doracin
Ministry District:	OAKVILLE	Stratified (Y/N):	
Filing Date:	15-Apr-09	Audit (Y/N):	
Date Ack:		Entire Leg Prop. (Y/N):	Yes
Date Returned:		Accuracy Estimate:	0 to 1 meters
Restoration Type:		Telephone:	905-8292424
Soil Type:		Fax:	905-8292002
Criteria:		Email:	frank.doracin@mattamycorp.com
CPU Issued Sect 1686:	No		
Asmt Roll No:	2.40101E+18		
Prop ID No (PIN):	24929-0186 (LT)		
Property Municipal Address:	145 BURNHAMTHORPE RD W, OAKVILLE, ON, L6M 4K5		
Mailing Address:	2360 BRISTOL CIR, OAKVILLE, ON, L6H 6M5		
Latitude & Longitude:	43.49138890N 79.75611110W		
UTM Coordinates:	NAD83 17-600576-4816137 (converted from Latitude & Longitude)		
Consultant:			
Filing Owner:			
Legal Desc:	PT LT 17, CON 2 TRAF, NDS, AS IN 293558, EXCEPT PT 1, EX193 & PT 1, 20R12313; OAKVILLE; T/W 280762		

Map Key	Number of Records	Direction/ Distance (m)	Elev/Diff (m)	Site	DB
Measurement Method:		Global Positioning System			
Applicable Standards:		ESA Phase 1			
RSC PDF:					

184	1 of 1	NE/96.9	179.8 / -7.39	ON	BORE
Borehole ID:	853453			Inclin FLG:	No
OGF ID:	215576101			SP Status:	Initial Entry
Status:	Decommissioned			Surv Elev:	No
Type:	Borehole			Piezometer:	No
Use:	Geotechnical/Geological Investigation			Primary Name:	
Completion Date:	08-NOV-1982			Municipality:	
Static Water Level:				Lot:	LOT 6
Primary Water Use:				Township:	TRAFALGAR
Sec. Water Use:				Latitude DD:	43.526768
Total Depth m:	21.4			Longitude DD:	-79.727196
Depth Ref:	Ground Surface			UTM Zone:	17
Depth Elev:				Easting:	602854
Drill Method:	Solid stem auger			Northing:	4820101
Orig Ground Elev m:	182			Location Accuracy:	
Elev Reliabil Note:				Accuracy:	Within 10 metres
DEM Ground Elev m:	183				
Concession:	CON 2 NORTH OF DUNDAS STREET				
Location D:	Ninth Line Underpass (Hwy. #403 & 407 Interchange), W.P. 197-77-05; Site 10-82-327, District #4, Hamilton. The site is located in the vicinity of the existing Ninth Line Road, some 1 km. north of Burnhamthorpe Rd. in the town of Milton and town of Oakvil				
Survey D:					
Comments:					

Borehole Geology Stratum

Geology Stratum ID:	218625357			Mat Consistency:	
Top Depth:	19.8			Material Moisture:	
Bottom Depth:	21.4			Material Texture:	
Material Color:	Red			Non Geo Mat Type:	
Material 1:	Shale			Geologic Formation:	
Material 2:				Geologic Group:	
Material 3:				Geologic Period:	
Material 4:				Depositional Gen:	
Gsc Material Description:					
Stratum Description:	Weathered red shale **Note: Many records provided by the department have a truncated [Stratum Description] field.				

Geology Stratum ID:	218625356			Mat Consistency:	Very Dense
Top Depth:	14.5			Material Moisture:	
Bottom Depth:	19.8			Material Texture:	
Material Color:				Non Geo Mat Type:	
Material 1:	Silt			Geologic Formation:	
Material 2:	Sand			Geologic Group:	
Material 3:	Sand			Geologic Period:	
Material 4:	Silty			Depositional Gen:	
Gsc Material Description:					
Stratum Description:	Sandy silt to silty sand, some gravel, trace clay. Very dense **Note: Many records provided by the department have a truncated [Stratum Description] field.				

Geology Stratum ID:	218625355			Mat Consistency:	Very Stiff
Top Depth:	0			Material Moisture:	
Bottom Depth:	14.5			Material Texture:	
Material Color:				Non Geo Mat Type:	
Material 1:	Till			Geologic Formation:	
Material 2:	Clay			Geologic Group:	
Material 3:	Silty			Geologic Period:	
Material 4:	Sand			Depositional Gen:	glacial

Map Key	Number of Records	Direction/ Distance (m)	Elev/Diff (m)	Site	DB
Gsc Material Description:					
Stratum Description:		Heterogeneous mixture silty clay, sand and gravel (Glacial till). Very stiff to hard.			
185	1 of 1	NNE/97.2	188.8 / 1.61	5080 Ninth Line Milton ON	EHS
Order No:	20180726095		Nearest Intersection:		
Status:	C		Municipality:		
Report Type:	Custom Report		Client Prov/State: ON		
Report Date:	14-AUG-18		Search Radius (km): .25		
Date Received:	08-AUG-18		X: -79.736865		
Previous Site Name:			Y: 43.535974		
Lot/Building Size:					
Additional Info Ordered:					
186	1 of 1	NNE/97.7	187.8 / 0.61	lot 6 con 2 ON	WWIS
Well ID:	2802190		Data Entry Status:		
Construction Date:			Data Src: 1		
Primary Water Use:	Domestic		Date Received: 10/2/1953		
Sec. Water Use:	0		Selected Flag: Yes		
Final Well Status:	Water Supply		Abandonment Rec:		
Water Type:			Contractor: 1429		
Casing Material:			Form Version: 1		
Audit No:			Owner:		
Tag:			Street Name:		
Construction Method:			County: HALTON		
Elevation (m):			Municipality: MILTON TOWN (TRAFALGAR)		
Elevation Reliability:			Site Info:		
Depth to Bedrock:			Lot: 006		
Well Depth:			Concession: 02		
Overburden/Bedrock:			Concession Name: DS N		
Pump Rate:			Easting NAD83:		
Static Water Level:			Northing NAD83:		
Flowing (Y/N):			Zone:		
Flow Rate:			UTM Reliability:		
Clear/Cloudy:					
<u>Bore Hole Information</u>					
Bore Hole ID:	10148744		Elevation: 186.018417		
DP2BR:			Elevrc:		
Spatial Status:			Zone: 17		
Code OB:	o		East83: 602440.6		
Code OB Desc:	Overburden		North83: 4820840		
Open Hole:			Org CS:		
Cluster Kind:			UTMRC: 9		
Date Completed:	7/30/1953		UTMRC Desc: unknown UTM		
Remarks:			Location Method: p9		
Elevrc Desc:					
Location Source Date:					
Improvement Location Source:					
Improvement Location Method:					
Source Revision Comment:					
Supplier Comment:					
<u>Overburden and Bedrock</u>					
<u>Materials Interval</u>					
Formation ID:	931427893				
Layer:	1				

Map Key	Number of Records	Direction/ Distance (m)	Elev/Diff (m)	Site	DB
Color:					
General Color:					
Mat1:		05			
Most Common Material:		CLAY			
Mat2:					
Other Materials:					
Mat3:					
Other Materials:					
Formation Top Depth:		0			
Formation End Depth:		12			
Formation End Depth UOM:		ft			
<u>Overburden and Bedrock</u>					
<u>Materials Interval</u>					
Formation ID:		931427895			
Layer:		3			
Color:					
General Color:					
Mat1:		11			
Most Common Material:		GRAVEL			
Mat2:					
Other Materials:					
Mat3:					
Other Materials:					
Formation Top Depth:		34			
Formation End Depth:		40			
Formation End Depth UOM:		ft			
<u>Overburden and Bedrock</u>					
<u>Materials Interval</u>					
Formation ID:		931427894			
Layer:		2			
Color:					
General Color:					
Mat1:		07			
Most Common Material:		QUICKSAND			
Mat2:					
Other Materials:					
Mat3:					
Other Materials:					
Formation Top Depth:		12			
Formation End Depth:		34			
Formation End Depth UOM:		ft			
<u>Method of Construction & Well</u>					
<u>Use</u>					
Method Construction ID:					
Method Construction Code:		1			
Method Construction:		Cable Tool			
Other Method Construction:					
<u>Pipe Information</u>					
Pipe ID:		10697314			
Casing No:		1			
Comment:					
Alt Name:					
<u>Construction Record - Casing</u>					

Map Key	Number of Records	Direction/ Distance (m)	Elev/Diff (m)	Site	DB
Casing ID: 930253102					
Layer: 1					
Material: 1					
Open Hole or Material: STEEL					
Depth From:					
Depth To: 40					
Casing Diameter: 6					
Casing Diameter UOM: inch					
Casing Depth UOM: ft					
Results of Well Yield Testing					
Pump Test ID: 992802190					
Pump Set At:					
Static Level: 6					
Final Level After Pumping: 40					
Recommended Pump Depth:					
Pumping Rate: 4					
Flowing Rate:					
Recommended Pump Rate:					
Levels UOM: ft					
Rate UOM: GPM					
Water State After Test Code: 1					
Water State After Test: CLEAR					
Pumping Test Method: 2					
Pumping Duration HR:					
Pumping Duration MIN:					
Flowing: N					
Water Details					
Water ID: 933604240					
Layer: 1					
Kind Code: 1					
Kind: FRESH					
Water Found Depth: 40					
Water Found Depth UOM: ft					

[187](#) 1 of 1 **N/98.8** **189.9 / 2.62** **Milton ON** **WWIS**

Well ID:	7171566	Data Entry Status:	
Construction Date:		Data Src:	
Primary Water Use:		Date Received:	11/14/2011
Sec. Water Use:		Selected Flag:	Yes
Final Well Status:	Abandoned-Other	Abandonment Rec:	Yes
Water Type:		Contractor:	3349
Casing Material:		Form Version:	7
Audit No:	Z138121	Owner:	
Tag:		Street Name:	6136 9TH LINE
Construction Method:		County:	HALTON
Elevation (m):		Municipality:	MILTON TOWN (TRAFALGAR)
Elevation Reliability:		Site Info:	
Depth to Bedrock:		Lot:	
Well Depth:		Concession:	
Overburden/Bedrock:		Concession Name:	
Pump Rate:		Easting NAD83:	
Static Water Level:		Northing NAD83:	
Flowing (Y/N):		Zone:	
Flow Rate:		UTM Reliability:	
Clear/Cloudy:			

Map Key	Number of Records	Direction/ Distance (m)	Elev/Diff (m)	Site	DB
<u>Bore Hole Information</u>					
Bore Hole ID:	1003606043			Elevation:	190.137084
DP2BR:				Elevrc:	
Spatial Status:				Zone:	17
Code OB:				East83:	599775
Code OB Desc:				North83:	4823427
Open Hole:				Org CS:	UTM83
Cluster Kind:				UTMRC:	3
Date Completed:	9/30/2011			UTMRC Desc:	margin of error : 10 - 30 m
Remarks:				Location Method:	wwr
Elevrc Desc:					
Location Source Date:					
Improvement Location Source:					
Improvement Location Method:					
Source Revision Comment:					
Supplier Comment:					
<u>Overburden and Bedrock</u>					
<u>Materials Interval</u>					
Formation ID:	1004057302				
Layer:	1				
Color:					
General Color:					
Mat1:					
Most Common Material:					
Mat2:					
Other Materials:					
Mat3:					
Other Materials:					
Formation Top Depth:	0				
Formation End Depth:					
Formation End Depth UOM:	m				
<u>Annular Space/Abandonment</u>					
<u>Sealing Record</u>					
Plug ID:	1004057308				
Layer:	1				
Plug From:	12				
Plug To:	10				
Plug Depth UOM:	m				
<u>Annular Space/Abandonment</u>					
<u>Sealing Record</u>					
Plug ID:	1004057309				
Layer:	2				
Plug From:	10				
Plug To:	9				
Plug Depth UOM:	m				
<u>Annular Space/Abandonment</u>					
<u>Sealing Record</u>					
Plug ID:	1004057311				
Layer:	4				
Plug From:	4				
Plug To:	3.5				
Plug Depth UOM:	m				

Map Key	Number of Records	Direction/ Distance (m)	Elev/Diff (m)	Site	DB
<u>Annular Space/Abandonment Sealing Record</u>					
Plug ID:		1004057310			
Layer:		3			
Plug From:		9			
Plug To:		4			
Plug Depth UOM:		m			
<u>Annular Space/Abandonment Sealing Record</u>					
Plug ID:		1004057312			
Layer:		5			
Plug From:		3.5			
Plug To:		0			
Plug Depth UOM:		m			
<u>Pipe Information</u>					
Pipe ID:		1004057300			
Casing No:		0			
Comment:					
Alt Name:					
<u>Construction Record - Casing</u>					
Casing ID:		1004057305			
Layer:		1			
Material:		3			
Open Hole or Material:		CONCRETE			
Depth From:		-0.5			
Depth To:		12			
Casing Diameter:		91.5			
Casing Diameter UOM:		cm			
Casing Depth UOM:		m			
<u>Construction Record - Screen</u>					
Screen ID:		1004057306			
Layer:					
Slot:					
Screen Top Depth:					
Screen End Depth:					
Screen Material:					
Screen Depth UOM:		m			
Screen Diameter UOM:		cm			
Screen Diameter:					
<u>Results of Well Yield Testing</u>					
Pump Test ID:		1004057301			
Pump Set At:					
Static Level:					
Final Level After Pumping:					
Recommended Pump Depth:					
Pumping Rate:					
Flowing Rate:					
Recommended Pump Rate:					
Levels UOM:		m			
Rate UOM:		LPM			

Map Key	Number of Records	Direction/ Distance (m)	Elev/Diff (m)	Site	DB
Water State After Test Code:	0				
Water State After Test:					
Pumping Test Method:	0				
Pumping Duration HR:					
Pumping Duration MIN:					
Flowing:					
<u>Hole Diameter</u>					
Hole ID:	1004057303				
Diameter:					
Depth From:					
Depth To:					
Hole Depth UOM:	m				
Hole Diameter UOM:	cm				

188	1 of 1	NE/99.3	178.8 / -8.41	ON	BORE
Borehole ID:	853533			Inclin FLG:	No
OGF ID:	215576172			SP Status:	Initial Entry
Status:	Decommissioned			Surv Elev:	No
Type:	Borehole			Piezometer:	No
Use:	Geotechnical/Geological Investigation			Primary Name:	
Completion Date:	07-DEC-1984			Municipality:	
Static Water Level:				Lot:	LOT 8
Primary Water Use:				Township:	TRAFALGAR
Sec. Water Use:				Latitude DD:	43.52161
Total Depth m:	10.7			Longitude DD:	-79.733033
Depth Ref:	Ground Surface			UTM Zone:	17
Depth Elev:				Easting:	602391
Drill Method:	Solid stem auger			Northing:	4819521
Orig Ground Elev m:	179			Location Accuracy:	
Elev Reliabil Note:				Accuracy:	Within 10 metres
DEM Ground Elev m:	179				
Concession:	CON 2 NORTH OF DUNDAS STREET				
Location D:	High Mast Lighting, Hwy. 403/407 Interchange Complex, W.P. 197-77-07, District 4, Burlington. The high mast light poles will be located throughout the future Hwy. 407 and existing Hwy. 403 and existing Hwy. 403 interchange complex which is located near				
Survey D:					
Comments:					

Borehole Geology Stratum

Geology Stratum ID:	218625523			Mat Consistency:	Very Stiff
Top Depth:	0			Material Moisture:	
Bottom Depth:	9			Material Texture:	
Material Color:				Non Geo Mat Type:	
Material 1:	Till			Geologic Formation:	
Material 2:	Clay			Geologic Group:	
Material 3:	Silty			Geologic Period:	
Material 4:	Sand			Depositional Gen:	glacial
Gsc Material Description:					
Stratum Description:	Heterogeneous mixture of silty clay (CL), sand and gravel. Glacial till. Very stiff to hard **Note: Many records provided by the department have a truncated [Stratum Description] field.				
Geology Stratum ID:	218625524			Mat Consistency:	Very Dense
Top Depth:	9			Material Moisture:	
Bottom Depth:	10.7			Material Texture:	
Material Color:				Non Geo Mat Type:	
Material 1:	Sand			Geologic Formation:	
Material 2:	Silt			Geologic Group:	
Material 3:	Silt			Geologic Period:	

Map Key	Number of Records	Direction/ Distance (m)	Elev/Diff (m)	Site	DB
Material 4:	Sandy			Depositional Gen:	
Gsc Material Description:					
Stratum Description:	Silty sand to sandy silt, very dense, some clay, trace gravel, occasional boulders **Note: Many records provided by the department have a truncated [Stratum Description] field.				

189	1 of 1	N/99.8	185.9 / -1.37	ON	BORE
Borehole ID:	841382			Inclin FLG:	No
OGF ID:	215578873			SP Status:	Initial Entry
Status:	Decommissioned			Surv Elev:	No
Type:	Borehole			Piezometer:	No
Use:	Geotechnical/Geological Investigation			Primary Name:	
Completion Date:	20-APR-1976			Municipality:	
Static Water Level:	9.1			Lot:	
Primary Water Use:				Township:	TORONTO
Sec. Water Use:				Latitude DD:	43.636916
Total Depth m:	11.1			Longitude DD:	-79.738708
Depth Ref:	Ground Surface			UTM Zone:	17
Depth Elev:				Easting:	601738
Drill Method:	Hollow stem auger			Northing:	4832320
Orig Ground Elev m:	185			Location Accuracy:	
Elev Reliabil Note:				Accuracy:	Within 100 metres
DEM Ground Elev m:	186				
Concession:	CON 2 WEST				
Location D:	FROM HWY 401 TO AIRPORT RD .PRELIM. INVESTIGATION				
Survey D:					
Comments:					

Borehole Geology Stratum

Geology Stratum ID:	6503771			Mat Consistency:	Dense
Top Depth:	0			Material Moisture:	
Bottom Depth:	6.1			Material Texture:	
Material Color:	Brown			Non Geo Mat Type:	
Material 1:	Silt			Geologic Formation:	
Material 2:	Sand			Geologic Group:	
Material 3:	Clay			Geologic Period:	
Material 4:				Depositional Gen:	
Gsc Material Description:					
Stratum Description:	Dense brown-grey Sandy silt, some clay **Note: Many records provided by the department have a truncated [Stratum Description] field.				
Geology Stratum ID:	6503772			Mat Consistency:	Dense
Top Depth:	6.1			Material Moisture:	
Bottom Depth:	9.1			Material Texture:	Fine
Material Color:	Grey			Non Geo Mat Type:	
Material 1:	Silt			Geologic Formation:	
Material 2:	Sand			Geologic Group:	
Material 3:	Clay			Geologic Period:	
Material 4:	Gravel			Depositional Gen:	
Gsc Material Description:					
Stratum Description:	Dense Grey Silt with trace sand, clay and fine gravel **Note: Many records provided by the department have a truncated [Stratum Description] field.				
Geology Stratum ID:	6503773			Mat Consistency:	Very Dense
Top Depth:	9.1			Material Moisture:	
Bottom Depth:	10.4			Material Texture:	Fine
Material Color:	Grey			Non Geo Mat Type:	
Material 1:	Silt			Geologic Formation:	
Material 2:	Sand			Geologic Group:	
Material 3:	Clay			Geologic Period:	
Material 4:	Gravel			Depositional Gen:	
Gsc Material Description:					

Map Key	Number of Records	Direction/ Distance (m)	Elev/Diff (m)	Site	DB
Stratum Description:		Very dense Grey sandy silt with some clay, trace fine gravel **Note: Many records provided by the department have a truncated [Stratum Description] field.			
Geology Stratum ID:	6503774			Mat Consistency:	Dense
Top Depth:	10.4			Material Moisture:	
Bottom Depth:	11.1			Material Texture:	Fine
Material Color:	Grey			Non Geo Mat Type:	
Material 1:	Silt			Geologic Formation:	
Material 2:	Clay			Geologic Group:	
Material 3:	Sand			Geologic Period:	
Material 4:	Gravel			Depositional Gen:	
Gsc Material Description:		Dense grey clayey silt, trace sand and fine gravel **Note: Many records provided by the department have a truncated [Stratum Description] field.			

190	1 of 1	SSW/100.0	137.3 / -49.98	ON	BORE
Borehole ID:	891419			Inclin FLG:	No
OGF ID:	215584223			SP Status:	Initial Entry
Status:	Decommissioned			Surv Elev:	No
Type:	Borehole			Piezometer:	No
Use:	Geotechnical/Geological Investigation			Primary Name:	
Completion Date:	28-MAY-1992			Municipality:	
Static Water Level:	2.0			Lot:	LOT 26
Primary Water Use:				Township:	TRAFALGAR
Sec. Water Use:				Latitude DD:	43.466111
Total Depth m:	5.3			Longitude DD:	-79.784743
Depth Ref:	Ground Surface			UTM Zone:	17
Depth Elev:				Easting:	598302
Drill Method:	Solid stem auger			Northing:	4813295
Orig Ground Elev m:	135			Location Accuracy:	
Elev Reliabil Note:				Accuracy:	Within 10 metres
DEM Ground Elev m:	137				
Concession:	CON 2 NORTH OF DUNDAS ST				
Location D:	Foundation Investigation Report For Hwy 403-16 Mile creek bridges W.P. 406-85-01, (WBL) W.P. 406-85-02, (EDL) Site 10-490. District 4, Burlington				
Survey D:					
Comments:					

Borehole Geology Stratum

Geology Stratum ID:	8504795			Mat Consistency:	
Top Depth:	0			Material Moisture:	
Bottom Depth:	5.3			Material Texture:	
Material Color:	Red			Non Geo Mat Type:	
Material 1:	Bedrock			Geologic Formation:	
Material 2:	Shale			Geologic Group:	
Material 3:	Siltstone			Geologic Period:	
Material 4:				Depositional Gen:	
Gsc Material Description:		Weathered, unweathered. Shale Bedrock with interbedded siltstone red with interbedded grey. Weak to very weak.			
Stratum Description:					

191	1 of 1	SSW/100.8	169.5 / -17.72	ON	BORE
Borehole ID:	891431			Inclin FLG:	No
OGF ID:	215584235			SP Status:	Initial Entry
Status:	Decommissioned			Surv Elev:	No
Type:	Borehole			Piezometer:	No
Use:	Geotechnical/Geological Investigation			Primary Name:	
Completion Date:	02-JUN-1992			Municipality:	
Static Water Level:	11.0			Lot:	LOT 25
Primary Water Use:				Township:	TRAFALGAR

Map Key	Number of Records	Direction/ Distance (m)	Elev/Diff (m)	Site	DB
Sec. Water Use:				Latitude DD: 43.468515	
Total Depth m:	17.3			Longitude DD: -79.783829	
Depth Ref:	Ground Surface			UTM Zone: 17	
Depth Elev:				Easting: 598372	
Drill Method:	Solid stem auger			Northing: 4813563	
Orig Ground Elev m:	173			Location Accuracy:	
Elev Reliabil Note:				Accuracy: Within 10 metres	
DEM Ground Elev m:	169				
Concession:	CON 2 NORTH OF DUNDAS ST				
Location D:	Foundation Investigation Report For Hwy 403-16 Mile creek bridges W.P. 406-85-01, (WBL) W.P. 406-85-02, (EDL) Site 10-490. District 4, Burlington				
Survey D:					
Comments:					

Borehole Geology Stratum

Geology Stratum ID:	8504818	Mat Consistency:	Hard
Top Depth:	0	Material Moisture:	
Bottom Depth:	12.2	Material Texture:	
Material Color:	Brown	Non Geo Mat Type:	
Material 1:	Till	Geologic Formation:	
Material 2:	Silt	Geologic Group:	
Material 3:	Clayey	Geologic Period:	
Material 4:	Sand	Depositional Gen:	glacial
Gsc Material Description:			
Stratum Description:	Heterogeneous Mixture of Clayey Silt, Sand and Gravel (Glacial Till). Brown, Hard to Grey, very stiff **Note: Many records provided by the department have a truncated [Stratum Description] field.		

Geology Stratum ID:	8504819	Mat Consistency:	
Top Depth:	12.2	Material Moisture:	
Bottom Depth:	15.2	Material Texture:	
Material Color:	Red	Non Geo Mat Type:	
Material 1:	Bedrock	Geologic Formation:	
Material 2:	Shale	Geologic Group:	
Material 3:	Siltstone	Geologic Period:	
Material 4:		Depositional Gen:	
Gsc Material Description:			
Stratum Description:	Shale Bedrock with interbedded Siltstone. Red with interbedded Grey, Weak to Very Weak **Note: Many records provided by the department have a truncated [Stratum Description] field.		

Geology Stratum ID:	8504820	Mat Consistency:	
Top Depth:	15.2	Material Moisture:	
Bottom Depth:	17.3	Material Texture:	
Material Color:	Red	Non Geo Mat Type:	
Material 1:	Bedrock	Geologic Formation:	
Material 2:	Shale	Geologic Group:	
Material 3:	Siltstone	Geologic Period:	
Material 4:		Depositional Gen:	
Gsc Material Description:			
Stratum Description:	Shale Bedrock with interbedded Siltstone. Red with interbedded Grey, weak to very weak **Note: Many records provided by the department have a truncated [Stratum Description] field.		

192	1 of 1	NNW/101.1	205.9 / 18.69	lot 13 con 10 ON	WWIS
Well ID:	2802724	Data Entry Status:			
Construction Date:		Data Src:	1		
Primary Water Use:	Not Used	Date Received:	10/21/1955		
Sec. Water Use:	0	Selected Flag:	Yes		
Final Well Status:	Test Hole	Abandonment Rec:			
Water Type:		Contractor:	1642		
Casing Material:		Form Version:	1		
Audit No:		Owner:			
Tag:		Street Name:			

Map Key	Number of Records	Direction/ Distance (m)	Elev/Diff (m)	Site	DB
Construction Method:				County:	PEEL
Elevation (m):				Municipality:	MISSISSAUGA CITY (TRAFALGAR)
Elevation Reliability:				Site Info:	
Depth to Bedrock:				Lot:	013
Well Depth:				Concession:	10
Overburden/Bedrock:				Concession Name:	NS
Pump Rate:				Easting NAD83:	
Static Water Level:				Northing NAD83:	
Flowing (Y/N):				Zone:	
Flow Rate:				UTM Reliability:	
Clear/Cloudy:					

Bore Hole Information

Bore Hole ID:	10149273	Elevation:	208.149505
DP2BR:		Elevrc:	
Spatial Status:		Zone:	17
Code OB:	o	East83:	597597.5
Code OB Desc:	Overburden	North83:	4827395
Open Hole:		Org CS:	
Cluster Kind:		UTMRC:	9
Date Completed:	9/17/1955	UTMRC Desc:	unknown UTM
Remarks:		Location Method:	p9
Elevrc Desc:			
Location Source Date:			
Improvement Location Source:			
Improvement Location Method:			
Source Revision Comment:			
Supplier Comment:			

**Overburden and Bedrock
Materials Interval**

Formation ID:	931429452
Layer:	1
Color:	
General Color:	
Mat1:	05
Most Common Material:	CLAY
Mat2:	
Other Materials:	
Mat3:	
Other Materials:	
Formation Top Depth:	0
Formation End Depth:	27
Formation End Depth UOM:	ft

**Method of Construction & Well
Use**

Method Construction ID:	
Method Construction Code:	1
Method Construction:	Cable Tool
Other Method Construction:	

Pipe Information

Pipe ID:	10697843
Casing No:	1
Comment:	
Alt Name:	

Map Key	Number of Records	Direction/ Distance (m)	Elev/Diff (m)	Site	DB
<u>Construction Record - Casing</u>					
Casing ID:		930253956			
Layer:		1			
Material:		1			
Open Hole or Material:		STEEL			
Depth From:					
Depth To:		27			
Casing Diameter:		6			
Casing Diameter UOM:		inch			
Casing Depth UOM:		ft			
<u>Results of Well Yield Testing</u>					
Pump Test ID:		992802724			
Pump Set At:					
Static Level:		-4			
Final Level After Pumping:					
Recommended Pump Depth:					
Pumping Rate:		33			
Flowing Rate:					
Recommended Pump Rate:					
Levels UOM:		ft			
Rate UOM:		GPM			
Water State After Test Code:		1			
Water State After Test:		CLEAR			
Pumping Test Method:		1			
Pumping Duration HR:					
Pumping Duration MIN:					
Flowing:		Y			
<u>Water Details</u>					
Water ID:		933604839			
Layer:		1			
Kind Code:		1			
Kind:		FRESH			
Water Found Depth:		27			
Water Found Depth UOM:		ft			
193	1 of 1	SSW/101.2	189.9 / 2.62	Parcel 5 Oakville ON	EHS
Order No:	19990601005			Nearest Intersection:	
Status:	C			Municipality:	
Report Type:	Custom Report			Client Prov/State:	ON
Report Date:	6/11/99			Search Radius (km):	0.50
Date Received:	6/1/99			X:	-79.760128
Previous Site Name:				Y:	43.492611
Lot/Building Size:					
Additional Info Ordered:					
194	1 of 1	SSW/101.4	141.2 / -46.00	ON	BORE
Borehole ID:	891424			Inclin FLG:	No
OGF ID:	215584228			SP Status:	Initial Entry
Status:	Decommissioned			Surv Elev:	No
Type:	Borehole			Piezometer:	No
Use:	Geotechnical/Geological Investigation			Primary Name:	
Completion Date:	01-JUN-1992			Municipality:	
Static Water Level:				Lot:	

Map Key	Number of Records	Direction/ Distance (m)	Elev/Diff (m)	Site	DB
Primary Water Use:				Township:	TRAFALGAR
Sec. Water Use:				Latitude DD:	43.467484
Total Depth m:	9			Longitude DD:	-79.784233
Depth Ref:	Ground Surface			UTM Zone:	17
Depth Elev:				Easting:	598341
Drill Method:	Solid stem auger			Northing:	4813448
Orig Ground Elev m:	139			Location Accuracy:	
Elev Reliabil Note:				Accuracy:	Within 10 metres
DEM Ground Elev m:	137				
Concession:					
Location D:		Foundation Investigation Report For Hwy 403-16 Mile creek bridges W.P. 406-85-01, (WBL) W.P. 406-85-02, (EDL) Site 10-490. District 4, Burlington			
Survey D:					
Comments:					

Borehole Geology Stratum

Geology Stratum ID:	8504803	Mat Consistency:	Hard
Top Depth:	0	Material Moisture:	
Bottom Depth:	3.8	Material Texture:	
Material Color:	Red-Brown	Non Geo Mat Type:	
Material 1:	Till	Geologic Formation:	
Material 2:	Silt	Geologic Group:	
Material 3:	Clayey	Geologic Period:	
Material 4:	Sand	Depositional Gen:	glacial
Gsc Material Description:			
Stratum Description:	Heterogeneous mixture of clayey silt, sand and gravel (Glacial Till) Reddish Brown to Red, Hard **Note: Many records provided by the department have a truncated [Stratum Description] field.		

Geology Stratum ID:	8504804	Mat Consistency:	
Top Depth:	3.8	Material Moisture:	
Bottom Depth:	9	Material Texture:	
Material Color:	Red	Non Geo Mat Type:	
Material 1:	Bedrock	Geologic Formation:	
Material 2:	Shale	Geologic Group:	
Material 3:	Siltstone	Geologic Period:	
Material 4:		Depositional Gen:	
Gsc Material Description:			
Stratum Description:	weathered to unweathered. Shale bedrock with interbedded siltstone. Red with interbedded grey, weak to very weak **Note: Many records provided by the department have a truncated [Stratum Description] field.		

195	1 of 1	SSW/101.7	168.8 / -18.41	BURLINGTON ON	WWIS
Well ID:	7163448	Data Entry Status:			
Construction Date:		Data Src:			
Primary Water Use:	Other	Date Received:	5/26/2011		
Sec. Water Use:		Selected Flag:	Yes		
Final Well Status:	0	Abandonment Rec:	Yes		
Water Type:		Contractor:	7407		
Casing Material:		Form Version:	7		
Audit No:	Z127517	Owner:			
Tag:	_NO_TAG	Street Name:	407 EASTBOUND WEIGH SCALE		
Construction Method:		County:	HALTON		
Elevation (m):		Municipality:	BURLINGTON CITY		
Elevation Reliability:		Site Info:			
Depth to Bedrock:		Lot:			
Well Depth:		Concession:			
Overburden/Bedrock:		Concession Name:			
Pump Rate:		Easting NAD83:			
Static Water Level:		Northing NAD83:			
Flowing (Y/N):		Zone:			
Flow Rate:		UTM Reliability:			
Clear/Cloudy:					

Map Key	Number of Records	Direction/ Distance (m)	Elev/Diff (m)	Site	DB
----------------	--------------------------	--------------------------------	----------------------	-------------	-----------

Bore Hole Information

Bore Hole ID:	1003512452	Elevation:	169.546691
DP2BR:		Elevrc:	
Spatial Status:		Zone:	17
Code OB:		East83:	596530
Code OB Desc:		North83:	4808799
Open Hole:		Org CS:	UTM83
Cluster Kind:		UTMRC:	4
Date Completed:	4/16/2011	UTMRC Desc:	margin of error : 30 m - 100 m
Remarks:		Location Method:	gis
Elevrc Desc:			
Location Source Date:			
Improvement Location Source:			
Improvement Location Method:			
Source Revision Comment:			
Supplier Comment:			

Pipe Information

Pipe ID:	1003907472
Casing No:	0
Comment:	
Alt Name:	

Construction Record - Casing

Casing ID:	1003907477
Layer:	1
Material:	1
Open Hole or Material:	STEEL
Depth From:	0
Depth To:	40
Casing Diameter:	6
Casing Diameter UOM:	inch
Casing Depth UOM:	ft

Construction Record - Screen

Screen ID:	1003907478
Layer:	1
Slot:	
Screen Top Depth:	40
Screen End Depth:	82
Screen Material:	4
Screen Depth UOM:	ft
Screen Diameter UOM:	inch
Screen Diameter:	6

Results of Well Yield Testing

Pump Test ID:	1003907473
Pump Set At:	
Static Level:	24
Final Level After Pumping:	
Recommended Pump Depth:	
Pumping Rate:	
Flowing Rate:	
Recommended Pump Rate:	
Levels UOM:	ft
Rate UOM:	GPM

Map Key	Number of Records	Direction/ Distance (m)	Elev/Diff (m)	Site	DB
Water State After Test Code: 0 Water State After Test: Pumping Test Method: 0 Pumping Duration HR: Pumping Duration MIN: Flowing:					
<u>Hole Diameter</u>					
Hole ID: 1003907475 Diameter: 6 Depth From: 16 Depth To: 82 Hole Depth UOM: ft Hole Diameter UOM: inch					
196	1 of 1	NNW/101.9	188.2 / 0.95	6 Line & Hwy 407 Oakville ON	EHS
Order No: 20100506021 Status: C Report Type: Custom Report Report Date: 5/17/2010 Date Received: 5/6/2010 Previous Site Name: Lot/Building Size: Additional Info Ordered:					
Nearest Intersection: Municipality: Client Prov/State: ON Search Radius (km): 0.5 X: -79.762574 Y: 1					
197	1 of 1	SSW/104.8	157.7 / -29.50	ON	BORE
Borehole ID: 891165 OGF ID: 215583980 Status: Decommissioned Type: Borehole Use: Geotechnical/Geological Investigation Completion Date: 04-APR-1990 Static Water Level: 4.1 Primary Water Use: Sec. Water Use: Total Depth m: 7.8 Depth Ref: Ground Surface Depth Elev: Drill Method: Diamond Drill Orig Ground Elev m: 157 Elev Reliabil Note: DEM Ground Elev m: 160 Concession: Location D: Foundation Investigation Report For Bridge Structure Hwy.403 - Regional Road No. 22 (Tremaine Road) Underpass W.P. 409-85-04, Site No. 10-230 District 4, Burlington Survey D: Comments:					
Inclin FLG: No SP Status: Initial Entry Surv Elev: No Piezometer: No Primary Name: Municipality: Lot: Township: TRAFALGAR Latitude DD: 43.429922 Longitude DD: -79.804234 UTM Zone: 17 Easting: 596783 Northing: 4809253 Location Accuracy: Accuracy: Within 10 metres					
<u>Borehole Geology Stratum</u>					
Geology Stratum ID: 8503991 Top Depth: 5.1 Bottom Depth: 7.8 Material Color: Red Material 1: Bedrock Material 2: Shale Material 3:					
Mat Consistency: Material Moisture: Material Texture: Non Geo Mat Type: Geologic Formation: Geologic Group: Geologic Period:					

Map Key	Number of Records	Direction/ Distance (m)	Elev/Diff (m)	Site	DB
Material 4:		Depositional Gen:			
Gsc Material Description:					
Stratum Description:		Red, bedrock, queenston shale. Weathered, sound **Note: Many records provided by the department have a truncated [Stratum Description] field.			
Geology Stratum ID:	8503990			Mat Consistency:	Very Stiff
Top Depth:	1.4			Material Moisture:	
Bottom Depth:	5.1			Material Texture:	
Material Color:	Brown			Non Geo Mat Type:	
Material 1:	Silt			Geologic Formation:	
Material 2:	Clayey			Geologic Group:	
Material 3:	Sand			Geologic Period:	
Material 4:	Gravel			Depositional Gen:	glacial
Gsc Material Description:					
Stratum Description:		Heterogeneous mixture of clayey silt, sand and gravel. Very stiff to hard (glacial till) Brown- reddish-brown.			

<u>198</u>	1 of 1	SSW/104.9	171.6 / -15.61	ON	BORE
Borehole ID:	891430			Inclin FLG:	No
OGF ID:	215584234			SP Status:	Initial Entry
Status:	Decommissioned			Surv Elev:	No
Type:	Borehole			Piezometer:	No
Use:	Geotechnical/Geological Investigation			Primary Name:	
Completion Date:	01-JUN-1992			Municipality:	
Static Water Level:				Lot:	LOT 25
Primary Water Use:				Township:	TRAFALGAR
Sec. Water Use:				Latitude DD:	43.468524
Total Depth m:	17.4			Longitude DD:	-79.783878
Depth Ref:	Ground Surface			UTM Zone:	17
Depth Elev:				Easting:	598368
Drill Method:	Solid stem auger			Northing:	4813564
Orig Ground Elev m:	173			Location Accuracy:	
Elev Reliabil Note:				Accuracy:	Within 10 metres
DEM Ground Elev m:	170				
Concession:	CON 2 NORTH OF DUNDAS ST				
Location D:	Foundation Investigation Report For Hwy 403-16 Mile creek bridges W.P. 406-85-01, (WBL) W.P. 406-85-02, (EDL) Site 10-490. District 4, Burlington				
Survey D:					
Comments:					

Borehole Geology Stratum

Geology Stratum ID:	8504815			Mat Consistency:	Hard
Top Depth:	0			Material Moisture:	
Bottom Depth:	13			Material Texture:	
Material Color:	Brown			Non Geo Mat Type:	
Material 1:	Till			Geologic Formation:	
Material 2:	Silt			Geologic Group:	
Material 3:	Clayey			Geologic Period:	
Material 4:	Sand			Depositional Gen:	glacial
Gsc Material Description:					
Stratum Description:		Heterogeneous mixture of clayey silt, sand and gravel (Glacial Till) Hard. Brown, grey. Very stiff, turning to red **Note: Many records provided by the department have a truncated [Stratum Description] field.			
Geology Stratum ID:	8504816			Mat Consistency:	
Top Depth:	13			Material Moisture:	
Bottom Depth:	15.2			Material Texture:	
Material Color:	Red			Non Geo Mat Type:	
Material 1:	Bedrock			Geologic Formation:	
Material 2:	Shale			Geologic Group:	
Material 3:	Siltstone			Geologic Period:	
Material 4:				Depositional Gen:	
Gsc Material Description:					

Map Key	Number of Records	Direction/ Distance (m)	Elev/Diff (m)	Site	DB
Stratum Description:		Shale bedrock with interbedded siltstone. Weathered to unweathered, red with interbedded grey, weak to very weak **Note: Many records provided by the department have a truncated [Stratum Description] field.			
Geology Stratum ID:	8504817			Mat Consistency:	
Top Depth:	15.2			Material Moisture:	
Bottom Depth:	17.4			Material Texture:	
Material Color:	Red			Non Geo Mat Type:	
Material 1:	Bedrock			Geologic Formation:	
Material 2:	Shale			Geologic Group:	
Material 3:	Siltstone			Geologic Period:	
Material 4:				Depositional Gen:	
Gsc Material Description:		Shale Bedrock with interbedded Siltstone. Red with interbedded grey, weak to very weak **Note: Many records provided by the department have a truncated [Stratum Description] field.			

199	1 of 1	NNW/105.2	202.8 / 15.53	7248 9 Line Mississauga ON L5N0C1	EHS
Order No:	20150407005			Nearest Intersection:	
Status:	C			Municipality:	
Report Type:	Custom Report			Client Prov/State:	ON
Report Date:	10-APR-15			Search Radius (km):	.25
Date Received:	07-APR-15			X:	-79.797351
Previous Site Name:				Y:	43.579891
Lot/Building Size:					
Additional Info Ordered:					

200	1 of 1	SSW/105.6	163.1 / -24.11	ON	BORE
Borehole ID:	891427			Inclin FLG:	No
OGF ID:	215584231			SP Status:	Initial Entry
Status:	Decommissioned			Surv Elev:	No
Type:	Borehole			Piezometer:	No
Use:	Geotechnical/Geological Investigation			Primary Name:	
Completion Date:	01-JUN-1992			Municipality:	
Static Water Level:				Lot:	LOT 25
Primary Water Use:				Township:	TRAFALGAR
Sec. Water Use:				Latitude DD:	43.46821
Total Depth m:	10.4			Longitude DD:	-79.784008
Depth Ref:	Ground Surface			UTM Zone:	17
Depth Elev:				Easting:	598358
Drill Method:	Solid stem auger			Northing:	4813529
Orig Ground Elev m:	166			Location Accuracy:	
Elev Reliabil Note:				Accuracy:	Within 10 metres
DEM Ground Elev m:	161				
Concession:	CON 2 NORTH OF DUNDAS ST				
Location D:	Foundation Investigation Report For Hwy 403-16 Mile creek bridges W.P. 406-85-01, (WBL) W.P. 406-85-02, (EDL) Site 10-490. District 4, Burlington				
Survey D:					
Comments:					

Borehole Geology Stratum

Geology Stratum ID:	8504809	Mat Consistency:	Hard
Top Depth:	0	Material Moisture:	
Bottom Depth:	6.1	Material Texture:	
Material Color:	Brown	Non Geo Mat Type:	
Material 1:	Till	Geologic Formation:	
Material 2:	Silt	Geologic Group:	
Material 3:	Clayey	Geologic Period:	
Material 4:	Sand	Depositional Gen:	
Gsc Material Description:			

Map Key	Number of Records	Direction/ Distance (m)	Elev/Diff (m)	Site	DB
Stratum Description:		Heterogeneous mixture of clayey silt, sand and gravel (Glacial Till) hard. Brown, Red **Note: Many records provided by the department have a truncated [Stratum Description] field.			
Geology Stratum ID:	8504810			Mat Consistency:	
Top Depth:	6.1			Material Moisture:	
Bottom Depth:	10.4			Material Texture:	
Material Color:	Red			Non Geo Mat Type:	
Material 1:	Bedrock			Geologic Formation:	
Material 2:	Shale			Geologic Group:	
Material 3:	Siltstone			Geologic Period:	
Material 4:				Depositional Gen:	
Gsc Material Description:					
Stratum Description:	Weathered to unweathered. Shale bedrock with interbedded siltstone. Red with interbedded grey, weak to very weak **Note: Many records provided by the department have a truncated [Stratum Description] field.				

<u>201</u>	1 of 1	SSW/106.4	162.9 / -24.33	ON	BORE
Borehole ID:	891151			Inclin FLG:	No
OGF ID:	215583966			SP Status:	Initial Entry
Status:	Decommissioned			Surv Elev:	No
Type:	Borehole			Piezometer:	No
Use:	Geotechnical/Geological Investigation			Primary Name:	
Completion Date:	20-APR-1990			Municipality:	
Static Water Level:	4.8			Lot:	LOT 15
Primary Water Use:				Township:	NELSON
Sec. Water Use:				Latitude DD:	43.372843
Total Depth m:	13.7			Longitude DD:	-79.832981
Depth Ref:	Ground Surface			UTM Zone:	17
Depth Elev:				Easting:	594545
Drill Method:	Diamond Drill			Northing:	4802881
Orig Ground Elev m:	163			Location Accuracy:	
Elev Reliabil Note:				Accuracy:	Within 10 metres
DEM Ground Elev m:	164				
Concession:	CON 1 SOUTH OF DIUNDAS S				
Location D:	Foundation Investigation Report For Bridge Structure. Hwy. 403 - Guelph Line Underpass W.P. 199-77-19, Site No. 10-227 District 4, Burlington				
Survey D:					
Comments:					

Borehole Geology Stratum

Geology Stratum ID:	8503929			Mat Consistency:	
Top Depth:	0			Material Moisture:	
Bottom Depth:	1.2			Material Texture:	
Material Color:	Grey			Non Geo Mat Type:	Fill-Misc
Material 1:	Silt			Geologic Formation:	
Material 2:	Clayey			Geologic Group:	
Material 3:	Topsoil			Geologic Period:	
Material 4:				Depositional Gen:	
Gsc Material Description:					
Stratum Description:	Clayey silt (topsoil) granular 'A' (Fill) Grey **Note: Many records provided by the department have a truncated [Stratum Description] field.				
Geology Stratum ID:	8503930			Mat Consistency:	
Top Depth:	1.2			Material Moisture:	
Bottom Depth:	2.1			Material Texture:	
Material Color:	Brown			Non Geo Mat Type:	Fill-Granular
Material 1:	Sand			Geologic Formation:	
Material 2:	Gravel			Geologic Group:	
Material 3:				Geologic Period:	
Material 4:				Depositional Gen:	
Gsc Material Description:					
Stratum Description:	Sand and gravel (fill) Brown **Note: Many records provided by the department have a truncated [Stratum				

Map Key	Number of Records	Direction/ Distance (m)	Elev/Diff (m)	Site	DB
Description] field.					
Geology Stratum ID:	8503931			Mat Consistency:	Hard
Top Depth:	2.1			Material Moisture:	
Bottom Depth:	10.1			Material Texture:	
Material Color:	Red-Brown			Non Geo Mat Type:	
Material 1:	Silt			Geologic Formation:	
Material 2:	Clayey			Geologic Group:	
Material 3:	Sand			Geologic Period:	
Material 4:	Gravel			Depositional Gen:	glacial
Gsc Material Description:					
Stratum Description:	Reddish-brown, Heterogeneous mixture of clayey silt, sand and gravel. Hard (glacial till) **Note: Many records provided by the department have a truncated [Stratum Description] field.				
Geology Stratum ID:	8503932			Mat Consistency:	
Top Depth:	10.1			Material Moisture:	
Bottom Depth:	13.7			Material Texture:	
Material Color:	Red			Non Geo Mat Type:	
Material 1:	Bedrock			Geologic Formation:	
Material 2:	Shale			Geologic Group:	
Material 3:				Geologic Period:	
Material 4:				Depositional Gen:	
Gsc Material Description:					
Stratum Description:	Red Bedrock Queenston Shale. Weathered sound.				
202	1 of 1	SSW/106.4	163.9 / -23.37	3030 Driftwood Dr. Burlington ON L7M 1X6	EHS
Order No:	20031128007			Nearest Intersection:	
Status:	C			Municipality:	
Report Type:	Basic Report			Client Prov/State:	ON
Report Date:	12/8/03			Search Radius (km):	0.25
Date Received:	11/28/03			X:	-79.834922
Previous Site Name:				Y:	43.375999
Lot/Building Size:					
Additional Info Ordered:	Fire Insur. Maps and/or Site Plans and/or Inspection Reports				
203	1 of 1	SSW/106.8	157.7 / -29.50	ON	BORE
Borehole ID:	891166			Inclin FLG:	No
OGF ID:	215583981			SP Status:	Initial Entry
Status:	Decommissioned			Surv Elev:	No
Type:	Borehole			Piezometer:	No
Use:	Geotechnical/Geological Investigation			Primary Name:	
Completion Date:	04-APR-1990			Municipality:	
Static Water Level:	1.0			Lot:	
Primary Water Use:				Township:	NELSON
Sec. Water Use:				Latitude DD:	43.42985
Total Depth m:	9.1			Longitude DD:	-79.804261
Depth Ref:	Ground Surface			UTM Zone:	17
Depth Elev:				Easting:	596781
Drill Method:	Diamond Drill			Northing:	4809245
Orig Ground Elev m:	157			Location Accuracy:	
Elev Reliabil Note:				Accuracy:	Within 10 metres
DEM Ground Elev m:	160				
Concession:					
Location D:	Foundation Investigation Report For Bridge Structure Hwy.403 - Regional Road No. 22 (Tremaine Road) Underpass W.P. 409-85-04, Site No. 10-230 District 4, Burlington				
Survey D:					
Comments:					

Map Key	Number of Records	Direction/ Distance (m)	Elev/Diff (m)	Site	DB
<u>Borehole Geology Stratum</u>					
Geology Stratum ID:	8503995			Mat Consistency:	
Top Depth:	5.1			Material Moisture:	
Bottom Depth:	9.1			Material Texture:	
Material Color:	Red			Non Geo Mat Type:	
Material 1:	Bedrock			Geologic Formation:	
Material 2:	Shale			Geologic Group:	
Material 3:				Geologic Period:	
Material 4:				Depositional Gen:	
Gsc Material Description:					
Stratum Description:	Red, weathered, sound, bedrock queenston shale.				
Geology Stratum ID:	8503992			Mat Consistency:	
Top Depth:	0			Material Moisture:	
Bottom Depth:	.8			Material Texture:	
Material Color:				Non Geo Mat Type:	Fill-Misc
Material 1:	Sand			Geologic Formation:	
Material 2:	Gravel			Geologic Group:	
Material 3:				Geologic Period:	
Material 4:				Depositional Gen:	
Gsc Material Description:					
Stratum Description:	Sand and gravel, (fill) **Note: Many records provided by the department have a truncated [Stratum Description] field.				
Geology Stratum ID:	8503994			Mat Consistency:	Very Stiff
Top Depth:	1.4			Material Moisture:	
Bottom Depth:	5.1			Material Texture:	
Material Color:	Brown			Non Geo Mat Type:	
Material 1:	Silt			Geologic Formation:	
Material 2:	Clayey			Geologic Group:	
Material 3:	Sand			Geologic Period:	
Material 4:	Gravel			Depositional Gen:	glacial
Gsc Material Description:					
Stratum Description:	Heterogeneous mixture of clayey silt, sand and gravel. Very stiff to hard (glacial till) sandy silt layer. Brown-reddish-brown **Note: Many records provided by the department have a truncated [Stratum Description] field.				
Geology Stratum ID:	8503993			Mat Consistency:	
Top Depth:	.8			Material Moisture:	
Bottom Depth:	1.4			Material Texture:	
Material Color:				Non Geo Mat Type:	
Material 1:	Silt			Geologic Formation:	
Material 2:	Clayey			Geologic Group:	
Material 3:	Topsoil			Geologic Period:	
Material 4:				Depositional Gen:	
Gsc Material Description:					
Stratum Description:	clayey silt (topsoil) **Note: Many records provided by the department have a truncated [Stratum Description] field.				
204	1 of 1	NNW/107.4	199.9 / 12.62	lot 11 con 9 ON	WWIS
Well ID:	2802689			Data Entry Status:	
Construction Date:				Data Src:	1
Primary Water Use:	Domestic			Date Received:	9/1/1961
Sec. Water Use:	0			Selected Flag:	Yes
Final Well Status:	Water Supply			Abandonment Rec:	
Water Type:				Contractor:	1307
Casing Material:				Form Version:	1
Audit No:				Owner:	
Tag:				Street Name:	
Construction Method:				County:	HALTON
Elevation (m):				Municipality:	MILTON TOWN (TRAFALGAR)
Elevation Reliability:				Site Info:	
Depth to Bedrock:				Lot:	011
Well Depth:				Concession:	09

Map Key	Number of Records	Direction/ Distance (m)	Elev/Diff (m)	Site	DB
---------	-------------------	----------------------------	------------------	------	----

Overburden/Bedrock:
Pump Rate:
Static Water Level:
Flowing (Y/N):
Flow Rate:
Clear/Cloudy:

Concession Name: NS
Easting NAD83:
Northing NAD83:
Zone:
UTM Reliability:

Bore Hole Information

Bore Hole ID:	10149238	Elevation:	201.149642
DP2BR:		Elevrc:	
Spatial Status:		Zone:	17
Code OB:	o	East83:	597882.6
Code OB Desc:	Overburden	North83:	4825281
Open Hole:		Org CS:	
Cluster Kind:		UTMRC:	5
Date Completed:	8/19/1961	UTMRC Desc:	margin of error : 100 m - 300 m
Remarks:		Location Method:	p5
Elevrc Desc:			
Location Source Date:			
Improvement Location Source:			
Improvement Location Method:			
Source Revision Comment:			
Supplier Comment:			

**Overburden and Bedrock
Materials Interval**

Formation ID:	931429339
Layer:	1
Color:	6
General Color:	BROWN
Mat1:	02
Most Common Material:	TOPSOIL
Mat2:	
Other Materials:	
Mat3:	
Other Materials:	
Formation Top Depth:	0
Formation End Depth:	20
Formation End Depth UOM:	ft

**Overburden and Bedrock
Materials Interval**

Formation ID:	931429340
Layer:	2
Color:	7
General Color:	RED
Mat1:	05
Most Common Material:	CLAY
Mat2:	
Other Materials:	
Mat3:	
Other Materials:	
Formation Top Depth:	20
Formation End Depth:	33
Formation End Depth UOM:	ft

**Overburden and Bedrock
Materials Interval**

Map Key	Number of Records	Direction/ Distance (m)	Elev/Diff (m)	Site	DB
Formation ID:		931429341			
Layer:		3			
Color:					
General Color:					
Mat1:		11			
Most Common Material:		GRAVEL			
Mat2:					
Other Materials:					
Mat3:					
Other Materials:					
Formation Top Depth:		33			
Formation End Depth:		34			
Formation End Depth UOM:		ft			
<u>Method of Construction & Well Use</u>					
Method Construction ID:					
Method Construction Code:		6			
Method Construction:		Boring			
Other Method Construction:					
<u>Pipe Information</u>					
Pipe ID:		10697808			
Casing No:		1			
Comment:					
Alt Name:					
<u>Construction Record - Casing</u>					
Casing ID:		930253913			
Layer:		1			
Material:		3			
Open Hole or Material:		CONCRETE			
Depth From:					
Depth To:		34			
Casing Diameter:		30			
Casing Diameter UOM:		inch			
Casing Depth UOM:		ft			
<u>Results of Well Yield Testing</u>					
Pump Test ID:		992802689			
Pump Set At:					
Static Level:		20			
Final Level After Pumping:					
Recommended Pump Depth:					
Pumping Rate:		2			
Flowing Rate:					
Recommended Pump Rate:					
Levels UOM:		ft			
Rate UOM:		GPM			
Water State After Test Code:		1			
Water State After Test:		CLEAR			
Pumping Test Method:		1			
Pumping Duration HR:					
Pumping Duration MIN:					
Flowing:		N			
<u>Water Details</u>					

Map Key	Number of Records	Direction/ Distance (m)	Elev/Diff (m)	Site	DB
Water ID: Layer: Kind Code: Kind: Water Found Depth: Water Found Depth UOM:		933604802 1 1 FRESH 34 ft			
205	1 of 1	NNW/107.7	199.9 / 12.62	7044 Ninth Line, Milton Milton ON	EHS
Order No: Status: Report Type: Report Date: Date Received: Previous Site Name: Lot/Building Size: Additional Info Ordered:		20080129015 C Basic Report 2/6/2008 1/29/2008		Nearest Intersection: Municipality: Client Prov/State: Search Radius (km): X: Y:	ON 0.25 -79.789448 43.574606
206	1 of 3	NNE/107.8	189.0 / 1.75	5080 Ninth Line Mississauga ON	EHS
Order No: Status: Report Type: Report Date: Date Received: Previous Site Name: Lot/Building Size: Additional Info Ordered:		20160712092 C Custom Report 15-JUL-16 12-JUL-16		Nearest Intersection: Municipality: Client Prov/State: Search Radius (km): X: Y:	ON .25 -79.73709 43.536212
206	2 of 3	NNE/107.8	189.0 / 1.75	5080 9 Line Mississauga ON L5M0R5	EHS
Order No: Status: Report Type: Report Date: Date Received: Previous Site Name: Lot/Building Size: Additional Info Ordered:		20161125005 C Custom Report 01-DEC-16 25-NOV-16		Nearest Intersection: Municipality: Client Prov/State: Search Radius (km): X: Y:	MISSISSAUGA ON .25 -79.736873 43.535956
		Fire Insur. Maps and/or Site Plans; Title Searches; City Directory; Aerial Photos			
206	3 of 3	NNE/107.8	189.0 / 1.75	5080 9th LINE MILTON ON	HINC
External File Num: Fuel Occurrence Type: Date of Occurrence: Fuel Type Involved: Status Desc: Job Type Desc: Oper. Type Involved: Service Interruptions: Property Damage: Fuel Life Cycle Stage: Root Cause: Reported Details: Fuel Category:		FS INC 0807-03946 Vapour Release 7/17/2008 Natural Gas Completed - Causal Analysis(End) Incident/Near-Miss Occurrence (FS) Private Dwelling Yes No Utilization Root Cause: Equipment/Material/Component:No Procedures:No Maintenance:No Design:No Training:Yes Management:No Human Factors:Yes Homeowner hit gas meter with bobcat. Gaseous Fuel			

Map Key	Number of Records	Direction/ Distance (m)	Elev/Diff (m)	Site	DB
Occurrence Type:		Incident			
Affiliation:		Industry Stakeholder (Licensee/Registration/Certificate Holder, Facility Owner, etc.)			
County Name:		Halton			
Approx. Quant. Rel:					
Nearby body of water:					
Enter Drainage Syst.:					
Approx. Quant. Unit:					
Environmental Impact:					

<u>207</u>	1 of 1	NNW/108.0	208.9 / 21.62	BRAMPTON ON	WWIS
Well ID:	7211081			Data Entry Status:	
Construction Date:				Data Src:	
Primary Water Use:	Monitoring and Test Hole			Date Received:	11/8/2013
Sec. Water Use:				Selected Flag:	Yes
Final Well Status:	Monitoring and Test Hole			Abandonment Rec:	
Water Type:				Contractor:	7501
Casing Material:				Form Version:	7
Audit No:	Z172705			Owner:	
Tag:	A149145			Street Name:	WINSTON CHHURCHILL & HWY 407
Construction Method:				County:	PEEL
Elevation (m):				Municipality:	MISSISSAUGA CITY (TRAFALGAR)
Elevation Reliability:				Site Info:	
Depth to Bedrock:				Lot:	
Well Depth:				Concession:	
Overburden/Bedrock:				Concession Name:	
Pump Rate:				Easting NAD83:	
Static Water Level:				Northing NAD83:	
Flowing (Y/N):				Zone:	
Flow Rate:				UTM Reliability:	
Clear/Cloudy:					

Bore Hole Information

Bore Hole ID:	1004630932	Elevation:	207.87294
DP2BR:		Elevrc:	
Spatial Status:		Zone:	17
Code OB:		East83:	597392
Code OB Desc:		North83:	4828296
Open Hole:		Org CS:	UTM83
Cluster Kind:		UTMRC:	4
Date Completed:	10/1/2013	UTMRC Desc:	margin of error : 30 m - 100 m
Remarks:		Location Method:	wwr
Elevrc Desc:			
Location Source Date:			
Improvement Location Source:			
Improvement Location Method:			
Source Revision Comment:			
Supplier Comment:			

Overburden and Bedrock

Materials Interval

Formation ID:	1004893958
Layer:	1
Color:	6
General Color:	BROWN
Mat1:	06
Most Common Material:	SILT
Mat2:	28
Other Materials:	SAND

Map Key	Number of Records	Direction/ Distance (m)	Elev/Diff (m)	Site	DB
Mat3:		11			
Other Materials:		GRAVEL			
Formation Top Depth:		0			
Formation End Depth:		5			
Formation End Depth UOM:		ft			
<u>Overburden and Bedrock Materials Interval</u>					
Formation ID:		1004893960			
Layer:		3			
Color:		2			
General Color:		GREY			
Mat1:		28			
Most Common Material:		SAND			
Mat2:		06			
Other Materials:		SILT			
Mat3:		66			
Other Materials:		DENSE			
Formation Top Depth:		45			
Formation End Depth:		50			
Formation End Depth UOM:		ft			
<u>Overburden and Bedrock Materials Interval</u>					
Formation ID:		1004893959			
Layer:		2			
Color:		6			
General Color:		BROWN			
Mat1:		06			
Most Common Material:		SILT			
Mat2:		28			
Other Materials:		SAND			
Mat3:		11			
Other Materials:		GRAVEL			
Formation Top Depth:		5			
Formation End Depth:		45			
Formation End Depth UOM:		ft			
<u>Annular Space/Abandonment Sealing Record</u>					
Plug ID:		1004893968			
Layer:		1			
Plug From:		0			
Plug To:		43			
Plug Depth UOM:		ft			
<u>Method of Construction & Well Use</u>					
Method Construction ID:					
Method Construction Code:		2			
Method Construction:		Rotary (Convent.)			
Other Method Construction:					
<u>Pipe Information</u>					
Pipe ID:		1004893957			
Casing No:		0			
Comment:					

Map Key	Number of Records	Direction/ Distance (m)	Elev/Diff (m)	Site	DB
---------	-------------------	----------------------------	------------------	------	----

Alt Name:

Construction Record - Casing

Casing ID: 1004893963
 Layer: 1
 Material: 5
 Open Hole or Material: PLASTIC
 Depth From: 0
 Depth To: 45
 Casing Diameter: 2
 Casing Diameter UOM: inch
 Casing Depth UOM: ft

Construction Record - Screen

Screen ID: 1004893964
 Layer: 1
 Slot: 10
 Screen Top Depth: 45
 Screen End Depth: 50
 Screen Material: 5
 Screen Depth UOM: ft
 Screen Diameter UOM: inch
 Screen Diameter: 2.125

Water Details

Water ID: 1004893962
 Layer: 1
 Kind Code: 8
 Kind: Untested
 Water Found Depth:
 Water Found Depth UOM: ft

Hole Diameter

Hole ID: 1004893961
 Diameter: 6
 Depth From: 0
 Depth To: 50
 Hole Depth UOM: ft
 Hole Diameter UOM: inch

[208](#) 1 of 1 N/108.2 169.8 / -17.40 ON [WWIS](#)

Well ID: 7269061	Data Entry Status: Yes
Construction Date:	Data Src:
Primary Water Use:	Date Received: 8/17/2016
Sec. Water Use:	Selected Flag: Yes
Final Well Status:	Abandonment Rec:
Water Type:	Contractor: 6607
Casing Material:	Form Version: 8
Audit No: C25844	Owner:
Tag: A146778	Street Name:
Construction Method:	County: PEEL
Elevation (m):	Municipality: BRAMPTON CITY (TORONTO TWP)
Elevation Reliability:	Site Info:
Depth to Bedrock:	Lot:
Well Depth:	Concession:
Overburden/Bedrock:	Concession Name:

Map Key	Number of Records	Direction/ Distance (m)	Elev/Diff (m)	Site	DB
Pump Rate: Static Water Level: Flowing (Y/N): Flow Rate: Clear/Cloudy:				Easting NAD83: Northing NAD83: Zone: UTM Reliability:	
<u>Bore Hole Information</u>					
Bore Hole ID: 1006214629 DP2BR: Spatial Status: Code OB: Code OB Desc: Open Hole: Cluster Kind: Date Completed: 12/10/2014 Remarks: Elevrc Desc: Location Source Date: Improvement Location Source: Improvement Location Method: Source Revision Comment: Supplier Comment:				Elevation: 170.00357 Elevrc: Zone: 17 East83: 601010 North83: 4831396 Org CS: UTM83 UTMRC: 4 UTMRC Desc: margin of error : 30 m - 100 m Location Method: wwr	

209	1 of 1	SSW/108.3	166.5 / -20.71	BURLINGTON ON	WWIS
Well ID: 7262372 Construction Date: Primary Water Use: Monitoring Sec. Water Use: Final Well Status: Observation Wells Water Type: Casing Material: Audit No: Z206889 Tag: A194361 Construction Method: Elevation (m): Elevation Reliability: Depth to Bedrock: Well Depth: Overburden/Bedrock: Pump Rate: Static Water Level: Flowing (Y/N): Flow Rate: Clear/Cloudy:				Data Entry Status: Data Src: Date Received: 5/3/2016 Selected Flag: Yes Abandonment Rec: Contractor: 6032 Form Version: 7 Owner: Street Name: 2090 JAMES STREET County: HALTON Municipality: BURLINGTON CITY Site Info: Lot: Concession: Concession Name: Easting NAD83: Northing NAD83: Zone: UTM Reliability:	
<u>Bore Hole Information</u>					
Bore Hole ID: 1005953180 DP2BR: Spatial Status: Code OB: Code OB Desc: Open Hole: Cluster Kind: Date Completed: 2/3/2016 Remarks: Elevrc Desc: Location Source Date: Improvement Location Source: Improvement Location Method:				Elevation: 167.247741 Elevrc: Zone: 17 East83: 594188 North83: 4804360 Org CS: UTM83 UTMRC: 4 UTMRC Desc: margin of error : 30 m - 100 m Location Method: wwr	

Source Revision Comment:
Supplier Comment:

Overburden and Bedrock
Materials Interval

Formation ID: 1006072978
 Layer: 3
 Color: 7
 General Color: RED
 Mat1: 17
 Most Common Material: SHALE
 Mat2:
 Other Materials:
 Mat3: 66
 Other Materials: DENSE
 Formation Top Depth: 9
 Formation End Depth: 25
 Formation End Depth UOM: ft

Overburden and Bedrock
Materials Interval

Formation ID: 1006072977
 Layer: 2
 Color: 6
 General Color: BROWN
 Mat1: 17
 Most Common Material: SHALE
 Mat2: 06
 Other Materials: SILT
 Mat3: 77
 Other Materials: LOOSE
 Formation Top Depth: 3
 Formation End Depth: 9
 Formation End Depth UOM: ft

Overburden and Bedrock
Materials Interval

Formation ID: 1006072976
 Layer: 1
 Color: 8
 General Color: BLACK
 Mat1: 06
 Most Common Material: SILT
 Mat2: 28
 Other Materials: SAND
 Mat3: 77
 Other Materials: LOOSE
 Formation Top Depth: 0
 Formation End Depth: 3
 Formation End Depth UOM: ft

Annular Space/Abandonment
Sealing Record

Plug ID: 1006072986
 Layer: 2
 Plug From: 1
 Plug To: 13
 Plug Depth UOM: ft

<i>Map Key</i>	<i>Number of Records</i>	<i>Direction/ Distance (m)</i>	<i>Elev/Diff (m)</i>	<i>Site</i>	<i>DB</i>
----------------	--------------------------	--------------------------------	----------------------	-------------	-----------

Annular Space/Abandonment Sealing Record

Plug ID: 1006072985
Layer: 1
Plug From: 0
Plug To: 1
Plug Depth UOM: ft

Method of Construction & Well Use

Method Construction ID:
Method Construction Code: 6
Method Construction: Boring
Other Method Construction:

Pipe Information

Pipe ID: 1006072975
Casing No: 0
Comment:
Alt Name:

Construction Record - Casing

Casing ID: 1006072981
Layer: 1
Material: 5
Open Hole or Material: PLASTIC
Depth From: 0
Depth To: 15
Casing Diameter: 1.8
Casing Diameter UOM: inch
Casing Depth UOM: ft

Construction Record - Screen

Screen ID: 1006072982
Layer: 1
Slot: .01
Screen Top Depth: 15
Screen End Depth: 25
Screen Material: 5
Screen Depth UOM: ft
Screen Diameter UOM: inch
Screen Diameter: 2

Water Details

Water ID: 1006072980
Layer: 1
Kind Code: 8
Kind: Untested
Water Found Depth: 6
Water Found Depth UOM: ft

Hole Diameter

Map Key	Number of Records	Direction/ Distance (m)	Elev/Diff (m)	Site	DB
Hole ID:		1006072979			
Diameter:		8			
Depth From:		0			
Depth To:		25			
Hole Depth UOM:		ft			
Hole Diameter UOM:		inch			

210	1 of 1	NNE/108.7	189.8 / 2.61	5150 Ninth Line Mississauga ON L5M 0R5	EHS
Order No:	20181107166			Nearest Intersection:	
Status:	C			Municipality:	
Report Type:	RSC Report - Quote			Client Prov/State:	ON
Report Date:	14-NOV-18			Search Radius (km):	.3
Date Received:	07-NOV-18			X:	-79.738789
Previous Site Name:				Y:	43.537128
Lot/Building Size:					
Additional Info Ordered:					

211	1 of 1	NE/108.7	180.0 / -7.23	ON	BORE
Borehole ID:	853532			Inclin FLG:	No
OGF ID:	215576171			SP Status:	Initial Entry
Status:	Decommissioned			Surv Elev:	No
Type:	Borehole			Piezometer:	No
Use:	Geotechnical/Geological Investigation			Primary Name:	
Completion Date:	07-DEC-1984			Municipality:	
Static Water Level:				Lot:	LOT 9
Primary Water Use:				Township:	TRAFALGAR
Sec. Water Use:				Latitude DD:	43.519283
Total Depth m:	12.4			Longitude DD:	-79.735965
Depth Ref:	Ground Surface			UTM Zone:	17
Depth Elev:				Easting:	602158
Drill Method:	Solid stem auger			Northing:	4819259
Orig Ground Elev m:	182			Location Accuracy:	
Elev Reliabil Note:				Accuracy:	Within 10 metres
DEM Ground Elev m:	182				
Concession:		CON 2 NORTH OF DUNDAS STREET			
Location D:		High Mast Lighting, Hwy. 403/407 Interchange Complex, W.P. 197-77-07, District 4, Burlington. The high mast light poles will be located throughout the future Hwy. 407 and existing Hwy. 403 and existing Hwy. 403 interchange complex which is located near			
Survey D:					
Comments:					

Borehole Geology Stratum

Geology Stratum ID:	218625522			Mat Consistency:	Very Dense
Top Depth:	10			Material Moisture:	
Bottom Depth:	12.4			Material Texture:	
Material Color:				Non Geo Mat Type:	
Material 1:	Sand			Geologic Formation:	
Material 2:	Silt			Geologic Group:	
Material 3:	Gravel			Geologic Period:	
Material 4:	Clay			Depositional Gen:	
Gsc Material Description:					
Stratum Description:		Silty sand, some gravel, trace of clay, occasional boulders. Very dense **Note: Many records provided by the department have a truncated [Stratum Description] field.			
Geology Stratum ID:	218625521			Mat Consistency:	Very Stiff
Top Depth:	0			Material Moisture:	
Bottom Depth:	10			Material Texture:	

Map Key	Number of Records	Direction/ Distance (m)	Elev/Diff (m)	Site	DB
Material Color: Material 1: Till Material 2: Clay Material 3: Silty Material 4: Sand Gsc Material Description: Stratum Description:				Non Geo Mat Type: Geologic Formation: Geologic Group: Geologic Period: Depositional Gen: glacial	
		Heterogeneous mixture of silty clay (CL), sand and gravel. Glacial till. Very stiff to hard **Note: Many records provided by the department have a truncated [Stratum Description] field.			
212	1 of 16	N/108.7	178.3 / -8.98	STREETSVILLE GLEN GOLF COURSE DIVISION OF KANEFF PROPERTIES LIMITED 1876 HALLSTONE RD BRAMPTON ON L6Y 0L7	FST
Instance No: 11643514 Cont Name: Instance Type: FS Liquid Fuel Tank Fuel Type: Gasoline Status: Active Capacity: 2200 Tank Material: Steel Corrosion Protection: Painted Tank Type: Single Wall Horizontal AST Install Year: NULL Parent Facility Type: Fuels Safety Private Fuel Outlet - Self Serve Facility Type: FS Liquid Fuel Tank					
212	2 of 16	N/108.7	178.3 / -8.98	STREETSVILLE GLEN GOLF COURSE DIVISION OF KANEFF PROPERTIES LIMITED 1876 HALLSTONE RD BRAMPTON ON L6Y 0L7	FST
Instance No: 11643494 Cont Name: Instance Type: FS Liquid Fuel Tank Fuel Type: Diesel Status: Active Capacity: 2200 Tank Material: Steel Corrosion Protection: Painted Tank Type: Single Wall Horizontal AST Install Year: NULL Parent Facility Type: Fuels Safety Private Fuel Outlet - Self Serve Facility Type: FS Liquid Fuel Tank					
212	3 of 16	N/108.7	178.3 / -8.98	STREETSVILLE GLEN GOLF COURSE DIVISION OF KANEFF PROPERTIES LIMITED 1876 HALLSTONE RD BRAMPTON ON	FSTH
License Issue Date: 8/9/2001 Tank Status: Licensed Tank Status As Of: August 2007 Operation Type: Private Fuel Outlet Facility Type: Gasoline Station - Self Serve					
--Details-- Status: Active Year of Installation: Corrosion Protection: Capacity: 2200					

Map Key	Number of Records	Direction/ Distance (m)	Elev/Diff (m)	Site	DB
Tank Fuel Type:		Liquid Fuel Single Wall AST - Diesel			
Status:		Active			
Year of Installation:					
Corrosion Protection:					
Capacity:		2200			
Tank Fuel Type:		Liquid Fuel Single Wall AST - Gasoline			
212	4 of 16	N/108.7	178.3 / -8.98	STREETSVILLE GLEN GOLF COURSE DIVISION OF KANEFF PROPERTIES LIMITED 1876 HALLSTONE RD BRAMPTON ON	FSTH
License Issue Date:		8/9/2001			
Tank Status:		Licensed			
Tank Status As Of:		December 2008			
Operation Type:		Private Fuel Outlet			
Facility Type:		Gasoline Station - Self Serve			
--Details--					
Status:		Active			
Year of Installation:					
Corrosion Protection:					
Capacity:		2200			
Tank Fuel Type:		Liquid Fuel Single Wall AST - Diesel			
Status:		Active			
Year of Installation:					
Corrosion Protection:					
Capacity:		2200			
Tank Fuel Type:		Liquid Fuel Single Wall AST - Gasoline			
212	5 of 16	N/108.7	178.3 / -8.98	STREETSVILLE GLEN GOLF & CTY CLUB KANEFF PROPERTIES LTD, 1876 HALLSTONE RD BRAMPTON C/O 1290 CENTRAL PARKWAY WEST MISSISSAUGA ON L5C 4R3	GEN
Generator No:		ON0964400		PO Box No:	
Status:				Country:	
Approval Years:		90		Choice of Contact:	
Contam. Facility:				Co Admin:	
MHSW Facility:				Phone No Admin:	
SIC Code:		9651			
SIC Description:		GOLF COURSES			
<u>Detail(s)</u>					
Waste Class:		213			
Waste Class Desc:		PETROLEUM DISTILLATES			
Waste Class:		252			
Waste Class Desc:		WASTE OILS & LUBRICANTS			
212	6 of 16	N/108.7	178.3 / -8.98	STREETSVILLE GLEN GOLF & CTY CLUB 1876 HALLSTONE ROAD BRAMPTON ON	GEN
Generator No:		ON0964400		PO Box No:	
Status:				Country:	

Map Key	Number of Records	Direction/ Distance (m)	Elev/Diff (m)	Site	DB
Approval Years: Contam. Facility: MHSW Facility: SIC Code: SIC Description:	92,93,97,98 9651	GOLF COURSES		Choice of Contact: Co Admin: Phone No Admin:	
<u>Detail(s)</u>					
Waste Class: Waste Class Desc:	213 PETROLEUM DISTILLATES				
Waste Class: Waste Class Desc:	252 WASTE OILS & LUBRICANTS				
212	7 of 16	N/108.7	178.3 / -8.98	STREETSVILLE GLEN GOLF & CTY CLUB 36-422 KANEFF PROPERTIES LTD,1876 HALLSTONE RD BRAMPTON C/O 1290 CENTRAL PARKWAY WEST MISSISSAUGA ON L5C 4R3	GEN
Generator No: Status: Approval Years: Contam. Facility: MHSW Facility: SIC Code: SIC Description:	ON0964400 94,95,96 9651	GOLF COURSES		PO Box No: Country: Choice of Contact: Co Admin: Phone No Admin:	
<u>Detail(s)</u>					
Waste Class: Waste Class Desc:	213 PETROLEUM DISTILLATES				
Waste Class: Waste Class Desc:	252 WASTE OILS & LUBRICANTS				
212	8 of 16	N/108.7	178.3 / -8.98	STREETSVILLE GLEN GOLF AND COUNTRY CLUB 1876 HALLSTONE ROAD BRAMPTON ON	GEN
Generator No: Status: Approval Years: Contam. Facility: MHSW Facility: SIC Code: SIC Description:	ON0964400 99,00,01,02,03,04,05,06,07,08 9651	GOLF COURSES		PO Box No: Country: Choice of Contact: Co Admin: Phone No Admin:	
<u>Detail(s)</u>					
Waste Class: Waste Class Desc:	213 PETROLEUM DISTILLATES				
Waste Class: Waste Class Desc:	252 WASTE OILS & LUBRICANTS				
212	9 of 16	N/108.7	178.3 / -8.98	STREETSVILLE GLEN GOLF AND COUNTRY CLUB 1876 HALLSTONE ROAD BRAMPTON ON L6Y 0L7	GEN

Map Key	Number of Records	Direction/ Distance (m)	Elev/Diff (m)	Site	DB
Generator No:	ON0964400			PO Box No:	
Status:				Country:	
Approval Years:	2009			Choice of Contact:	
Contam. Facility:				Co Admin:	
MHSW Facility:				Phone No Admin:	
SIC Code:	713910				
SIC Description:	Golf Courses and Country Clubs				
<u>Detail(s)</u>					
Waste Class:	213				
Waste Class Desc:	PETROLEUM DISTILLATES				
Waste Class:	252				
Waste Class Desc:	WASTE OILS & LUBRICANTS				
212	10 of 16	<i>N/108.7</i>	<i>178.3 / -8.98</i>	Kaneff Golf 1876 Hallstone Road Brampton ON L6Y 0L7	GEN
Generator No:	ON7521219			PO Box No:	
Status:				Country:	Canada
Approval Years:	2016			Choice of Contact:	CO_OFFICIAL
Contam. Facility:	No			Co Admin:	
MHSW Facility:	No			Phone No Admin:	
SIC Code:	713910				
SIC Description:	GOLF COURSES AND COUNTRY CLUBS				
<u>Detail(s)</u>					
Waste Class:	252				
Waste Class Desc:	WASTE OILS & LUBRICANTS				
212	11 of 16	<i>N/108.7</i>	<i>178.3 / -8.98</i>	Kaneff Golf 1876 Hallstone Road Brampton ON L6Y 0L7	GEN
Generator No:	ON7521219			PO Box No:	
Status:	Registered			Country:	Canada
Approval Years:	As of Dec 2018			Choice of Contact:	
Contam. Facility:				Co Admin:	
MHSW Facility:				Phone No Admin:	
SIC Code:					
SIC Description:					
<u>Detail(s)</u>					
Waste Class:	213 T				
Waste Class Desc:	Petroleum distillates				
Waste Class:	252 L				
Waste Class Desc:	Waste crankcase oils and lubricants				
212	12 of 16	<i>N/108.7</i>	<i>178.3 / -8.98</i>	Kaneff Golf 1876 Hallstone Road Brampton ON L6Y 0L7	GEN
Generator No:	ON7521219			PO Box No:	
Status:	Registered			Country:	Canada
Approval Years:	As of Jul 2019			Choice of Contact:	

Map Key	Number of Records	Direction/ Distance (m)	Elev/Diff (m)	Site	DB
Contam. Facility: MHSW Facility: SIC Code: SIC Description:				Co Admin: Phone No Admin:	
<u>Detail(s)</u>					
Waste Class:		213 T			
Waste Class Desc:		Petroleum distillates			
Waste Class:		252 L			
Waste Class Desc:		Waste crankcase oils and lubricants			

212	13 of 16	N/108.7	178.3 / -8.98	888895 Ontario Ltd. Streetsville Glen Golf Club 1876 Hallstone Road, Brampton Brampton ON	PTTW
EBR Registry No:	IA06E0121	Year:	2006		
Ministry Ref No:	4024-67GP7F	Act 1:			
Notice Type:	Instrument Decision	Act 2:			
Notice Stage:		Comment Period:			
Notice Date:	May 04, 2006	Section:			
Proposal Date:	January 27, 2006	Site Location Map:			
Decision Posted:					
Posted By:					
Company Name:	888895 Ontario Ltd.				
Off Instrument Name:					
Instrument Type:	(OWRA s. 34) - Permit to Take Water				
Proponent Name:					
Proponent Address:	Streetsville Glen Golf Club, 8525 Mississauga Road, Brampton Ontario, L6V 3N2				
Site Address:					
Location Other:					
URL:					

Site Location Details:

Streetsville Glen Golf Club 1876 Hallstone Road, Brampton Brampton

212	14 of 16	N/108.7	178.3 / -8.98	888895 Ontario Ltd. 1876 Hallstone Road City of Brampton, Regional Municipality of Peel Ontario CITY OF BRAMPTON ON	PTTW
EBR Registry No:	012-8394	Year:	2016		
Ministry Ref No:		Act 1:			
Notice Type:	Instrument Proposal	Act 2:			
Notice Stage:		Comment Period:			
Notice Date:	August 17, 2016	Section:			
Proposal Date:	August 17, 2016	Site Location Map:			
Decision Posted:					
Posted By:					
Company Name:					
Off Instrument Name:					
Instrument Type:	888895 Ontario Ltd. (OWRA s. 34) - Permit to Take Water				
Proponent Name:					
Proponent Address:	Streetsville Glen Golf Club, 8525 Mississauga Road, Brampton Ontario, L6V 3N2				
Site Address:					
Location Other:					
URL:					

Map Key	Number of Records	Direction/ Distance (m)	Elev/Diff (m)	Site	DB
---------	-------------------	-------------------------	---------------	------	----

Site Location Details:

1876 Hallstone Road City of Brampton, Regional Municipality of Peel Ontario CITY OF BRAMPTON

212	15 of 16	N/108.7	178.3 / -8.98	888895 Ontario Ltd. 1876 Hallstone Road City of Brampton, Regional Municipality of Peel Ontario CITY OF BRAMPTON ON	PTTW
EBR Registry No:	012-8394			Year:	2016
Ministry Ref No:	5332-AC8QAV			Act 1:	
Notice Type:	Instrument Decision			Act 2:	
Notice Stage:				Comment Period:	
Notice Date:	November 22, 2016			Section:	
Proposal Date:	August 17, 2016			Site Location Map:	
Decision Posted:					
Posted By:					
Company Name:	888895 Ontario Ltd.				
Off Instrument Name:					
Instrument Type:	(OWRA s. 34) - Permit to Take Water				
Proponent Name:					
Proponent Address:	Streetsville Glen Golf Club, 8525 Mississauga Road, Brampton Ontario, L6V 3N2				
Site Address:					
Location Other:					
URL:					

Site Location Details:

1876 Hallstone Road City of Brampton, Regional Municipality of Peel Ontario CITY OF BRAMPTON

212	16 of 16	N/108.7	178.3 / -8.98	Kaneff Properties Limited 1876 Hallstone Road, Brampton, Ontario , L6Y 0L7, ON L6Y 0L7	RSC
RSC ID:	103710			Cert Date:	20-Apr-10
RA No:				Cert Prop Use No:	No CPU
RSC Type:				Intended Prop Use:	Residential
Curr Property Use:	Commercial			Qual Person Name:	Eric McKnight
Ministry District:	BRAMPTON			Stratified (Y/N):	
Filing Date:	30-May-11			Audit (Y/N):	
Date Ack:				Entire Leg Prop. (Y/N):	No
Date Returned:				Accuracy Estimate:	6 to 10 meters
Restoration Type:				Telephone:	905-4540221
Soil Type:				Fax:	905-4540297
Criteria:				Email:	
CPU Issued Sect 1686:	No				
Asmt Roll No:	10-14-0-098-00300-0000				
Prop ID No (PIN):	Part of PIN 14085 - 4979 (LT)				
Property Municipal Address:	1876 Hallstone Road, Brampton, Ontario , L6Y 0L7,				
Mailing Address:	Suite 200, 8501 MISSISSAUGA RD, BRAMPTON, ON, L6Y 5G8				
Latitude & Longitude:	43.62621820N 79.76501120W (converted from UTM)				
UTM Coordinates:	NAD83 17-599634-4831100				
Consultant:					
Filing Owner:					
Legal Desc:	ENTIRE LEGAL DESCRIPTION: PT LT 14, CON 4 WHS (TOR. TWP) DES PT 1 PL 43R22646, SAVE AND EXCEPT PL 43M1523 LYING SE OF FINANCIAL DRIVE, PTS 1, 2, PL 43R28831; PTS 2, 3, 4, 5, 6 & 7 PL				

Map Key	Number of Records	Direction/ Distance (m)	Elev/Diff (m)	Site	DB
				43R31195, PT 1 PL 43R-32761 TOGETHER WITH AN EASEMENT OVER PT BLK 97 43M-1531 DES PT 1 PL 43R-27341 (PARTIALLY RELEASED BY PR1216849) AS IN PR283450 TOGETHER WITH AN EASEMENT OVER PT BLK 155 PL 43M-1532 DES PTS 25, 26, 27 PL 43R-27340 AND PT BLK 178 PL 43M-1532 DES PT 5 PL 43R-27340 (PARTIALLY RELEASED BY PR1216849) AS IN PR283485 TOGETHER WITH AN EASEMENT OVER PT LT 30 PL 43M-1531 DES PT 2 PL 43R-27341 (PARTIALLY RELEASED BY PR1216849) AS IN PR292044 TOGETHER WITH AN EASEMENT OVER PT LT 31 PL 43M-1531 DES PT 3 PL 43R-27341 (PARTIALLY RELEASED BY PR1216849) AS IN PR292045 TOGETHER WITH AN EASEMENT OVER PT LT 32 PL 43M-1531 DES PT 4 PL 43R-27341 (PARTIALLY RELEASED BY PR1216849) AS IN PR292046 TOGETHER WITH AN EASEMENT OVER PT LT 33 PL 43M-1531 DES PT 5 PL 43R-27341 (PARTIALLY RELEASED BY PR1216849) AS IN PR 292047 TOGETHER WITH AN EASEMENT OVER PT LT 79 PL 43M-1532 DES PT 13 PL 43R-27340 (PARTIALLY RELEASED BY PR1216849) AS IN PR296404 TOGETHER WITH AN EASEMENT OVER PT LT 80 PL 43M-1532 DES PT 14 PL 43R-27340 (PARTIALLY RELEASED BY PR1216849) AS IN PR 296405 TOGETHER WITH AN EASEMENT OVER PT LT 81 43M-1532 DES PT 15 PL 43R-27340 (PARTIALLY RELEASED BY PR1216849) AS IN PR296406 TOGETHER WITH AN EASEMENT OVER PT LT 82 PL 43M-1532 DES PT 16 PL 43R-27340 (PARTIALLY RELEASED BY PR1216849) AS IN PR296407 TOGETHER WITH AN EASEMENT OVER PT LT 83 PL 43M-1532 DES PT 17 PL 43R-27340 (PARTIALLY RELEASED BY PR1216849) AS IN PR296408 TOGETHER WITH AN EASEMENT OVER PT LT 84 PL 43M-1532 DES PT 18 PL 43R-27340 (PARTIALLY RELEASED BY PR1216849) AS IN PR296409 TOGETHER WITH AN EASEMENT OVER PT LT 85 PL 43M-1532 DES PT 19 PL 43R-27340 (PARTIALLY RELEASED BY PR1216849) AS IN PR296410 TOGETHER WITH AN EASEMENT OVER PT LT 86 PL 43M-1532 DES PT 20 PL 43R-27340 (PARTIALLY RELEASED BY PR1216849) AS IN PR296411 TOGETHER WITH AN EASEMENT OVER PT LT 87 PL 43M-1532 DES PT 21 PL 43R-27340 (PARTIALLY RELEASED BY PR1216849) AS IN PR296412 TOGETHER WITH AN EASEMENT OVER PT LT 88 PL 43M-1532 DES PT 22 PL 43R-27340 (PARTIALLY RELEASED BY PR1216849) AS IN PR296413 TOGETHER WITH AN EASEMENT OVER PT LT 89 PL 43M-1532 DES PT 23 PL 43R-27340 (PARTIALLY RELEASED BY PR1216849) AS IN PR296414 TOGETHER WITH AN EASEMENT OVER PT LT 90 PL 43M-1532 DES PT 24 PL 43R-27340 (PARTIALLY RELEASED BY PR1216849) AS IN PR296415 TOGETHER WITH AN EASEMENT OVER PT LT 122 PL 43M-1532 DES PT 12 PL 43R-27340 (PARTIALLY RELEASED BY PR1216849) AS IN PR296495 TOGETHER WITH AN EASEMENT OVER PT LT 123 PL 43M-1532 DES PT 11 PL 43R-27340 (PARTIALLY RELEASED BY PR1238842) AS IN PR296496 TOGETHER WITH AN EASEMENT OVER PT LT 124 PL 43M-1532 DES PT 10 PL 43R-27340 (PARTIALLY RELEASED BY PR1216849) AS IN PR 296497 TOGETHER WITH AN EASEMENT OVER PT LT 125 PL 43M-1532 DES PT 9 PL 43R-27340 (PARTIALLY RELEASED BY PR1216849) AS IN PR296498 TOGETHER WITH AN EASEMENT OVER PT LT 126 PL 43M-1532 DES PT 8 PL 43R-27340 (PARTIALLY RELEASED BY PR1216849) AS IN PR296499 TOGETHER WITH AN EASEMENT OVER PT LT 127 PL 43M-1532 DES PT 7 PL 43R-27340 (PARTIALLY RELEASED BY PR1216849) AS IN PR296500 TOGETHER WITH AN EASEMENT OVER PT LT 128 PL 43M-1532 DES PT 6 PL 43R-27340 (PARTIALLY RELEASED BY PR1216849) AS IN PR296501 SUBJECT TO AN EASEMENT IN GROSS OVER PT 3 PL 43R-32761 AS IN PR1727783 SUBJECT TO AN EASEMENT IN GROSS OVER PT 2 PL 43R-32761 AS IN PR1727785 CITY OF BRAMPTON. RSC LEGAL DESCRIPTION: Part of Lot 14, Concession 4, West of Hurontario Street, shown as Lots 1 to 91, both inclusive, and Blocks 142 to 146, 148, 150 to 153, and 158 to 160, and the streets Mountain Ridge Road, Coastline Drive and Seapines Street all as shown on the proposed plan of subdivision dated and signed by the registered owner, Kaneff Properties Limited, and Borys Kubicki, Ontario Land Surveyor on April 5, 2011, bearing File No. 0344-4-M, City of Brampton. Digitized from a satellite image ESA Phase 1	
Measurement Method:					
Applicable Standards:					
RSC PDF:					

213	1 of 7	SSW/109.3	168.5 / -18.77	Hanson Brick Ltd. 3488 Tremaine Road Nelson ON	EBR
---------------------	--------	-----------	----------------	--	-----

EBR Registry No:	IB03E3070	Year:	2003
Ministry Ref No:	FSD - AU 09/03	Act 1:	
Notice Type:	Insturment Proposal	Act 2:	
Notice Stage:		Comment Period:	
Notice Date:		Section:	
Proposal Date:		Site Location Map:	
Decision Posted:			
Posted By:			
Company Name:			
Off Instrument Name:			
Instrument Type:	Issuance of a Class A licence to remove more than 20,000 tonnes of aggregate annually from a pit or a quarry - ARA s. 7 (2) (a)		
Proponent Name:			
Proponent Address:	1570 Yorkton Court Burlington Ontario L7R 3X4		
Site Address:			
Location Other:			

Map Key	Number of Records	Direction/ Distance (m)	Elev/Diff (m)	Site	DB
---------	-------------------	-------------------------	---------------	------	----

URL:

Site Location Details:

3488 Tremaine Road, Part Lot 1& 2, Concession 1 N.D.S. (Nelson)

213	2 of 7	SSW/109.3	168.5 / -18.77	Hanson Brick Ltd., 3488 Tremaine Road, Part Lot 1& 2, Concession 1 N.D.S. (Nelson) CITY OF BURLINGTON ON	EBR
---------------------	--------	-----------	----------------	---	-----

EBR Registry No: IB03E3070
Ministry Ref No: FSD - AU 09/03
Notice Type: Instrument Decision
Notice Stage: 862152735
Notice Date: August 25, 2017
Proposal Date: October 16, 2003
Decision Posted:
Posted By:
Company Name: Hanson Brick Ltd.,
Off Instrument Name:
Instrument Type: (ARA s. 7 (2) (a)) - Issuance of a Class A licence to remove more than 20,000 tonnes of aggregate annually from a pit or a quarry
Proponent Name:
Proponent Address: Licensee is: Forterra Brick, Ltd./Briques Forterra, Ltee., 5155 Dundass Street, Burlington Ontario, Canada L7R 3Y2
Site Address:
Location Other:
URL:

Site Location Details:

3488 Tremaine Road, Part Lot 1& 2, Concession 1 N.D.S. (Nelson) CITY OF BURLINGTON

213	3 of 7	SSW/109.3	168.5 / -18.77	3488 Tremaine Rd. Burlington ON L9T 2Y1	EHS
---------------------	--------	-----------	----------------	--	-----

Order No: 20030808005
Status: C
Report Type: Site Report
Report Date: 8/11/03
Date Received: 8/8/03
Previous Site Name:
Lot/Building Size:
Additional Info Ordered:

Nearest Intersection: Tremaine Rd. & No. 1 Sideroad
Municipality:
Client Prov/State: ON
Search Radius (km): 0.80
X: -79.811748
Y: 43.430059

213	4 of 7	SSW/109.3	168.5 / -18.77	3488 Tremaine Road Burlington ON L7M 0V1	EHS
---------------------	--------	-----------	----------------	---	-----

Order No: 20091230022
Status: C
Report Type: Custom Report
Report Date: 1/8/2010
Date Received: 12/30/2009
Previous Site Name:
Lot/Building Size:
Additional Info Ordered:

Nearest Intersection: Tremaine Road and Burnhamthorpe Road East
Municipality:
Client Prov/State: ON
Search Radius (km): 0.25
X: -79.80984
Y: 43.430877

Map Key	Number of Records	Direction/ Distance (m)	Elev/Diff (m)	Site	DB
213	5 of 7	SSW/109.3	168.5 / -18.77	3488 Tremaine Burlington ON	EHS
Order No:	20140704018			Nearest Intersection:	
Status:	C			Municipality:	
Report Type:	Standard Report			Client Prov/State:	ON
Report Date:	10-JUL-14			Search Radius (km):	.25
Date Received:	04-JUL-14			X:	-79.80959
Previous Site Name:	Formerly agricultural?			Y:	43.433155
Lot/Building Size:					
Additional Info Ordered:	Fire Insur. Maps and/or Site Plans				

213	6 of 7	SSW/109.3	168.5 / -18.77	Hanson Brick Ltd./Briques Hanson Ltee 3488 Tremaine Road, Former Township of Nelson, City of Burlington, Municipality of Halton CITY OF BURLINGTON NELSON ON	PTTW
EBR Registry No:	011-6642			Year:	2012
Ministry Ref No:	4528-8UTULM			Act 1:	
Notice Type:	Instrument Decision			Act 2:	
Notice Stage:				Comment Period:	
Notice Date:	February 13, 2014			Section:	
Proposal Date:	June 26, 2012			Site Location Map:	
Decision Posted:					
Posted By:					
Company Name:	Hanson Brick Ltd./Briques Hanson Ltee				
Off Instrument Name:					
Instrument Type:	(OWRA s. 34) - Permit to Take Water				
Proponent Name:					
Proponent Address:	5155 Dundas Street West, Burlington Ontario, Canada L7R 3Y2				
Site Address:					
Location Other:					
URL:					

Site Location Details:

3488 Tremaine Road, Former Township of Nelson, City of Burlington, Municipality of Halton CITY OF BURLINGTON NELSON

213	7 of 7	SSW/109.3	168.5 / -18.77	Hanson Brick Ltd. 3488 Tremaine Road Concession 1 Former Township of Nelson Part 1 & 2 Plan 20R-14660 Lot 1, Concession 1 NDS City of Burlington, Regional Municipality of Halton, Ontario CITY OF BURLINGTON ON	PTTW
EBR Registry No:	012-3480			Year:	2015
Ministry Ref No:	0372-9RXFAY			Act 1:	
Notice Type:	Instrument Decision			Act 2:	
Notice Stage:				Comment Period:	
Notice Date:	May 13, 2015			Section:	
Proposal Date:	February 03, 2015			Site Location Map:	
Decision Posted:					
Posted By:					
Company Name:	Hanson Brick Ltd.				
Off Instrument Name:					
Instrument Type:	(OWRA s. 34) - Permit to Take Water				
Proponent Name:					
Proponent Address:	Burlington, 5155 Dundas Street West, Burlington Ontario, Canada L7R 3Y2				
Site Address:					
Location Other:					

Map Key	Number of Records	Direction/ Distance (m)	Elev/Diff (m)	Site	DB
---------	-------------------	-------------------------	---------------	------	----

URL:

Site Location Details:

3488 Tremaine Road Concession 1 Former Township of Nelson Part 1 & 2 Plan 20R-14660 Lot 1, Concession 1 NDS City of Burlington, Regional Municipality of Halton, Ontario CITY OF BURLINGTON

214	1 of 1	N/110.1	199.8 / 12.61	con 2 ON	WWIS
---------------------	--------	---------	---------------	-------------	------

Well ID: 4909010 Construction Date: Primary Water Use: Sec. Water Use: Final Well Status: Abandoned-Other Water Type: Casing Material: Audit No: 242133 Tag: Construction Method: Elevation (m): Elevation Reliability: Depth to Bedrock: Well Depth: Overburden/Bedrock: Pump Rate: Static Water Level: Flowing (Y/N): Flow Rate: Clear/Cloudy:	Data Entry Status: Data Src: 1 Date Received: 6/3/2002 Selected Flag: Yes Abandonment Rec: Contractor: 3136 Form Version: 1 Owner: Street Name: County: PEEL Municipality: BRAMPTON CITY (TORONTO TWP) Site Info: Lot: Concession: 02 Concession Name: Easting NAD83: Northing NAD83: Zone: UTM Reliability:
---	---

Bore Hole Information

Bore Hole ID: 10526943 DP2BR: Spatial Status: Code OB: - Code OB Desc: No formation data Open Hole: Cluster Kind: Date Completed: 4/19/2002 Remarks: Elevrc Desc: Location Source Date: Improvement Location Source: Improvement Location Method: Source Revision Comment: Supplier Comment:	Elevation: 203.741256 Elevrc: Zone: 17 East83: 602611 North83: 4833153 Org CS: UTMRC: 3 UTMRC Desc: margin of error : 10 - 30 m Location Method: gps
---	---

Method of Construction & Well Use

Method Construction ID:
Method Construction Code: 0
Method Construction: Not Known
Other Method Construction:

Pipe Information

Pipe ID: 11075513
Casing No: 1

Map Key	Number of Records	Direction/ Distance (m)	Elev/Diff (m)	Site	DB
---------	-------------------	----------------------------	------------------	------	----

Comment:
Alt Name:

215	1 of 6	NNW/110.7	208.8 / 21.59	Michaels Stores, Inc. 3105 Argentia Rd Mississauga ON	GEN
---------------------	--------	-----------	---------------	---	-----

Generator No:	ON8172960	PO Box No:	
Status:		Country:	
Approval Years:	2013	Choice of Contact:	
Contam. Facility:		Co Admin:	
MHSW Facility:		Phone No Admin:	
SIC Code:	451130		
SIC Description:	SEWING, NEEDLEWORK AND PIECE GOODS STORES		

Detail(s)

Waste Class:	122
Waste Class Desc:	ALKALINE WASTES - OTHER METALS
Waste Class:	263
Waste Class Desc:	ORGANIC LABORATORY CHEMICALS
Waste Class:	331
Waste Class Desc:	WASTE COMPRESSED GASES
Waste Class:	148
Waste Class Desc:	INORGANIC LABORATORY CHEMICALS
Waste Class:	212
Waste Class Desc:	ALIPHATIC SOLVENTS
Waste Class:	146
Waste Class Desc:	OTHER SPECIFIED INORGANICS
Waste Class:	145
Waste Class Desc:	PAINT/PIGMENT/COATING RESIDUES

215	2 of 6	NNW/110.7	208.8 / 21.59	Michaels Stores, Inc. 3105 Argentia Rd Mississauga ON L5N 8E1	GEN
---------------------	--------	-----------	---------------	---	-----

Generator No:	ON8172960	PO Box No:	
Status:		Country:	Canada
Approval Years:	2016	Choice of Contact:	CO_OFFICIAL
Contam. Facility:	No	Co Admin:	James Williams
MHSW Facility:	No	Phone No Admin:	(647)288-3298 Ext.
SIC Code:	451130		
SIC Description:	SEWING, NEEDLEWORK AND PIECE GOODS STORES		

Detail(s)

Waste Class:	263
Waste Class Desc:	ORGANIC LABORATORY CHEMICALS
Waste Class:	262
Waste Class Desc:	DETERGENTS/SOAPS
Waste Class:	331
Waste Class Desc:	WASTE COMPRESSED GASES
Waste Class:	212
Waste Class Desc:	ALIPHATIC SOLVENTS

Map Key	Number of Records	Direction/ Distance (m)	Elev/Diff (m)	Site	DB
Waste Class:		148			
Waste Class Desc:		INORGANIC LABORATORY CHEMICALS			
Waste Class:		145			
Waste Class Desc:		PAINT/PIGMENT/COATING RESIDUES			
Waste Class:		122			
Waste Class Desc:		ALKALINE WASTES - OTHER METALS			
Waste Class:		146			
Waste Class Desc:		OTHER SPECIFIED INORGANICS			

[215](#) 3 of 6 **NNW/110.7** **208.8 / 21.59** **Michaels Stores, Inc.**
3105 Argentia Rd
Mississauga ON L5N 8E1 **GEN**

Generator No:	ON8172960	PO Box No:	
Status:		Country:	Canada
Approval Years:	2015	Choice of Contact:	CO_OFFICIAL
Contam. Facility:	No	Co Admin:	James Williams
MHSW Facility:	No	Phone No Admin:	(647)288-3298 Ext.
SIC Code:	451130		
SIC Description:	SEWING, NEEDLEWORK AND PIECE GOODS STORES		

Detail(s)

Waste Class:	148
Waste Class Desc:	INORGANIC LABORATORY CHEMICALS
Waste Class:	145
Waste Class Desc:	PAINT/PIGMENT/COATING RESIDUES
Waste Class:	331
Waste Class Desc:	WASTE COMPRESSED GASES
Waste Class:	212
Waste Class Desc:	ALIPHATIC SOLVENTS
Waste Class:	122
Waste Class Desc:	ALKALINE WASTES - OTHER METALS
Waste Class:	146
Waste Class Desc:	OTHER SPECIFIED INORGANICS
Waste Class:	263
Waste Class Desc:	ORGANIC LABORATORY CHEMICALS
Waste Class:	262
Waste Class Desc:	DETERGENTS/SOAPS

[215](#) 4 of 6 **NNW/110.7** **208.8 / 21.59** **Michaels Stores, Inc.**
3105 Argentia Rd
Mississauga ON L5N 8E1 **GEN**

Generator No:	ON8172960	PO Box No:	
Status:		Country:	Canada
Approval Years:	2014	Choice of Contact:	CO_OFFICIAL
Contam. Facility:	No	Co Admin:	James Williams
MHSW Facility:	No	Phone No Admin:	(647)288-3298 Ext.
SIC Code:	451130		
SIC Description:	SEWING, NEEDLEWORK AND PIECE GOODS STORES		

Map Key	Number of Records	Direction/ Distance (m)	Elev/Diff (m)	Site	DB
<u>Detail(s)</u>					
Waste Class:		212			
Waste Class Desc:		ALIPHATIC SOLVENTS			
Waste Class:		146			
Waste Class Desc:		OTHER SPECIFIED INORGANICS			
Waste Class:		145			
Waste Class Desc:		PAINT/PIGMENT/COATING RESIDUES			
Waste Class:		263			
Waste Class Desc:		ORGANIC LABORATORY CHEMICALS			
Waste Class:		122			
Waste Class Desc:		ALKALINE WASTES - OTHER METALS			
Waste Class:		148			
Waste Class Desc:		INORGANIC LABORATORY CHEMICALS			
Waste Class:		331			
Waste Class Desc:		WASTE COMPRESSED GASES			
Waste Class:		262			
Waste Class Desc:		DETERGENTS/SOAPS			

215	5 of 6	NNW/110.7	208.8 / 21.59	Michaels Stores, Inc. 3105 Argentia Rd Mississauga ON L5N 8E1	GEN
---------------------	--------	-----------	---------------	---	-----

Generator No:	ON8172960	PO Box No:	
Status:	Registered	Country:	Canada
Approval Years:	As of Dec 2018	Choice of Contact:	
Contam. Facility:		Co Admin:	
MHSW Facility:		Phone No Admin:	
SIC Code:			
SIC Description:			

Detail(s)

Waste Class:	122 C
Waste Class Desc:	Alkaline slutions - containing other metals and non-metals (not cyanide)
Waste Class:	145 I
Waste Class Desc:	Wastes from the use of pigments, coatings and paints
Waste Class:	145 L
Waste Class Desc:	Wastes from the use of pigments, coatings and paints
Waste Class:	146 T
Waste Class Desc:	Other specified inorganic sludges, slurries or solids
Waste Class:	148 A
Waste Class Desc:	Misc. wastes and inorganic chemicals
Waste Class:	148 L
Waste Class Desc:	Misc. wastes and inorganic chemicals
Waste Class:	212 I
Waste Class Desc:	Aliphatic solvents and residues
Waste Class:	262 L
Waste Class Desc:	Detergents and soaps

Map Key	Number of Records	Direction/ Distance (m)	Elev/Diff (m)	Site	DB
Waste Class:		263 A			
Waste Class Desc:		Misc. waste organic chemicals			
Waste Class:		263 L			
Waste Class Desc:		Misc. waste organic chemicals			
Waste Class:		331 I			
Waste Class Desc:		Waste compressed gases including cylinders			
Waste Class:		331 L			
Waste Class Desc:		Waste compressed gases including cylinders			

[215](#) 6 of 6 **NNW/110.7** **208.8 / 21.59** **Michaels Stores, Inc.**
3105 Argentia Rd
Mississauga ON L5N 8E1 **GEN**

Generator No:	ON8172960	PO Box No:	
Status:	Registered	Country:	Canada
Approval Years:	As of Jul 2019	Choice of Contact:	
Contam. Facility:		Co Admin:	
MHSW Facility:		Phone No Admin:	
SIC Code:			
SIC Description:			

Detail(s)

Waste Class:	263 L
Waste Class Desc:	Misc. waste organic chemicals
Waste Class:	145 I
Waste Class Desc:	Wastes from the use of pigments, coatings and paints
Waste Class:	262 L
Waste Class Desc:	Detergents and soaps
Waste Class:	148 L
Waste Class Desc:	Misc. wastes and inorganic chemicals
Waste Class:	263 A
Waste Class Desc:	Misc. waste organic chemicals
Waste Class:	145 L
Waste Class Desc:	Wastes from the use of pigments, coatings and paints
Waste Class:	212 I
Waste Class Desc:	Aliphatic solvents and residues
Waste Class:	331 I
Waste Class Desc:	Waste compressed gases including cylinders
Waste Class:	122 C
Waste Class Desc:	Alkaline slutions - containing other metals and non-metals (not cyanide)
Waste Class:	146 T
Waste Class Desc:	Other specified inorganic sludges, slurries or solids
Waste Class:	148 A
Waste Class Desc:	Misc. wastes and inorganic chemicals
Waste Class:	331 L
Waste Class Desc:	Waste compressed gases including cylinders

Map Key	Number of Records	Direction/ Distance (m)	Elev/Diff (m)	Site	DB
216	1 of 1	NNW/111.4	209.9 / 22.62	ON	WWIS
Well ID: 7273689 Construction Date: Primary Water Use: Sec. Water Use: Final Well Status: Water Type: Casing Material: Audit No: C33945 Tag: A203328 Construction Method: Elevation (m): Elevation Reliability: Depth to Bedrock: Well Depth: Overburden/Bedrock: Pump Rate: Static Water Level: Flowing (Y/N): Flow Rate: Clear/Cloudy:		Data Entry Status: Yes Data Src: Date Received: 10/17/2016 Selected Flag: Yes Abandonment Rec: Contractor: 7230 Form Version: 8 Owner: Street Name: County: PEEL Municipality: BRAMPTON CITY (TORONTO TWP) Site Info: Lot: Concession: Concession Name: Easting NAD83: Northing NAD83: Zone: UTM Reliability:			
<u>Bore Hole Information</u>					
Bore Hole ID: 1006275740 DP2BR: Spatial Status: Code OB: Code OB Desc: Open Hole: Cluster Kind: Date Completed: 5/18/2016 Remarks: Elevrc Desc: Location Source Date: Improvement Location Source: Improvement Location Method: Source Revision Comment: Supplier Comment:		Elevation: 214.788482 Elevrc: Zone: 17 East83: 597477 North83: 4828597 Org CS: UTM83 UTMRC: 4 UTMRC Desc: margin of error : 30 m - 100 m Location Method: wwr			
217	1 of 3	SSW/111.8	167.9 / -19.32	3151 Dundas Street, Burlington, farm area owned by Vince Dispefano Located between Guelph and Walkers Road. Burlington ON	NEES
Incident Date: 12/15/01 18:56 Contaminant: azinphos-methyl Amount: Units: Quantity: Unknown Cause: Other Source: Other Reason: Fire, Explosion Sector: Agriculture					
217	2 of 3	SSW/111.8	167.9 / -19.32	PRIVATE RESIDENCE SHORE ACRES CREEK UPSTREAM, DISPEFANO (VINCE) HOME, 3151 DUNDAS ST, BURLING. (N.O.S.) BURLINGTON CITY ON L7R 3X4	SPL

Map Key	Number of Records	Direction/ Distance (m)	Elev/Diff (m)	Site	DB
Ref No: Site No: Incident Dt: Year: Incident Cause: Incident Event: Contaminant Code: Contaminant Name: Contaminant Limit 1: Contam Limit Freq 1: Contaminant UN No 1: Environment Impact: Nature of Impact: Receiving Medium: Receiving Env: MOE Response: Dt MOE Arvl on Scn: MOE Reported Dt: Dt Document Closed: Incident Reason: Site Name: Site County/District: Site Geo Ref Meth: Incident Summary: Contaminant Qty:	218320 12/15/2001 OTHER CAUSE (N.O.S.) Possible Water course or lake Land, Water 12/15/2001 FIRE, EXPLOSION	Discharger Report: Material Group: Health/Env Conseq: Client Type: Sector Type: Agency Involved: FIRE, WORKS Nearest Watercourse: Site Address: Site District Office: Site Postal Code: Site Region: Site Municipality: 14101 Site Lot: Site Conc: Northing: Easting: Site Geo Ref Accu: Site Map Datum: SAC Action Class: Source Type:	DISPEFANO FIRE: FIRE IN SCHOOL BUS ON SITE. USED TO STORE PESTICIDES.		
217	3 of 3	SSW/111.8	167.9 / -19.32	3151 Dundas St. PRIV. RES. <UNOFFICIAL> Burlington ON L7R 3X4	SPL
Ref No: Site No: Incident Dt: Year: Incident Cause: Incident Event: Contaminant Code: Contaminant Name: Contaminant Limit 1: Contam Limit Freq 1: Contaminant UN No 1: Environment Impact: Nature of Impact: Receiving Medium: Receiving Env: MOE Response: Dt MOE Arvl on Scn: MOE Reported Dt: Dt Document Closed: Incident Reason: Site Name: Site County/District: Site Geo Ref Meth: Incident Summary: Contaminant Qty:	6516-6PM4HG 5/8/2006 Unknown 99 Unknown Possible Surface Water Pollution Water 5/8/2006 Fire/Explosion - Resulting from fires/explosions (Not occurrences which cause a fire or explosion)	Discharger Report: Material Group: Other Health/Env Conseq: Client Type: Sector Type: Other Agency Involved: Nearest Watercourse: Site Address: 3151 DUNDAS ST. Site District Office: Halton-Peel Site Postal Code: Site Region: Site Municipality: Burlington Site Lot: Site Conc: Northing: Easting: Site Geo Ref Accu: Site Map Datum: SAC Action Class: Source Type:	3151 DUNDAS ST. Burlington: Fire water to ditch Not Specified Not Specified		
218	1 of 4	NNW/112.2	204.3 / 17.02	West Mississauga Dental 3160 Argentia Road Mississauga ON L5N0B1	GEN
Generator No:	ON2792860			PO Box No:	

Map Key	Number of Records	Direction/ Distance (m)	Elev/Diff (m)	Site	DB
Status: Approval Years: 2016 Contam. Facility: No MHSW Facility: No SIC Code: 621390 SIC Description: OFFICES OF ALL OTHER HEALTH PRACTITIONERS					
Country: Canada Choice of Contact: CO_OFFICIAL Co Admin: Rob Gill Phone No Admin: 9057850007 Ext.					
Detail(s)					
Waste Class: 312 Waste Class Desc: PATHOLOGICAL WASTES					
218	2 of 4	NNW/112.2	204.3 / 17.02	West Mississauga Dental 3160 Argentia Road Mississauga ON L5N0B1	GEN
Generator No: ON2792860 Status: Approval Years: 2015 Contam. Facility: No MHSW Facility: No SIC Code: 621390 SIC Description: OFFICES OF ALL OTHER HEALTH PRACTITIONERS					
PO Box No: Country: Canada Choice of Contact: CO_ADMIN Co Admin: Daljit Marwa Phone No Admin: 9057850007 Ext.					
Detail(s)					
Waste Class: 312 Waste Class Desc: PATHOLOGICAL WASTES					
218	3 of 4	NNW/112.2	204.3 / 17.02	West Mississauga Dental 3160 Argentia Road Mississauga ON L5N0B1	GEN
Generator No: ON2792860 Status: Registered Approval Years: As of Dec 2018 Contam. Facility: MHSW Facility: SIC Code: SIC Description:					
PO Box No: Country: Canada Choice of Contact: Co Admin: Phone No Admin:					
Detail(s)					
Waste Class: 312 P Waste Class Desc: Pathological wastes					
218	4 of 4	NNW/112.2	204.3 / 17.02	West Mississauga Dental 3160 Argentia Road Mississauga ON L5N0B1	GEN
Generator No: ON2792860 Status: Registered Approval Years: As of Jul 2019 Contam. Facility: MHSW Facility: SIC Code: SIC Description:					
PO Box No: Country: Canada Choice of Contact: Co Admin: Phone No Admin:					
Detail(s)					

Map Key	Number of Records	Direction/ Distance (m)	Elev/Diff (m)	Site	DB
Waste Class:		312 P			
Waste Class Desc:		Pathological wastes			
219	1 of 1	SSW/112.3	160.9 / -26.31	ON	BORE
Borehole ID:	891459			Inclin FLG:	No
OGF ID:	215584263			SP Status:	Initial Entry
Status:	Decommissioned			Surv Elev:	No
Type:	Borehole			Piezometer:	No
Use:	Geotechnical/Geological Investigation			Primary Name:	
Completion Date:	17-MAY-1995			Municipality:	
Static Water Level:	5.4			Lot:	LOT 14
Primary Water Use:				Township:	NELSON
Sec. Water Use:				Latitude DD:	43.378347
Total Depth m:	6.5			Longitude DD:	-79.832345
Depth Ref:	Ground Surface			UTM Zone:	17
Depth Elev:				Easting:	594588
Drill Method:	Solid stem auger			Northing:	4803493
Orig Ground Elev m:	158			Location Accuracy:	
Elev Reliabil Note:				Accuracy:	Within 10 metres
DEM Ground Elev m:	161				
Concession:	CON 1 SOUTH OF DIUNDAS S				
Location D:	Foundation Investigation Report For Proposed Culverts No 3 and 4 Highway 403 (QEW Freeman) To Highway 5 W.P. 199-77-06, Hwy. 403, Central Region				
Survey D:					
Comments:					
<u>Borehole Geology Stratum</u>					
Geology Stratum ID:	8504894			Mat Consistency:	Hard
Top Depth:	1.8			Material Moisture:	Moist
Bottom Depth:	6.5			Material Texture:	
Material Color:	Brown			Non Geo Mat Type:	
Material 1:	Till			Geologic Formation:	
Material 2:	Silt			Geologic Group:	
Material 3:	Clayey			Geologic Period:	
Material 4:	Gravel			Depositional Gen:	glacial
Gsc Material Description:					
Stratum Description:	Clayey silt trace of gravel, brown, moist. Hard (Glacial Till). Silty sand with gravel, trace of clay (Glacial Till) **Note: Many records provided by the department have a truncated [Stratum Description] field.				
Geology Stratum ID:	8504893			Mat Consistency:	Stiff
Top Depth:	0			Material Moisture:	
Bottom Depth:	1.8			Material Texture:	
Material Color:	Brown			Non Geo Mat Type:	Fill-Misc
Material 1:	Clay			Geologic Formation:	
Material 2:	Silty			Geologic Group:	
Material 3:	Sand			Geologic Period:	
Material 4:				Depositional Gen:	
Gsc Material Description:					
Stratum Description:	Silty clay, Dark brown, trace of sand. Stiff (Fill) **Note: Many records provided by the department have a truncated [Stratum Description] field.				
220	1 of 1	NNW/113.3	207.0 / 19.75	Hydro One Networks Inc. 7350 Ninth Line, Hornby Milton ON	SPL
Ref No:	8147-ACG4GM			Discharger Report:	
Site No:	NA			Material Group:	
Incident Dt:	2016/07/30			Health/Env Conseq:	
Year:				Client Type:	
Incident Cause:				Sector Type:	Other
Incident Event:	Leak/Break			Agency Involved:	

Map Key	Number of Records	Direction/ Distance (m)	Elev/Diff (m)	Site	DB	
Contaminant Code: Contaminant Name: Contaminant Limit 1: Contam Limit Freq 1: Contaminant UN No 1: Environment Impact: Nature of Impact: Receiving Medium: Receiving Env: MOE Response: Dt MOE Arvl on Scn: MOE Reported Dt: Dt Document Closed: Incident Reason: Site Name: Site County/District: Site Geo Ref Meth: Incident Summary: Contaminant Qty:	36 SULPHUR HEXAFLUORIDE (SULPHUR FLUORIDE) Air No 2016/08/02 2016/08/04 Equipment Failure Meadowvale Transformer Station <UNOFFICIAL> Hydro One: 4kg of SF6 gas to atmosphere 4 kg			Nearest Watercourse: Site Address: Site District Office: Site Postal Code: Site Region: Site Municipality: Site Lot: Site Conc: Northing: Easting: Site Geo Ref Accu: Site Map Datum: SAC Action Class: Source Type:	7350 Ninth Line, Hornby Milton Air Spills - Gases and Vapours	
221	1 of 2	NNE/113.6	190.8 / 3.61	The Corporation of the City of Mississauga 5320 Ninth Line Mississauga ON L5B 3C1	ECA	
Approval No: Approval Date: Status: Record Type: Link Source: SWP Area Name: Approval Type: Project Type: Address: Full Address: Full PDF Link:	7208-BDYQTZ 2019-07-18 Approved ECA IDS ECA-MUNICIPAL AND PRIVATE SEWAGE WORKS MUNICIPAL AND PRIVATE SEWAGE WORKS 5320 Ninth Line https://www.accessenvironment.ene.gov.on.ca/instruments/3105-B45K5G-14.pdf			MOE District: City: Longitude: Latitude: Geometry X: Geometry Y:	 -8877050.3419 5394619.893200003	
221	2 of 2	NNE/113.6	190.8 / 3.61	5320 9 Line Mississauga ON L5M0R5	EHS	
Order No: Status: Report Type: Report Date: Date Received: Previous Site Name: Lot/Building Size: Additional Info Ordered:	20170508141 C Standard Report 12-MAY-17 08-MAY-17 Fire Insur. Maps and/or Site Plans			Nearest Intersection: Municipality: Client Prov/State: Search Radius (km): X: Y:	 ON .25 -79.74143 43.540383	
222	1 of 1	SSW/113.7	167.9 / -19.36	Parcel 15 Burlington ON	EHS	
Order No: Status: Report Type: Report Date: Date Received: Previous Site Name: Lot/Building Size: Additional Info Ordered:	19990601015 C Custom Report 6/11/99 6/1/99 			Nearest Intersection: Municipality: Client Prov/State: Search Radius (km): X: Y:	 ON 0.50 -79.833273 43.397201	

Map Key	Number of Records	Direction/ Distance (m)	Elev/Diff (m)	Site	DB
223	1 of 1	SSW/113.7	152.5 / -34.74	ON	BORE
<p>Borehole ID: 891416 Inclin FLG: No</p> <p>OGF ID: 215584220 SP Status: Initial Entry</p> <p>Status: Decommissioned Surv Elev: No</p> <p>Type: Borehole Piezometer: No</p> <p>Use: Geotechnical/Geological Investigation Primary Name:</p> <p>Completion Date: 27-MAY-1992 Municipality:</p> <p>Static Water Level: Lot: LOT 26</p> <p>Primary Water Use: Township: TRAFALGAR</p> <p>Sec. Water Use: Latitude DD: 43.465512</p> <p>Total Depth m: 12.2 Longitude DD: -79.78515</p> <p>Depth Ref: Ground Surface UTM Zone: 17</p> <p>Depth Elev: Easting: 598270</p> <p>Drill Method: Solid stem auger Northing: 4813228</p> <p>Orig Ground Elev m: 170 Location Accuracy:</p> <p>Elev Reliabil Note: Accuracy: Within 10 metres</p> <p>DEM Ground Elev m: 156</p> <p>Concession: CON 2 NORTH OF DUNDAS ST</p> <p>Location D: Foundation Investigation Report For Hwy 403-16 Mile creek bridges W.P. 406-85-01, (WBL) W.P. 406-85-02, (EDL) Site 10-490. District 4, Burlington</p> <p>Survey D:</p> <p>Comments:</p>					
<u>Borehole Geology Stratum</u>					
<p>Geology Stratum ID: 8504791 Mat Consistency:</p> <p>Top Depth: 6.9 Material Moisture:</p> <p>Bottom Depth: 12.2 Material Texture:</p> <p>Material Color: Red Non Geo Mat Type:</p> <p>Material 1: Bedrock Geologic Formation:</p> <p>Material 2: Shale Geologic Group:</p> <p>Material 3: Siltstone Geologic Period:</p> <p>Material 4: Depositional Gen:</p> <p>Gsc Material Description:</p> <p>Stratum Description: Weathered, unweathered. Shale bedrock with interbedded siltstone. Red with interbedded grey. Weak to very weak **Note: Many records provided by the department have a truncated [Stratum Description] field.</p>					
<p>Geology Stratum ID: 8504790 Mat Consistency: Hard</p> <p>Top Depth: 0 Material Moisture:</p> <p>Bottom Depth: 6.9 Material Texture:</p> <p>Material Color: Brown Non Geo Mat Type:</p> <p>Material 1: Till Geologic Formation:</p> <p>Material 2: Silt Geologic Group:</p> <p>Material 3: Clayey Geologic Period:</p> <p>Material 4: Sand Depositional Gen: glacial</p> <p>Gsc Material Description:</p> <p>Stratum Description: Heterogeneous mixture of clayey silt, sand and gravel (Glacial Till) Hard. Brown to grey to red **Note: Many records provided by the department have a truncated [Stratum Description] field.</p>					
224	1 of 1	N/114.6	189.1 / 1.86	lot 6 con 9 ON	WWIS
<p>Well ID: 7226048 Data Entry Status: Yes</p> <p>Construction Date: Data Src:</p> <p>Primary Water Use: Date Received: 8/26/2014</p> <p>Sec. Water Use: Selected Flag: Yes</p> <p>Final Well Status: Abandonment Rec: Yes</p> <p>Water Type: Contractor: 7147</p> <p>Casing Material: Form Version: 8</p> <p>Audit No: C25088 Owner:</p>					

Map Key	Number of Records	Direction/ Distance (m)	Elev/Diff (m)	Site	DB
Tag: Construction Method: Elevation (m): Elevation Reliability: Depth to Bedrock: Well Depth: Overburden/Bedrock: Pump Rate: Static Water Level: Flowing (Y/N): Flow Rate: Clear/Cloudy:				Street Name: County: HALTON Municipality: MILTON TOWN (TRAFALGAR) Site Info: Lot: 006 Concession: 09 Concession Name: NS Easting NAD83: Northing NAD83: Zone: UTM Reliability:	
<u>Bore Hole Information</u>					
Bore Hole ID: 1005100149 DP2BR: Spatial Status: Code OB: Code OB Desc: Open Hole: Cluster Kind: Date Completed: 8/7/2014 Remarks: Elevrc Desc: Location Source Date: Improvement Location Source: Improvement Location Method: Source Revision Comment: Supplier Comment:				Elevation: 190.09291 Elevrc: Zone: 17 East83: 599781 North83: 4823442 Org CS: UTM83 UTMRC: 4 UTMRC Desc: margin of error : 30 m - 100 m Location Method: wwr	
225	1 of 10	N/114.8	189.9 / 2.62	ORLANDO CORPORATION 60 HEREFORD STREET BRAMPTON ON L6Y 0N3	EASR
Approval No: R-003-5181164021 Status: REGISTERED Date: 2012-10-18 Record Type: EASR Link Source: MOFA Project Type: Heating System Full Address: Approval Type: EASR-Heating System Full PDF Link: http://www.accessenvironment.ene.gov.on.ca/AEWeb/ae/ViewDocument.action?documentRefID=1705				SWP Area Name: MOE District: City: BRAMPTON Latitude: Longitude: Geometry X: Geometry Y:	
225	2 of 10	N/114.8	189.9 / 2.62	60 Hereford street Brampton ON L6Y 0N3	EHS
Order No: 20080109005 Status: C Report Type: Complete Report Report Date: 1/17/2008 Date Received: 1/9/2008 Previous Site Name: Lot/Building Size: Additional Info Ordered:				Nearest Intersection: Hereford st. & Steeles rd. Municipality: peel Client Prov/State: ON Search Radius (km): 0.25 X: -79.773693 Y: 43.615435	
225	3 of 10	N/114.8	189.9 / 2.62	60 Hereford Street n/a ON L6Y 0N3	EHS
Order No: 20080624003w				Nearest Intersection:	

Map Key	Number of Records	Direction/ Distance (m)	Elev/Diff (m)	Site	DB
Status: C Report Type: Online Mapless Report Date: 6/24/2008 Date Received: 6/24/2008 Previous Site Name: Lot/Building Size: Additional Info Ordered:					
225	4 of 10	N/114.8	189.9 / 2.62	60 Hereford St Brampton ON L6Y 0N3	EHS
Order No: 20130404017 Status: C Report Type: Site Report Report Date: 05-APR-13 Date Received: 04-APR-13 Previous Site Name: Lot/Building Size: Additional Info Ordered:					
Nearest Intersection: Municipality: Client Prov/State: ON Search Radius (km): .001 X: 0 Y: 0					
225	5 of 10	N/114.8	189.9 / 2.62	60 Hereford St Brampton ON L6Y0N3	EHS
Order No: 20171101264 Status: C Report Type: Custom Report Report Date: 09-NOV-17 Date Received: 01-NOV-17 Previous Site Name: Lot/Building Size: Additional Info Ordered: City Directory					
Nearest Intersection: Municipality: Brampton Client Prov/State: ON Search Radius (km): .25 X: -79.773352 Y: 43.615117					
225	6 of 10	N/114.8	189.9 / 2.62	Uline Shipping Supply Specialists 60 HEREFORD ST. Brampton ON L6Y 0N3	GEN
Generator No: ON5455639 Status: Approval Years: 07,08 Contam. Facility: MHSW Facility: SIC Code: 493190 SIC Description: Other Warehousing and Storage					
PO Box No: Country: Choice of Contact: Co Admin: Phone No Admin:					
Detail(s)					
Waste Class: 331 Waste Class Desc: WASTE COMPRESSED GASES					
225	7 of 10	N/114.8	189.9 / 2.62	Uline Canada 60 Hereford Street Mississauga ON L6Y 0N3	GEN
Generator No: ON4780230 Status: Approval Years: 2016 Contam. Facility: No MHSW Facility: No SIC Code: 418210					
PO Box No: Country: Canada Choice of Contact: CO_OFFICIAL Co Admin: Raj Solanki Phone No Admin: 905-452-3190 Ext.6845					

Map Key	Number of Records	Direction/ Distance (m)	Elev/Diff (m)	Site	DB
SIC Description:		STATIONERY AND OFFICE SUPPLIES WHOLESALER-DISTRIBUTORS			
<u>Detail(s)</u>					
Waste Class:		252			
Waste Class Desc:		WASTE OILS & LUBRICANTS			
225	8 of 10	N/114.8	189.9 / 2.62	Uline Canada 60 Hereford Street Mississauga ON L6Y 0N3	GEN
Generator No:	ON4780230			PO Box No:	
Status:				Country:	Canada
Approval Years:	2015			Choice of Contact:	CO_OFFICIAL
Contam. Facility:	No			Co Admin:	Raj Solanki
MHSW Facility:	No			Phone No Admin:	905-452-3190 Ext.6845
SIC Code:	418210				
SIC Description:		STATIONERY AND OFFICE SUPPLIES WHOLESALER-DISTRIBUTORS			
<u>Detail(s)</u>					
Waste Class:		252			
Waste Class Desc:		WASTE OILS & LUBRICANTS			
225	9 of 10	N/114.8	189.9 / 2.62	Uline Canada 60 Hereford Street Mississauga ON L6Y 0N3	GEN
Generator No:	ON4780230			PO Box No:	
Status:				Country:	Canada
Approval Years:	2014			Choice of Contact:	CO_OFFICIAL
Contam. Facility:	No			Co Admin:	
MHSW Facility:	No			Phone No Admin:	
SIC Code:	418210				
SIC Description:		STATIONERY AND OFFICE SUPPLIES WHOLESALER-DISTRIBUTORS			
<u>Detail(s)</u>					
Waste Class:		252			
Waste Class Desc:		WASTE OILS & LUBRICANTS			
225	10 of 10	N/114.8	189.9 / 2.62	Uline Canada 60 Hereford Street Mississauga ON L6Y 0N3	GEN
Generator No:	ON4780230			PO Box No:	
Status:	Registered			Country:	Canada
Approval Years:	As of Dec 2017			Choice of Contact:	
Contam. Facility:				Co Admin:	
MHSW Facility:				Phone No Admin:	
SIC Code:					
SIC Description:					
<u>Detail(s)</u>					
Waste Class:		252 L			
Waste Class Desc:		Waste crankcase oils and lubricants			

Map Key	Number of Records	Direction/ Distance (m)	Elev/Diff (m)	Site	DB
226	1 of 2	N/115.4	190.9 / 3.62	SALID INVESTMENTS LTD. 6314 NINETH LINE HORNBY ON L0P 1E0	GEN
Generator No:	ON1262600			PO Box No:	
Status:				Country:	
Approval Years:	89			Choice of Contact:	
Contam. Facility:				Co Admin:	
MHSW Facility:				Phone No Admin:	
SIC Code:	4214				
SIC Description:	EXCAVAT. & GRADING				
<u>Detail(s)</u>					
Waste Class:		252			
Waste Class Desc:		WASTE OILS & LUBRICANTS			
226	2 of 2	N/115.4	190.9 / 3.62	SALID INVESTMENTS LTD. 36-656 6314 NINETH LINE HORNBY ON L0P 1E0	GEN
Generator No:	ON1262600			PO Box No:	
Status:				Country:	
Approval Years:	92,93,94,95,96,97,98			Choice of Contact:	
Contam. Facility:				Co Admin:	
MHSW Facility:				Phone No Admin:	
SIC Code:	4214				
SIC Description:	EXCAVAT. & GRADING				
<u>Detail(s)</u>					
Waste Class:		252			
Waste Class Desc:		WASTE OILS & LUBRICANTS			
227	1 of 1	NE/115.8	179.8 / -7.39	MINISTRY OF TRANSPORTATION 403/9TH LINE OVERPASS LEACHATE OAKVILLE TOWN ON	CA
Certificate #:	3-1038-94-				
Application Year:	94				
Issue Date:	11/10/1994				
Approval Type:	Municipal sewage				
Status:	Approved				
Application Type:					
Client Name:					
Client Address:					
Client City:					
Client Postal Code:					
Project Description:					
Contaminants:					
Emission Control:					
228	1 of 15	NNW/115.9	199.2 / 11.92	6710 Ninth Line MILTON ON	CA
Certificate #:	4437-4ENSFV				
Application Year:	00				
Issue Date:	5/15/00				
Approval Type:	Industrial air				
Status:	Approved				
Application Type:	New Certificate of Approval				

Map Key	Number of Records	Direction/ Distance (m)	Elev/Diff (m)	Site	DB
Client Name: Client Address: Client City: Client Postal Code: Project Description: Contaminants: Emission Control:		Enbridge Consumers Gas 500 Consumers Road NORTH YORK M2J 1P8 Install an emergency generator and eight natural gas fired low NOx boilers No Controls			
228	2 of 15	NNW/115.9	199.2 / 11.92	Enbridge Consumers Gas 6710 Ninth Line Milton ON M2J 1P8	ECA
Approval No: Approval Date: Status: Record Type: Link Source: SWP Area Name: Approval Type: Project Type: Address: Full Address: Full PDF Link:		4437-4ENSFV 2000-05-15 Approved ECA IDS ECA-AIR AIR 6710 Ninth Line https://www.accessenvironment.ene.gov.on.ca/instruments/0855-4DRS6H-14.pdf		MOE District: City: Longitude: Latitude: Geometry X: Geometry Y:	
228	3 of 15	NNW/115.9	199.2 / 11.92	Enbridge Gas Distribution Inc Parkway Gate Station 6710 Ninth Line, Lot 10, Concession 9 Milton ON	GEN
Generator No: Status: Approval Years: Contam. Facility: MHSW Facility: SIC Code: SIC Description:		ON2686756 2009 486210 Pipeline Transportation of Natural Gas		PO Box No: Country: Choice of Contact: Co Admin: Phone No Admin:	
<u>Detail(s)</u>					
Waste Class: Waste Class Desc:		263 ORGANIC LABORATORY CHEMICALS			
228	4 of 15	NNW/115.9	199.2 / 11.92	Enbridge Gas Distribution Inc. 6710 Ninth Line Mississauga ON	GEN
Generator No: Status: Approval Years: Contam. Facility: MHSW Facility: SIC Code: SIC Description:		ON6645126 2012 221210 Natural Gas Distribution		PO Box No: Country: Choice of Contact: Co Admin: Phone No Admin:	
228	5 of 15	NNW/115.9	199.2 / 11.92	Enbridge Gas Distribution Inc. 6710 Ninth Line Mississauga ON	GEN
Generator No: Status:		ON6645126		PO Box No: Country:	

Map Key	Number of Records	Direction/ Distance (m)	Elev/Diff (m)	Site	DB
Approval Years: Contam. Facility: MHSW Facility: SIC Code: SIC Description:	2013 221210	NATURAL GAS DISTRIBUTION		Choice of Contact: Co Admin: Phone No Admin:	
Detail(s)					
Waste Class: Waste Class Desc:	146 OTHER SPECIFIED INORGANICS				
228	6 of 15	NNW/115.9	199.2 / 11.92	Enbridge Gas Distribution Inc. 6710 Ninth Line Mississauga ON L5N 0C1	GEN
Generator No: Status: Approval Years: Contam. Facility: MHSW Facility: SIC Code: SIC Description:	ON6645126 No 2016 No No 221210	NATURAL GAS DISTRIBUTION		PO Box No: Country: Canada Choice of Contact: CO_OFFICIAL Co Admin: Phone No Admin:	
Detail(s)					
Waste Class: Waste Class Desc:	146 OTHER SPECIFIED INORGANICS				
228	7 of 15	NNW/115.9	199.2 / 11.92	Enbridge Gas Distribution Inc. 6710 Ninth Line Mississauga ON L5N 0C1	GEN
Generator No: Status: Approval Years: Contam. Facility: MHSW Facility: SIC Code: SIC Description:	ON6645126 No 2015 No No 221210	NATURAL GAS DISTRIBUTION		PO Box No: Country: Canada Choice of Contact: CO_OFFICIAL Co Admin: Phone No Admin:	
Detail(s)					
Waste Class: Waste Class Desc:	146 OTHER SPECIFIED INORGANICS				
228	8 of 15	NNW/115.9	199.2 / 11.92	Enbridge Gas Distribution Inc. 6710 Ninth Line Mississauga ON L5N 0C1	GEN
Generator No: Status: Approval Years: Contam. Facility: MHSW Facility: SIC Code: SIC Description:	ON6645126 No 2014 No No 221210	NATURAL GAS DISTRIBUTION		PO Box No: Country: Canada Choice of Contact: CO_OFFICIAL Co Admin: Phone No Admin:	
Detail(s)					
Waste Class:	146				

Map Key	Number of Records	Direction/ Distance (m)	Elev/Diff (m)	Site	DB
Waste Class Desc:		OTHER SPECIFIED INORGANICS			
228	9 of 15	NNW/115.9	199.2 / 11.92	Enbridge Gas Inc. 6710 Ninth Line Mississauga ON L5N 0C1	GEN
Generator No:	ON6645126			PO Box No:	
Status:	Registered			Country:	Canada
Approval Years:	As of Dec 2018			Choice of Contact:	
Contam. Facility:				Co Admin:	
MHSW Facility:				Phone No Admin:	
SIC Code:					
SIC Description:					
Detail(s)					
Waste Class:	146 L				
Waste Class Desc:	Other specified inorganic sludges, slurries or solids				
228	10 of 15	NNW/115.9	199.2 / 11.92	Enbridge Gas Inc. 6710 Ninth Line Mississauga ON L5N 0C1	GEN
Generator No:	ON6645126			PO Box No:	
Status:	Registered			Country:	Canada
Approval Years:	As of Jul 2019			Choice of Contact:	
Contam. Facility:				Co Admin:	
MHSW Facility:				Phone No Admin:	
SIC Code:					
SIC Description:					
Detail(s)					
Waste Class:	146 L				
Waste Class Desc:	Other specified inorganic sludges, slurries or solids				
228	11 of 15	NNW/115.9	199.2 / 11.92	ENBRIDGE GAS DISTRIBUTION INC 6710 NINTH Line MILTON ON L9T5B5	NPRI
NPRI ID:	8800000600			Org ID:	
Other ID:				Submit Date:	
No Other ID:				Last Modified:	
Track ID:				Contact ID:	
Report ID:				Cont Type:	MED
Report Type:				Contact Title:	Ms.
Rpt Type ID:				Cont First Name:	MICHELLE
Report Year:	2004			Cont Last Name:	ADAMS
Not-Current Rpt?:				Contact Position:	EHS Specialist
Yr of Last Filed Rpt:				Contact Fax:	
Fac ID:				Contact Ph.:	
Fac Name:	PARKWAY GATE STATION EAST AND WEST (PRE2002 PARKWAY GATE STA			Cont Area Code:	416
Fac Address1:				Contact Tel.:	4956487
Fac Address2:				Contact Ext.:	
Fac Postal Zip:				Cont Fax Area Cde:	416
Facility Lat:				Contact Fax:	4955523
Facility Long:				Contact Email:	michelle.adams@enbridge.com
DLS (Last Filed Rpt):				Latitude:	
Facility DLS:				Longitude:	
Datum:				UTM Zone:	
Facility Cmnts:				UTM Northing:	

<i>Map Key</i>	<i>Number of Records</i>	<i>Direction/ Distance (m)</i>	<i>Elev/Diff (m)</i>	<i>Site</i>	<i>DB</i>
<hr/>					
URL:				UTM Easting:	
No of Empl.:	1			Waste Streams:	
Parent Co.:				No Streams:	
No Parent Co.:				Waste Off Sites:	
Pollut Prev Cmnts:				No Off Sites:	
Stacks:				Shutdown:	
No of Stacks:				No of Shutdown:	
Canadian SIC Code (2 digit):					
Canadian SIC Code:					
SIC Code Description:					
American SIC Code:					
NAICS Code (2 digit):		22			
NAICS 2 Description:		Utilities			
NAICS Code (4 digit):		2212			
NAICS 4 Description:		Natural Gas Distribution			
NAICS Code (6 digit):		221210			
NAICS 6 Description:		Natural Gas Distribution			
<u>Substance Release Report</u>					
CAS No:		124-38-9			
Report ID:					
Rpt Period:		2004			
Subst Released:		Carbon dioxide			
Air:					
Water:					
Land:					
Total Releases:					
Units:		tonnes			
CAS No:		74-82-8			
Report ID:					
Rpt Period:		2004			
Subst Released:		Methane			
Air:					
Water:					
Land:					
Total Releases:					
Units:		tonnes			
CAS No:		NA - M09			
Report ID:					
Rpt Period:		2004			
Subst Released:		PM10 - Particulate Matter <= 10 Microns			
Air:					
Water:					
Land:					
Total Releases:					
Units:		tonnes			
CAS No:		811-97-2			
Report ID:					
Rpt Period:		2004			
Subst Released:		HFC-134a Hydrofluorocarbon			
Air:					
Water:					
Land:					
Total Releases:					
Units:		tonnes			
CAS No:		NA - M16			
Report ID:					
Rpt Period:		2004			
Subst Released:		Volatile Organic Compounds (VOCs)			
Air:					

Map Key	Number of Records	Direction/ Distance (m)	Elev/Diff (m)	Site	DB
Water:					
Land:					
Total Releases:					
Units:		tonnes			
CAS No:		NA - M08			
Report ID:					
Rpt Period:		2004			
Subst Released:		PM - Total Particulate Matter			
Air:					
Water:					
Land:					
Total Releases:					
Units:		tonnes			
CAS No:		NA - M10			
Report ID:					
Rpt Period:		2004			
Subst Released:		PM2.5 - Particulate Matter <= 2.5 Microns			
Air:					
Water:					
Land:					
Total Releases:					
Units:		tonnes			
CAS No:		7446-09-5			
Report ID:					
Rpt Period:		2004			
Subst Released:		Sulphur dioxide			
Air:					
Water:					
Land:					
Total Releases:					
Units:		tonnes			
CAS No:		630-08-0			
Report ID:					
Rpt Period:		2004			
Subst Released:		Carbon monoxide			
Air:					
Water:					
Land:					
Total Releases:					
Units:		tonnes			
CAS No:		10024-97-2			
Report ID:					
Rpt Period:		2004			
Subst Released:		Nitrous oxide			
Air:					
Water:					
Land:					
Total Releases:					
Units:		tonnes			
CAS No:		11104-93-1			
Report ID:					
Rpt Period:		2004			
Subst Released:		Nitrogen oxides (expressed as NO2)			
Air:					
Water:					
Land:					
Total Releases:					
Units:		tonnes			

Map Key	Number of Records	Direction/ Distance (m)	Elev/Diff (m)	Site	DB
228	12 of 15	NNW/115.9	199.2 / 11.92	Enbridge Gas Distribution Inc. 6710 - 9th line Mississauga ON	SPL
Ref No:	3834-A9DLUZ			Discharger Report:	
Site No:	NA			Material Group:	
Incident Dt:	2016/04/26			Health/Env Conseq:	
Year:				Client Type:	
Incident Cause:				Sector Type:	Miscellaneous Industrial
Incident Event:	Start up/Shut down			Agency Involved:	
Contaminant Code:	35			Nearest Watercourse:	
Contaminant Name:	NATURAL GAS (METHANE)			Site Address:	6710 - 9th line
Contaminant Limit 1:				Site District Office:	
Contam Limit Freq 1:				Site Postal Code:	
Contaminant UN No 1:				Site Region:	
Environment Impact:				Site Municipality:	Mississauga
Nature of Impact:				Site Lot:	
Receiving Medium:				Site Conc:	
Receiving Env:	Air			Northing:	
MOE Response:	No			Easting:	
Dt MOE Arvl on Scn:				Site Geo Ref Accu:	
MOE Reported Dt:	2016/04/26			Site Map Datum:	
Dt Document Closed:				SAC Action Class:	Air Spills - Gases and Vapours
Incident Reason:	Intentional Discharge			Source Type:	
Site Name:	purging<UNOFFICIAL>				
Site County/District:					
Site Geo Ref Meth:					
Incident Summary:	Enbridge: purging nat gas to air				
Contaminant Qty:	0 n/a				

228	13 of 15	NNW/115.9	199.2 / 11.92	Enbridge Gas Distribution Inc. 6710 Ninth Line Milton ON NA	SPL
Ref No:	1132-A9EJQN			Discharger Report:	
Site No:	5480-4DRS7V			Material Group:	
Incident Dt:	2016/04/27			Health/Env Conseq:	
Year:				Client Type:	
Incident Cause:				Sector Type:	Miscellaneous Industrial
Incident Event:	Process Upset/Malfunction			Agency Involved:	
Contaminant Code:	35			Nearest Watercourse:	
Contaminant Name:	NATURAL GAS (METHANE)			Site Address:	6710 Ninth Line
Contaminant Limit 1:				Site District Office:	
Contam Limit Freq 1:				Site Postal Code:	NA
Contaminant UN No 1:				Site Region:	
Environment Impact:				Site Municipality:	Milton
Nature of Impact:				Site Lot:	
Receiving Medium:				Site Conc:	
Receiving Env:	Air			Northing:	4825302
MOE Response:	No			Easting:	597958
Dt MOE Arvl on Scn:				Site Geo Ref Accu:	NA
MOE Reported Dt:	2016/04/27			Site Map Datum:	NA
Dt Document Closed:				SAC Action Class:	Notifications
Incident Reason:	Maintenance			Source Type:	
Site Name:	6710 Ninth Line				
Site County/District:					
Site Geo Ref Meth:	NA				
Incident Summary:	Enbridge: Natural Gas to atm				
Contaminant Qty:	0 L				

228	14 of 15	NNW/115.9	199.2 / 11.92	Enbridge Gas Distribution Inc. 6710 Ninth Line	SPL
---------------------	----------	-----------	---------------	---	-----

Map Key	Number of Records	Direction/ Distance (m)	Elev/Diff (m)	Site	DB
Mississauga ON					
Ref No:	1286-A9FHH9			Discharger Report:	
Site No:	NA			Material Group:	
Incident Dt:	2016/04/28			Health/Env Conseq:	
Year:				Client Type:	
Incident Cause:				Sector Type:	Miscellaneous Industrial
Incident Event:	Application			Agency Involved:	
Contaminant Code:	35			Nearest Watercourse:	
Contaminant Name:	NATURAL GAS (METHANE)			Site Address:	6710 Ninth Line
Contaminant Limit 1:				Site District Office:	
Contam Limit Freq 1:				Site Postal Code:	
Contaminant UN No 1:				Site Region:	
Environment Impact:				Site Municipality:	Mississauga
Nature of Impact:				Site Lot:	
Receiving Medium:				Site Conc:	
Receiving Env:	Air			Northing:	
MOE Response:	No			Easting:	
Dt MOE Arvl on Scn:				Site Geo Ref Accu:	
MOE Reported Dt:	2016/04/28			Site Map Datum:	
Dt Document Closed:				SAC Action Class:	Air Spills - Gases and Vapours
Incident Reason:	Maintenance			Source Type:	
Site Name:	Natural Gas Gate Station<UNOFFICIAL>				
Site County/District:					
Site Geo Ref Meth:					
Incident Summary:	Controlled purge of natural gas at city gate station				
Contaminant Qty:	0 other - see incident description				

228	15 of 15	NNW/115.9	199.2 / 11.92	Enbridge Gas Distribution Inc. 6710 Ninth Line, Mississauga ; Indian Line and Hwy 427 Mississauga; Mississauga ON	SPL
Ref No:	3812-A9KHZQ			Discharger Report:	
Site No:	NA; NA			Material Group:	
Incident Dt:	2016/05/02			Health/Env Conseq:	
Year:				Client Type:	
Incident Cause:				Sector Type:	Other
Incident Event:	Process Upset/Malfunction			Agency Involved:	
Contaminant Code:	35			Nearest Watercourse:	
Contaminant Name:	NATURAL GAS (METHANE)			Site Address:	6710 Ninth Line, Mississauga ; Indian Line and Hwy 427
Contaminant Limit 1:				Site District Office:	
Contam Limit Freq 1:				Site Postal Code:	
Contaminant UN No 1:				Site Region:	
Environment Impact:				Site Municipality:	Mississauga; Mississauga
Nature of Impact:				Site Lot:	
Receiving Medium:				Site Conc:	
Receiving Env:	Air			Northing:	4825301; 4838555
MOE Response:	No			Easting:	597955; 612449
Dt MOE Arvl on Scn:				Site Geo Ref Accu:	
MOE Reported Dt:	2016/05/02			Site Map Datum:	
Dt Document Closed:				SAC Action Class:	Notifications
Incident Reason:	Maintenance			Source Type:	
Site Name:	Natural Gas to atm pipe maintenance site <UNOFFICIAL>; Natural gas to atm, pipe maintenance site<UNOFFICIAL>				
Site County/District:					
Site Geo Ref Meth:					
Incident Summary:	Enbridge: pipe maintenance, natural gas to atm.				
Contaminant Qty:	0 L				

Map Key	Number of Records	Direction/ Distance (m)	Elev/Diff (m)	Site	DB
229	1 of 49	N/116.0	188.9 / 1.64	LOBLAW PROPERTIES LIMITED PROPRIETES LOBLAW LIMITEE 2 PRESIDENT'S CHOICE CIRCLE BRAMPTON ON L6Y 5S5	EASR
Approval No: R-003-5148096631 Status: REGISTERED Date: 2012-08-20 Record Type: EASR Link Source: MOFA Project Type: Heating System Full Address: Approval Type: EASR-Heating System Full PDF Link: http://www.accessenvironment.ene.gov.on.ca/AEWeb/ae/ViewDocument.action?documentRefID=1403		SWP Area Name: MOE District: City: BRAMPTON Latitude: Longitude: Geometry X: Geometry Y:			
229	2 of 49	N/116.0	188.9 / 1.64	1 President's Choice Circle Brampton ON	EHS
Order No: 20130111113 Status: C Report Type: Custom Report Report Date: 23-JAN-13 Date Received: 09-JAN-13 Previous Site Name: Lot/Building Size: Additional Info Ordered:		Nearest Intersection: Municipality: Client Prov/State: ON Search Radius (km): .25 X: -79.770723 Y: 43.618239			
229	3 of 49	N/116.0	188.9 / 1.64	LOBLAW PROPERTIES LTD AT THE PUMPS GAS BAR DIV 1 PRESIDENTS CHOICE CIRCLE BRAMPTON ON L6Y 5S5	FST
Instance No: 11573967 Cont Name: Instance Type: FS Liquid Fuel Tank Fuel Type: Diesel Status: Active Capacity: 50000 Tank Material: Fiberglass (FRP) Corrosion Protection: Fiberglass Tank Type: Double Wall UST Install Year: 1998 Parent Facility Type: FS Gasoline Station - Self Serve Facility Type: FS Liquid Fuel Tank					
229	4 of 49	N/116.0	188.9 / 1.64	LOBLAW PROPERTIES LTD AT THE PUMPS GAS BAR DIV 1 PRESIDENTS CHOICE CIRCLE BRAMPTON ON L6Y 5S5	FST
Instance No: 11551921 Cont Name: Instance Type: FS Liquid Fuel Tank Fuel Type: Gasoline Status: Active Capacity: 50000 Tank Material: Fiberglass (FRP) Corrosion Protection: Fiberglass Tank Type: Double Wall UST Install Year: 1998 Parent Facility Type: FS Gasoline Station - Self Serve					

Map Key	Number of Records	Direction/ Distance (m)	Elev/Diff (m)	Site	DB
Facility Type:		FS Liquid Fuel Tank			
229	5 of 49	N/116.0	188.9 / 1.64	LOBLAW'S INC. 1 PRESIDENTS CHOICE CIRCLE BRAMPTON ON L6Y 5S5	GEN
Generator No:	ON3321643			PO Box No:	
Status:				Country:	
Approval Years:	07,08			Choice of Contact:	
Contam. Facility:				Co Admin:	
MHSW Facility:				Phone No Admin:	
SIC Code:	413110				
SIC Description:	General-Line Food Wholesaler-Distributors				
<u>Detail(s)</u>					
Waste Class:	221				
Waste Class Desc:	LIGHT FUELS				
229	6 of 49	N/116.0	188.9 / 1.64	U-Pak Disposals Ltd/ Loblaw 1 President's Choice Circle Brampton ON	GEN
Generator No:	ON8585492			PO Box No:	
Status:				Country:	
Approval Years:	2009			Choice of Contact:	
Contam. Facility:				Co Admin:	
MHSW Facility:				Phone No Admin:	
SIC Code:	418190				
SIC Description:	Other Recyclable Material Wholesaler-Distributors				
<u>Detail(s)</u>					
Waste Class:	148				
Waste Class Desc:	INORGANIC LABORATORY CHEMICALS				
Waste Class:	261				
Waste Class Desc:	PHARMACEUTICALS				
Waste Class:	262				
Waste Class Desc:	DETERGENTS/SOAPS				
Waste Class:	263				
Waste Class Desc:	ORGANIC LABORATORY CHEMICALS				
Waste Class:	331				
Waste Class Desc:	WASTE COMPRESSED GASES				
229	7 of 49	N/116.0	188.9 / 1.64	U-Pak Disposals Ltd/ Loblaw 1 President's Choice Circle Brampton ON	GEN
Generator No:	ON8585492			PO Box No:	
Status:				Country:	
Approval Years:	2010			Choice of Contact:	
Contam. Facility:				Co Admin:	
MHSW Facility:				Phone No Admin:	
SIC Code:	418190				
SIC Description:	Other Recyclable Material Wholesaler-Distributors				

Map Key	Number of Records	Direction/ Distance (m)	Elev/Diff (m)	Site	DB
<u>Detail(s)</u>					
Waste Class:		331			
Waste Class Desc:		WASTE COMPRESSED GASES			
Waste Class:		261			
Waste Class Desc:		PHARMACEUTICALS			
Waste Class:		263			
Waste Class Desc:		ORGANIC LABORATORY CHEMICALS			
Waste Class:		148			
Waste Class Desc:		INORGANIC LABORATORY CHEMICALS			
Waste Class:		262			
Waste Class Desc:		DETERGENTS/SOAPS			

229	8 of 49	N/116.0	188.9 / 1.64	U-Pak Disposals Ltd/ Loblaw 1 President's Choice Circle Brampton ON	GEN
Generator No:	ON8585492			PO Box No:	
Status:				Country:	
Approval Years:	2011			Choice of Contact:	
Contam. Facility:				Co Admin:	
MHSW Facility:				Phone No Admin:	
SIC Code:	418190				
SIC Description:	Other Recyclable Material Wholesaler-Distributors				

<u>Detail(s)</u>					
Waste Class:		148			
Waste Class Desc:		INORGANIC LABORATORY CHEMICALS			
Waste Class:		261			
Waste Class Desc:		PHARMACEUTICALS			
Waste Class:		262			
Waste Class Desc:		DETERGENTS/SOAPS			
Waste Class:		263			
Waste Class Desc:		ORGANIC LABORATORY CHEMICALS			
Waste Class:		331			
Waste Class Desc:		WASTE COMPRESSED GASES			

229	9 of 49	N/116.0	188.9 / 1.64	U-Pak Disposals Ltd/ Loblaw 1 President's Choice Circle Brampton ON	GEN
Generator No:	ON8585492			PO Box No:	
Status:				Country:	
Approval Years:	2013			Choice of Contact:	
Contam. Facility:				Co Admin:	
MHSW Facility:				Phone No Admin:	
SIC Code:	418190				
SIC Description:	OTHER RECYCLABLE MATERIAL WHOLESALER-DISTRIBUTORS				

<u>Detail(s)</u>					
Waste Class:		262			
Waste Class Desc:		DETERGENTS/SOAPS			

Map Key	Number of Records	Direction/ Distance (m)	Elev/Diff (m)	Site	DB
Waste Class:		148			
Waste Class Desc:		INORGANIC LABORATORY CHEMICALS			
Waste Class:		261			
Waste Class Desc:		PHARMACEUTICALS			
Waste Class:		122			
Waste Class Desc:		ALKALINE WASTES - OTHER METALS			
Waste Class:		263			
Waste Class Desc:		ORGANIC LABORATORY CHEMICALS			
Waste Class:		331			
Waste Class Desc:		WASTE COMPRESSED GASES			

229	10 of 49	N/116.0	188.9 / 1.64	U-Pak Disposals Ltd/ Loblaw 1 President's Choice Circle Brampton ON	GEN
Generator No:	ON8585492			PO Box No:	
Status:				Country:	
Approval Years:	2012			Choice of Contact:	
Contam. Facility:				Co Admin:	
MHSW Facility:				Phone No Admin:	
SIC Code:	418190				
SIC Description:	Other Recyclable Material Wholesaler-Distributors				

Detail(s)

Waste Class:	331
Waste Class Desc:	WASTE COMPRESSED GASES
Waste Class:	261
Waste Class Desc:	PHARMACEUTICALS
Waste Class:	148
Waste Class Desc:	INORGANIC LABORATORY CHEMICALS
Waste Class:	262
Waste Class Desc:	DETERGENTS/SOAPS
Waste Class:	263
Waste Class Desc:	ORGANIC LABORATORY CHEMICALS

229	11 of 49	N/116.0	188.9 / 1.64	Loblaw Companies Limited 1 President's Choice Circle Brampton ON L6Y 5S5	GEN
Generator No:	ON2555862			PO Box No:	
Status:				Country:	Canada
Approval Years:	2016			Choice of Contact:	CO_OFFICIAL
Contam. Facility:	No			Co Admin:	
MHSW Facility:	No			Phone No Admin:	
SIC Code:	445110				
SIC Description:	SUPERMARKETS AND OTHER GROCERY (EXCEPT CONVENIENCE) STORES				

Detail(s)

Waste Class:	331
Waste Class Desc:	WASTE COMPRESSED GASES
Waste Class:	251
Waste Class Desc:	OIL SKIMMINGS & SLUDGES

Map Key	Number of Records	Direction/ Distance (m)	Elev/Diff (m)	Site	DB
Waste Class:		253			
Waste Class Desc:		EMULSIFIED OILS			
Waste Class:		312			
Waste Class Desc:		PATHOLOGICAL WASTES			
Waste Class:		252			
Waste Class Desc:		WASTE OILS & LUBRICANTS			

229	12 of 49	N/116.0	188.9 / 1.64	U-Pak Disposals Ltd/ Loblaw 1 President's Choice Circle Brampton ON L6Y 5S5	GEN
Generator No:	ON8585492			PO Box No:	
Status:				Country:	Canada
Approval Years:	2015			Choice of Contact:	CO_OFFICIAL
Contam. Facility:	No			Co Admin:	Douglas Dew
MHSW Facility:	No			Phone No Admin:	416-675-3700 Ext.
SIC Code:	418190, 551114				
SIC Description:	OTHER RECYCLABLE MATERIAL WHOLESALER-DISTRIBUTORS, 551114				

Detail(s)

Waste Class:	122
Waste Class Desc:	ALKALINE WASTES - OTHER METALS
Waste Class:	261
Waste Class Desc:	PHARMACEUTICALS
Waste Class:	148
Waste Class Desc:	INORGANIC LABORATORY CHEMICALS
Waste Class:	263
Waste Class Desc:	ORGANIC LABORATORY CHEMICALS
Waste Class:	331
Waste Class Desc:	WASTE COMPRESSED GASES
Waste Class:	262
Waste Class Desc:	DETERGENTS/SOAPS

229	13 of 49	N/116.0	188.9 / 1.64	Loblaw Companies Limited 1 President's Choice Circle Brampton ON L6Y 5S5	GEN
Generator No:	ON2555862			PO Box No:	
Status:				Country:	Canada
Approval Years:	2015			Choice of Contact:	CO_OFFICIAL
Contam. Facility:	No			Co Admin:	
MHSW Facility:	No			Phone No Admin:	
SIC Code:	445110				
SIC Description:	SUPERMARKETS AND OTHER GROCERY (EXCEPT CONVENIENCE) STORES				

Detail(s)

Waste Class:	251
Waste Class Desc:	OIL SKIMMINGS & SLUDGES
Waste Class:	331
Waste Class Desc:	WASTE COMPRESSED GASES
Waste Class:	253

Map Key	Number of Records	Direction/ Distance (m)	Elev/Diff (m)	Site	DB
Waste Class Desc:		EMULSIFIED OILS			
Waste Class:		252			
Waste Class Desc:		WASTE OILS & LUBRICANTS			
229	14 of 49	N/116.0	188.9 / 1.64	Loblaw Companies Limited 1 President's Choice Circle Brampton ON L6Y 5S5	GEN
Generator No:	ON2555862			PO Box No:	
Status:	Registered			Country:	Canada
Approval Years:	As of Dec 2018			Choice of Contact:	
Contam. Facility:				Co Admin:	
MHSW Facility:				Phone No Admin:	
SIC Code:					
SIC Description:					
<u>Detail(s)</u>					
Waste Class:	251 L				
Waste Class Desc:	Waste oils/sludges (petroleum based)				
Waste Class:	312 P				
Waste Class Desc:	Pathological wastes				
Waste Class:	331 I				
Waste Class Desc:	Waste compressed gases including cylinders				
229	15 of 49	N/116.0	188.9 / 1.64	Loblaw Companies Limited 1 President's Choice Circle Brampton ON L6Y 5S5	GEN
Generator No:	ON2555862			PO Box No:	
Status:	Registered			Country:	Canada
Approval Years:	As of Jul 2019			Choice of Contact:	
Contam. Facility:				Co Admin:	
MHSW Facility:				Phone No Admin:	
SIC Code:					
SIC Description:					
<u>Detail(s)</u>					
Waste Class:	331 I				
Waste Class Desc:	Waste compressed gases including cylinders				
Waste Class:	312 P				
Waste Class Desc:	Pathological wastes				
Waste Class:	251 L				
Waste Class Desc:	Waste oils/sludges (petroleum based)				
229	16 of 49	N/116.0	188.9 / 1.64	2811 LUCIA MANN LOBLAW SUPERMARKETS LTD 1 PRESIDENT CHOICE CIRCLE BRAMPTON ON L6Y5S5	PES
Detail Licence No:				Operator Box:	
Licence No:				Operator Class:	
Status:				Operator No:	
Approval Date:				Operator Type:	
Report Source:				Oper Area Code:	
Licence Type:	Limited Vendor			Oper Phone No:	

Map Key	Number of Records	Direction/ Distance (m)	Elev/Diff (m)	Site	DB
<p>Licence Type Code: 23 Licence Class: Licence Control: Latitude: Longitude: Lot: Concession: Region: District: County: Trade Name: PDF Link:</p>					
229	17 of 49	N/116.0	188.9 / 1.64	2811 LUCIA MANN LOBLAW SUPERMARKETS LTD 1 PRESIDENT CHOICE CIRCLE BRAMPTON ON L6Y5S5	PES
<p>Detail Licence No: Licence No: Status: Approval Date: Report Source: Licence Type: Vendor Licence Type Code: Licence Class: Licence Control: Latitude: Longitude: Lot: Concession: Region: District: County: Trade Name: PDF Link:</p>					
229	18 of 49	N/116.0	188.9 / 1.64	2038467 ONTARIO LIMITED O/A PEPIN'S NO FRILLS 1 PRESIDENT'S CHOICE CIR BRAMPTON ON L6Y5S5	PES
<p>Detail Licence No: Licence No: Status: Approval Date: Report Source: Licence Type: Vendor Licence Type Code: Licence Class: Licence Control: Latitude: Longitude: Lot: Concession: Region: District: County: Trade Name: PDF Link:</p>					

Map Key	Number of Records	Direction/ Distance (m)	Elev/Diff (m)	Site	DB
229	19 of 49	N/116.0	188.9 / 1.64	LOBLAWS SUPERMARKETS LTD. STORE #1003 1 PRESIDENT'S CHOICE CIRCLE BRAMPTON ON L6V5S5	PES
Detail Licence No: Licence No: Status: Approval Date: Report Source: Licence Type: Vendor Licence Type Code: Licence Class: Licence Control: Latitude: Longitude: Lot: Concession: Region: District: County: Trade Name: PDF Link:		Operator Box: Operator Class: Operator No: Operator Type: Oper Area Code: Oper Phone No: Operator Ext: Operator Lot: Oper Concession: Operator Region: Operator District: Operator County: Op Municipality: Post Office Box: MOE District: SWP Area Name:			
229	20 of 49	N/116.0	188.9 / 1.64	ZEHR'S PENN CENTER 1 PRESIDENT'S CHOICE CIRCLE BRAMPTON ON L6Y5S5	PES
Detail Licence No: Licence No: Status: Approval Date: Report Source: Licence Type: Vendor Licence Type Code: Licence Class: Licence Control: Latitude: Longitude: Lot: Concession: Region: District: County: Trade Name: PDF Link:		Operator Box: Operator Class: Operator No: Operator Type: Oper Area Code: Oper Phone No: Operator Ext: Operator Lot: Oper Concession: Operator Region: Operator District: Operator County: Op Municipality: Post Office Box: MOE District: SWP Area Name:			
229	21 of 49	N/116.0	188.9 / 1.64	NATIONAL GROCERS CO. LTD. O/A NO FRILLS 1 PC CIRCLE BRAMPTON ON L6Y 5S5	PES
Detail Licence No: Licence No: Status: Approval Date: Report Source: Licence Type: Vendor Licence Type Code: Licence Class: Licence Control: Latitude: Longitude:		Operator Box: Operator Class: Operator No: Operator Type: Oper Area Code: Oper Phone No: Operator Ext: Operator Lot: Oper Concession: Operator Region: Operator District:			

Map Key	Number of Records	Direction/ Distance (m)	Elev/Diff (m)	Site	DB
<p> Lot: Concession: Region: District: County: Trade Name: PDF Link: </p>					
229	22 of 49	N/116.0	188.9 / 1.64	2038467 ONTARIO LIMITED O/A PEPIN'S NO FRILLS 1 PRESIDENT'S CHOICE CIR BRAMPTON ON L6Y 5S5	PES
<p> Detail Licence No: 23-01-13788-0 Licence No: Status: Approval Date: Report Source: Licence Type: LIMITED Licence Type Code: Licence Class: Licence Control: Latitude: Longitude: Lot: Concession: Region: District: County: Trade Name: PDF Link: </p>					
<p> Operator Box: Operator Class: Operator No: Operator Type: Oper Area Code: Oper Phone No: Operator Ext: Operator Lot: Oper Concession: Operator Region: Operator District: Operator County: Op Municipality: Post Office Box: MOE District: SWP Area Name: </p>					
229	23 of 49	N/116.0	188.9 / 1.64	NATIONA; GROCERS CO. LTD O/A LAKESHORE VALU-MART 1 PRESIDENT'S CHOICE CIRCLE BRAMPTON ON L6Y5S5	PES
<p> Detail Licence No: 23-01-16161-0 Licence No: 16161 Status: Approval Date: Report Source: Licence Type: LIMITED Licence Type Code: 23 Licence Class: 01 Licence Control: Latitude: Longitude: Lot: Concession: Region: District: County: Trade Name: PDF Link: </p>					
<p> Operator Box: Operator Class: Operator No: Operator Type: Oper Area Code: 905 Oper Phone No: Operator Ext: Operator Lot: Oper Concession: Operator Region: Operator District: Operator County: Op Municipality: Post Office Box: MOE District: SWP Area Name: </p>					
229	24 of 49	N/116.0	188.9 / 1.64	1672782 ONTARIO LIMITED O/A MARK'S NO FRILLS 1 PRESIDENT'S CHOICE CIRCLE BRAMPTON ON L6Y5S5	PES

Map Key	Number of Records	Direction/ Distance (m)	Elev/Diff (m)	Site	DB
Detail Licence No: Licence No: 17641 Status: Approval Date: Report Source: Licence Type: Licence Type Code: 23 Licence Class: 01 Licence Control: Latitude: Longitude: Lot: Concession: Region: District: County: Trade Name: PDF Link:				Operator Box: Operator Class: Operator No: Operator Type: Oper Area Code: 905 Oper Phone No: Operator Ext: Operator Lot: Oper Concession: Operator Region: Operator District: Operator County: Op Municipality: Post Office Box: MOE District: SWP Area Name:	
229	25 of 49	N/116.0	188.9 / 1.64	ZEHRS MARKETS #525 1 PRESIDENT'S CHOICE CIRCLE BRAMPTON ON L6Y5S5	PES
Detail Licence No: Licence No: 17662 Status: Approval Date: Report Source: Licence Type: Licence Type Code: 23 Licence Class: 01 Licence Control: Latitude: Longitude: Lot: Concession: Region: District: County: Trade Name: PDF Link:				Operator Box: Operator Class: Operator No: Operator Type: Oper Area Code: 905 Oper Phone No: Operator Ext: Operator Lot: Oper Concession: Operator Region: Operator District: Operator County: Op Municipality: Post Office Box: MOE District: SWP Area Name:	
229	26 of 49	N/116.0	188.9 / 1.64	1675365 ONTARIO LIMITED O/A ROSS' NO FRILLS 1 PRESIDENT'S CHOICE CIRCLE BRAMPTON ON L6Y5S5	PES
Detail Licence No: Licence No: 17667 Status: Approval Date: Report Source: Licence Type: Licence Type Code: 23 Licence Class: 01 Licence Control: Latitude: Longitude: Lot: Concession: Region:				Operator Box: Operator Class: Operator No: Operator Type: Oper Area Code: 905 Oper Phone No: Operator Ext: Operator Lot: Oper Concession: Operator Region: Operator District: Operator County: Op Municipality: Post Office Box:	

Map Key	Number of Records	Direction/ Distance (m)	Elev/Diff (m)	Site	DB
District: County: Trade Name: PDF Link:				MOE District: SWP Area Name:	
229	27 of 49	N/116.0	188.9 / 1.64	1071 BENOIT HEDERICKS LOBLAWS SUPERMARKETS LIMITED 1 PRESIDENT'S CHOICE CIRCLE BRAMPTON ON L6Y5S5	PES
Detail Licence No: Licence No: 13710 Status: Approval Date: Report Source: Licence Type: Licence Type Code: 23 Licence Class: 01 Licence Control: Latitude: Longitude: Lot: Concession: Region: District: County: Trade Name: PDF Link:				Operator Box: Operator Class: Operator No: Operator Type: Oper Area Code: 905 Oper Phone No: Operator Ext: Operator Lot: Oper Concession: Operator Region: Operator District: Operator County: Op Municipality: Post Office Box: MOE District: SWP Area Name:	
229	28 of 49	N/116.0	188.9 / 1.64	1294964 ONTARIO LIMITED O/A RON'S NO FRILLS 1 PRESIDENT'S CHOICE CIRCLE BRAMPTON ON L6Y5S5	PES
Detail Licence No: Licence No: 13790 Status: Approval Date: Report Source: Licence Type: Licence Type Code: 23 Licence Class: 01 Licence Control: Latitude: Longitude: Lot: Concession: Region: District: County: Trade Name: PDF Link:				Operator Box: Operator Class: Operator No: Operator Type: Oper Area Code: 905 Oper Phone No: Operator Ext: Operator Lot: Oper Concession: Operator Region: Operator District: Operator County: Op Municipality: Post Office Box: MOE District: SWP Area Name:	
229	29 of 49	N/116.0	188.9 / 1.64	1194145 ONTARIO LIMITED O/A PAUL & CATHY'S NO FRILLS 1 PRESIDENT'S CHOICE CIRCLE BRAMPTON ON L6Y5S5	PES
Detail Licence No: Licence No: 13796 Licence No: 23-01-13796-0				Operator Box: Operator Class:	

Map Key	Number of Records	Direction/ Distance (m)	Elev/Diff (m)	Site	DB
Status: Approval Date: Report Source: Licence Type: LIMITED Licence Type Code: 23 Licence Class: 01 Licence Control: Latitude: Longitude: Lot: Concession: Region: District: County: Trade Name: PDF Link:				Operator No: Operator Type: Oper Area Code: 905 Oper Phone No: Operator Ext: Operator Lot: Oper Concession: Operator Region: Operator District: Operator County: Op Municipality: Post Office Box: MOE District: SWP Area Name:	

229	30 of 49	N/116.0	188.9 / 1.64	1662909 ONTARIO LTD O/A TERRY'S INDEPENDENT GROCER 1 PRESIDENT'S CHOICE CIRCLE BRAMPTON ON L6Y5S5	PES
Detail Licence No: 23-01-13829-0 Licence No: 13829 Status: Approval Date: Report Source: Licence Type: LIMITED Licence Type Code: 23 Licence Class: 01 Licence Control: Latitude: Longitude: Lot: Concession: Region: District: County: Trade Name: PDF Link:				Operator Box: Operator Class: Operator No: Operator Type: Oper Area Code: 905 Oper Phone No: Operator Ext: Operator Lot: Oper Concession: Operator Region: Operator District: Operator County: Op Municipality: Post Office Box: MOE District: SWP Area Name:	

229	31 of 49	N/116.0	188.9 / 1.64	NICK'S NO FRILLS #1399 1 PRESIDENT'S CHOICE CIRCLE BRAMPTON ON L6Y5S5	PES
Detail Licence No: 23-01-13956-0 Licence No: 13956 Status: Approval Date: Report Source: Licence Type: LIMITED Licence Type Code: 23 Licence Class: 01 Licence Control: Latitude: Longitude: Lot: Concession: Region: District: County: Trade Name:				Operator Box: Operator Class: Operator No: Operator Type: Oper Area Code: 905 Oper Phone No: Operator Ext: Operator Lot: Oper Concession: Operator Region: Operator District: Operator County: Op Municipality: Post Office Box: MOE District: SWP Area Name:	

Map Key	Number of Records	Direction/ Distance (m)	Elev/Diff (m)	Site	DB
PDF Link:					
229	32 of 49	N/116.0	188.9 / 1.64	REAL CANADIAN SUPERSTORE #2813 1 PRESIDENT'S CHOICE CIRCLE BRAMPTON ON L6Y5S5	PES
Detail Licence No:	23-01-14014-0			Operator Box:	
Licence No:	14014			Operator Class:	
Status:				Operator No:	
Approval Date:				Operator Type:	
Report Source:				Oper Area Code:	905
Licence Type:	LIMITED			Oper Phone No:	
Licence Type Code:	23			Operator Ext:	
Licence Class:	01			Operator Lot:	
Licence Control:				Oper Concession:	
Latitude:				Operator Region:	
Longitude:				Operator District:	
Lot:				Operator County:	
Concession:				Op Municipality:	
Region:				Post Office Box:	
District:				MOE District:	
County:				SWP Area Name:	
Trade Name:					
PDF Link:					
229	33 of 49	N/116.0	188.9 / 1.64	1375154 ONTARIO LTD O/A DEAN & BARB'S NO FRILLS 1 PRESIDENT'S CHOICE CIRCLE BRAMPTON ON L6Y5S5	PES
Detail Licence No:	23-01-14031-0			Operator Box:	
Licence No:	14031			Operator Class:	
Status:				Operator No:	
Approval Date:				Operator Type:	
Report Source:				Oper Area Code:	905
Licence Type:	LIMITED			Oper Phone No:	
Licence Type Code:	23			Operator Ext:	
Licence Class:	01			Operator Lot:	
Licence Control:				Oper Concession:	
Latitude:				Operator Region:	
Longitude:				Operator District:	
Lot:				Operator County:	
Concession:				Op Municipality:	
Region:				Post Office Box:	
District:				MOE District:	
County:				SWP Area Name:	
Trade Name:					
PDF Link:					
229	34 of 49	N/116.0	188.9 / 1.64	2118084 ONTARIO LIMITED O/A YUILL'S VALU- MART 1 PRESIDEN'T CHOICE CIRCLE BRAMPTON ON L6Y5S5	PES
Detail Licence No:	23-01-14097-0			Operator Box:	
Licence No:	14097			Operator Class:	
Status:				Operator No:	
Approval Date:				Operator Type:	
Report Source:				Oper Area Code:	905
Licence Type:	LIMITED			Oper Phone No:	

Map Key	Number of Records	Direction/ Distance (m)	Elev/Diff (m)	Site	DB
Licence Type Code:	23			Operator Ext:	
Licence Class:	01			Operator Lot:	
Licence Control:				Oper Concession:	
Latitude:				Operator Region:	
Longitude:				Operator District:	
Lot:				Operator County:	
Concession:				Op Municipality:	
Region:				Post Office Box:	
District:				MOE District:	
County:				SWP Area Name:	
Trade Name:					
PDF Link:					

229	35 of 49	N/116.0	188.9 / 1.64	LOBLAWS INC. 1 PRESIDENT'S CHOICE CIRCLE BRAMPTON ON L6Y5S5	PES
Detail Licence No:				Operator Box:	
Licence No:	16740			Operator Class:	
Status:				Operator No:	
Approval Date:				Operator Type:	
Report Source:				Oper Area Code:	
Licence Type:				Oper Phone No:	
Licence Type Code:	23			Operator Ext:	
Licence Class:	01			Operator Lot:	
Licence Control:				Oper Concession:	
Latitude:				Operator Region:	
Longitude:				Operator District:	
Lot:				Operator County:	
Concession:				Op Municipality:	
Region:				Post Office Box:	
District:				MOE District:	
County:				SWP Area Name:	
Trade Name:					
PDF Link:					

229	36 of 49	N/116.0	188.9 / 1.64	HUTTON'S VALU-MART 1 PRESIDENT'S CHOICE CIRCLE BRAMPTON ON L6Y5S5	PES
Detail Licence No:	23-01-12317-0			Operator Box:	
Licence No:	12317			Operator Class:	
Status:				Operator No:	
Approval Date:				Operator Type:	
Report Source:				Oper Area Code:	905
Licence Type:	Limited Vendor			Oper Phone No:	
Licence Type Code:	23			Operator Ext:	
Licence Class:	01			Operator Lot:	
Licence Control:	0			Oper Concession:	
Latitude:				Operator Region:	6
Longitude:				Operator District:	
Lot:				Operator County:	11
Concession:				Op Municipality:	
Region:				Post Office Box:	
District:				MOE District:	
County:				SWP Area Name:	
Trade Name:					
PDF Link:					

Map Key	Number of Records	Direction/ Distance (m)	Elev/Diff (m)	Site	DB
229	37 of 49	N/116.0	188.9 / 1.64	1520201 ONTARIO LIMITED O/A MICHAEL'S NO FRILLS 1 PRESIDENT'S CHOICE CIRCLE BRAMPTON ON L5Y5S5	PES
Detail Licence No:				Operator Box:	
Licence No:	12320			Operator Class:	
Status:				Operator No:	
Approval Date:				Operator Type:	
Report Source:				Oper Area Code:	905
Licence Type:				Oper Phone No:	
Licence Type Code:	23			Operator Ext:	
Licence Class:	01			Operator Lot:	
Licence Control:				Oper Concession:	
Latitude:				Operator Region:	
Longitude:				Operator District:	
Lot:				Operator County:	
Concession:				Op Municipality:	
Region:				Post Office Box:	
District:				MOE District:	
County:				SWP Area Name:	
Trade Name:					
PDF Link:					
229	38 of 49	N/116.0	188.9 / 1.64	REAL CANADIAN SUPERSTORE #1009 1 PRESIDENT'S CHOICE CIRCLE BRAMPTON ON L6Y5S5	PES
Detail Licence No:	23-01-12492-0			Operator Box:	
Licence No:	12492			Operator Class:	
Status:				Operator No:	
Approval Date:				Operator Type:	
Report Source:				Oper Area Code:	905
Licence Type:	Limited Vendor			Oper Phone No:	
Licence Type Code:	23			Operator Ext:	
Licence Class:	01			Operator Lot:	
Licence Control:	0			Oper Concession:	
Latitude:				Operator Region:	4
Longitude:				Operator District:	
Lot:				Operator County:	15
Concession:				Op Municipality:	
Region:				Post Office Box:	
District:				MOE District:	
County:				SWP Area Name:	
Trade Name:					
PDF Link:					
229	39 of 49	N/116.0	188.9 / 1.64	REAL CANADIAN SUPERSTORE #1012 1 PRESIDENT'S CHOICE CIRCLE BRAMPTON ON L6Y5S5	PES
Detail Licence No:	23-01-12515-0			Operator Box:	
Licence No:	12515			Operator Class:	
Status:				Operator No:	
Approval Date:				Operator Type:	
Report Source:				Oper Area Code:	
Licence Type:	Limited Vendor			Oper Phone No:	
Licence Type Code:	23			Operator Ext:	
Licence Class:	01			Operator Lot:	
Licence Control:	0			Oper Concession:	
Latitude:				Operator Region:	3
Longitude:				Operator District:	

Map Key	Number of Records	Direction/ Distance (m)	Elev/Diff (m)	Site	DB
<p> Lot: Concession: Region: District: County: Trade Name: PDF Link: </p>					
229	40 of 49	N/116.0	188.9 / 1.64	Operator County: 19 Op Municipality: Post Office Box: MOE District: SWP Area Name:	PES
<p> Detail Licence No: 23-01-12543-0 Licence No: 12543 Status: Approval Date: Report Source: Licence Type: LIMITED Licence Type Code: 23 Licence Class: 01 Licence Control: Latitude: Longitude: Lot: Concession: Region: District: County: Trade Name: PDF Link: </p>					
229	41 of 49	N/116.0	188.9 / 1.64	Operator Box: Operator Class: Operator No: Operator Type: Oper Area Code: 905 Oper Phone No: Operator Ext: Operator Lot: Oper Concession: Operator Region: Operator District: Operator County: Op Municipality: Post Office Box: MOE District: SWP Area Name:	PES
<p> Detail Licence No: 23-01-12548-0 Licence No: 12548 Status: Approval Date: Report Source: Licence Type: LIMITED Licence Type Code: 23 Licence Class: 01 Licence Control: Latitude: Longitude: Lot: Concession: Region: District: County: Trade Name: PDF Link: </p>					
229	42 of 49	N/116.0	188.9 / 1.64	1247101 ONTARIO LTD O/A DEWE'S INDEPENDENT GROCER 1 PRESIDENT'S CHOICE CIR BRAMPTON ON L6Y5S5	PES
<p> Detail Licence No: </p>					

Map Key	Number of Records	Direction/ Distance (m)	Elev/Diff (m)	Site	DB
Licence No: Status: Approval Date: Report Source: Licence Type: Licence Type Code: 23 Licence Class: 01 Licence Control: Latitude: Longitude: Lot: Concession: Region: District: County: Trade Name: PDF Link:	17235			Operator Class: Operator No: Operator Type: Oper Area Code: 905 Oper Phone No: Operator Ext: Operator Lot: Oper Concession: Operator Region: Operator District: Operator County: Op Municipality: Post Office Box: MOE District: SWP Area Name:	
229	43 of 49	N/116.0	188.9 / 1.64	NATIONAL GROCERS CO LTD O/A REAL CANADIAN SUPERSTORE 1 PRESIDENT'S CHOICE CIRCLE BRAMPTON ON L6Y5S5	PES
Detail Licence No: Licence No: Status: Approval Date: Report Source: Licence Type: LIMITED Licence Type Code: 23 Licence Class: 01 Licence Control: Latitude: Longitude: Lot: Concession: Region: District: County: Trade Name: PDF Link:	23-01-14302-0 14302			Operator Box: Operator Class: Operator No: Operator Type: Oper Area Code: 905 Oper Phone No: Operator Ext: Operator Lot: Oper Concession: Operator Region: Operator District: Operator County: Op Municipality: Post Office Box: MOE District: SWP Area Name:	
229	44 of 49	N/116.0	188.9 / 1.64	LOBLAWS INC O/A REAL CANADIAN SUPERSTORE #2810 1 PRESIDENT'S CHOICE CIRCLE BRAMPTON ON L6Y5S5	PES
Detail Licence No: Licence No: Status: Approval Date: Report Source: Licence Type: LIMITED Licence Type Code: 23 Licence Class: 01 Licence Control: Latitude: Longitude: Lot: Concession: Region: District:	23-01-14308-0 14308			Operator Box: Operator Class: Operator No: Operator Type: Oper Area Code: 905 Oper Phone No: Operator Ext: Operator Lot: Oper Concession: Operator Region: Operator District: Operator County: Op Municipality: Post Office Box: MOE District:	

Map Key	Number of Records	Direction/ Distance (m)	Elev/Diff (m)	Site	DB
County: Trade Name: PDF Link:				SWP Area Name:	
229	45 of 49	N/116.0	188.9 / 1.64	REAL CANADIAN SUPERSTORES 1 PRESIDENT'S CHOICE CIRCLE BRAMPTON ON L6Y5S5	PES
Detail Licence No: Licence No: 17261 Status: Approval Date: Report Source: Licence Type: Licence Type Code: 23 Licence Class: 01 Licence Control: Latitude: Longitude: Lot: Concession: Region: District: County: Trade Name: PDF Link:		Operator Box: Operator Class: Operator No: Operator Type: Oper Area Code: 905 Oper Phone No: Operator Ext: Operator Lot: Oper Concession: Operator Region: Operator District: Operator County: Op Municipality: Post Office Box: MOE District: SWP Area Name:			
229	46 of 49	N/116.0	188.9 / 1.64	1 President's Choice Circle Mississauga ON	SPL
Ref No: 4221-8S92FW Site No: Incident Dt: 09-MAR-12 Year: Incident Cause: Pipe Or Hose Leak Incident Event: Contaminant Code: 15 Contaminant Name: HYDRAULIC OIL Contaminant Limit 1: Contam Limit Freq 1: Contaminant UN No 1: Environment Impact: Confirmed Nature of Impact: Soil Contamination Receiving Medium: Sewage - Municipal/Private and Commercial Receiving Env: MOE Response: Planned Field Response Dt MOE Arvl on Scrn: 13-MAR-12 MOE Reported Dt: 09-MAR-12 Dt Document Closed: 25-JUL-12 Incident Reason: Equipment Failure Site Name: Loblaws<UNOFFICIAL> Site County/District: Site Geo Ref Meth: Incident Summary: Loblaws, 100 L hydraulic Oil to gnd, cleaned up Contaminant Qty:		Discharger Report: Material Group: Health/Env Conseq: Client Type: Sector Type: Other Agency Involved: Nearest Watercourse: Site Address: 1 President's Choice Circle Site District Office: Site Postal Code: Site Region: Mississauga Site Municipality: Site Lot: Site Conc: Northing: Easting: Site Geo Ref Accu: Site Map Datum: SAC Action Class: Land Spills Source Type:			
229	47 of 49	N/116.0	188.9 / 1.64	1 President's Choice Circle Brampton ON	SPL
Ref No: 0644-9SQ2X4		Discharger Report:			

Map Key	Number of Records	Direction/ Distance (m)	Elev/Diff (m)	Site	DB
Site No:	NA			Material Group:	
Incident Dt:	1/12/2015			Health/Env Conseq:	
Year:				Client Type:	
Incident Cause:	Unknown / N/A			Sector Type:	
Incident Event:				Agency Involved:	
Contaminant Code:	15			Nearest Watercourse:	
Contaminant Name:	OIL (PETROLEUM BASED, NOT SPECIFIED)			Site Address:	1 President's Choice Circle
Contaminant Limit 1:				Site District Office:	
Contam Limit Freq 1:				Site Postal Code:	
Contaminant UN No 1:				Site Region:	
Environment Impact:				Site Municipality:	Brampton
Nature of Impact:	Land			Site Lot:	
Receiving Medium:				Site Conc:	
Receiving Env:				Northing:	
MOE Response:	N			Easting:	
Dt MOE Arvl on Scn:				Site Geo Ref Accu:	
MOE Reported Dt:	1/12/2015			Site Map Datum:	
Dt Document Closed:				SAC Action Class:	Land Spills
Incident Reason:	Unknown / N/A			Source Type:	
Site Name:	Loblaws <UNOFFICIAL>				
Site County/District:					
Site Geo Ref Meth:					
Incident Summary:	Loblaws: Oil to dock, clnd EGR issued				
Contaminant Qty:	4 L				

[229](#) 48 of 49 N/116.0 188.9 / 1.64 **Loblaws Companies Limited** **1 President's Choice Circle** **Brampton ON** **SPL**

Ref No:	8040-A9GNAB			Discharger Report:	
Site No:	NA			Material Group:	
Incident Dt:	2016/04/29			Health/Env Conseq:	
Year:				Client Type:	
Incident Cause:				Sector Type:	Unknown / N/A
Incident Event:	Leak/Break			Agency Involved:	
Contaminant Code:	38			Nearest Watercourse:	
Contaminant Name:	REFRIGERANT GAS, N.O.S.			Site Address:	1 President's Choice Circle
Contaminant Limit 1:				Site District Office:	
Contam Limit Freq 1:				Site Postal Code:	
Contaminant UN No 1:				Site Region:	
Environment Impact:				Site Municipality:	Brampton
Nature of Impact:				Site Lot:	
Receiving Medium:				Site Conc:	
Receiving Env:	Air			Northing:	4830240
MOE Response:	No			Easting:	599333
Dt MOE Arvl on Scn:				Site Geo Ref Accu:	
MOE Reported Dt:	2016/04/29			Site Map Datum:	
Dt Document Closed:	2016/06/04			SAC Action Class:	Air Spills - Gases and Vapours
Incident Reason:	Unknown / N/A			Source Type:	
Site Name:	Loblaws<UNOFFICIAL>				
Site County/District:					
Site Geo Ref Meth:					
Incident Summary:	Loblaws: R507 leak				
Contaminant Qty:	96 kg				

[229](#) 49 of 49 N/116.0 188.9 / 1.64 **Loblaws Inc.** **1 Presidents Choice Circle** **Brampton; Brampton ON** **SPL**

Ref No:	6232-B64MJC			Discharger Report:	
Site No:	0339-6GEKGE; NA			Material Group:	
Incident Dt:	2018/11/01			Health/Env Conseq:	2 - Minor Environment

Map Key	Number of Records	Direction/ Distance (m)	Elev/Diff (m)	Site	DB
Year:				Client Type:	Corporation
Incident Cause:				Sector Type:	Miscellaneous Industrial
Incident Event:	Leak/Break			Agency Involved:	
Contaminant Code:	15			Nearest Watercourse:	
Contaminant Name:	ENGINE OIL			Site Address:	1 Presidents Choice Circle
Contaminant Limit 1:				Site District Office:	Halton-Peel; Halton-Peel
Contam Limit Freq 1:				Site Postal Code:	NA; L6Y 5S5
Contaminant UN No 1:	1993			Site Region:	Central
Environment Impact:				Site Municipality:	Brampton; Brampton
Nature of Impact:				Site Lot:	
Receiving Medium:				Site Conc:	NA;
Receiving Env:	Land			Northing:	4835556;
MOE Response:	No			Easting:	602122;
Dt MOE Arvl on Scn:				Site Geo Ref Accu:	NA;
MOE Reported Dt:	2018/11/01			Site Map Datum:	NA;
Dt Document Closed:	2018/12/05			SAC Action Class:	Land Spills
Incident Reason:	Equipment Failure			Source Type:	Motor Vehicle
Site Name:	Loblaw Properties-Brampton; Loblaws<UNOFFICIAL>				
Site County/District:	Regional Municipality of Peel; Regional Municipality of Peel				
Site Geo Ref Meth:	NA;				
Incident Summary:	Loblaws: engine oil to parking lot, cb, cntd & clng				
Contaminant Qty:	0 other - see incident description				

[230](#) 1 of 1 **N/116.9** **189.5 / 2.23** **lot 4 con 9 ON** **WWIS**

Well ID:	2803414	Data Entry Status:	
Construction Date:		Data Src:	1
Primary Water Use:	Not Used	Date Received:	8/14/1970
Sec. Water Use:	0	Selected Flag:	Yes
Final Well Status:	Observation Wells	Abandonment Rec:	
Water Type:		Contractor:	3903
Casing Material:		Form Version:	1
Audit No:		Owner:	
Tag:		Street Name:	
Construction Method:		County:	HALTON
Elevation (m):		Municipality:	MILTON TOWN (TRAFALGAR)
Elevation Reliability:		Site Info:	
Depth to Bedrock:		Lot:	004
Well Depth:		Concession:	09
Overburden/Bedrock:		Concession Name:	NS
Pump Rate:		Easting NAD83:	
Static Water Level:		Northing NAD83:	
Flowing (Y/N):		Zone:	
Flow Rate:		UTM Reliability:	
Clear/Cloudy:			

Bore Hole Information

Bore Hole ID:	10149955	Elevation:	188.323654
DP2BR:	40	Elevrc:	
Spatial Status:		Zone:	17
Code OB:	r	East83:	600974.6
Code OB Desc:	Bedrock	North83:	4822363
Open Hole:		Org CS:	
Cluster Kind:		UTMRC:	4
Date Completed:	3/25/1970	UTMRC Desc:	margin of error : 30 m - 100 m
Remarks:		Location Method:	p4
Elevrc Desc:			
Location Source Date:			
Improvement Location Source:			
Improvement Location Method:			
Source Revision Comment:			

Map Key	Number of Records	Direction/ Distance (m)	Elev/Diff (m)	Site	DB
---------	-------------------	----------------------------	------------------	------	----

Supplier Comment:

**Overburden and Bedrock
Materials Interval**

Formation ID: 931431927
 Layer: 1
 Color: 6
 General Color: BROWN
 Mat1: 05
 Most Common Material: CLAY
 Mat2: 12
 Other Materials: STONES
 Mat3:
 Other Materials:
 Formation Top Depth: 0
 Formation End Depth: 3
 Formation End Depth UOM: ft

**Overburden and Bedrock
Materials Interval**

Formation ID: 931431928
 Layer: 2
 Color: 3
 General Color: BLUE
 Mat1: 05
 Most Common Material: CLAY
 Mat2: 06
 Other Materials: SILT
 Mat3: 12
 Other Materials: STONES
 Formation Top Depth: 3
 Formation End Depth: 35
 Formation End Depth UOM: ft

**Overburden and Bedrock
Materials Interval**

Formation ID: 931431929
 Layer: 3
 Color: 3
 General Color: BLUE
 Mat1: 05
 Most Common Material: CLAY
 Mat2: 06
 Other Materials: SILT
 Mat3:
 Other Materials:
 Formation Top Depth: 35
 Formation End Depth: 40
 Formation End Depth UOM: ft

**Overburden and Bedrock
Materials Interval**

Formation ID: 931431930
 Layer: 4
 Color: 7
 General Color: RED
 Mat1: 17
 Most Common Material: SHALE

Map Key	Number of Records	Direction/ Distance (m)	Elev/Diff (m)	Site	DB
Mat2:					
Other Materials:					
Mat3:					
Other Materials:					
Formation Top Depth:		40			
Formation End Depth:		70			
Formation End Depth UOM:		ft			
<u>Method of Construction & Well Use</u>					
Method Construction ID:					
Method Construction Code:		1			
Method Construction:		Cable Tool			
Other Method Construction:					
<u>Pipe Information</u>					
Pipe ID:		10698525			
Casing No:		1			
Comment:					
Alt Name:					
<u>Construction Record - Casing</u>					
Casing ID:		930255027			
Layer:		2			
Material:		1			
Open Hole or Material:		STEEL			
Depth From:					
Depth To:		64			
Casing Diameter:		1			
Casing Diameter UOM:		inch			
Casing Depth UOM:		ft			
<u>Construction Record - Casing</u>					
Casing ID:		930255026			
Layer:		1			
Material:		1			
Open Hole or Material:		STEEL			
Depth From:					
Depth To:		7			
Casing Diameter:		2			
Casing Diameter UOM:		inch			
Casing Depth UOM:		ft			
<u>Construction Record - Casing</u>					
Casing ID:		930255028			
Layer:		3			
Material:		4			
Open Hole or Material:		OPEN HOLE			
Depth From:					
Depth To:		70			
Casing Diameter:					
Casing Diameter UOM:		inch			
Casing Depth UOM:		ft			
<u>Construction Record - Screen</u>					

Map Key	Number of Records	Direction/ Distance (m)	Elev/Diff (m)	Site	DB
Screen ID:		933338810			
Layer:		1			
Slot:					
Screen Top Depth:		64			
Screen End Depth:		66			
Screen Material:					
Screen Depth UOM:		ft			
Screen Diameter UOM:		inch			
Screen Diameter:		1.5			
<u>Results of Well Yield Testing</u>					
Pump Test ID:		992803414			
Pump Set At:					
Static Level:		9			
Final Level After Pumping:					
Recommended Pump Depth:					
Pumping Rate:					
Flowing Rate:					
Recommended Pump Rate:					
Levels UOM:		ft			
Rate UOM:		GPM			
Water State After Test Code:					
Water State After Test:					
Pumping Test Method:		2			
Pumping Duration HR:					
Pumping Duration MIN:					
Flowing:		N			
<u>Water Details</u>					
Water ID:		933605821			
Layer:		1			
Kind Code:		1			
Kind:		FRESH			
Water Found Depth:		70			
Water Found Depth UOM:		ft			

[231](#) 1 of 1 **NNW/117.1** **209.9 / 22.62** **ON** **WWIS**

Well ID:	7273688	Data Entry Status:	Yes
Construction Date:		Data Src:	
Primary Water Use:		Date Received:	10/17/2016
Sec. Water Use:		Selected Flag:	Yes
Final Well Status:		Abandonment Rec:	
Water Type:		Contractor:	7230
Casing Material:		Form Version:	8
Audit No:	C33922	Owner:	
Tag:	A203328	Street Name:	
Construction Method:		County:	PEEL
Elevation (m):		Municipality:	BRAMPTON CITY (TORONTO TWP)
Elevation Reliability:		Site Info:	
Depth to Bedrock:		Lot:	
Well Depth:		Concession:	
Overburden/Bedrock:		Concession Name:	
Pump Rate:		Easting NAD83:	
Static Water Level:		Northing NAD83:	
Flowing (Y/N):		Zone:	
Flow Rate:		UTM Reliability:	
Clear/Cloudy:			

Map Key	Number of Records	Direction/ Distance (m)	Elev/Diff (m)	Site	DB
---------	-------------------	----------------------------	------------------	------	----

Bore Hole Information

Bore Hole ID:	1006275737	Elevation:	214.819305
DP2BR:		Elevrc:	
Spatial Status:		Zone:	17
Code OB:		East83:	597471
Code OB Desc:		North83:	4828598
Open Hole:		Org CS:	UTM83
Cluster Kind:		UTMRC:	4
Date Completed:	6/22/2016	UTMRC Desc:	margin of error : 30 m - 100 m
Remarks:		Location Method:	wwr
Elevrc Desc:			
Location Source Date:			
Improvement Location Source:			
Improvement Location Method:			
Source Revision Comment:			
Supplier Comment:			

<u>232</u>	1 of 1	NNE/117.5	189.8 / 2.61	lot 1 con 9 ON	WWIS
------------	--------	-----------	--------------	-------------------	------

Well ID:	2802667	Data Entry Status:	
Construction Date:		Data Src:	1
Primary Water Use:	Domestic	Date Received:	11/27/1956
Sec. Water Use:	0	Selected Flag:	Yes
Final Well Status:	Water Supply	Abandonment Rec:	
Water Type:		Contractor:	1642
Casing Material:		Form Version:	1
Audit No:		Owner:	
Tag:		Street Name:	
Construction Method:		County:	HALTON
Elevation (m):		Municipality:	MILTON TOWN (TRAFALGAR)
Elevation Reliability:		Site Info:	
Depth to Bedrock:		Lot:	001
Well Depth:		Concession:	09
Overburden/Bedrock:		Concession Name:	NS
Pump Rate:		Easting NAD83:	
Static Water Level:		Northing NAD83:	
Flowing (Y/N):		Zone:	
Flow Rate:		UTM Reliability:	
Clear/Cloudy:			

Bore Hole Information

Bore Hole ID:	10149216	Elevation:	185.620544
DP2BR:		Elevrc:	
Spatial Status:		Zone:	17
Code OB:	0	East83:	602147.6
Code OB Desc:	Overburden	North83:	4820784
Open Hole:		Org CS:	
Cluster Kind:		UTMRC:	9
Date Completed:	11/5/1956	UTMRC Desc:	unknown UTM
Remarks:		Location Method:	p9
Elevrc Desc:			
Location Source Date:			
Improvement Location Source:			
Improvement Location Method:			
Source Revision Comment:			
Supplier Comment:			

Overburden and Bedrock
Materials Interval

Map Key	Number of Records	Direction/ Distance (m)	Elev/Diff (m)	Site	DB
Formation ID:		931429262			
Layer:		1			
Color:					
General Color:					
Mat1:		23			
Most Common Material:		PREVIOUSLY DUG			
Mat2:					
Other Materials:					
Mat3:					
Other Materials:					
Formation Top Depth:		0			
Formation End Depth:		30			
Formation End Depth UOM:		ft			
<u>Overburden and Bedrock</u>					
<u>Materials Interval</u>					
Formation ID:		931429263			
Layer:		2			
Color:					
General Color:					
Mat1:		05			
Most Common Material:		CLAY			
Mat2:		09			
Other Materials:		MEDIUM SAND			
Mat3:					
Other Materials:					
Formation Top Depth:		30			
Formation End Depth:		80			
Formation End Depth UOM:		ft			
<u>Method of Construction & Well Use</u>					
Method Construction ID:					
Method Construction Code:		1			
Method Construction:		Cable Tool			
Other Method Construction:					
<u>Pipe Information</u>					
Pipe ID:		10697786			
Casing No:		1			
Comment:					
Alt Name:					
<u>Construction Record - Casing</u>					
Casing ID:		930253885			
Layer:		1			
Material:		1			
Open Hole or Material:		STEEL			
Depth From:					
Depth To:		80			
Casing Diameter:		6			
Casing Diameter UOM:		inch			
Casing Depth UOM:		ft			
<u>Results of Well Yield Testing</u>					
Pump Test ID:		992802667			
Pump Set At:					

Map Key	Number of Records	Direction/ Distance (m)	Elev/Diff (m)	Site	DB
Static Level:		24			
Final Level After Pumping:					
Recommended Pump Depth:					
Pumping Rate:					
Flowing Rate:					
Recommended Pump Rate:					
Levels UOM:		ft			
Rate UOM:		GPM			
Water State After Test Code:		1			
Water State After Test:		CLEAR			
Pumping Test Method:					
Pumping Duration HR:					
Pumping Duration MIN:					
Flowing:		N			
<u>Water Details</u>					
Water ID:		933604781			
Layer:		1			
Kind Code:		1			
Kind:		FRESH			
Water Found Depth:		78			
Water Found Depth UOM:		ft			

233 1 of 1 **SSW/117.8** **161.2 / -26.00** **ON** **BORE**

Borehole ID:	891437	Inclin FLG:	No
OGF ID:	215584241	SP Status:	Initial Entry
Status:	Decommissioned	Surv Elev:	No
Type:	Borehole	Piezometer:	No
Use:	Geotechnical/Geological Investigation	Primary Name:	
Completion Date:	08-JUN-1992	Municipality:	
Static Water Level:		Lot:	LOT 25
Primary Water Use:		Township:	TRAFALGAR
Sec. Water Use:		Latitude DD:	43.468096
Total Depth m:	4.1	Longitude DD:	-79.784208
Depth Ref:	Ground Surface	UTM Zone:	17
Depth Elev:		Easting:	598342
Drill Method:	Solid stem auger	Northing:	4813516
Orig Ground Elev m:	163	Location Accuracy:	
Elev Reliabil Note:		Accuracy:	Within 10 metres
DEM Ground Elev m:	159		
Concession:	CON 2 NORTH OF DUNDAS ST		
Location D:	Foundation Investigation Report For Hwy 403-16 Mile creek bridges W.P. 406-85-01, (WBL) W.P. 406-85-02, (EDL) Site 10-490. District 4, Burlington		
Survey D:			
Comments:			

Borehole Geology Stratum

Geology Stratum ID:	8504835	Mat Consistency:	Hard
Top Depth:	0	Material Moisture:	
Bottom Depth:	1.5	Material Texture:	
Material Color:	Brown	Non Geo Mat Type:	
Material 1:	Till	Geologic Formation:	
Material 2:	Silt	Geologic Group:	
Material 3:	Clayey	Geologic Period:	
Material 4:	Sand	Depositional Gen:	glacial
Gsc Material Description:			
Stratum Description:	Heterogeneous mixture of clayey silt, sand and gravel (Glacial Till) Brown to red. Hard **Note: Many records provided by the department have a truncated [Stratum Description] field.		

Map Key	Number of Records	Direction/ Distance (m)	Elev/Diff (m)	Site	DB
Geology Stratum ID: 8504836 Top Depth: 1.5 Bottom Depth: 4.1 Material Color: Red Material 1: Bedrock Material 2: Shale Material 3: Siltstone Material 4: Gsc Material Description: Stratum Description:				Mat Consistency: Material Moisture: Material Texture: Non Geo Mat Type: Geologic Formation: Geologic Group: Geologic Period: Depositional Gen:	
Shale bedrock with interbedded siltstone. Weathered to unweathered. Red with interbedded grey, weak to very weak.					

[234](#) 1 of 1 NNW/117.9 199.4 / 12.14 ON WWIS

Well ID: 7189722	Data Entry Status: Yes
Construction Date:	Data Src:
Primary Water Use:	Date Received: 10/17/2012
Sec. Water Use:	Selected Flag: Yes
Final Well Status:	Abandonment Rec:
Water Type:	Contractor: 6607
Casing Material:	Form Version: 8
Audit No: C17967	Owner:
Tag: A126305	Street Name:
Construction Method:	County: HALTON
Elevation (m):	Municipality: MILTON TOWN (TRAFALGAR)
Elevation Reliability:	Site Info:
Depth to Bedrock:	Lot:
Well Depth:	Concession:
Overburden/Bedrock:	Concession Name:
Pump Rate:	Easting NAD83:
Static Water Level:	Northing NAD83:
Flowing (Y/N):	Zone:
Flow Rate:	UTM Reliability:
Clear/Cloudy:	

Bore Hole Information

Bore Hole ID: 1004180915	Elevation: 199.319534
DP2BR:	Elevrc:
Spatial Status:	Zone: 17
Code OB:	East83: 598338
Code OB Desc:	North83: 4824612
Open Hole:	Org CS: UTM83
Cluster Kind:	UTMRC: 4
Date Completed: 5/18/2012	UTMRC Desc: margin of error : 30 m - 100 m
Remarks:	Location Method: wwr
Elevrc Desc:	
Location Source Date:	
Improvement Location Source:	
Improvement Location Method:	
Source Revision Comment:	
Supplier Comment:	

[235](#) 1 of 1 NNW/117.9 199.9 / 12.62 lot 11 con 9 MILTON ON WWIS

Well ID: 2810246	Data Entry Status:
Construction Date:	Data Src:
Primary Water Use:	Date Received: 6/2/2005
Sec. Water Use:	Selected Flag: Yes
Final Well Status: Abandoned-Other	Abandonment Rec: Yes
Water Type:	Contractor: 4868

Map Key	Number of Records	Direction/ Distance (m)	Elev/Diff (m)	Site	DB
Casing Material:				Form Version:	3
Audit No:	Z28847			Owner:	
Tag:				Street Name:	7044 9TH LINE
Construction Method:				County:	HALTON
Elevation (m):				Municipality:	MILTON TOWN (TRAFALGAR)
Elevation Reliability:				Site Info:	
Depth to Bedrock:				Lot:	011
Well Depth:				Concession:	09
Overburden/Bedrock:				Concession Name:	
Pump Rate:				Easting NAD83:	
Static Water Level:				Northing NAD83:	
Flowing (Y/N):				Zone:	
Flow Rate:				UTM Reliability:	
Clear/Cloudy:					
<u>Bore Hole Information</u>					
Bore Hole ID:	11319201			Elevation:	201.232635
DP2BR:				Elevrc:	
Spatial Status:				Zone:	17
Code OB:	-			East83:	597760
Code OB Desc:	No formation data			North83:	4825344
Open Hole:				Org CS:	UTM83
Cluster Kind:				UTMRC:	4
Date Completed:	4/6/2005			UTMRC Desc:	margin of error : 30 m - 100 m
Remarks:				Location Method:	wwr
Elevrc Desc:					
Location Source Date:					
Improvement Location Source:					
Improvement Location Method:					
Source Revision Comment:					
Supplier Comment:					
<u>Pipe Information</u>					
Pipe ID:	11334056				
Casing No:	1				
Comment:					
Alt Name:					
<u>Construction Record - Casing</u>					
Casing ID:	930860196				
Layer:	1				
Material:	1				
Open Hole or Material:	STEEL				
Depth From:	0				
Depth To:	12.2				
Casing Diameter:	15				
Casing Diameter UOM:	cm				
Casing Depth UOM:	m				
<u>Hole Diameter</u>					
Hole ID:	11537772				
Diameter:	15				
Depth From:	0				
Depth To:	12.2				
Hole Depth UOM:	m				
Hole Diameter UOM:	cm				

Map Key	Number of Records	Direction/ Distance (m)	Elev/Diff (m)	Site	DB
236	1 of 1	SSW/117.9	164.8 / -22.39	OAKVILLE ON	WWIS
Well ID:		7302542		Data Entry Status:	
Construction Date:				Data Src:	
Primary Water Use:		Monitoring		Date Received: 12/28/2017	
Sec. Water Use:				Selected Flag: Yes	
Final Well Status:		Observation Wells		Abandonment Rec:	
Water Type:				Contractor: 7360	
Casing Material:				Form Version: 7	
Audit No:		Z279660		Owner:	
Tag:		A231580		Street Name: BRONTE RD /407	
Construction Method:				County: HALTON	
Elevation (m):				Municipality: OAKVILLE TOWN	
Elevation Reliability:				Site Info:	
Depth to Bedrock:				Lot:	
Well Depth:				Concession:	
Overburden/Bedrock:				Concession Name:	
Pump Rate:				Easting NAD83:	
Static Water Level:				Northing NAD83:	
Flowing (Y/N):				Zone:	
Flow Rate:				UTM Reliability:	
Clear/Cloudy:					
<u>Bore Hole Information</u>					
Bore Hole ID:		1006948002		Elevation: 165.503631	
DP2BR:				Elevrc:	
Spatial Status:				Zone: 17	
Code OB:				East83: 598204	
Code OB Desc:				North83: 4810795	
Open Hole:				Org CS: UTM83	
Cluster Kind:				UTMRC: 4	
Date Completed:		12/5/2017		UTMRC Desc: margin of error : 30 m - 100 m	
Remarks:				Location Method: wwr	
Elevrc Desc:					
Location Source Date:					
Improvement Location Source:					
Improvement Location Method:					
Source Revision Comment:					
Supplier Comment:					
<u>Overburden and Bedrock</u>					
<u>Materials Interval</u>					
Formation ID:		1007116729			
Layer:		3			
Color:		7			
General Color:		RED			
Mat1:		17			
Most Common Material:		SHALE			
Mat2:		26			
Other Materials:		ROCK			
Mat3:					
Other Materials:					
Formation Top Depth:		10			
Formation End Depth:		15			
Formation End Depth UOM:		ft			
<u>Overburden and Bedrock</u>					
<u>Materials Interval</u>					
Formation ID:		1007116727			

Map Key	Number of Records	Direction/ Distance (m)	Elev/Diff (m)	Site	DB
Layer:		1			
Color:		6			
General Color:		BROWN			
Mat1:		01			
Most Common Material:		FILL			
Mat2:					
Other Materials:					
Mat3:					
Other Materials:					
Formation Top Depth:		0			
Formation End Depth:		5			
Formation End Depth UOM:		ft			
<u>Overburden and Bedrock</u>					
<u>Materials Interval</u>					
Formation ID:		1007116728			
Layer:		2			
Color:		7			
General Color:		RED			
Mat1:		17			
Most Common Material:		SHALE			
Mat2:					
Other Materials:					
Mat3:					
Other Materials:					
Formation Top Depth:		5			
Formation End Depth:		10			
Formation End Depth UOM:		ft			
<u>Annular Space/Abandonment</u>					
<u>Sealing Record</u>					
Plug ID:		1007116737			
Layer:		2			
Plug From:					
Plug To:					
Plug Depth UOM:		ft			
<u>Annular Space/Abandonment</u>					
<u>Sealing Record</u>					
Plug ID:		1007116736			
Layer:		1			
Plug From:		3			
Plug To:		0			
Plug Depth UOM:		ft			
<u>Method of Construction & Well</u>					
<u>Use</u>					
Method Construction ID:					
Method Construction Code:		E			
Method Construction:		Auger			
Other Method Construction:					
<u>Pipe Information</u>					
Pipe ID:		1007116726			
Casing No:		0			
Comment:					
Alt Name:					

Map Key	Number of Records	Direction/ Distance (m)	Elev/Diff (m)	Site	DB
<u>Construction Record - Casing</u>					
Casing ID:		1007116732			
Layer:		1			
Material:		5			
Open Hole or Material:		PLASTIC			
Depth From:		0			
Depth To:		5			
Casing Diameter:		2			
Casing Diameter UOM:		inch			
Casing Depth UOM:		ft			
<u>Construction Record - Screen</u>					
Screen ID:		1007116733			
Layer:		1			
Slot:		.10			
Screen Top Depth:		5			
Screen End Depth:		15			
Screen Material:		5			
Screen Depth UOM:		ft			
Screen Diameter UOM:		inch			
Screen Diameter:		2			
<u>Water Details</u>					
Water ID:		1007116731			
Layer:		1			
Kind Code:		8			
Kind:		Untested			
Water Found Depth:		15			
Water Found Depth UOM:		ft			
<u>Hole Diameter</u>					
Hole ID:		1007116730			
Diameter:		6			
Depth From:		0			
Depth To:		15			
Hole Depth UOM:		ft			
Hole Diameter UOM:		inch			

237 1 of 1 **N/118.2** **200.0 / 12.72** **ON** **BORE**

Borehole ID:	841395	Inclin FLG:	No
OGF ID:	215578886	SP Status:	Initial Entry
Status:	Decommissioned	Surv Elev:	No
Type:	Borehole	Piezometer:	No
Use:	Geotechnical/Geological Investigation	Primary Name:	
Completion Date:	23-APR-1980	Municipality:	
Static Water Level:	1.5	Lot:	
Primary Water Use:		Township:	TORONTO
Sec. Water Use:		Latitude DD:	43.649402
Total Depth m:	12.5	Longitude DD:	-79.72229
Depth Ref:	Ground Surface	UTM Zone:	17
Depth Elev:		Easting:	603041
Drill Method:	Solid stem auger	Northing:	4833727
Orig Ground Elev m:	196	Location Accuracy:	
Elev Reliabil Note:		Accuracy:	Within 100 metres
DEM Ground Elev m:	197		

Map Key	Number of Records	Direction/ Distance (m)	Elev/Diff (m)	Site	DB
Concession:		CON 1 WEST			
Location D:		FROM HWY 401 TO AIRPORT RD .PRELIM. INVESTIGATION			
Survey D:					
Comments:					

Borehole Geology Stratum

Geology Stratum ID:	6503801	Mat Consistency:	Loose
Top Depth:	0	Material Moisture:	
Bottom Depth:	2.3	Material Texture:	
Material Color:		Non Geo Mat Type:	
Material 1:	Sand	Geologic Formation:	
Material 2:	Silt	Geologic Group:	
Material 3:	Clay	Geologic Period:	
Material 4:		Depositional Gen:	
Gsc Material Description:			
Stratum Description:	Silty sand Trace clay Loose to compact **Note: Many records provided by the department have a truncated [Stratum Description] field.		
Geology Stratum ID:	6503803	Mat Consistency:	Hard
Top Depth:	2.3	Material Moisture:	
Bottom Depth:	12.5	Material Texture:	
Material Color:		Non Geo Mat Type:	
Material 1:	Till	Geologic Formation:	
Material 2:	Clay	Geologic Group:	
Material 3:	Silt	Geologic Period:	
Material 4:	Sand	Depositional Gen:	
Gsc Material Description:			
Stratum Description:	Het. Mix Silty clay, sand and gravel Hard Very dense (Glacial till) **Note: Many records provided by the department have a truncated [Stratum Description] field.		

[238](#) 1 of 35 **NNW/118.4** **199.5 / 12.25** **Union Gas Limited**
6626 9th Line
Milton ON **CA**

Certificate #: 8948-7ENJ8T
Application Year: 2008
Issue Date: 8/21/2008
Approval Type: Air
Status: Revoked and/or Replaced
Application Type:
Client Name:
Client Address:
Client City:
Client Postal Code:
Project Description:
Contaminants:
Emission Control:

[238](#) 2 of 35 **NNW/118.4** **199.5 / 12.25** **Union Gas Limited**
6626 9th Line
Milton ON N7L 3V9 **ECA**

Approval No: 5398-75ESPZ **MOE District:** Halton-Peel
Approval Date: 2007-10-03 **City:**
Status: Revoked and/or Replaced **Longitude:** -79.78636999999999
Record Type: ECA **Latitude:** 43.57393
Link Source: IDS **Geometry X:**
SWP Area Name: Halton **Geometry Y:**
Approval Type: ECA-AIR
Project Type: AIR
Address: 6626 9th Line

Map Key	Number of Records	Direction/ Distance (m)	Elev/Diff (m)	Site	DB
Full Address:					
Full PDF Link: https://www.accessenvironment.ene.gov.on.ca/instruments/7680-6XX26X-14.pdf					
238	3 of 35	NNW/118.4	199.5 / 12.25	Union Gas Limited 6626 Ninth Line Mississauga ON N7L 3V9	ECA
Approval No: 1617-5T6TTD					
Approval Date: 2003-11-12					
Status: Approved					
Record Type: ECA					
Link Source: IDS					
SWP Area Name: Halton					
Approval Type: ECA-Municipal Drinking Water Systems					
Project Type: Municipal Drinking Water Systems					
Address: 6626 Ninth Line					
Full Address:					
Full PDF Link:					
238	4 of 35	NNW/118.4	199.5 / 12.25	Union Gas Limited 6626 9th Line Milton ON N7M 5M1	ECA
Approval No: 8948-7ENJ8T					
Approval Date: 2008-08-21					
Status: Revoked and/or Replaced					
Record Type: ECA					
Link Source: IDS					
SWP Area Name: Halton					
Approval Type: ECA-AIR					
Project Type: AIR					
Address: 6626 9th Line					
Full Address:					
Full PDF Link: https://www.accessenvironment.ene.gov.on.ca/instruments/6669-7DGPT2-14.pdf					
238	5 of 35	NNW/118.4	199.5 / 12.25	UNION GAS LIMITED WEST SIDE 9TH LINE BETWEEN DERRY ROAD & BRITANIA ROAD MILTON ON	GEN
Generator No: ON0178218					
Status:					
Approval Years: 88,89,90,92,93,97,98,99,00,01					
Contam. Facility:					
MHSW Facility:					
SIC Code: 0711					
SIC Description: CONV. OIL & GAS IND.					
Detail(s)					
Waste Class: 251					
Waste Class Desc: OIL SKIMMINGS & SLUDGES					
Waste Class: 252					
Waste Class Desc: WASTE OILS & LUBRICANTS					
238	6 of 35	NNW/118.4	199.5 / 12.25	UNION GAS LIMITED 39-270 WEST SIDE 9TH LINE BETWEEN DERRY ROAD & BRITANIA ROAD	GEN

Map Key	Number of Records	Direction/ Distance (m)	Elev/Diff (m)	Site	DB
MILTON ON					
Generator No:	ON0178218			PO Box No:	
Status:				Country:	
Approval Years:	94,95,96			Choice of Contact:	
Contam. Facility:				Co Admin:	
MHSW Facility:				Phone No Admin:	
SIC Code:	0711				
SIC Description:		CONV. OIL & GAS IND.			
<u>Detail(s)</u>					
Waste Class:		251			
Waste Class Desc:		OIL SKIMMINGS & SLUDGES			
Waste Class:		252			
Waste Class Desc:		WASTE OILS & LUBRICANTS			
238	7 of 35	NNW/118.4	199.5 / 12.25	UNION GAS LIMITED 39-414 PARKWAY STATION 6626 9TH LINE HORNBY ON L0P 1E0	GEN
Generator No:	ON0178222			PO Box No:	
Status:				Country:	
Approval Years:	92,93,95,96			Choice of Contact:	
Contam. Facility:				Co Admin:	
MHSW Facility:				Phone No Admin:	
SIC Code:	0711				
SIC Description:		CONV. OIL & GAS IND.			
<u>Detail(s)</u>					
Waste Class:		212			
Waste Class Desc:		ALIPHATIC SOLVENTS			
Waste Class:		251			
Waste Class Desc:		OIL SKIMMINGS & SLUDGES			
Waste Class:		252			
Waste Class Desc:		WASTE OILS & LUBRICANTS			
238	8 of 35	NNW/118.4	199.5 / 12.25	UNION GAS LTD. 39-414 6626-9TH LINE, PKWY STN.,HORNBY C/O 50 KEIL DR. NORTH HORNBY ON L0P 1E0	GEN
Generator No:	ON0178222			PO Box No:	
Status:				Country:	
Approval Years:	94			Choice of Contact:	
Contam. Facility:				Co Admin:	
MHSW Facility:				Phone No Admin:	
SIC Code:	0711				
SIC Description:		CONV. OIL & GAS IND.			
<u>Detail(s)</u>					
Waste Class:		212			
Waste Class Desc:		ALIPHATIC SOLVENTS			
Waste Class:		251			
Waste Class Desc:		OIL SKIMMINGS & SLUDGES			

Map Key	Number of Records	Direction/ Distance (m)	Elev/Diff (m)	Site	DB
---------	-------------------	-------------------------	---------------	------	----

238	9 of 35	NNW/118.4	199.5 / 12.25	UNION GAS LIMITED PARKWAY STATION 6626 9TH LINE HORNBY ON L0P 1E0	GEN
---------------------	---------	-----------	---------------	---	-----

Generator No:	ON0178222	PO Box No:
Status:		Country:
Approval Years:	97,98,99,00,01,02,03,04,05,06,07,08	Choice of Contact:
Contam. Facility:		Co Admin:
MHSW Facility:		Phone No Admin:
SIC Code:	0711	
SIC Description:	CONV. OIL & GAS IND.	

Detail(s)

Waste Class:	146
Waste Class Desc:	OTHER SPECIFIED INORGANICS
Waste Class:	145
Waste Class Desc:	PAINT/PIGMENT/COATING RESIDUES
Waste Class:	212
Waste Class Desc:	ALIPHATIC SOLVENTS
Waste Class:	213
Waste Class Desc:	PETROLEUM DISTILLATES
Waste Class:	251
Waste Class Desc:	OIL SKIMMINGS & SLUDGES
Waste Class:	252
Waste Class Desc:	WASTE OILS & LUBRICANTS

238	10 of 35	NNW/118.4	199.5 / 12.25	UNION GAS LIMITED PARKWAY STATION 6626 9TH LINE HORNBY ON	GEN
---------------------	----------	-----------	---------------	---	-----

Generator No:	ON0178222	PO Box No:
Status:		Country:
Approval Years:	2009	Choice of Contact:
Contam. Facility:		Co Admin:
MHSW Facility:		Phone No Admin:
SIC Code:	221210	
SIC Description:	Natural Gas Distribution	

Detail(s)

Waste Class:	145
Waste Class Desc:	PAINT/PIGMENT/COATING RESIDUES
Waste Class:	146
Waste Class Desc:	OTHER SPECIFIED INORGANICS
Waste Class:	212
Waste Class Desc:	ALIPHATIC SOLVENTS
Waste Class:	213
Waste Class Desc:	PETROLEUM DISTILLATES
Waste Class:	251
Waste Class Desc:	OIL SKIMMINGS & SLUDGES
Waste Class:	252

Map Key	Number of Records	Direction/ Distance (m)	Elev/Diff (m)	Site	DB
Waste Class Desc:		WASTE OILS & LUBRICANTS			
238	11 of 35	NNW/118.4	199.5 / 12.25	UNION GAS LIMITED PARKWAY STATION 6626 9TH LINE Mississauga ON	GEN
Generator No:	ON0178222			PO Box No:	
Status:				Country:	
Approval Years:	2010			Choice of Contact:	
Contam. Facility:				Co Admin:	
MHSW Facility:				Phone No Admin:	
SIC Code:	221210				
SIC Description:	Natural Gas Distribution				
<u>Detail(s)</u>					
Waste Class:	146				
Waste Class Desc:	OTHER SPECIFIED INORGANICS				
Waste Class:	252				
Waste Class Desc:	WASTE OILS & LUBRICANTS				
Waste Class:	251				
Waste Class Desc:	OIL SKIMMINGS & SLUDGES				
Waste Class:	212				
Waste Class Desc:	ALIPHATIC SOLVENTS				
Waste Class:	145				
Waste Class Desc:	PAINT/PIGMENT/COATING RESIDUES				
Waste Class:	213				
Waste Class Desc:	PETROLEUM DISTILLATES				

238	12 of 35	NNW/118.4	199.5 / 12.25	UNION GAS LIMITED PARKWAY STATION 6626 9TH LINE Mississauga ON	GEN
Generator No:	ON0178222			PO Box No:	
Status:				Country:	
Approval Years:	2011			Choice of Contact:	
Contam. Facility:				Co Admin:	
MHSW Facility:				Phone No Admin:	
SIC Code:	221210				
SIC Description:	Natural Gas Distribution				
<u>Detail(s)</u>					
Waste Class:	145				
Waste Class Desc:	PAINT/PIGMENT/COATING RESIDUES				
Waste Class:	212				
Waste Class Desc:	ALIPHATIC SOLVENTS				
Waste Class:	146				
Waste Class Desc:	OTHER SPECIFIED INORGANICS				
Waste Class:	252				
Waste Class Desc:	WASTE OILS & LUBRICANTS				
Waste Class:	213				
Waste Class Desc:	PETROLEUM DISTILLATES				

Map Key	Number of Records	Direction/ Distance (m)	Elev/Diff (m)	Site	DB
Waste Class:		251			
Waste Class Desc:		OIL SKIMMINGS & SLUDGES			
238	13 of 35	NNW/118.4	199.5 / 12.25	UNION GAS LIMITED PARKWAY STATION 6626 9TH LINE Mississauga ON	GEN
Generator No:	ON0178222			PO Box No:	
Status:				Country:	
Approval Years:	2012			Choice of Contact:	
Contam. Facility:				Co Admin:	
MHSW Facility:				Phone No Admin:	
SIC Code:	221210				
SIC Description:	Natural Gas Distribution				
<u>Detail(s)</u>					
Waste Class:		251			
Waste Class Desc:		OIL SKIMMINGS & SLUDGES			
Waste Class:		213			
Waste Class Desc:		PETROLEUM DISTILLATES			
Waste Class:		252			
Waste Class Desc:		WASTE OILS & LUBRICANTS			
Waste Class:		146			
Waste Class Desc:		OTHER SPECIFIED INORGANICS			
Waste Class:		145			
Waste Class Desc:		PAINT/PIGMENT/COATING RESIDUES			
Waste Class:		212			
Waste Class Desc:		ALIPHATIC SOLVENTS			

238	14 of 35	NNW/118.4	199.5 / 12.25	UNION GAS LIMITED PARKWAY STATION 6626 9TH LINE Mississauga ON	GEN
Generator No:	ON0178222			PO Box No:	
Status:				Country:	
Approval Years:	2013			Choice of Contact:	
Contam. Facility:				Co Admin:	
MHSW Facility:				Phone No Admin:	
SIC Code:	221210				
SIC Description:	NATURAL GAS DISTRIBUTION				
<u>Detail(s)</u>					
Waste Class:		251			
Waste Class Desc:		OIL SKIMMINGS & SLUDGES			
Waste Class:		145			
Waste Class Desc:		PAINT/PIGMENT/COATING RESIDUES			
Waste Class:		213			
Waste Class Desc:		PETROLEUM DISTILLATES			
Waste Class:		252			
Waste Class Desc:		WASTE OILS & LUBRICANTS			
Waste Class:		212			
Waste Class Desc:		ALIPHATIC SOLVENTS			

Map Key	Number of Records	Direction/ Distance (m)	Elev/Diff (m)	Site	DB
			146		
			OTHER SPECIFIED INORGANICS		

[238](#) 15 of 35 NNW/118.4 199.5 / 12.25 UNION GAS LIMITED PARKWAY STATION 6626 9TH LINE Mississauga ON L5N 0C1 GEN

Generator No:	ON0178222	PO Box No:	
Status:		Country:	Canada
Approval Years:	2015	Choice of Contact:	CO_OFFICIAL
Contam. Facility:	No	Co Admin:	Peter Mussio
MHSW Facility:	No	Phone No Admin:	(519) 351 8222 Ext.5235
SIC Code:	221210		
SIC Description:	NATURAL GAS DISTRIBUTION		

Detail(s)

Waste Class:	251
Waste Class Desc:	OIL SKIMMINGS & SLUDGES
Waste Class:	146
Waste Class Desc:	OTHER SPECIFIED INORGANICS
Waste Class:	263
Waste Class Desc:	ORGANIC LABORATORY CHEMICALS
Waste Class:	145
Waste Class Desc:	PAINT/PIGMENT/COATING RESIDUES
Waste Class:	252
Waste Class Desc:	WASTE OILS & LUBRICANTS
Waste Class:	212
Waste Class Desc:	ALIPHATIC SOLVENTS
Waste Class:	331
Waste Class Desc:	WASTE COMPRESSED GASES
Waste Class:	213
Waste Class Desc:	PETROLEUM DISTILLATES

[238](#) 16 of 35 NNW/118.4 199.5 / 12.25 UNION GAS LIMITED PARKWAY STATION 6626 9TH LINE Mississauga ON L5N 0C1 GEN

Generator No:	ON0178222	PO Box No:	
Status:		Country:	Canada
Approval Years:	2016	Choice of Contact:	CO_OFFICIAL
Contam. Facility:	No	Co Admin:	Peter Mussio
MHSW Facility:	No	Phone No Admin:	(519) 351 8222 Ext.5235
SIC Code:	221210		
SIC Description:	NATURAL GAS DISTRIBUTION		

Detail(s)

Waste Class:	263
Waste Class Desc:	ORGANIC LABORATORY CHEMICALS
Waste Class:	252
Waste Class Desc:	WASTE OILS & LUBRICANTS
Waste Class:	212

Map Key	Number of Records	Direction/ Distance (m)	Elev/Diff (m)	Site	DB
Waste Class Desc:		ALIPHATIC SOLVENTS			
Waste Class:		251			
Waste Class Desc:		OIL SKIMMINGS & SLUDGES			
Waste Class:		145			
Waste Class Desc:		PAINT/PIGMENT/COATING RESIDUES			
Waste Class:		146			
Waste Class Desc:		OTHER SPECIFIED INORGANICS			
Waste Class:		331			
Waste Class Desc:		WASTE COMPRESSED GASES			
Waste Class:		213			
Waste Class Desc:		PETROLEUM DISTILLATES			

[238](#) 17 of 35 **NNW/118.4** **199.5 / 12.25** **UNION GAS LIMITED**
PARKWAY STATION 6626 9TH LINE
Mississauga ON L5N 0C1 **GEN**

Generator No:	ON0178222	PO Box No:	
Status:		Country:	Canada
Approval Years:	2014	Choice of Contact:	CO_OFFICIAL
Contam. Facility:	No	Co Admin:	Peter Mussio
MHSW Facility:	No	Phone No Admin:	(519) 351 8222 Ext.5235
SIC Code:	221210		
SIC Description:	NATURAL GAS DISTRIBUTION		

Detail(s)

Waste Class:	145
Waste Class Desc:	PAINT/PIGMENT/COATING RESIDUES
Waste Class:	252
Waste Class Desc:	WASTE OILS & LUBRICANTS
Waste Class:	331
Waste Class Desc:	WASTE COMPRESSED GASES
Waste Class:	212
Waste Class Desc:	ALIPHATIC SOLVENTS
Waste Class:	251
Waste Class Desc:	OIL SKIMMINGS & SLUDGES
Waste Class:	263
Waste Class Desc:	ORGANIC LABORATORY CHEMICALS
Waste Class:	146
Waste Class Desc:	OTHER SPECIFIED INORGANICS
Waste Class:	213
Waste Class Desc:	PETROLEUM DISTILLATES

[238](#) 18 of 35 **NNW/118.4** **199.5 / 12.25** **Enbridge Gas Inc. operating as Union Gas**
PARKWAY STATION 6626 9TH LINE
Mississauga ON L5N 0C1 **GEN**

Generator No:	ON0178222	PO Box No:	
Status:	Registered	Country:	Canada
Approval Years:	As of Dec 2018	Choice of Contact:	
Contam. Facility:		Co Admin:	

Map Key	Number of Records	Direction/ Distance (m)	Elev/Diff (m)	Site	DB
MHSW Facility:				Phone No Admin:	
SIC Code:					
SIC Description:					
<u>Detail(s)</u>					
Waste Class:		145 I			
Waste Class Desc:		Wastes from the use of pigments, coatings and paints			
Waste Class:		146 I			
Waste Class Desc:		Other specified inorganic sludges, slurries or solids			
Waste Class:		146 T			
Waste Class Desc:		Other specified inorganic sludges, slurries or solids			
Waste Class:		212 H			
Waste Class Desc:		Aliphatic solvents and residues			
Waste Class:		212 L			
Waste Class Desc:		Aliphatic solvents and residues			
Waste Class:		213 I			
Waste Class Desc:		Petroleum distillates			
Waste Class:		251 L			
Waste Class Desc:		Waste oils/sludges (petroleum based)			
Waste Class:		251 T			
Waste Class Desc:		Waste oils/sludges (petroleum based)			
Waste Class:		252 L			
Waste Class Desc:		Waste crankcase oils and lubricants			
Waste Class:		263 I			
Waste Class Desc:		Misc. waste organic chemicals			
Waste Class:		263 L			
Waste Class Desc:		Misc. waste organic chemicals			
Waste Class:		331 I			
Waste Class Desc:		Waste compressed gases including cylinders			

238 19 of 35 **NNW/118.4** **199.5 / 12.25** **Enbridge Gas Inc. operating as Union Gas
PARKWAY STATION 6626 9TH LINE
Mississauga ON L5N 0C1** **GEN**

Generator No:	ON0178222	PO Box No:	
Status:	Registered	Country:	Canada
Approval Years:	As of Jul 2019	Choice of Contact:	
Contam. Facility:		Co Admin:	
MHSW Facility:		Phone No Admin:	
SIC Code:			
SIC Description:			

Detail(s)

Waste Class:	146 T
Waste Class Desc:	Other specified inorganic sludges, slurries or solids
Waste Class:	213 I
Waste Class Desc:	Petroleum distillates
Waste Class:	263 I

Map Key	Number of Records	Direction/ Distance (m)	Elev/Diff (m)	Site	DB
Waste Class Desc:		Misc. waste organic chemicals			
Waste Class:		252 L			
Waste Class Desc:		Waste crankcase oils and lubricants			
Waste Class:		212 H			
Waste Class Desc:		Aliphatic solvents and residues			
Waste Class:		145 I			
Waste Class Desc:		Wastes from the use of pigments, coatings and paints			
Waste Class:		331 I			
Waste Class Desc:		Waste compressed gases including cylinders			
Waste Class:		263 L			
Waste Class Desc:		Misc. waste organic chemicals			
Waste Class:		251 L			
Waste Class Desc:		Waste oils/sludges (petroleum based)			
Waste Class:		146 I			
Waste Class Desc:		Other specified inorganic sludges, slurries or solids			
Waste Class:		212 L			
Waste Class Desc:		Aliphatic solvents and residues			
Waste Class:		251 T			
Waste Class Desc:		Waste oils/sludges (petroleum based)			

238	20 of 35	NNW/118.4	199.5 / 12.25	UNION GAS LIMITED 6626 9TH LINE LOT 10, CONCESSION 9 MILTON ON L0P1E0	NPRI
NPRI ID:	10142			Org ID:	71203
Other ID:	N			Submit Date:	7/29/2003
No Other ID:	0			Last Modified:	5/29/2015 3:28:24 PM
Track ID:	19224			Contact ID:	198853
Report ID:	164077			Cont Type:	MED
Report Type:	NPRI			Contact Title:	
Rpt Type ID:	1			Cont First Name:	PETER
Report Year:	2002			Cont Last Name:	MUSSIO
Not-Current Rpt?:	No			Contact Position:	EHS COMPLIANCE SPECIALIST
Yr of Last Filed Rpt:	2014			Contact Fax:	5194365320
Fac ID:	149777			Contact Ph.:	5194365235
Fac Name:	PARKWAY (GREENBELT) TRANSMISSION STATION			Cont Area Code:	519
Fac Address1:	6626 9TH LINE			Contact Tel.:	94365235
Fac Address2:	LOT 10, CONCESSION 9			Contact Ext.:	
Fac Postal Zip:	L0P1E0			Cont Fax Area Cde:	519
Facility Lat:	43.5699			Contact Fax:	94365320
Facility Long:	-79.7843			Contact Email:	PMUSSIO@DUKE-ENERGY.COM
DLS (Last Filed Rpt):				Latitude:	43.5699
Facility DLS:				Longitude:	-79.7843
Datum:	1983			UTM Zone:	
Facility Cmnts:	Fals			UTM Northing:	
URL:	www.duke-energy.com			UTM Easting:	
No of Empl.:	10			Waste Streams:	False
Parent Co.:	Y			No Streams:	0
No Parent Co.:	1			Waste Off Sites:	False
Pollut Prev Cmnts:	False			No Off Sites:	0
Stacks:	False			Shutdown:	False
No of Stacks:				No of Shutdown:	1
Canadian SIC Code (2 digit):					
Canadian SIC Code:					
SIC Code Description:					

Map Key	Number of Records	Direction/ Distance (m)	Elev/Diff (m)	Site	DB
American SIC Code:					
NAICS Code (2 digit):		22			
NAICS 2 Description:		Utilities			
NAICS Code (4 digit):		2212			
NAICS 4 Description:		Natural gas distribution			
NAICS Code (6 digit):		221210			
NAICS 6 Description:		Natural gas distribution			
 <u>Substance Release Report</u>					
Category Type ID:		1			
Category Type Desc:		Stack / Point			
Category Type Desc (fr):		Rejets de cheminée ou ponctuels			
Grouping:		Total Air			
Trans Code:		ASta			
Chem:		Nitrogen oxides (expressed as NO2)			
Chem (fr):		Oxydes d'azote (exprimés en NO2)			
Quantity:		26.649			
Unit:		tonnes			
Basis of Estimate Cd:		E E2			
Basis of Estimate Desc:		E- Emission Factor - In use from 1994 to 2002 ; E2- Published Emission Factors - In use from 2003 and onward			

<u>238</u>	21 of 35	NNW/118.4	199.5 / 12.25	UNION GAS LIMITED 6626 9TH LINE LOT 10, CONCESSION 9 MILTON ON LOP1E0	NPRI
NPRI ID:	10142			Org ID:	101527
Other ID:	N			Submit Date:	1/5/2005
No Other ID:				Last Modified:	5/29/2015 3:28:24 PM
Track ID:	75305			Contact ID:	198861
Report ID:	155732			Cont Type:	MED
Report Type:	NPRI			Contact Title:	
Rpt Type ID:	1			Cont First Name:	PETER
Report Year:	2003			Cont Last Name:	MUSSIO
Not-Current Rpt?:	No			Contact Position:	MANAGER EHS COMPLIANCE
Yr of Last Filed Rpt:	2014			Contact Fax:	5194364690
Fac ID:	149777			Contact Ph.:	5194365235
Fac Name:	PARKWAY (GREENBELT) TRANSMISSION STATION			Cont Area Code:	519
Fac Address1:	6626 9TH LINE			Contact Tel.:	94365235
Fac Address2:	LOT 10, CONCESSION 9			Contact Ext.:	
Fac Postal Zip:	LOP1E0			Cont Fax Area Cde:	519
Facility Lat:	43.5699			Contact Fax:	94364690
Facility Long:	-79.7843			Contact Email:	PMUSSIO@DUKE-ENERGY.COM
DLS (Last Filed Rpt):				Latitude:	43.5699
Facility DLS:				Longitude:	-79.7843
Datum:	1983			UTM Zone:	
Facility Cmnts:	Fals			UTM Northing:	
URL:	www.duke-energy.com			UTM Easting:	
No of Empl.:	10			Waste Streams:	True?
Parent Co.:	Y			No Streams:	
No Parent Co.:	1			Waste Off Sites:	False
Pollut Prev Cmnts:	False			No Off Sites:	
Stacks:	True			Shutdown:	True
No of Stacks:				No of Shutdown:	
Canadian SIC Code (2 digit):					
Canadian SIC Code:		22			
SIC Code Description:		Utilities			
American SIC Code:		2212			
NAICS Code (2 digit):		22			
NAICS 2 Description:		Utilities			
NAICS Code (4 digit):		2212			
NAICS 4 Description:		Natural gas distribution			
NAICS Code (6 digit):		221210			

Map Key	Number of Records	Direction/ Distance (m)	Elev/Diff (m)	Site	DB
NAICS 6 Description:		Natural gas distribution			
<u>Substance Release Report</u>					
Category Type ID:	1				
Category Type Desc:	Stack / Point				
Category Type Desc (fr):	Rejets de cheminée ou ponctuels				
Grouping:	Total Air				
Trans Code:	ASta				
Chem:	Nitrogen oxides (expressed as NO2)				
Chem (fr):	Oxydes d'azote (exprimés en NO2)				
Quantity:	35				
Unit:	tonnes				
Basis of Estimate Cd:	E2				
Basis of Estimate Desc:	E2- Published Emission Factors - In use from 2003 and onward				

238	22 of 35	NNW/118.4	199.5 / 12.25	UNION GAS LIMITED 6626 9TH LINE LOT 10, CONCESSION 9 MILTON ON LOP1E0	NPRI
NPRI ID:	10142			Org ID:	101527
Other ID:	N			Submit Date:	6/27/2005
No Other ID:				Last Modified:	5/29/2015 3:28:24 PM
Track ID:	29871			Contact ID:	198861
Report ID:	83653			Cont Type:	MED
Report Type:	NPRI			Contact Title:	
Rpt Type ID:	1			Cont First Name:	PETER
Report Year:	2004			Cont Last Name:	MUSSIO
Not-Current Rpt?:	No			Contact Position:	MANAGER EHS COMPLIANCE
Yr of Last Filed Rpt:	2014			Contact Fax:	5194364690
Fac ID:	149785			Contact Ph.:	5194365235
Fac Name:	PARKWAY (GREENBELT) COMPRESSOR STATION			Cont Area Code:	519
Fac Address1:	6626 9TH LINE			Contact Tel.:	94365235
Fac Address2:	LOT 10, CONCESSION 9			Contact Ext.:	
Fac Postal Zip:	L0P1E0			Cont Fax Area Cde:	519
Facility Lat:	43.5699			Contact Fax:	94364690
Facility Long:	-79.7843			Contact Email:	PMUSSIO@DUKE-ENERGY.COM
DLS (Last Filed Rpt):				Latitude:	43.5699
Facility DLS:				Longitude:	-79.7843
Datum:	1983			UTM Zone:	
Facility Cmnts:	True			UTM Northing:	
URL:	www.spectraenergy.com			UTM Easting:	
No of Empl.:	10			Waste Streams:	False
Parent Co.:	Y			No Streams:	
No Parent Co.:	1			Waste Off Sites:	False
Pollut Prev Cmnts:	True			No Off Sites:	
Stacks:	No			Shutdown:	
No of Stacks:				No of Shutdown:	
Canadian SIC Code (2 digit):					
Canadian SIC Code:					
SIC Code Description:					
American SIC Code:					
NAICS Code (2 digit):	48				
NAICS 2 Description:	Transportation and Warehousing				
NAICS Code (4 digit):	4862				
NAICS 4 Description:	Pipeline transportation of natural gas				
NAICS Code (6 digit):	486210				
NAICS 6 Description:	Pipeline transportation of natural gas				

Substance Release Report

Category Type ID: 1

Map Key	Number of Records	Direction/ Distance (m)	Elev/Diff (m)	Site	DB
Category Type Desc:		Stack / Point			
Category Type Desc (fr):		Rejets de cheminée ou ponctuels			
Grouping:		Total Air			
Trans Code:		ASta			
Chem:		Nitrogen oxides (expressed as NO2)			
Chem (fr):		Oxydes d'azote (exprimés en NO2)			
Quantity:		37			
Unit:		tonnes			
Basis of Estimate Cd:		E2			
Basis of Estimate Desc:		E2- Published Emission Factors - In use from 2003 and onward			

238	23 of 35	NNW/118.4	199.5 / 12.25	UNION GAS 6626 9TH LINE LOT 10, CONCESSION 9 MILTON ON L0P1E0	NPRI
NPRI ID:	10142			Org ID:	71199
Other ID:	N			Submit Date:	12/13/2006
No Other ID:				Last Modified:	5/29/2015 3:28:24 PM
Track ID:	42359			Contact ID:	198861
Report ID:	102226			Cont Type:	MED
Report Type:	NPRI			Contact Title:	
Rpt Type ID:	1			Cont First Name:	PETER
Report Year:	2005			Cont Last Name:	MUSSIO
Not-Current Rpt?:	No			Contact Position:	MANAGER EHS COMPLIANCE
Yr of Last Filed Rpt:	2014			Contact Fax:	5194364690
Fac ID:	149785			Contact Ph.:	5194365235
Fac Name:	PARKWAY (GREENBELT) COMPRESSOR STATION			Cont Area Code:	519
Fac Address1:	6626 9TH LINE			Contact Tel.:	94365235
Fac Address2:	LOT 10, CONCESSION 9			Contact Ext.:	
Fac Postal Zip:	L0P1E0			Cont Fax Area Cde:	519
Facility Lat:	43.5699			Contact Fax:	94364690
Facility Long:	-79.7843			Contact Email:	PMUSSIO@DUKE-ENERGY.COM
DLS (Last Filed Rpt):				Latitude:	43.5699
Facility DLS:				Longitude:	-79.7843
Datum:	1983			UTM Zone:	
Facility Cmnts:	False			UTM Northing:	
URL:	www.spectraenergy.com			UTM Easting:	
No of Empl.:	10			Waste Streams:	False
Parent Co.:	Y			No Streams:	
No Parent Co.:	1			Waste Off Sites:	False
Pollut Prev Cmnts:	False			No Off Sites:	
Stacks:	False			Shutdown:	
No of Stacks:				No of Shutdown:	
Canadian SIC Code (2 digit):					
Canadian SIC Code:					
SIC Code Description:					
American SIC Code:					
NAICS Code (2 digit):	48				
NAICS 2 Description:	Transportation and Warehousing				
NAICS Code (4 digit):	4862				
NAICS 4 Description:	Pipeline transportation of natural gas				
NAICS Code (6 digit):	486210				
NAICS 6 Description:	Pipeline transportation of natural gas				

Substance Release Report

Category Type ID:	1
Category Type Desc:	Stack / Point
Category Type Desc (fr):	Rejets de cheminée ou ponctuels
Grouping:	Total Air
Trans Code:	ASta
Chem:	Nitrogen oxides (expressed as NO2)
Chem (fr):	Oxydes d'azote (exprimés en NO2)

Map Key	Number of Records	Direction/ Distance (m)	Elev/Diff (m)	Site	DB
Quantity:		30			
Unit:		tonnes			
Basis of Estimate Cd:		E2			
Basis of Estimate Desc:		E2- Published Emission Factors - In use from 2003 and onward			

238	24 of 35	NNW/118.4	199.5 / 12.25	UNION GAS LIMITED 6626 9TH LINE LOT 10, CONCESSION 9 MILTON ON LOP1E0	NPRI
NPRI ID:	10142			Org ID:	101527
Other ID:	N			Submit Date:	6/2/2008
No Other ID:				Last Modified:	5/29/2015 3:28:24 PM
Track ID:	60457			Contact ID:	198873
Report ID:	121050			Cont Type:	MED
Report Type:	NPRI			Contact Title:	
Rpt Type ID:	1			Cont First Name:	PETER
Report Year:	2007			Cont Last Name:	MUSSIO
Not-Current Rpt?:	No			Contact Position:	MANAGER EHS COMPLIANCE
Yr of Last Filed Rpt:	2014			Contact Fax:	5194364690
Fac ID:	149785			Contact Ph.:	5194365235
Fac Name:	PARKWAY (GREENBELT) COMPRESSOR STATION			Cont Area Code:	519
Fac Address1:	6626 9TH LINE			Contact Tel.:	94365235
Fac Address2:	LOT 10, CONCESSION 9			Contact Ext.:	
Fac Postal Zip:	L0P1E0			Cont Fax Area Cde:	519
Facility Lat:	43.5699			Contact Fax:	94364690
Facility Long:	-79.7843			Contact Email:	PMUSSIO@SPECTRAENERGY.COM
DLS (Last Filed Rpt):				Latitude:	43.5699
Facility DLS:				Longitude:	-79.7843
Datum:	1983			UTM Zone:	
Facility Cmnts:	False			UTM Northing:	
URL:	www.spectraenergy.com			UTM Easting:	
No of Empl.:	10			Waste Streams:	True?
Parent Co.:	Y			No Streams:	
No Parent Co.:	1.00			Waste Off Sites:	True?
Pollut Prev Cmnts:	False			No Off Sites:	
Stacks:	True			Shutdown:	
No of Stacks:				No of Shutdown:	
Canadian SIC Code (2 digit):					
Canadian SIC Code:					
SIC Code Description:					
American SIC Code:					
NAICS Code (2 digit):	48				
NAICS 2 Description:	Transportation and Warehousing				
NAICS Code (4 digit):	4862				
NAICS 4 Description:	Pipeline transportation of natural gas				
NAICS Code (6 digit):	486210				
NAICS 6 Description:	Pipeline transportation of natural gas				

Substance Release Report

Category Type ID:	1
Category Type Desc:	Stack / Point
Category Type Desc (fr):	Rejets de cheminée ou ponctuels
Grouping:	Total Air
Trans Code:	ASta
Chem:	Nitrogen oxides (expressed as NO2)
Chem (fr):	Oxydes d'azote (exprimés en NO2)
Quantity:	42
Unit:	tonnes
Basis of Estimate Cd:	E2
Basis of Estimate Desc:	E2- Published Emission Factors - In use from 2003 and onward

Map Key	Number of Records	Direction/ Distance (m)	Elev/Diff (m)	Site	DB
238	25 of 35	NNW/118.4	199.5 / 12.25	UNION GAS LIMITED 6626 9TH LINE LOT 10, CONCESSION 9 MILTON ON LOP1E0	NPRI
NPRI ID:	10142			Org ID:	101527
Other ID:	N			Submit Date:	5/27/2009
No Other ID:				Last Modified:	5/29/2015 3:28:24 PM
Track ID:	64720			Contact ID:	198873
Report ID:	127050			Cont Type:	MED
Report Type:	NPRI			Contact Title:	
Rpt Type ID:	1			Cont First Name:	PETER
Report Year:	2008			Cont Last Name:	MUSSIO
Not-Current Rpt?:	No			Contact Position:	MANAGER EHS COMPLIANCE
Yr of Last Filed Rpt:	2014			Contact Fax:	5194364690
Fac ID:	149785			Contact Ph.:	5194365235
Fac Name:	PARKWAY (GREENBELT) COMPRESSOR STATION			Cont Area Code:	519
Fac Address1:	6626 9TH LINE			Contact Tel.:	94365235
Fac Address2:	LOT 10, CONCESSION 9			Contact Ext.:	
Fac Postal Zip:	L0P1E0			Cont Fax Area Cde:	519
Facility Lat:	43.5699			Contact Fax:	94364690
Facility Long:	-79.7843			Contact Email:	PMUSSIO@SPECTRAENERGY.COM
DLS (Last Filed Rpt):				Latitude:	43.5699
Facility DLS:				Longitude:	-79.7843
Datum:	1983			UTM Zone:	
Facility Cmnts:	No			UTM Northing:	
URL:	www.spectraenergy.com			UTM Easting:	
No of Empl.:	10			Waste Streams:	No
Parent Co.:	Y			No Streams:	
No Parent Co.:	1			Waste Off Sites:	No
Pollut Prev Cmnts:	No			No Off Sites:	
Stacks:	No			Shutdown:	No
No of Stacks:				No of Shutdown:	
Canadian SIC Code (2 digit):					
Canadian SIC Code:					
SIC Code Description:					
American SIC Code:					
NAICS Code (2 digit):	48				
NAICS 2 Description:	Transportation and Warehousing				
NAICS Code (4 digit):	4862				
NAICS 4 Description:	Pipeline transportation of natural gas				
NAICS Code (6 digit):	486210				
NAICS 6 Description:	Pipeline transportation of natural gas				

Substance Release Report

Category Type ID:	13
Category Type Desc:	All Media
Category Type Desc (fr):	Rejets à tous les médias
Grouping:	Total All Media<1t
Trans Code:	
Chem:	PM2.5 - Particulate Matter <= 2.5 Microns
Chem (fr):	PM2,5 - Matière particulaire <= 2,5 microns
Quantity:	.41
Unit:	tonnes
Basis of Estimate Cd:	
Basis of Estimate Desc:	
Category Type ID:	1
Category Type Desc:	Stack / Point
Category Type Desc (fr):	Rejets de cheminée ou ponctuels
Grouping:	Total Air
Trans Code:	ASta
Chem:	Nitrogen oxides (expressed as NO2)
Chem (fr):	Oxydes d'azote (exprimés en NO2)

Map Key	Number of Records	Direction/ Distance (m)	Elev/Diff (m)	Site	DB
Quantity:		69			
Unit:		tonnes			
Basis of Estimate Cd:		E2			
Basis of Estimate Desc:		E2- Published Emission Factors - In use from 2003 and onward			

238	26 of 35	NNW/118.4	199.5 / 12.25	UNION GAS LIMITED 6626 9TH LINE LOT 10, CONCESSION 9 MILTON ON LOP1E0	NPRI
NPRI ID:	10142			Org ID:	101527
Other ID:	N			Submit Date:	5/25/2010
No Other ID:				Last Modified:	5/29/2015 3:28:24 PM
Track ID:	86046			Contact ID:	
Report ID:	139974			Cont Type:	
Report Type:	NPRI			Contact Title:	
Rpt Type ID:	1			Cont First Name:	
Report Year:	2009			Cont Last Name:	
Not-Current Rpt?:	No			Contact Position:	
Yr of Last Filed Rpt:	2014			Contact Fax:	
Fac ID:	149785			Contact Ph.:	
Fac Name:	PARKWAY (GREENBELT) COMPRESSOR STATION			Cont Area Code:	
Fac Address1:	6626 9TH LINE			Contact Tel.:	
Fac Address2:	LOT 10, CONCESSION 9			Contact Ext.:	
Fac Postal Zip:	L0P1E0			Cont Fax Area Cde:	
Facility Lat:	43.5699			Contact Fax:	
Facility Long:	-79.7843			Contact Email:	
DLS (Last Filed Rpt):				Latitude:	43.5699
Facility DLS:				Longitude:	-79.7843
Datum:	1983			UTM Zone:	
Facility Cmnts:	No			UTM Northing:	
URL:	www.spectraenergy.com			UTM Easting:	
No of Empl.:	10			Waste Streams:	No
Parent Co.:	Y			No Streams:	
No Parent Co.:	1			Waste Off Sites:	No
Pollut Prev Cmnts:	No			No Off Sites:	
Stacks:	No			Shutdown:	No
No of Stacks:				No of Shutdown:	
Canadian SIC Code (2 digit):					
Canadian SIC Code:					
SIC Code Description:					
American SIC Code:					
NAICS Code (2 digit):	48				
NAICS 2 Description:	Transportation and Warehousing				
NAICS Code (4 digit):	4862				
NAICS 4 Description:	Pipeline transportation of natural gas				
NAICS Code (6 digit):	486210				
NAICS 6 Description:	Pipeline transportation of natural gas				

Substance Release Report

Category Type ID:	13
Category Type Desc:	All Media
Category Type Desc (fr):	Rejets à tous les médias
Grouping:	Total All Media<1t
Trans Code:	
Chem:	PM2.5 - Particulate Matter <= 2.5 Microns
Chem (fr):	PM2,5 - Matière particulaire <= 2,5 microns
Quantity:	.5
Unit:	tonnes
Basis of Estimate Cd:	
Basis of Estimate Desc:	

Category Type ID: 13

Map Key	Number of Records	Direction/ Distance (m)	Elev/Diff (m)	Site	DB
Category Type Desc:		All Media			
Category Type Desc (fr):		Rejets à tous les médias			
Grouping:		Total All Media<1t			
Trans Code:					
Chem:		PM10 - Particulate Matter <= 10 Microns			
Chem (fr):		PM10 - Matière particulaire <= 10 microns			
Quantity:		.5			
Unit:		tonnes			
Basis of Estimate Cd:					
Basis of Estimate Desc:					
Category Type ID:		1			
Category Type Desc:		Stack / Point			
Category Type Desc (fr):		Rejets de cheminée ou ponctuels			
Grouping:		Total Air			
Trans Code:		ASta			
Chem:		Nitrogen oxides (expressed as NO2)			
Chem (fr):		Oxydes d'azote (exprimés en NO2)			
Quantity:		24			
Unit:		tonnes			
Basis of Estimate Cd:		E2			
Basis of Estimate Desc:		E2- Published Emission Factors - In use from 2003 and onward			

238	27 of 35	NNW/118.4	199.5 / 12.25	UNION GAS LIMITED 6626 9TH LINE NOT AVAILABLE MILTON ON LOP1E0	NPRI
NPRI ID:	10142			Org ID:	101527
Other ID:	Y			Submit Date:	6/8/2011
No Other ID:	1			Last Modified:	5/29/2015 3:28:24 PM
Track ID:	95769			Contact ID:	
Report ID:	149821			Cont Type:	
Report Type:	NPRI			Contact Title:	
Rpt Type ID:	1			Cont First Name:	
Report Year:	2010			Cont Last Name:	
Not-Current Rpt?:	No			Contact Position:	
Yr of Last Filed Rpt:	2014			Contact Fax:	
Fac ID:	225912			Contact Ph.:	
Fac Name:	PARKWAY (GREENBELT) COMPRESSOR STATION			Cont Area Code:	
Fac Address1:	6626 9TH LINE			Contact Tel.:	
Fac Address2:	NOT AVAILABLE			Contact Ext.:	
Fac Postal Zip:	L0P1E0			Cont Fax Area Cde:	
Facility Lat:	43.5699			Contact Fax:	
Facility Long:	-79.7843			Contact Email:	
DLS (Last Filed Rpt):				Latitude:	43.5699
Facility DLS:				Longitude:	-79.7843
Datum:	1983			UTM Zone:	
Facility Cmnts:	No			UTM Northing:	
URL:				UTM Easting:	
No of Empl.:	10			Waste Streams:	No
Parent Co.:	Y			No Streams:	
No Parent Co.:	1			Waste Off Sites:	No
Pollut Prev Cmnts:	No			No Off Sites:	
Stacks:	No			Shutdown:	No
No of Stacks:				No of Shutdown:	
Canadian SIC Code (2 digit):					
Canadian SIC Code:					
SIC Code Description:					
American SIC Code:					
NAICS Code (2 digit):	48				
NAICS 2 Description:	Transportation and Warehousing				
NAICS Code (4 digit):	4862				
NAICS 4 Description:	Pipeline transportation of natural gas				
NAICS Code (6 digit):	486210				

Map Key	Number of Records	Direction/ Distance (m)	Elev/Diff (m)	Site	DB
NAICS 6 Description:		Pipeline transportation of natural gas			
<u>Substance Release Report</u>					
Category Type ID:	13				
Category Type Desc:	All Media				
Category Type Desc (fr):	Rejets à tous les médias				
Grouping:	Total All Media<1t				
Trans Code:					
Chem:	PM2.5 - Particulate Matter <= 2.5 Microns				
Chem (fr):	PM2,5 - Matière particulaire <= 2,5 microns				
Quantity:	.94				
Unit:	tonnes				
Basis of Estimate Cd:					
Basis of Estimate Desc:					
Category Type ID:	13				
Category Type Desc:	All Media				
Category Type Desc (fr):	Rejets à tous les médias				
Grouping:	Total All Media<1t				
Trans Code:					
Chem:	PM10 - Particulate Matter <= 10 Microns				
Chem (fr):	PM10 - Matière particulaire <= 10 microns				
Quantity:	.94				
Unit:	tonnes				
Basis of Estimate Cd:					
Basis of Estimate Desc:					
Category Type ID:	1				
Category Type Desc:	Stack / Point				
Category Type Desc (fr):	Rejets de cheminée ou ponctuels				
Grouping:	Total Air				
Trans Code:	ASta				
Chem:	Nitrogen oxides (expressed as NO2)				
Chem (fr):	Oxydes d'azote (exprimés en NO2)				
Quantity:	49				
Unit:	tonnes				
Basis of Estimate Cd:	E2				
Basis of Estimate Desc:	E2- Published Emission Factors - In use from 2003 and onward				

238	28 of 35	NNW/118.4	199.5 / 12.25	UNION GAS LIMITED 6626 9TH LINE NOT AVAILABLE MILTON ON LOP1E0	NPRI
NPRI ID:	10142			Org ID:	101527
Other ID:				Submit Date:	6/25/2012
No Other ID:				Last Modified:	5/29/2015 3:28:24 PM
Track ID:	101427			Contact ID:	
Report ID:	5831			Cont Type:	
Report Type:	NPRI			Contact Title:	
Rpt Type ID:	1			Cont First Name:	
Report Year:	2011			Cont Last Name:	
Not-Current Rpt?:	No			Contact Position:	
Yr of Last Filed Rpt:	2014			Contact Fax:	
Fac ID:	225912			Contact Ph.:	
Fac Name:	PARKWAY (GREENBELT) COMPRESSOR STATION			Cont Area Code:	
Fac Address1:	6626 9TH LINE			Contact Tel.:	
Fac Address2:	NOT AVAILABLE			Contact Ext.:	
Fac Postal Zip:	LOP1E0			Cont Fax Area Cde:	
Facility Lat:	43.5699			Contact Fax:	
Facility Long:	-79.7843			Contact Email:	
DLS (Last Filed Rpt):				Latitude:	43.5699
Facility DLS:				Longitude:	-79.7843

Map Key	Number of Records	Direction/ Distance (m)	Elev/Diff (m)	Site	DB
Datum:	1983			UTM Zone:	
Facility Cmnts:				UTM Northing:	
URL:				UTM Easting:	
No of Empl.:	10			Waste Streams:	
Parent Co.:				No Streams:	
No Parent Co.:				Waste Off Sites:	
Pollut Prev Cmnts:				No Off Sites:	
Stacks:				Shutdown:	
No of Stacks:				No of Shutdown:	
Canadian SIC Code (2 digit):					
Canadian SIC Code:					
SIC Code Description:					
American SIC Code:					
NAICS Code (2 digit):		48			
NAICS 2 Description:		Transportation and Warehousing			
NAICS Code (4 digit):		4862			
NAICS 4 Description:		Pipeline transportation of natural gas			
NAICS Code (6 digit):		486210			
NAICS 6 Description:		Pipeline transportation of natural gas			
<u>Substance Release Report</u>					
Category Type ID:	1				
Category Type Desc:	Stack / Point				
Category Type Desc (fr):	Rejets de cheminée ou ponctuels				
Grouping:	Total Air				
Trans Code:	ASta				
Chem:	PM2.5 - Particulate Matter <= 2.5 Microns				
Chem (fr):	PM2,5 - Matière particulaire <= 2,5 microns				
Quantity:	.85				
Unit:	tonnes				
Basis of Estimate Cd:	E2				
Basis of Estimate Desc:	E2- Published Emission Factors - In use from 2003 and onward				
Category Type ID:	1				
Category Type Desc:	Stack / Point				
Category Type Desc (fr):	Rejets de cheminée ou ponctuels				
Grouping:	Total Air				
Trans Code:	ASta				
Chem:	PM10 - Particulate Matter <= 10 Microns				
Chem (fr):	PM10 - Matière particulaire <= 10 microns				
Quantity:	.85				
Unit:	tonnes				
Basis of Estimate Cd:	E2				
Basis of Estimate Desc:	E2- Published Emission Factors - In use from 2003 and onward				
Category Type ID:	1				
Category Type Desc:	Stack / Point				
Category Type Desc (fr):	Rejets de cheminée ou ponctuels				
Grouping:	Total Air				
Trans Code:	ASta				
Chem:	Nitrogen oxides (expressed as NO2)				
Chem (fr):	Oxydes d'azote (exprimés en NO2)				
Quantity:	44				
Unit:	tonnes				
Basis of Estimate Cd:	E2				
Basis of Estimate Desc:	E2- Published Emission Factors - In use from 2003 and onward				
238	29 of 35	NNW/118.4	199.5 / 12.25	UNION GAS LIMITED	NPRI
				6626 9TH LINE NOT AVAILABLE	
				MILTON ON LOP1E0	
NPRI ID:	10142			Org ID:	101527
Other ID:				Submit Date:	5/30/2013

Map Key	Number of Records	Direction/ Distance (m)	Elev/Diff (m)	Site	DB
No Other ID: Track ID: 111348 Report ID: 21098 Report Type: NPRI Rpt Type ID: 1 Report Year: 2012 Not-Current Rpt?: No Yr of Last Filed Rpt: 2014 Fac ID: 225912 Fac Name: PARKWAY (GREENBELT) COMPRESSOR STATION Fac Address1: 6626 9TH LINE Fac Address2: NOT AVAILABLE Fac Postal Zip: LOP1E0 Facility Lat: 43.5699 Facility Long: -79.7843 DLS (Last Filed Rpt): Facility DLS: Datum: 1983 Facility Cmnts: URL: No of Empl.: 12 Parent Co.: No Parent Co.: Pollut Prev Cmnts: Stacks: No of Stacks: Canadian SIC Code (2 digit): Canadian SIC Code: SIC Code Description: American SIC Code: NAICS Code (2 digit): 48 NAICS 2 Description: Transportation and Warehousing NAICS Code (4 digit): 4862 NAICS 4 Description: Pipeline transportation of natural gas NAICS Code (6 digit): 486210 NAICS 6 Description: Pipeline transportation of natural gas				Last Modified: 5/29/2015 3:28:24 PM Contact ID: Cont Type: Contact Title: Cont First Name: Cont Last Name: Contact Position: Contact Fax: Contact Ph.: Cont Area Code: Contact Tel.: Contact Ext.: Cont Fax Area Cde: Contact Fax: Contact Email: Latitude: 43.5699 Longitude: -79.7843 UTM Zone: UTM Northing: UTM Easting: Waste Streams: No Streams: Waste Off Sites: No Off Sites: Shutdown: No of Shutdown:	
<u>Substance Release Report</u>					
Category Type ID: 1 Category Type Desc: Stack / Point Category Type Desc (fr): Rejets de cheminée ou ponctuels Grouping: Total Air Trans Code: ASta Chem: Nitrogen oxides (expressed as NO2) Chem (fr): Oxydes d'azote (exprimés en NO2) Quantity: 54 Unit: tonnes Basis of Estimate Cd: E2 Basis of Estimate Desc: E2- Published Emission Factors - In use from 2003 and onward					

[238](#)

30 of 35

NNW/118.4

199.5 / 12.25

UNION GAS LIMITED
6626 9TH LINE NOT AVAILABLE
MILTON ON LOP1E0

.....
NPRI

NPRI ID: 10142
Other ID:
No Other ID:
Track ID: 116453
Report ID: 30719
Report Type: NPRI
Rpt Type ID: 1
Report Year: 2013

Org ID: 101527
Submit Date: 5/26/2014
Last Modified: 5/29/2015 3:28:24 PM
Contact ID:
Cont Type:
Contact Title:
Cont First Name:
Cont Last Name:

Map Key	Number of Records	Direction/ Distance (m)	Elev/Diff (m)	Site	DB
Not-Current Rpt?:	No			Contact Position:	
Yr of Last Filed Rpt:	2014			Contact Fax:	
Fac ID:	225912			Contact Ph.:	
Fac Name:	PARKWAY (GREENBELT) COMPRESSOR STATION			Cont Area Code:	
Fac Address1:	6626 9TH LINE			Contact Tel.:	
Fac Address2:	NOT AVAILABLE			Contact Ext.:	
Fac Postal Zip:	L0P1E0			Cont Fax Area Cde:	
Facility Lat:	43.5699			Contact Fax:	
Facility Long:	-79.7843			Contact Email:	
DLS (Last Filed Rpt):				Latitude:	43.5699
Facility DLS:				Longitude:	-79.7843
Datum:	1983			UTM Zone:	
Facility Cmnts:				UTM Northing:	
URL:				UTM Easting:	
No of Empl.:	12			Waste Streams:	
Parent Co.:				No Streams:	
No Parent Co.:				Waste Off Sites:	
Pollut Prev Cmnts:				No Off Sites:	
Stacks:				Shutdown:	
No of Stacks:				No of Shutdown:	
Canadian SIC Code (2 digit):					
Canadian SIC Code:					
SIC Code Description:					
American SIC Code:					
NAICS Code (2 digit):	48				
NAICS 2 Description:	Transportation and Warehousing				
NAICS Code (4 digit):	4862				
NAICS 4 Description:	Pipeline transportation of natural gas				
NAICS Code (6 digit):	486210				
NAICS 6 Description:	Pipeline transportation of natural gas				
<u>Substance Release Report</u>					
Category Type ID:	1				
Category Type Desc:	Stack / Point				
Category Type Desc (fr):	Rejets de cheminée ou ponctuels				
Grouping:	Total Air				
Trans Code:	ASta				
Chem:	PM2.5 - Particulate Matter <= 2.5 Microns				
Chem (fr):	PM2,5 - Matière particulaire <= 2,5 microns				
Quantity:	.31				
Unit:	tonnes				
Basis of Estimate Cd:	E2				
Basis of Estimate Desc:	E2- Published Emission Factors - In use from 2003 and onward				
Category Type ID:	1				
Category Type Desc:	Stack / Point				
Category Type Desc (fr):	Rejets de cheminée ou ponctuels				
Grouping:	Total Air				
Trans Code:	ASta				
Chem:	Nitrogen oxides (expressed as NO2)				
Chem (fr):	Oxydes d'azote (exprimés en NO2)				
Quantity:	87				
Unit:	tonnes				
Basis of Estimate Cd:	E2				
Basis of Estimate Desc:	E2- Published Emission Factors - In use from 2003 and onward				
238	31 of 35	NNW/118.4	199.5 / 12.25	UNION GAS LIMITED 6626 9TH LINE NOT AVAILABLE MILTON ON L0P1E0	NPRI
NPRI ID:	10142			Org ID:	101527
Other ID:				Submit Date:	5/20/2015

Map Key	Number of Records	Direction/ Distance (m)	Elev/Diff (m)	Site	DB
No Other ID:				Last Modified:	6/10/2015 10:59:04 AM
Track ID:	126349			Contact ID:	
Report ID:	48355			Cont Type:	
Report Type:	NPRI			Contact Title:	
Rpt Type ID:	1			Cont First Name:	
Report Year:	2014			Cont Last Name:	
Not-Current Rpt?:	No			Contact Position:	
Yr of Last Filed Rpt:	2014			Contact Fax:	
Fac ID:	225912			Contact Ph.:	
Fac Name:	PARKWAY (GREENBELT) COMPRESSOR STATION			Cont Area Code:	
Fac Address1:	6626 9TH LINE			Contact Tel.:	
Fac Address2:	NOT AVAILABLE			Contact Ext.:	
Fac Postal Zip:	L0P1E0			Cont Fax Area Cde:	
Facility Lat:	43.5699			Contact Fax:	
Facility Long:	-79.7843			Contact Email:	
DLS (Last Filed Rpt):				Latitude:	43.5699
Facility DLS:				Longitude:	-79.7843
Datum:	1983			UTM Zone:	
Facility Cmnts:				UTM Northing:	
URL:				UTM Easting:	
No of Empl.:	14			Waste Streams:	
Parent Co.:				No Streams:	
No Parent Co.:				Waste Off Sites:	
Pollut Prev Cmnts:				No Off Sites:	
Stacks:				Shutdown:	
No of Stacks:				No of Shutdown:	
Canadian SIC Code (2 digit):					
Canadian SIC Code:					
SIC Code Description:					
American SIC Code:					
NAICS Code (2 digit):	48				
NAICS 2 Description:	Transportation and Warehousing				
NAICS Code (4 digit):	4862				
NAICS 4 Description:	Pipeline transportation of natural gas				
NAICS Code (6 digit):	486210				
NAICS 6 Description:	Pipeline transportation of natural gas				

Substance Release Report

Category Type ID:	1
Category Type Desc:	Stack / Point
Category Type Desc (fr):	Rejets de cheminée ou ponctuels
Grouping:	Total Air
Trans Code:	ASta
Chem:	Nitrogen oxides (expressed as NO2)
Chem (fr):	Oxydes d'azote (exprimés en NO2)
Quantity:	42
Unit:	tonnes
Basis of Estimate Cd:	E2
Basis of Estimate Desc:	E2- Published Emission Factors - In use from 2003 and onward

238	32 of 35	NNW/118.4	199.5 / 12.25	Union Gas Limited 6626 9TH LINE NOT AVAILABLE MILTON ON L0P1E0	NPRI
NPRI ID:	10142			Org ID:	104939
Other ID:				Submit Date:	5/11/2016
No Other ID:				Last Modified:	11/18/2016 8:28:05 AM
Track ID:	136779			Contact ID:	
Report ID:	69886			Cont Type:	
Report Type:	NPRI			Contact Title:	
Rpt Type ID:	1			Cont First Name:	
Report Year:	2015			Cont Last Name:	

Map Key	Number of Records	Direction/ Distance (m)	Elev/Diff (m)	Site	DB
Not-Current Rpt?:	No			Contact Position:	
Yr of Last Filed Rpt:	2014			Contact Fax:	
Fac ID:	225912			Contact Ph.:	
Fac Name:	PARKWAY (GREENBELT) COMPRESSOR STATION			Cont Area Code:	
Fac Address1:	6626 9TH LINE			Contact Tel.:	
Fac Address2:	NOT AVAILABLE			Contact Ext.:	
Fac Postal Zip:	L0P1E0			Cont Fax Area Cde:	
Facility Lat:	43.5699			Contact Fax:	
Facility Long:	-79.7843			Contact Email:	
DLS (Last Filed Rpt):				Latitude:	43.5699
Facility DLS:				Longitude:	-79.7843
Datum:	1983			UTM Zone:	
Facility Cmnts:				UTM Northing:	
URL:				UTM Easting:	
No of Empl.:	12			Waste Streams:	
Parent Co.:				No Streams:	
No Parent Co.:				Waste Off Sites:	
Pollut Prev Cmnts:				No Off Sites:	
Stacks:				Shutdown:	
No of Stacks:				No of Shutdown:	
Canadian SIC Code (2 digit):					
Canadian SIC Code:					
SIC Code Description:					
American SIC Code:					
NAICS Code (2 digit):	48				
NAICS 2 Description:	Transportation and Warehousing				
NAICS Code (4 digit):	4862				
NAICS 4 Description:	Pipeline transportation of natural gas				
NAICS Code (6 digit):	486210				
NAICS 6 Description:	Pipeline transportation of natural gas				

Substance Release Report

Category Type ID:	1
Category Type Desc:	Stack / Point
Category Type Desc (fr):	Rejets de cheminée ou ponctuels
Grouping:	Total Air
Trans Code:	ASta
Chem:	
Chem (fr):	
Quantity:	72
Unit:	tonnes
Basis of Estimate Cd:	E2
Basis of Estimate Desc:	E2- Published Emission Factors - In use from 2003 and onward

238	33 of 35	NNW/118.4	199.5 / 12.25	UNION GAS LTD. UNION GAS STATION, 6626 9TH LINE, HORNBY. MILTON TOWN ON	SPL
Ref No:	154347			Discharger Report:	
Site No:				Material Group:	
Incident Dt:	4/8/1998			Health/Env Conseq:	
Year:				Client Type:	
Incident Cause:	OTHER CAUSE (N.O.S.)			Sector Type:	
Incident Event:				Agency Involved:	
Contaminant Code:				Nearest Watercourse:	
Contaminant Name:				Site Address:	
Contaminant Limit 1:				Site District Office:	
Contam Limit Freq 1:				Site Postal Code:	
Contaminant UN No 1:				Site Region:	
Environment Impact:	POSSIBLE			Site Municipality:	14402
Nature of Impact:	Air Pollution			Site Lot:	
Receiving Medium:	AIR			Site Conc:	

Map Key	Number of Records	Direction/ Distance (m)	Elev/Diff (m)	Site	DB
Receiving Env: MOE Response: Dt MOE Arvl on Scn: MOE Reported Dt: Dt Document Closed: Incident Reason: Site Name: Site County/District: Site Geo Ref Meth: Incident Summary: Contaminant Qty:	4/8/1998 ERROR			Northing: Easting: Site Geo Ref Accu: Site Map Datum: SAC Action Class: Source Type: UNION GAS LTD-90 KG HALONGAS TO AIR, FIRE CONTROL SYSTEM, ACTIVATED,NO FIRE	

238	34 of 35	NNW/118.4	199.5 / 12.25	Union Gas Limited 6626 Ninth Line Mississauga ON L5N 0C1	SPL
Ref No: Site No: Incident Dt: Year: Incident Cause: Incident Event: Contaminant Code: Contaminant Name: Contaminant Limit 1: Contam Limit Freq 1: Contaminant UN No 1: Environment Impact: Nature of Impact: Receiving Medium: Receiving Env: MOE Response: Dt MOE Arvl on Scn: MOE Reported Dt: Dt Document Closed: Incident Reason: Site Name: Site County/District: Site Geo Ref Meth: Incident Summary: Contaminant Qty:	2167-8CBPCP Pipe Or Hose Leak 15 HYDRAULIC OIL Confirmed Soil Contamination No Field Response 12/20/2010 2/9/2011 Weight Of Snow/Ice pipeline<UNOFFICIAL> Union Gas - 15 L hydraulic oil to gravel 15 L			Discharger Report: Material Group: Health/Env Conseq: Client Type: Sector Type: Agency Involved: Nearest Watercourse: Site Address: Site District Office: Site Postal Code: Site Region: Site Municipality: Site Lot: Site Conc: Northing: Easting: Site Geo Ref Accu: Site Map Datum: SAC Action Class: Source Type:	Pipeline 6626 Ninth Line Mississauga Land Spills

238	35 of 35	NNW/118.4	199.5 / 12.25	Union Gas Limited 6626 Ninth Line Mississauga ON	SPL
Ref No: Site No: Incident Dt: Year: Incident Cause: Incident Event: Contaminant Code: Contaminant Name: Contaminant Limit 1: Contam Limit Freq 1: Contaminant UN No 1: Environment Impact: Nature of Impact: Receiving Medium: Receiving Env: MOE Response:	0670-AVCQXV NA 2018/01/25 Operator/Human error 13 DIESEL FUEL n/a 1202 Land No			Discharger Report: Material Group: Health/Env Conseq: Client Type: Sector Type: Agency Involved: Nearest Watercourse: Site Address: Site District Office: Site Postal Code: Site Region: Site Municipality: Site Lot: Site Conc: Northing: Easting:	2 - Minor Environment Corporation Miscellaneous Industrial 6626 Ninth Line Halton-Peel Central Mississauga 4824827.19 598433.33

Map Key	Number of Records	Direction/ Distance (m)	Elev/Diff (m)	Site	DB
Dt MOE Arvl on Scn: MOE Reported Dt: Dt Document Closed: Incident Reason: Site Name: Site County/District: Site Geo Ref Meth: Incident Summary: Contaminant Qty:	2018/01/25 Operator/Human Error Union Gas Compressor Yard<UNOFFICIAL> Regional Municipality of Peel Union Gas: 10 L spill during fuel delivery 10 L			Site Geo Ref Accu: Site Map Datum: SAC Action Class: Source Type:	Land Spills Tank - Above Ground

[239](#) 1 of 1 **SSW/119.0** **163.6 / -23.60** **ON** **BORE**

Borehole ID: 891426 **Inclin FLG:** No
OGF ID: 215584230 **SP Status:** Initial Entry
Status: Decommissioned **Surv Elev:** No
Type: Borehole **Piezometer:** No
Use: Geotechnical/Geological Investigation **Primary Name:**
Completion Date: 01-JUN-1992 **Municipality:**
Static Water Level: **Lot:** LOT 25
Primary Water Use: **Township:** TRAFALGAR
Sec. Water Use: **Latitude DD:** 43.468203
Total Depth m: 11.4 **Longitude DD:** -79.784182
Depth Ref: Ground Surface **UTM Zone:** 17
Depth Elev: **Easting:** 598344
Drill Method: Solid stem auger **Northing:** 4813528
Orig Ground Elev m: 168 **Location Accuracy:**
Elev Reliabil Note: **Accuracy:** Within 10 metres
DEM Ground Elev m: 161
Concession: CON 2 NORTH OF DUNDAS ST
Location D: Foundation Investigation Report For Hwy 403-16 Mile creek bridges W.P. 406-85-01, (WBL) W.P. 406-85-02, (EDL) Site 10-490. District 4, Burlington
Survey D:
Comments:

Borehole Geology Stratum

Geology Stratum ID: 8504808 **Mat Consistency:**
Top Depth: 6.2 **Material Moisture:**
Bottom Depth: 11.4 **Material Texture:**
Material Color: Red **Non Geo Mat Type:**
Material 1: Bedrock **Geologic Formation:**
Material 2: Shale **Geologic Group:**
Material 3: Siltstone **Geologic Period:**
Material 4: **Depositional Gen:**
Gsc Material Description:
Stratum Description: Weathered to unweathered. Shale bedrock with interbedded siltstone. Red with interbedded grey. Weak to very weak **Note: Many records provided by the department have a truncated [Stratum Description] field.

Geology Stratum ID: 8504807 **Mat Consistency:** Hard
Top Depth: 0 **Material Moisture:**
Bottom Depth: 6.2 **Material Texture:**
Material Color: Brown **Non Geo Mat Type:**
Material 1: Till **Geologic Formation:**
Material 2: Silt **Geologic Group:**
Material 3: Clayey **Geologic Period:**
Material 4: Sand **Depositional Gen:**
Gsc Material Description:
Stratum Description: Heterogeneous mixture of clayey silt, sand and gravel (Glacial Till) Hard. Brown to grey. Red **Note: Many records provided by the department have a truncated [Stratum Description] field.

[240](#) 1 of 1 **NE/119.1** **179.8 / -7.39** **BORE**

Map Key	Number of Records	Direction/ Distance (m)	Elev/Diff (m)	Site	DB
				ON	
Borehole ID:	853454			Inclin FLG:	No
OGF ID:	215576102			SP Status:	Initial Entry
Status:	Decommissioned			Surv Elev:	No
Type:	Borehole			Piezometer:	No
Use:	Geotechnical/Geological Investigation			Primary Name:	
Completion Date:	16-FEB-1983			Municipality:	
Static Water Level:				Lot:	LOT 6
Primary Water Use:				Township:	TRAFALGAR
Sec. Water Use:				Latitude DD:	43.526575
Total Depth m:	9.2			Longitude DD:	-79.72689
Depth Ref:	Ground Surface			UTM Zone:	17
Depth Elev:				Easting:	602879
Drill Method:	Hollow stem auger			Northing:	4820080
Orig Ground Elev m:	182			Location Accuracy:	
Elev Reliabil Note:				Accuracy:	Within 10 metres
DEM Ground Elev m:	182				
Concession:	CON 2 NORTH OF DUNDAS STREET				
Location D:	Ninth Line Underpass (Hwy. #403 & 407 Interchange), W.P. 197-77-05; Site 10-82-327, District #4, Hamilton. The site is located in the vicinity of the existing Ninth Line Road, some 1 km. north of Burnhamthorpe Rd. in the town of Milton and town of Oakvil				
Survey D:					
Comments:					
Borehole Geology Stratum					
Geology Stratum ID:	218625358			Mat Consistency:	Very Stiff
Top Depth:	0			Material Moisture:	
Bottom Depth:	9.2			Material Texture:	
Material Color:				Non Geo Mat Type:	
Material 1:	Till			Geologic Formation:	
Material 2:	Clay			Geologic Group:	
Material 3:	Silty			Geologic Period:	
Material 4:	Sand			Depositional Gen:	glacial
Gsc Material Description:					
Stratum Description:	Heterogeneous mixture of silty clay, sand and gravel. (Glacial till). Very stiff to hard **Note: Many records provided by the department have a truncated [Stratum Description] field.				
241	1 of 1	SSW/120.0	134.8 / -52.42	ON	BORE
Borehole ID:	891418			Inclin FLG:	No
OGF ID:	215584222			SP Status:	Initial Entry
Status:	Decommissioned			Surv Elev:	No
Type:	Borehole			Piezometer:	No
Use:	Geotechnical/Geological Investigation			Primary Name:	
Completion Date:	28-MAY-1992			Municipality:	
Static Water Level:				Lot:	LOT 26
Primary Water Use:				Township:	TRAFALGAR
Sec. Water Use:				Latitude DD:	43.466141
Total Depth m:	7.6			Longitude DD:	-79.784989
Depth Ref:	Ground Surface			UTM Zone:	17
Depth Elev:				Easting:	598282
Drill Method:	Solid stem auger			Northing:	4813298
Orig Ground Elev m:	136			Location Accuracy:	
Elev Reliabil Note:				Accuracy:	Within 10 metres
DEM Ground Elev m:	135				
Concession:	CON 2 NORTH OF DUNDAS ST				
Location D:	Foundation Investigation Report For Hwy 403-16 Mile creek bridges W.P. 406-85-01, (WBL) W.P. 406-85-02, (EDL) Site 10-490. District 4, Burlington				
Survey D:					
Comments:					

<i>Map Key</i>	<i>Number of Records</i>	<i>Direction/ Distance (m)</i>	<i>Elev/Diff (m)</i>	<i>Site</i>	<i>DB</i>
<u>Borehole Geology Stratum</u>					
Geology Stratum ID:	8504794				
Top Depth:	0			Mat Consistency:	
Bottom Depth:	7.6			Material Moisture:	
Material Color:	Grey			Material Texture:	
Material 1:	Bedrock			Non Geo Mat Type:	
Material 2:	Shale			Geologic Formation:	
Material 3:	Siltstone			Geologic Group:	
Material 4:				Geologic Period:	
Gsc Material Description:				Depositional Gen:	
Stratum Description:	Shale bedrock with interbedded siltstone. Red with interbedded grey weak to very weak. Weathered, unweathered **Note: Many records provided by the department have a truncated [Stratum Description] field.				

Unplottable Summary

Total: **710** Unplottable sites

DB	Company Name/Site Name	Address	City	Postal
AUWR	MEGA CITY AUTO RECYCLING INC	6TH LINE	HALTON HILLS ON	L7G 4S6
CA		McLaughlin Road	Mississauga ON	
CA		Lot 12, Concession 2 McLaughlin Road	Brampton ON	
CA	CENTURY CITY C/O PROCTOR & REDFERN	MAVIS RD. CENTURY CITY SUBD.	MISSISSAUGA CITY ON	
CA	CANTAY HOLDINGS INC. HEARTLAND PH. 4	ORLANDO IND. SUBD. MAVIS RD.	MISSISSAUGA CITY ON	
CA	CANTAY HOLDINGS INC. HEARTLAND PH. 4	ORLANDO IND. SUBD. MAVIS RD.	MISSISSAUGA CITY ON	
CA	CANTAY HOLDINGS INC.	MAVIS RD.	MISSISSAUGA CITY ON	
CA	The Corporation of the Town of Milton	Lower Base Line Road (from 5th Line to 6th Line)	Milton ON	
CA	THE ERIN MILLS DEVELOPMENT CORPORATION	WINSTON CHURCHILL BLVD. T86106	MISSISSAUGA CITY ON	
CA	THE ERIN MILLS DEVELOPMENT CORP.	STREET B/W.CHURCHILL BLVD/ST.A	MISSISSAUGA ON	
CA	THE SPORTS AUTHORITY CANADA INC.	WINSTON CHURCHILL BLVD.	OAKVILLE TOWN ON	
CA	ROLLINSFORD DEVELOPMENT CORPORATION	HISTORIC TRAIL/DERRY RD.	MISSISSAUGA CITY ON	
CA	R.M. OF HALTON	HWY.5/WALKERS/APPLEBY LINES	BURLINGTON CITY ON	
CA	R.M. OF PEEL	HWY. 407/CN HALTON SUBD.	BRAMPTON CITY ON	
CA	The Regional Municipality of Peel	Heritage Road, Lot 14, Concession 5	Brampton ON	
CA	The Regional Municipality of Peel	Heritage Rd	Brampton ON	

CA	R.M. OF HALTON	GUELPH LINE RECONSTRUCTION	BURLINGTON CITY ON
CA	GEORGE WIMPEY CANADA LTD./W. PROP. LINE	GUELPH LINE BUSINESS PARK	BURLINGTON CITY ON
CA	R.M. OF PEEL	WINSTON CHURCHILL BLVD.	MISSISSAUGA CITY ON
CA	R.M. OF PEEL	WINSTON CHURCHILL BLVD.	OAKVILLE TOWN ON
CA	R.M. OF HALTON	WINSTON CHURCHILL BLVD.	OAKVILLE TOWN ON
CA	R.M. OF HALTON	WINSTON CHURCHILL BLVD.	OAKVILLE TOWN ON
CA	MISSISSAUGA CITY CREDIT VALLEY RD.	WINSTON CHURCHILL BLVD.	MISSISSAUGA CITY ON
CA	JAMES LUCAS PROPETIES LTD.	WINSTON CHURCHILL BLVD	MISSISSAUGA CITY ON
CA	JAMES LUCAS PROPERTIES LTD.	WINSTON CHURCHILL BLVD.	MISSISSAUGA CITY ON
CA	ERIN MILLS DEVELOPMENT CORP.NGHB.205&206	WINSTON CHURCHILL BLVD.	MISSISSAUGA CITY ON
CA	ERIN MILLS DEVELOPMENT CORP.	WINSTON CHURCHILL BLVD.	MISSISSAUGA CITY ON
CA	ERIN MILLS DEVELOPMENT CORP.	WINSTON CHURCHILL BLVD.	MISSISSAUGA CITY ON
CA	ERIN MILLS DEV. CORP.	WINSTON CHURCHILL BLVD.	MISSISSAUGA ON
CA	DROF BUILDINGS LTD.	WINSTON CHURCHILL BLVD. SUBD.	MISSISSAUGA CITY ON
CA	DANIELS ANNEX CORPORATION	WINSTON CHURCHILL BLVD.	MISSISSAUGA CITY ON
CA	WESTINGHOUSE CANADA- LOTS 9 & 10/CONC. 3	WALKER'S LINE/SHOREACRES CREEK	BURLINGTON CITY ON
CA	The Corporation of the City of Burlington	Walkers Line	Burlington ON
CA	TALEPI LIMITED	FAIRVIEW VILL.SUB/WALKERS LINE	BURLINGTON CITY ON
CA	REG.MUN.OF HALTON	WALKERS LINE	BURLINGTON ON
CA	REG.MUN.OF HALTON	WALKERS LINE	BURLINGTON ON
CA	R.M. OF HALTON WALKERS LINE	WALKERS LINE	BURLINGTON CITY ON
CA	R.M. OF HALTON CHLORINATION FACILITY	WALKERS LINE WELL CHLORINATION	MILTON TOWN ON

CA	R.M. OF HALTON	PT.LOT 13/C-4, WALKERS LINE	MILTON TOWN ON
CA	HUGH SUTHERLAND & SONS LTD.	WALKERS LINE, PT.LOT 10/CON. 2	BURLINGTON CITY ON
CA	HUGH SUTHERLAND & SONS LTD.	WALKERS LINE, PT.LOT 10/CON. 2	BURLINGTON CITY ON
CA	GEORGE WIMPEY CANADA LIMITED	NON-PROFIT TOWNH. WALKERS LINE	BURLINGTON CITY ON
CA	CITY	WALKERS LINE	BURLINGTON CITY ON
CA	BELLA COURT DEV. LTD.	WALKER'S LINE	BURLINGTON CITY ON
CA	BELLA COURT DEV. LTD.	WALKER'S LINE	BURLINGTON CITY ON
CA	ALEXANDRE BROOKS IN TRUST C/O CLEAVER, C	WALKER'S LINE PR-973	BURLINGTON CITY ON
CA	A. BROOKS IN TRUST WALKERS HEIGHTS	WALKERS LINE PHASE 1 & 2	BURLINGTON CITY ON
CA	GEORGE WIMPEY CANADA LTD. BOUNDARY EASEM	GUELPH LINE BUSINESS PARK	BURLINGTON CITY ON
CA	ASL INC. GARRY DIXON	GUELPH LINE	BURLINGTON CITY ON
CA	OAKVILLE TOWN	FOURTH LINE	OAKVILLE TOWN ON
CA	JOE SHAW (IN TRUST)	FOURTH LINE	MILTON TOWN ON
CA	871878 ONTARIO LIMITED	FINANCIAL DR., PT.LOTS 13-15	BRAMPTON CITY ON
CA	2725312 Canada Inc.	Financial Dr	Mississauga ON
CA	ZAROUKIAN HOLDINGS LTD.	DUNDAS ST. W.	MISSISSAUGA CITY ON
CA	The Regional Municipality of Halton	Dundas St W Dundas Street West from third line to 160m east of proudfoot trail	Oakville ON
CA	GARNET LANE DEVELOPMENTS LTD. PH.III	DUNDAS ST. W. SHERWOOD HILL	MISSISSAUGA CITY ON
CA	DOMSONS INVESTMENTS LTD.	DUNDAS ST.W./EASEMENT	MISSISSAUGA ON
CA	WESTBURY INTL. (1991) CORP.	PT.LOT 2/C-2, S.DUNDAS ST.,SWM	BURLINGTON CITY ON
CA	THERMO SEALED CASTINGS LTD.	PT.LOT 24/CONC.3, DUNDAS ST.S.	OAKVILLE TOWN ON
CA	R.M. OF PEEL	WATERSEEDGE P.S., DUNDAS ST. S.	MISSISSAUGA CITY ON

CA	R.M. OF PEEL	S. DUNDAS ST./LOT 32	MISSISSAUGA CITY ON
CA	PETRO-CANADA PRODUCTS	LOT 32, CONC. 3, DUNDAS ST.S.	MISSISSAUGA CITY ON
CA	ONTARIO HYDRO SERVICES CO., BRONTE T.S.	LOT 30/CONC.3, DUNDAS ST.S.	OAKVILLE TOWN ON
CA	INTERPROVINCIAL PIPE LINE INC.	PT.LOT 35/CON.2, DUNDAS ST.S.	OAKVILLE TOWN ON
CA	INTERPROVINCIAL PIPE LINE INC.	PT.LOT 34/CONC.3, DUNDAS ST.S.	OAKVILLE TOWN ON
CA	DAVID PEARCE AKITT & SWANSON, ARCHITECTS	ARGENTIA RD.	MISSISSAUGA CITY ON
CA		Part of Lots 13 & 14, Conc. 11, Argentia Road	Mississauga ON
CA		Part of Lots 13 & 14, Conc. 11 Argentia Road	Mississauga ON
CA	The Regional Municipality of Halton	Appleby Line	Burlington ON
CA	R.M. OF HALTON APPLEBY LINE	APPLEBY LINE	BURLINGTON CITY ON
CA	R.M. OF HALTON APPLEBY LINE	APPLEBY LINE	BURLINGTON CITY ON
CA	R.M. OF HALTON	APPLEBY LINE/LOT 5, CONC. 1	BURLINGTON CITY ON
CA	Paletta International Corporation	Appleby Line, North of Dundas Street	Burlington ON
CA	PALETTA INTERNATIONAL CORP.	PT.LOT 5/C-2, APPLEBY LINE	BURLINGTON CITY ON
CA	D. GREENFIELD ASSOC. LTD.	EASEMENT APPLEBY LINE	BURLINGTON CITY ON
CA		Within the Right of Way of Appleby Line	Burlington ON
CA	NELLIS CONSTRUCTION LIMITED	SIXTH LINE, PT.LOT 29/CONC. 6	HALTON HILLS TOWN ON
CA	R.M. OF HALTON	4TH LINE P.S. NO. 2	HALTON HILLS TOWN ON
CA	R.M. OF PEEL - DERRY ROAD	10TH LINE W./9TH LINE W.	MISSISSAUGA CITY ON
CA	R.M. OF PEEL - DERRY ROAD	10TH LINE W./9TH LINE W.	MISSISSAUGA CITY ON
CA	CASTLEGREEN BUILDING CORPORATION LTD.	TENTH LINE WEST	BRAMPTON CITY ON
CA	CASTLEGREEN BUILDING CORPORATION LTD.	TENTH LINE WEST	BRAMPTON CITY ON

CA	662182 ONTARIO LIMITED	EASEMENT 10TH LINE DENT. FAC.	HALTON HILLS TOWN ON
CA	The Regional Municipality of Peel	From 200m West of Mississauga Road to 200m West of Winston Churchill Blvd	Brampton ON
CA	The Corporation of the Town of Oakville	From approx. 90 m North of Dundas Street E to 290 m North of Dundas St E	Oakville ON
CA	The Corporation of the Town of Oakville	Fourth Lmts South of Dundas Street	Oakville ON
CA	Southcorp Canada Management Inc.	Part of Lot 4, Concession 1, South of Dundas St	Burlington ON
CA	R.M. OF PEEL	BRITANNIA SAN. LANDFILL SITE	BRAMPTON ON
CA	North Maroak Developments Inc.	Part of Lot 28, Concession 1, South of Dundas Street	Oakville ON
CA	Monarch Corporation	Part of Lots 8 and 9, Concession 1, South of Dundas Street	Burlington ON
CA	Ljerka and Milan Marek	Part of Lot 8, Concession 1, South of Dundas Street	Oakville ON
CA	Ljerka and Milan Marek	Part of Lot 8, Concession 1, South of Dundas Street	Oakville ON
CA	Jungfrau Developments Limited	North of Dundas Street	Mississauga ON
CA	Hydro One Networks Inc.	Tremaine Transformer Station Part Lot 1, Conc. , Reference Plan 20R-4656	Burlington ON
CA	Hindu Maha Sabha (Mississauga)	Lot 11, Concession 1 South of Dundas Street	Mississauga ON
CA	Hanson Brick Ltd./Briques Hanson Ltee	Concession 1, Former Township of Nelson	Burlington ON
CA	Hamount Investments Ltd.	Part of Lot 11, Concession 1, South of Dundas Street	Oakville ON
CA	Firas Hikmat E Al-Jazrawi	Part of Lot 3, Range 2, South of Dundas Street	Mississauga ON
CA	Eastgate & Dixie District Station	Part of Lot 6, Concession 2, Dundas St. N.	MISSISSAUGA ON
CA	Burlington Association For The Intellectually Handicapped	Lot 13, Concession 1 South of Dundas Street	Burlington ON
CA	Burl 9 Developments Limited	north of Dundas Street	Burlington ON
CA	Burl 9 Developments Limited	north of Dundas Street	Burlington ON
CA	Bronte Creek Community Limited	South of Dundas Street, West of Bronte Road	Oakville ON
CA	BRATTY AND PARTNERS (IN TRUST)	DERRY EAST BUS. PK WATERSHED 2	MISSISSAUGA CITY ON

CA	728184 Ontario Limited		Brampton ON
CA	728184 Ontario Limited		Brampton ON
CA	686208 ONTARIO LIMITED	STREET A DERRYPORT BUSINESS PK	MISSISSAUGA CITY ON
CA	686208 ONTARIO LIMITED	STREET A DERRYPORT BUSINESS PK	MISSISSAUGA CITY ON
CA	2021872 Ontario Inc.	Part of Lot 9, Concession 1, South of Dundas Street	Oakville ON
CA	2021872 Ontario Inc.	Part of Lot 9, Concession 1, South of Dundas Street	Oakville ON
CA	R.M. OF PEEL	MCLAUGHLIN RD.	MISSISSAUGA CITY ON
CA	R.M. OF PEEL	MCLAUGHLIN RD.	MISSISSAUGA CITY ON
CA	ORLANDO CORPORATION FLETCHER'S CREEK	E. OF MCLAUGHLIN RD.	BRAMPTON CITY ON
CA	ORLANDO CORPORATION	MCLAUGHLIN RD.	MISSISSAUGA CITY ON
CA	ORLANDO CORPORATION	STREET LINE MCLAUGHLIN RD.	MISSISSAUGA CITY ON
CA	MISSISSAUGA CITY	MCLAUGHLIN RD.	MISSISSAUGA CITY ON
CA	MISSISSAUGA CITY	MCLAUGHLIN RD.	MISSISSAUGA CITY ON
CA	METRUS MANAGEMENT-LAND DEVELOPMENT	McLAUGHLIN RD. BRAMSTONE PH.II	BRAMPTON CITY ON
CA	KINGKNOLL DEVELOPMENT LTD.	MCLAUGHLIN RD.	BRAMPTON CITY ON
CA	KINGKNOLL DEVELOPMENT LTD.	MCLAUGHLIN RD.	BRAMPTON CITY ON
CA	GASPERO DEVELOPMENTS LTD. FILE#8776	STREET 'A' MCLAUGHLIN RD.	MISSISSAUGA CITY ON
CA	GASPERO DEVELOPMENTS LTD.	STREET A W. OF MCLAUGHLIN RD.	MISSISSAUGA CITY ON
CA	GASPERO DEVELOPMENTS LTD.	STREET A W. OF MCLAUGHLIN RD.	MISSISSAUGA CITY ON
CA	FRANK G. MCLAUGHLIN CO- OP. HOMES INC.	HOMESTARTS INC. MCLAUGHLIN RD.	BRAMPTON CITY ON
CA	FRANK G. MCLAUGHLIN CO- OP. HOMES INC.	HOMESTARTS INC. MCLAUGHLIN RD.	BRAMPTON CITY ON
CA	BEACON HALL LTD.	STREET C MCLAUGHLIN RD.	BRAMPTON CITY ON

CA		Lots 7,8,9,10,11,12, Concessions 1/2, McLaughlin Road	Mississauga ON
CA	GLAXO CANADA INC.	MISSISSAUGA RD.	MISSISSAUGA CITY ON
CA	GLAXO CANADA INC.	MISSISSAUGA RD.	MISSISSAUGA CITY ON
CA	CITY	MISSISSAUGA RD.	MISSISSAUGA ON
CA		Mississauga Road	Mississauga ON
CA	MARKBOROUGH PROPERTIES LTD.	MEADOWVALE BLVD. IND. PARK N.	MISSISSAUGA CITY ON
CA	The Corporation of the City of Mississauga	Meadowvale Blvd	Mississauga ON
CA	MARKBOROUGH PROPERTIES LTD.	MEADOWVALE BLVD. N. PH.III-A	MISSISSAUGA CITY ON
CA	MARKBOROUGH PROPERTIES LIMITED	MEADOWVALE BLVD. IND. PARK N.	MISSISSAUGA CITY ON
CA	MARKBOROUGH PROPERTIES LIMITED	MEADOWVALE BLVD. N.PH.III-A	MISSISSAUGA CITY ON
CA	RUNNYMEDE DEVELOPMENT CORPORATION LTD.	MEADOWPINE BLVD. WINSTON CHURC	MISSISSAUGA CITY ON
CA	DANIELS DEVELOPMENT CORPORATION	MEADOWPINE BOULEVARD	MISSISSAUGA CITY ON
CA	DANIELS DEVELOPMENT CORPORATION	MEADOWPINE BOULEVARD	MISSISSAUGA CITY ON
CA	RUNNYMEDE DEVELOPMENT CORPORATION LTD.	MEADOWPINE BLD WINSTON CHURCHI	MISSISSAUGA CITY ON
CA	The Corporation of the City of Brampton	McLaughlin Road, from Lowry Drive to Wanless Drive	Brampton ON
CA	THE CITY	MCLAUGHLIN RD.S.	BRAMPTON CITY ON
CA	BRAMPTON CITY	McLAUGHLIN RD. SOUTH	BRAMPTON CITY ON
CA	THE CITY	MCLAUGHLIN RD.N.	BRAMPTON CITY ON
CA	UNIPETRO RESOURCES INC.- PT.LOT 6/CONC.1	MCLAUGHLIN RD., STM-WATER MGT.	MISSISSAUGA CITY ON
CA	The Corporation of the City of Mississauga	McLaughlin Rd	Mississauga ON
CA	The Corporation of the City of Brampton	McLaughlin Road (Curlew and Oaklea intersection)	Brampton ON
CA	The Corporation of the City of	McLaughlin Road	Brampton ON

Brampton

CA	GANNA CONTRACTING INC.	DERRY RD.	MISSISSAUGA CITY ON
CA	The Corporation of the City of Mississauga	Creditview Road	Mississauga ON
CA	TORNAT CONSTRUCTION CO. LTD.-LOT 5/CON.3	CREDITVIEW ROAD	MISSISSAUGA CITY ON
CA	SHERWOOD MILLS INC.	CREDITVIEW RD.	MISSISSAUGA CITY ON
CA	SHERWOOD MILLS INC.	CREDITVIEW RD.	MISSISSAUGA CITY ON
CA	R.M. OF PEEL - BRITANNIA LANDFILL SITE	CREDITVIEW RD./STM-WATER DET.	MISSISSAUGA CITY ON
CA	R.M. OF PEEL	CREDITVIEW RD.	BRAMPTON CITY ON
CA	PPM CONSULTING ENGINEERINGS & PLANNERS	CREDITVIEW ROAD	MISSISSAUGA CITY ON
CA	PMG CONSULTING ENGINEERS & PLANNERS	CREDITVIEW ROAD	MISSISSAUGA CITY ON
CA	PARACON CREDITVIEW INC.	CREDITVIEW RD.	MISSISSAUGA ON
CA	PARACON CREDITVIEW INC.	CREDITVIEW RD.	MISSISSAUGA ON
CA	MISSISSAUGA CITY 7-1045-87-006	CREDITVIEW RD.	MISSISSAUGA CITY ON
CA	MISSISSAUGA CITY	CREDITVIEW RD.	MISSISSAUGA CITY ON
CA	MATTAMY HOMES LTD.	LOT 11,CONC.3/CREDITVIEW RD.	BRAMPTON CITY ON
CA	MARKBOROUGH PROPERTIES LTD.NORTH-PARK	CREDITVIEW ROAD PHASE 111	MISSISSAUGA CITY ON
CA	LAWS HILL ESTATES LIMITED SUBD.	STREET 'E'/CREDITVIEW RD.	MISSISSAUGA CITY ON
CA	Credit Valley Block 5 Landowners Group	Creditview Rd	Brampton ON
CA		Creditview Road	Brampton ON
CA	The Corporation of the Town of Milton	Bronte St from Derry Road to south of Louis St. Laurent Avenue	Milton ON
CA	The Regional Municipality of Halton	Bronte Rd Road allowance, from the North Service Road to Upper Middle Road	Oakville ON
CA	R.M. OF HALTON, MARINE DRIVE	BRONTE ROAD	OAKVILLE TOWN ON

CA	REGION OF PEEL	BRITANNIA RD. WEST	MISSISSAUGA CITY ON
CA	R.M. OF PEEL	BRITANNIA ROAD WEST	MISSISSAUGA CITY ON
CA	STACEY CONSTRUCTION	BRITANNIA RD.E.	MISSISSAUGA ON
CA	STACEY CONSTRUCTION	BRITANNIA RD.E.	MISSISSAUGA ON
CA	SCOTT'S COMPOSTING FARM INC.	LOT 5,CONC.7, BRITANNIA RD.E	MILTON TOWN - (N/S) 12/10/92) ON
CA	R.M. OF PEEL	BRITANNIA RD. EAST	MISSISSAUGA CITY ON
CA	MILTON SEDDON (MORGUARD INC.)	BRITANNIA RD. EAST.	MISSISSAUGA CITY ON
CA	MILTON SEDDON (MORGUARD INC.)	BRITANNIA RD. E.	MISSISSAUGA CITY ON
CA	CASTLEBERRY INVESTMENTS LTD.	BRITANNIA RD. E.	MISSISSAUGA CITY ON
CA	BRADCO ELECTRICAL SERVICES LTD.	BRITANNIA ROAD EAST	MISSISSAUGA ON
CA	BRADCO ELECTRIC SERVICE LTD.	BRITANNIA RD. EAST	MISSISSAUGA ON
CA	TYSSISSAUGA CITY	BRITANNIA ROAD	MISSISSAUGA CITY ON
CA	TORNAT CONSTRUCTION CO. LTD.-LOT 5/CON.3	BRITANNIA ROAD	MISSISSAUGA CITY ON
CA	R.M. OF PEEL	BRITANNIA RD.	MISSISSAUGA CITY ON
CA	MISSISSAUGA CITY	BRITANNIA RD.	MISSISSAUGA CITY ON
CA	GATEWAY CORPORATE CENTRE INC.	COURT A BRITANNIA RD.	MISSISSAUGA CITY ON
CA	GATEWAY CORPORATE CENTRE INC.	COURT A BRITANNIA RD.	MISSISSAUGA CITY ON
CA	CITY	BRITANNIA RD.	MISSISSAUGA ON
CA	ACACIA CO-OP. HOMES	P.LOT 4/BRITANNIA RD	MISSISSAUGA CITY ON
CA	ERIN MILLS DEVELOPMENT CORPORATION	ARGENTIA ROAD	MISSISSAUGA CITY ON
CA	ERIN MILLS DEVELOPMENT CORPORATION	ARGENTIA RD.-PT. LOTS 12 & 13	MISSISSAUGA CITY ON
CA	DAVID PEARCE AKITT & SWANSON, ARCHITECTS	ARGENTIA RD.	MISSISSAUGA CITY ON

CA	East Oak Meadows Subdivision	Part of Lot 11, Concession 1, south of Dundas St.	Oakville ON
CA	East Oak Meadows Subdivision	Part of Lot 11, Concession 1, south of Dundas St.	Oakville ON
CA	East Oak Meadows Subdivision	Part of Lot 11, Concession 1, south of Dundas St.	Oakville ON
CA	Central Parkway Gate Station	Part Lot 13, Conc. 2, N. Dundas Street	Mississauga ON
CA	CANADIAN NATIONAL RAILWAY CO., BIT SITE	PT.LOT 2/CONC.7, DUNDAS ST.	BRAMPTON CITY ON
CA	Bronte Woods Community Subdivision 24T-95014/B(A)	Part of Lot 3, Conc.1, South of Dundas Street	Burlington ON
CA	Bronte Woods Community Subdivision 24T-95014/B(A)	Part of Lot 3, Conc.1, South of Dundas Street	Burlington ON
CA	Bronte Woods Community Subdivision (24T-00009/B)	Part of Lot 3, Conc. 1, South of Dundas St.	Burlington ON
CA	Bronte Woods Community Subdivision (24T-00009/B)	Part of Lot 3, Conc. 1, South of Dundas St.	Burlington ON
CA	Bronte Woods Community Subdivision (24T-00008/B)	Part of Lot 2, 3 & 4, Conc. 1, South of Dundas St.	Burlington ON
CA	Bronte Woods Community Subdivision (24T-00008/B)	Part of Lot 2, 3 & 4, Conc. 1, South of Dundas St.	Burlington ON
CA	Bronte Woods Community Subdivision	Part of Lots 2, 3, 4, Conc. 1, South of Dundas St.	Burlington ON
CA	Bronte Woods Community Subdivision	Part of Lot 3, Conc. 1, South of Dundas St.	Burlington ON
CA	Bronte Woods Community Subdivision	Part of Lots 2, 3, 4, Conc. 1, South of Dundas St.	Burlington ON
CA	BROOKSTAR HOMES INC.	PT.LOT 24/CON.1,DUNDAS ST.,SWM	OAKVILLE TOWN ON
CA	BAYSHIRE INVESTMENTS LIMITED	DUNDAS ST. S.W.M.	OAKVILLE TOWN ON
CA	BAIF DEVELOPMENTS CORP.	LOT 23,CONC.1/S.OF DUNDAS ST.	OAKVILLE TOWN ON
CA	BAIF DEVELOPMENTS CORP.	LOT 23, CONC.1,S.OF DUNDAS ST.	OAKVILLE TOWN ON
CA	Along Erin Mills Parkway	Part of Lot 32, Concession 2, North of Dundas St.	Mississauga ON
CA		Part of Lot 31, Conc. 1 South of Dundas St.	Mississauga ON
CA		Part of Lots 7 & 8, Conc. 3, South of Dundas St.	Oakville ON
CA		Pt Lot 14, Reg. Plan 393 & Pt Lot 8 Racey Tract, Rge 1 S of Dundas St	Mississauga ON

CA		Part of Lot 25, Concession 1, S. of Dundas St.	Oakville ON
CA	The Regional Municipality of Halton	Regional Road 25 (from Britania Road to Derry Road)	Milton ON
CA	Shellrock Developments Ltd.	Regional Road 25 Lot 9. Concession 3	Milton ON
CA	ClubLink Corporation	Regional Road 25	Halton Hills ON
CA	ClubLink Corporation	Regional Road 25	Halton Hills ON
CA	R.M. OF HALTON	NEYAGAWA BLVD. SAN. FORCEMAIN	OAKVILLE TOWN ON
CA	GLAXO WELLCOME INC.	MISSISSAUGA RD.N., 8-3537-95	MISSISSAUGA CITY ON
CA	The Regional Municipality of Peel	Mississauga Road from Highway 407 to north of Steeles Avenue. Steeles Avenue Wes	Mississauga ON
CA	R.M. OF PEEL	MISSISSAUGA RD./BRITANNIA RD.	MISSISSAUGA CITY ON
CA	WINSTON-DUNDAS HOLDINGS LIMITED	MISSISSAUGA RD.	MISSISSAUGA CITY ON
CA	WINSTON-DUNDAS HOLDINGS LIMITED	MISSISSAUGA RD.	MISSISSAUGA CITY ON
CA	The Regional Municipality of Peel	Mississauga Road between From Queen Street to just north of Bovaird Dr	Brampton ON
CA	The Regional Municipality of Peel	Mississauga Road	Mississauga ON
CA	The Regional Municipality of Peel	Mississauga Rd from north of Steeles Avenue West to Steeles Avenue West	Brampton ON
CA		Part of Lot 31, Conc. 1 South of Dundas St.	Mississauga ON
CA		Dundas Street	Mississauga ON
CA		Concession 3, Lot 31, South of Dundas Street	Oakville ON
CA		Dundas Street	Mississauga ON
CA	VALERY CONSTRUCTION LTD.	DRIFTWOOD DR.	BURLINGTON ON
CA	RICENBERG DEVELOPMENTS LTD.	DERRY ROAD WEST	MILTON TOWN ON
CA	R.M. OF PEEL	DERRY RD. WEST	MISSISSAUGA CITY ON
CA	FIRST CITY DEVELOPMENT	DERRY RD. E.	MISSISSAUGA CITY ON
CA	The Regional Municipality of Peel	Derry Rd	Mississauga ON

CA	The Regional Municipality of Halton	Derry Road(Regional Road 7) from Tremaine Road to Savoline Boulevard	Milton ON
CA	The Regional Municipality of Halton	Derry Road (Reg. Rd.7)	Milton ON
CA	The Regional Municipality of Halton	Derry Road (Regional Road No.7)	Milton ON
CA	THE ERIN MILLS DEVELOPMENT CORPORATION	DERRY RD. EASEMENT	MISSISSAUGA CITY ON
CA	South Derry Developments Limited	Derry Road	Milton ON
CA	R.M. OF PEEL WINSTON CHURCHILL BLVD.	DERRY RD.	MISSISSAUGA CITY ON
CA	Petro-Canada	Derry Road	Milton ON
CA	MONARCH CONSTRUCTION LIMITED	GOODERHAM EST.SUB.PH2/DERRY RD	MISSISSAUGA ON
CA	MARKBOROUGH PROPERTIES INC.	DERRY RD.,FIRST FLUSH POND #1	MISSISSAUGA CITY ON
CA	GASPAR DEVELOPMENTS LIMITED	PT.LOT 11/CONC.10, DERRY RD.	MISSISSAUGA CITY ON
CA	GANA CONTRACTING INC.	DERRY RD.	MISSISSAUGA CITY ON
CA	The Corporation of the City of Mississauga	Mississauga Road between Erin Centre Boulevard and CPR R.O.W. Rd	Mississauga ON
CA	THE ERIN MILLS DEVELOPMENT CORP.	MISSISSAUGA RD. 202A & 202B	MISSISSAUGA CITY ON
CA	R.M. OF PEEL	MISSISSAUGA RD.	MISSISSAUGA CITY ON
CA	MISSISSAUGA CITY MISSISSAUGA VALLEY BLVD	TRISHA DOWNS MISSISSAUGA RD.	MISSISSAUGA CITY ON
CA	LAPAD DEVELOPMENTS LTD. LAPAD SUDB.	STREET A MISSISSAUGA RD.	MISSISSAUGA CITY ON
CA	LAPAD DEVELOPMENTS LAPAD SUBD.	STREET A MISSISSAUGA RD.	MISSISSAUGA CITY ON
CA	KANEFF HOLDINGS INC.	MISSISSAUGA RD.,LOT 3/RANGE 3	MISSISSAUGA CITY ON
CA	J.D.MCKICHAN	MISSISSAUGA RD.	MISSISSAUGA ON
CA	R.M. OF HALTON	TRAFALGAR RD.	OAKVILLE TOWN ON
CA	R.M. OF HALTON	TRAFALGAR RD.	OAKVILLE TOWN ON

CA		Trafalgar Road	Oakville ON
CA		Trafalgar Road	Oakville ON
CA		Trafalgar Road	Oakville ON
CA	The Erin Mills Development Corporation	Thomas St., Tosca St. Long Valley Rd. and Oscar Peterson Blvd.	Mississauga ON
CA	The Regional Municipality of Halton	Thomas Street, Sydney Street, Garnet Avenue	Milton ON
CA	The Erin Mills Development Corporation	Thomas Street Lands between Tenth Line and Winston Churchill Boulevard	Mississauga ON
CA	ONTARIO HYDRO, ERINDALE T.S.	LOTS 22&23/CONC.2, DUNDAS ST.N	MISSISSAUGA CITY ON
CA	RICHARD OCHSHORN C/O DUNTOM HOLDINGS INC	COMM. DEVELOP. DUNDAS ST. E.	MISSISSAUGA CITY ON
CA	RICHARD OCHSHORN C/O DUNTOM HOLDINGS INC	COMM. DEVELOP. DUNDAS ST. E.	MISSISSAUGA CITY ON
CA	JORDAN ENTERPRISES INC.	DUNDAS STREET EAST	MISSISSAUGA CITY ON
CA	The Regional Municipality of Halton	Dundas St	Oakville ON
CA	The Regional Municipality of Halton	Dundas Street (Regional Road 5)	Oakville ON
CA	The Regional Municipality of Halton	Dundas Street	Burlington ON
CA	The Regional Municipality of Halton	Dundas Street at Westlock Common	Burlington ON
CA	TYBA (SHOREWOOD) INVESTMENTS CORP.	S. DUNDAS ST/. PT.LOT 18/C-4	OAKVILLE TOWN ON
CA	TRANS-NORTHERN PIPELINES INC.	PT.LOT 34/CON.3, S. DUNDAS ST.	OAKVILLE TOWN ON
CA	Storm Sewer on Lakeshore Road	Part Lot 35, Concession 4, South of Dundas Street	Oakville ON
CA	Silver Birch Trail Sewage Pumping Station	Concession 3, South of Dundas Street	Mississauga ON
CA	SILWELL DEV. LTD.-LOTS 15 & 16, CONC. 1	ST. 'D'/DUNDAS ST.	OAKVILLE TOWN ON
CA	SILVELL DEVELOPMENTS LIMITED	DUNDAS ST., PT.LOTS 13-15,SWM	OAKVILLE TOWN ON
CA	R.M. OF HALTON	PT.LOTS 27&28/CON.2,DUNDAS ST.	OAKVILLE TOWN ON
CA	PENEX PROPERTY (TRAFALGAR) LTD.	PT.LOTS 11&12/CON.1,DUNDAS ST.	OAKVILLE TOWN ON

CA	PENEX PROPERTY (TRAFALGAR) LTD.	PT.LOTS 11&12/CON.1,DUNDAS ST.	OAKVILLE ON
CA	PENEX PROPERTY (TRAFALGAR) LTD.	PT.LOTS 11&12/CONC.1,DUNDAS ST	OAKVILLE TOWN ON
CA	PEEL NON-PROFIT HSG. CORP.-PT.LOT 15/C-2	DUNDAS ST./STM-WATER MGT.	MISSISSAUGA CITY ON
CA	Orchards of Burloak	Lots 3 and 4, Concession 1, South of Dundas Street	Burlington ON
CA	Orchards of Burloak	Lots 3 and 4, Concession 1, South of Dundas Street	Burlington ON
CA	Orchard Road Sanitary Sewers	Lot 4, Concession 1, South of Dundas Street	Burlington ON
CA	Ontario Concrete Products	Part of Lots 34/35, Conc. 3, South of Dundas St.	Halton Hills ON
CA	Ontario Concrete Products	Part of Lots 34/35, Conc. 3, South of Dundas St.	Halton Hills ON
CA	ONTARIO HYDRO, TOMKEN T.S.	LOTS 7-10/C-2, N. DUNDAS ST.	MISSISSAUGA CITY ON
CA	OAKVILLE TOWN	LOT 20/CONC.1,DUNDAS ST.S, SWM	OAKVILLE TOWN ON
CA	Munn's Creek	Part of Lot 16, Concession 2, South of Dundas St.	Oakville ON
CA	MONARCH CONSTRUCTION LIMITED	PT.LOTS 6&7/C-1,DUNDAS ST.,SWM	BURLINGTON ON
CA	MATTAMY HOMES LIMITED	PT.LOTS 4&5/CONC.1, DUNDAS ST.	BURLINGTON CITY ON
CA	MATAM HOLDINGS INC.	LOT 24/C-1,DUNDAS ST., SWM	OAKVILLE TOWN ON
CA	Lieghio Subdivision	Part of Lot 11, Conc. 1, South of Dundas Street	Oakville ON
CA	Lieghio Subdivision	Part of Lot 11, Conc. 1, South of Dundas Street	Oakville ON
CA	Lieghio Subdivision	Part of Lot 11, Conc. 1, South of Dundas Street	Oakville ON
CA	Lieghio Subdivision	Part of Lot 11, Conc. 1, South of Dundas Street	Oakville ON
CA	Lakeshore Road Sanitary Trunk Sewer	Part Lot 35, Conc. 4, South of Dundas Street	Oakville ON
CA	ERIN MILLS DEVELOPMENT CORP.	NGHB. 206A/207 THOMAS ST.	MISSISSAUGA CITY ON
CA	FIRST CITY DEVELOPMENT CORP. LTD.	TENTH LINE W. PHASE 2 STAGE 1	MISSISSAUGA CITY ON
CA	FIRST CITY DEVELOPMENT CORP. LTD.	TENTH LINE W. PH. 2 STAGE 1	MISSISSAUGA CITY ON

CA	CITY	TENTH LINE W.	MISSISSAUGA ON
CA		Lots 12 and 13, Concession 10 and 11 Tenth Line West	Mississauga ON
CA	THE ERIN MILLS DEVELOPMENT CORP.	STREETSVIEW/THOMAS ST.	MISSISSAUGA CITY ON
CA	THE ERIN MILLS DEVELOPMENT CORP.	STREETSVIEW/THOMAS ST.	MISSISSAUGA CITY ON
CA	REGIONAL MUNICIPALITY OF PEEL	ST. DUNDAS ST./LOT 3	MISSISSAUGA CITY ON
CA	W. FUJARCZUK	SOUTH DUNDAS ST. ROYAL WINDSOR	MISSISSAUGA CITY ON
CA	The Corporation of the Town of Oakville	Sixth Line	Oakville ON
CA	The Corporation of the Town of Oakville	Sixth Line	Oakville ON
CA		East Side of Sixth Line	Oakville ON
CA	FANO DEVELOPMENT LTD.	SHOREACRES CREEK/WALKERS LINE	BURLINGTON CITY ON
CA	The Regional Municipality of Halton	Regional Road 25, from 300m South Louis St. Laurent Boulevard to Sixteen Mile Cr	Milton ON
CA	The Regional Municipality of Halton	Regional Road 25 from Highway 401 to 5th Sideroad.	Milton ON
CA	The Regional Municipality of Halton	Regional Road 25, from 300m South of Louis St. Laurent Boulevard to Sixteen Mile	Milton ON
CA	JANELAND DEV. INC.-PT. LOT 33, CONC. 2	SOUTH OF DUNDAS STREET	MISSISSAUGA CITY ON
CA	JANELAND DEV. INC.- PT. LOT 33, CONC. 2	SOUTH OF DUNDAS ST.	MISSISSAUGA CITY ON
CA	Elias Subdivision	Part Lot 14, Concession 2, North of Dundas Street	Mississauga ON
CA	Elias Subdivision	Part Lot 14, Concession 2, North of Dundas Street	Mississauga ON
CA	East Oak Meadows Subdivision	Part of Lot 11, Concession 1, south of Dundas St.	Oakville ON
CA	The Regional Municipality of Halton	Tremaine Road from Derry Road to Main St	Milton ON
CA	Hanson Brick Ltd.	West Side of Tremaine Rd South Side of No. 1 Sideroad	Burlington ON
CA	FITZWOOD INVESTMENTS LTD. PHASE 1B	TREMAINE CT.CREDIT VALLEY MEAD	MISSISSAUGA CITY ON

CA	FITZWOOD INVESTMENTS LTD.PHASE 1B	TREMAINE CT.CREDIT VALLEY MEAD	MISSISSAUGA CITY ON
CA	Trafalgar Road Townhouse Development	Trafalgar Road	Oakville ON
CA	The Regional Municipality of Halton	Trafalgar Rd	Oakville ON
CA	The Regional Municipality of Halton	Trafalgar Rd	Milton ON
CA	R.M. OF HALTON-HORNBY	TRAFALGAR RD. PR-616A	HALTON HILLS TOWN ON
CA	R.M. OF HALTON-FLOATING STORAGE RESERVOIR	TRAFALGAR ROAD RESERVOIR	HALTON HILLS TOWN ON
CONV	LOBLAWS SUPERMARKETS LIMITED		ON
CONV	WALMART CANADA INC.		ON
EBR	Enbridge Pipelines Inc.	Lot 7, Concession 2, North of Dundas Street, Ninth Line Junction	TOWN OF MILTON ON
EBR	Maple Leaf Foods	Dundas and the Moorefield Plants.	CITY OF MISSISSAUGA ON
EBR	Sixth Line Corporation	6th Line Oakville Regional Municipality of Halton	TOWN OF OAKVILLE ON
EBR	Fielding Chemical Technologies Inc.	35493575 Mavis Road Mississauga Regional Municipality of Peel L5C 1T7	CITY OF MISSISSAUGA ON
EBR	Tri-Phase Environmental Inc.	Mobile Facility Mississauga, Regional Municipality of Peel	CITY OF MISSISSAUGA ON
EBR	Petro-Canada Products	Lot 32/conc.3, Dundas St. s.	CITY OF MISSISSAUGA ON
EBR	Petro-Canada Products	Lot 32, Conc 3, South of Dundas	CITY OF MISSISSAUGA ON
EBR	Maple Leaf Foods	Dundas Plant	CITY OF MISSISSAUGA ON
EBR	Maple Leaf Foods	Dundas Plant	CITY OF MISSISSAUGA ON
EBR	Maple Leaf Foods	Dundas Plant	CITY OF MISSISSAUGA ON
EBR	Jannock Ltd.	Lots 17-19 and Part Lots 12-14, 16, 20-23, Conc.1 North of Dundas St.	CITY OF MISSISSAUGA ON
EBR	Hanson Brick Ltd.	Part Lot 2, 3 & 4 Concession 1 NDS	CITY OF BURLINGTON REGIONAL MUNICIPALITY OF HALTON ON
EBR	Hanson Brick Ltd.	West Side of Tremaine Road Burlington, Regional Municipality of Halton	CITY OF BURLINGTON ON

EBR	Mother Parker's Tea & Coffee Inc.	part of Lot 8, Concession 1, South of Dundas Street, Parts 8, 9, 10 and 11, Plan No. 43R-8511, and part 2 Plan No. 43R-11507 CITY OF MISSISSAUGA	ON	
EBR	Dundas-Trafalgar Inc.	Part of Lot 12, Concession 1 North of Dundas Oakville Regional Municipality of Halton L6H 7C2 TOWN OF OAKVILLE	ON	
ECA	The Regional Municipality of Halton	Tremaine Road from Derry Road to Main St	Milton ON	L6M 3L1
ECA	The Regional Municipality of Halton	Tremaine Rd from Derry Road to Britannia Road	Milton ON	L6M 3L1
ECA	The Regional Municipality of Halton	Tremaine Rd from Derry Road to Britannia Road	Milton ON	L6M 3L1
ECA	The Corporation of the Town of Milton	Louis St. Laurent Ave Between Tremaine Road and Bronte Street	Milton ON	L9T 6Z5
ECA	The Regional Municipality of Halton	Tremaine Rd (from 16 Mile Creek to No. 3 Side Road)	Milton ON	L6M 3L1
ECA	The Regional Municipality of Halton	Tremaine Rd (Between 140 metres north of Steelves Avenue to No. 3 Side Road)	Milton ON	L6M 3L1
ECA	The Regional Municipality of Halton	Dundas St (from Old Bronte Road to Fourth Line)	Oakville ON	L6M 3L1
ECA	The Erin Mills Development Corporation	Neighbourhood 404, Phase 3 Thomas Street Lands between Tenth Line and Winston Churchill Boulevard	Mississauga ON	L4K 1Y2
ECA	The Regional Municipality of Halton	Sixth Line	Oakville ON	L6M 3L1
ECA	The Regional Municipality of Halton	Sixth Line	Oakville ON	L6M 3L1
ECA	The Regional Municipality of Halton	Regional Road 25 (from Britania Road to Derry Road)	Milton ON	L6M 3L1
ECA	The Regional Municipality of Halton	Regional Road 25 (from Britania Road to Derry Road)	Milton ON	L6M 3L1
ECA	Genstar Titleco Limited	Part of Lots 26 & 27, Conc.1, South of Dundas St.	Oakville ON	M9B 6B7
ECA	Mattamy (Milton West) Limited	NW of Britannia Road and Regional Road 25	Milton ON	L6H 6M5
ECA	The Corporation of the City of Mississauga	Ninth Line (from Derry Road West Northerly to St. Lawrence and Hudson Rail Corridor)	Mississauga ON	L5B 2T4
ECA	Pendent Developments Limited and Lower Fourth Limited	Dundas Street between Neyagawa Blvd and Sixth Line	Oakville ON	L6H 6M5
ECA	Pendent Developments Limited & Lower Fourth Limited	Dundas Street between Neyagawa Blvd and Sixth Line	Oakville ON	L9T 8Z4
ECA	Pendent Developments Limited & Lower Fourth Limited	Dundas Street between Neyagawa Blvd and Sixth Line	Oakville ON	L9T 8Z4

ECA	The Regional Municipality of Peel	Mississauga Road from Highway 407 to north of Steeles Avenue. Steeles Avenue West at Mississauga Road intersection	Mississauga ON	L6S 4J3
ECA	The Regional Municipality of Peel	Mississauga Road	Mississauga ON	L6T 4B9
ECA	The Regional Municipality of Halton	Derry Road(Regional Road 7) from Tremaine Road to Savoline Boulevard	Milton ON	L6M 3L1
ECA	The Regional Municipality of Halton	Derry Road	Milton ON	L6M 3L1
ECA	The Regional Municipality of Peel	Mississauga Road	Brampton ON	L6T 4B9
ECA	The Corporation of the Town of Milton	Bronte St from Derry Road to south of Louis St. Laurent Avenue	Milton ON	L9T 6Z5
ECA	The Regional Municipality of Peel	Britannia Road West (Winston Churchill Boulevard to Erin Mills Parkway)	Mississauga ON	L6T 4B9
ECA	Mattamy (Milton West) Limited	Britannia Road and Regional Road 25	Milton ON	L6H 6M5
ECA	Paletta International Corporation	Appleby Line, North of Dundas Street	Burlington ON	L7L 5R2
ECA	The Regional Municipality of Halton	Appleby Line	Burlington ON	L6M 3L1
ECA	The Regional Municipality of Halton	Appleby Line	Burlington ON	L6M 3L1
ECA	Sixth Line Corporation	6th Line Lots 15 & 16, Concession 1 north of Dundas	Oakville ON	L7L 0A2
ECA	METROLINX	Part of Lot 607, Range 4 North of Dundas Street, 1320 Rathburn Rd W	Mississauga ON	M5J 2W3
ECA	WAL-MART CANADA CORP/LA COMPAGNIE WAL-MART DU CANADA		ON	
ECA	The Regional Municipality of Peel	McLaughlin Road	Mississauga ON	L6T 4B9
ECA	The Regional Municipality of Peel	Heritage Rd	Brampton ON	L6T 3W5
ECA	The Regional Municipality of Peel	Mississauga Road	Mississauga ON	L6T 4B9
ECA	The Regional Municipality of Peel	Derry Rd	Mississauga ON	L6T 3Y3
ECA	The Regional Municipality of Halton	Tremaine Road	Milton ON	L6M 3L1
ECA	The Regional Municipality of Halton	Appleby Line	Burlington ON	L6M 3L1
ECA	The Regional Municipality of Halton	Regional Road 25	Milton ON	L6M 3L1

ECA	The Regional Municipality of Halton	Regional Road 25	Milton ON	L6M 3L1
ECA	The Regional Municipality of Halton	Part Lot 35, Conc. 4, South of Dundas Street	Oakville ON	L6M 3L1
ECA	The Regional Municipality of Halton	Trafalgar Rd	Milton ON	L6M 3L1
ECA	The Regional Municipality of Halton	Dundas St	Oakville ON	L6M 3L1
ECA	The Regional Municipality of Halton	Neyagawa Boulevard	Oakville ON	L6M 3L1
ECA	The Regional Municipality of Halton	Dundas St	Oakville ON	L6M 3L1
ECA	The Regional Municipality of Halton	Tremaine Road	Milton ON	L6M 3L1
ECA	The Regional Municipality of Halton	Neyagawa Boulevard	Oakville ON	L6M 2G2
ECA	The Regional Municipality of Halton	Britannia Road West	Milton ON	L6M 3L1
ECA	The Corporation of the Town of Oakville	Sixth Line	Oakville ON	
ECA	The Corporation of the Town of Oakville	Sixth Line	Oakville ON	L2J 5A6
ECA	The Corporation of the Town of Milton	Lower Base Line	Milton ON	L9T 6Z5
ECA	The Corporation of the City of Mississauga	Winston Churchill Boulevard	Mississauga ON	L5B 2T4
ECA	The Corporation of the City of Mississauga	McLaughlin Rd	Mississauga ON	L5C 1T7
ECA	The Corporation of the City of Mississauga	Meadowvale Blvd	Mississauga ON	L5C 1T7
ECA	The Corporation of the City of Brampton	Creditview Rd	Brampton ON	L6Y 4R2
ECA	South Derry Developments Limited	Derry Road	Milton ON	M2N 5R5
ECA	Sedona Lifestyles (Rometown) Inc.	South of Dundas Street	Mississauga ON	L4L 5Z5
ECA	Petro-Canada	Derry Road	Milton ON	L6L 6N5
ECA	Melrose Investments Inc.	South of Dundas Street	Oakville ON	L6J 0A7
ECA	Hydro One Networks Inc.	Tremaine Transformer Station Part Lot 1, Conc. , Reference Plan 20R-4656	Burlington ON	M5G 2P5

ECA	Hydro One Networks Inc.	Tremaine Transformer Station Part Lot 1, Conc. , Reference Plan 20R-4656	Burlington ON	M5G 2P5
ECA	Genstar Titleco Limited	Part of Lots 26 & 27, Conc.1, South of Dundas St.	Oakville ON	M9B 6B7
ECA	Enbridge Consumers Gas	Part Lot 13, Conc. 2, N. Dundas Street	MISSISSAUGA ON	M2J 1P8
ECA	Dundas - Trafalgar Inc.	Part of Lot 12, Concession 1 North of Dundas	Oakville ON	M2N 3A1
ECA	The Regional Municipality of Halton	Within the Right of Way of Appleby Line	Burlington ON	L6M 3L1
ECA	The Regional Municipality of Peel	Winston Churchill Blvd (From North of Olde Baseline to South of Ballinafad)	Halton Hills ON	L6T 4B9
ECA	The Regional Municipality of Peel	Heritage Rd Brampton	Mississauga ON	L6T 3W5
ECA	Mattamy (Milton West) Limited	Geographic Township of Trafalgar, NW of Regional Road 25 and Britannia Road	Milton ON	L6H 6M5
ECA	The Corporation of the Town of Oakville	From approx. 90 m North of Dundas Street E to 290 m North of Dundas St E	Oakville ON	L6J 5A6
ECA	The Corporation of the Town of Oakville	Fourth Line Fourth Line - from Wycroft Rd/ South Service Rd to Spears Rd	Oakville ON	
ECA	The Regional Municipality of Halton	Fourth Line Fourth Line - from Wycroft Rd to Spears Rd.	Oakville ON	L6M 3L1
ECA	The Regional Municipality of Halton	Dundas St W Dundas Street West from third line to 160m east of proudfoot trail	Oakville ON	L6M 3L1
ECA	The Regional Municipality of Peel	Dundas St W	Mississauga ON	L6T 4B9
ECA	The Regional Municipality of Halton	Dundas Street (Regional Road 5)	Oakville ON	L6M 3L1
ECA	The Regional Municipality of Halton	Dundas Street (Regional Road 5)	Oakville ON	L6M 3L1
ECA	The Regional Municipality of Halton	Dundas Street (Regional Road 5)	Oakville ON	L6M 3L1
EHS		Derry Rd	Milton ON	
EHS		Bronte Rd	Oakville ON	
EHS		Britannia Rd E	Mississauga ON	
EHS		10th Line, North of Derry Road	Mississauga ON	
EHS		Part of Lot 15, Concession 1, North of Dundas Street, Geographic Township of Oakville, Regional	Oakville ON	
EHS		Northeast quadrant of intersection of Hwy 407 and CN Rail	Brampton ON	

EHS		Heritage Road between Steeles & south Brampton city limit	Brampton ON	
EHS		Heritage Road	Brampton ON	
EHS		Winston Churchill Blvd	Mississauga ON	
EHS		Bronte Rd	Oakville ON	
EHS		E Lower Base Line	Milton ON	
EHS		Sixth Line	Milton ON	
EHS		Dundas Street West	Oakville ON	
EXP	ONEX PACKAGING INC	WALKERS LINE	BURLINGTON ON	
EXP	ONEX PACKAGING INC	WALKERS LINE	BURLINGTON ON	
FST	MINISTRY OF TRANSPORTATION	WEST SIDE OF HWY 252KM N OF H	GENERAL (D) PALERMO ON	L0P 1L0
FST	MINISTRY OF TRANSPORTATION	WEST SIDE OF HWY 252KM N OF H	GENERAL (D) PALERMO ON	L0P 1L0
FST	SHERIDAN COLLEGE HEAVY EQUIPMENT SCHOOL	SIXTH LINE	MILTON ON	L9T 2X7
FST	SHERIDAN COLLEGE HEAVY EQUIPMENT SCHOOL	SIXTH LINE	MILTON ON	L9T 2X7
FST	SHERIDAN COLLEGE HEAVY EQUIPMENT SCHOOL	SIXTH LINE	MILTON ON	L9T 2X7
FSTH	SHERIDAN COLLEGE HEAVY EQUIPMENT SCHOOL	SIXTH LINE	MILTON ON	
FSTH	SHERIDAN COLLEGE HEAVY EQUIPMENT SCHOOL	SIXTH LINE	MILTON ON	
FSTH	HALTON CRUSHED STONE LTD	SIXTH LINE RR 3 NORTH OF 5 SIDE RD	MILTON ON	
FSTH	HALTON CRUSHED STONE LTD	SIXTH LINE RR 3 NORTH OF 5 SIDE RD	MILTON ON	
GEN	SUNWING AIRLINES INC.	DERRY ROAD EAST HANGAR 6A	MISSISSAUGA ON	
GEN	Union Gas	Derry Road Hwy 25	Milton ON	
GEN	SHELL CANADA PRODUCTS LTD. 34-145	PEARSON INTERNATIONAL AIRPORT DERRY ROAD	MISSISSAUGA ON	L5S 1B2
GEN	SHELL CANADA PRODUCTS LTD.	PEARSON INTERNATIONAL AIRPORT DERRY ROAD	MISSISSAUGA ON	L5S 1B2

GEN	MILTON HYDRO ELECTRIC COMMISSION 25-506	DERRY ROAD, LOT 11, CONC. 1	MILTON ON	L9T 4N9
GEN	MILTON HYDRO ELECTRIC COMMISSION	DERRY ROAD, LOT 11, CONC. 1	HALTON ON	L9T 4N9
GEN	MILTON HYDRO ELECTRIC COMMISSION	MS4 AND MS5, DERRY ROAD WEST OF HIGHWAY 25	MILTON ON	
GEN	Staedtler Mars Ltd	McLaughlin Road	Mississauga ON	L5R 3K5
GEN	SUNWING AIRLINES INC. AIRLINE	DERRY ROAD EAST HANGAR 6A	MISSISSAUGA ON	L5S1B2
GEN	SUNWING AIRLINES INC. AIRLINE	DERRY ROAD EAST HANGAR 6A	MISSISSAUGA ON	L5S1B2
GEN	SUNWING AIRLINES INC.	DERRY ROAD EAST HANGAR 6A	MISSISSAUGA ON	L5S1B2
GEN	SUNWING AIRLINES INC.	DERRY ROAD EAST HANGAR 6A	MISSISSAUGA ON	L5S1B2
GEN	SUNWING AIRLINES INC.	DERRY ROAD EAST HANGAR 6A	MISSISSAUGA ON	L5S1B2
GEN	Union Gas	Derry Road Hwy 25	Milton ON	L9T 2X8
GEN	Union Gas	Derry Road Hwy 25	Milton ON	L9T 2X8
GEN	2622477 ONTARIO INC	D10-2500 APPLEBY LINE	BURLINGTON ON	L7L0A2
GEN	GVT. OF CAN.-R.C.M.P.-TPIA/DET. 17-306	RCMP SHOOTING RANGE, TLBP AIRPORT BRITANNIA RD.C/O 5945 AIRPORT RD.# 290	MISSISSAUGA ON	L4V 1R9
GEN	GVT. OF CAN.-R.C.M.P.-TPIA/DET.	RCMP SHOOTING RANGE, TLBP AIRPORT BRITANNIA RD.	MISSISSAUGA ON	L4V 1R9
GEN	GVT. OF CAN.-R.C.M.P.-TPIA/DET.	RCMP SHOOTING RANGE, TLBP AIRPORT BRITANNIA RD.C/O 5945 AIRPORT RD.# 290	MISSISSAUGA ON	L4V 1R9
GEN	GVT. OF CAN. - R.C.M.P.	RCMP SHOOTING RANGE, T.L.B.P. AIRPORT BRITANNIA ROAD	MISSISSAUGA ON	
GEN	UNION GAS LTD.	WEST SIDE OF 9TH LINE BETWEEN DERRY ROAD & BRITANIA ROAD	STREETSVILLE ON	L5N 5R2
GEN	Sun-Canadian Pipe Line Co. Ltd.	Lot 5, Concession 7, 6th Line	Milton ON	
GEN	Sun-Canadian Pipe Line Co. Ltd.	Lot 5, Concession 7, 6th Line	Milton ON	
GEN	SHERIDAN COLLEGE HEAVY EQUIPMENT SCHOOL	R.R. #3, SIXTH LINE	MILTON ON	L9T 2X7
GEN	HALTON CRUSHED STONE LTD. 19-181	LOT 7 & 8, CONC. 3, NASSAGAWEYA TWP. RR # 3, 6TH LINE	MILTON ON	L9T 2X7
GEN	HALTON CRUSHED STONE LTD.	LOT 7 & 8, CONC. 3, NASSAGAWEYA TWP. RR # 3, 6TH LINE	MILTON ON	L9T 2X7

GEN	HALTON, REGIONAL MUNICIPALITY OF 19-069	CLOSED OAKVILLE LANDFILL SITE 4TH LINE NORTH, C/O 1151 BRONTE ROAD	OAKVILLE ON	L6J 6E1
GEN	HALTON, REGIONAL MUNICIPALITY OF	CLOSED OAKVILLE LANDFILL SITE 4TH LINE NORTH, C/O 1151 BRONTE ROAD	OAKVILLE ON	L6J 6E1
GEN	HALTON, REGIONAL MUNICIPALITY OF	4TH LINE LANDFILL NEYAGAWA BLVD.	OAKVILLE ON	L6J 6E1
GEN	HALTON, REGIONAL MUNICIPALITY OF	4TH LINE LANDFILL NEYAGAWA BLVD.	OAKVILLE ON	L6J 6E1
GEN	HALTON, REGIONAL MUNICIPALITY OF	4TH LINE LANDFILL NEYAGAWA BLVD.	OAKVILLE ON	L6J 6E1
GEN	HALTON, REGIONAL MUNICIPALITY OF	4TH LINE LANDFILL NEYAGAWA BLVD.	OAKVILLE ON	L6J 6E1
GEN	HALTON, REGIONAL MUNICIPALITY OF	4TH LINE LANDFILL NEYAGAWA BLVD.	OAKVILLE ON	L6J 6E1
GEN	HALTON, REGIONAL MUNICIPALITY OF	CLOSED OAKVILLE LANDFILL SITE 4TH LINE NORTH	OAKVILLE ON	
GEN	Robert Istead	3043 Dundas Street	Burlington ON	L7R 3X4
GEN	HYDRO ONE NETWORKS INC.	TRAFALGAR T. S. 1600 LOWER BASE LINE	HORNBY ON	L0P 1E0
GEN	HYDRO ONE NETWORKS INC.	TRAFALGAR T. S. 1600 LOWER BASE LINE	HORNBY ON	L0P 1E0
GEN	HYDRO ONE NETWORKS INC.	TRAFALGAR T. S. 1600 LOWER BASE LINE	HORNBY ON	L0P 1E0
GEN	HYDRO ONE NETWORKS INC.	TRAFALGAR T. S. 1600 LOWER BASE LINE	HORNBY ON	L0P 1E0
GEN	HYDRO ONE NETWORKS INC.	TRAFALGAR T. S. 1600 LOWER BASE LINE	HORNBY ON	L0P 1E0
GEN	INTERNATIONAL TREEFARM AND NUERSERIES.	1114 LOWER BASE LINE	MILTON ON	
GEN	INTERNATIONAL TREEFARM AND NURSERIES	1114 LOWER BASE LINE	MILTON ON	L0P 1E0
GEN	INTERNATIONAL TREEFARM AND NURSERIES	1114 LOWER BASE LINE	MILTON ON	L0P 1E0
GEN	INTERNATIONAL TREEFARM AND NUERSERIES.	1114 LOWER BASE LINE	MILTON ON	L0P 1E0
GEN	Sun-Canadian Pipe Line Co. Ltd.	Lot 5, Concession 7, 6th Line	Milton ON	L0P 1E0
GEN	Metrolinx GO Transit	Winston Churchill Boulevard	Mississauga ON	L5M 7R4
GEN	Metrolinx GO Transit	Winston Churchill Boulevard	Mississauga ON	L5M 7R4
GEN	MERIDIAN BRICK CANADA LTD	PT.LT.4,CON.1,HWY 5 E.OF APPLEBY LINE	BURLINGTON ON	L7R 3Y2
GEN	MERIDIAN BRICK CANADA LTD	PT.LT.4,CON.1,HWY 5 E.OF APPLEBY LINE	BURLINGTON ON	L7R 3Y2

GEN	MERIDIAN BRICK CANADA LTD	PT.LT.4,CON.1,HWY 5 E.OF APPLEBY LINE	BURLINGTON ON	L7R 3Y2
GEN	INTERPROVINCIAL PIPE LINE INC. 21-572	LOT 35, CONC.2 S. OF DUNDAS ST.	OAKVILLE ON	
GEN	HANSON BRICK LIMITED	PT.LT.4,CON.1,HWY 5 E.OF APPLEBY LINE	BURLINGTON ON	L7R 3Y2
GEN	FORTERRA BRICK LTD	PT.LT.4,CON.1,HWY 5 E.OF APPLEBY LINE	BURLINGTON ON	L7R 3Y2
GEN	Enbridge Gas Distribution Inc.	Part of Lot 35, Conc. 1, South of Dundas St. E side of Winston Churchill, N of Sheridan Park Dr	Mississauga ON	
GEN	1897385 ONTARIO INC.	BRITANNIA RD E UNIT 3	MISSISSAUGA ON	L4Z1W9
GEN	Staedtler Mars Ltd	McLaughlin Road	Mississauga ON	
GEN	Staedtler Mars Ltd	McLaughlin Road	Mississauga ON	L5R 3K5
GEN	Staedtler Mars Ltd	McLaughlin Road	Mississauga ON	
GEN	Staedtler Mars Ltd	McLaughlin Road	Mississauga ON	
GEN	Region of Peel	is Highway 401 ȳ Mavis Road to Winston Churchill B	Mississauga ON	L5N 7K2
GEN	HANSON BRICK LIMITED	PT.LT.4,CON.1,HWY 5 E.OF APPLEBY LINE	BURLINGTON ON	
GEN	HANSON BRICK LIMITED	PT.LT.4,CON.1,HWY 5 E.OF APPLEBY LINE	BURLINGTON ON	L7R 3Y2
GEN	HANSON BRICK LIMITED	PT.LT.4,CON.1,HWY 5 E.OF APPLEBY LINE	BURLINGTON ON	
GEN	HANSON BRICK LIMITED	PT.LT.4,CON.1,HWY 5 E.OF APPLEBY LINE	BURLINGTON ON	
GEN	Enbridge Gas Distribution Inc.	Part of Lot 35, Conc. 1, South of Dundas St. E side of Winston Churchill, N of Sheridan Park Dr	Mississauga ON	
GEN	Norjohn Limited	Tremaine Rd.	Milton ON	
GEN	Trans-Northern Pipelines Inc.	Trafalgar South of Dundas	Oakville ON	L6J 3J1
GEN	Trans-Northern Pipelines Inc.	Trafalgar South of Dundas	Oakville ON	L6J 3J1
GEN	Trans Northern Pipelines Inc.	Lot 14, Concession 1 South of Dundas Street	Mississauga ON	L5A2J9
GEN	SHERIDAN COLLEGE	HEAVY EQUIPMENT SCHOOL R.R. #3, SIXTH LINE	MILTON ON	L9T 2X7
GEN	Dibco Underground Ltd	Shaft 107 Derry and Trafalgar South of Derry	Milton ON	L9T 2X7
GEN	Dibco Underground Lyd	Shaft 1-15 Derry & Trafalgar	Milton ON	L9T 2X7

GEN	INTERPROVINCIAL PIPE LINE INC.	LOT 35, CONCESSION 2 SOUTH OF DUNDAS STREET	OAKVILLE ON	
GEN	INTERPROVINCIAL PIPE LINE INC.	LOT 34, CONCESSION 3 SOUTH OF DUNDAS STREET	OAKVILLE ON	
GEN	HALTON, REGIONAL MUNICIPALITY OF	CLOSED OAKVILLE LANDFILL SITE NEYAGAWA BLVD.	OAKVILLE ON	
GEN	STREETSVILLE GLEN GOLF & COUNTRY	MISSISSAUGA ROAD NORTH OF DERRY ROAD P.O.BOX 898 STREETSVILLE	BRAMPTON ON	L5M 2C4
GEN	Kaneff Properties Inc	SE Corner of Lot 1 Between Mississauga Rd & Creditview	Brampton ON	
GEN	Region of Peel	Derry Road - McLaughlin Road to Torbram Road	Mississauga ON	L5W 1G3
GEN	SUNWING AIRLINES INC.	DERRY ROAD EAST HANGAR 6A	MISSISSAUGA ON	
HINC		NORTH SIDE OF DUNDAS STREET AT FARM TAP [ACROSS FROM 2911 WALKERS LINE]	BURLINGTON ON	
LIMO	Wynn Properties Canox (Wynn)	Lot 5 Concession 1 SOUTH OF DUNDAS STREET TORONTO Mississauga	ON	
LIMO	Regional Municipality of Halton Oakville library site	Lot 15 Concession 3 SOUTH OF DUNDAS STREET TRAFALGAR Oakville	ON	
LIMO	Regional Municipality of Halton 9th Line waste disposal site	Lot 6 Concession 1 SOUTH OF DUNDAS STREET TRAFALGAR Oakville	ON	
LIMO	unknown 16-mile creek site	Lot 15 Concession 3 SOUTH OF DUNDAS STREET TRAFALGAR Oakville	ON	
LIMO	Regional Municipality of Halton Oakville 4th Line Landfill (see also A210401	and X7048) Lot 21 Concession 1 NORTH OF DUNDAS STREET TRAFALGAR Oakville	ON	
LIMO	Oakville Landfill The Corporation of the Regional Municipality of Halton Town	of Oakville Lot 21-22, First Concession North of Dundas Street Halton	ON	
NCPL	Hanson Brick Ltd.	Concession 1, Former Township of Nelson	Burlington ON	
NPCB	ONTARIO HYDRO	CONG. 3, S, OF DUNDAS ST BRONTET.S.	OAKVILLE ON	
NPCB	ONTARIO HYDRO	BRONTE T.S.; CONC. 3, S, OF DUNDAS ST	OAKVILLE ON	
NPCB	ONTARIO HYDRO	TOMKEN T.S.,R.M. PEEL, CONC2; N OF DUNDAS ST, LOT	MISSISSAUGA ON	
NPRI	ENBRIDGE GAS DISTRIBUTION INC	1 WINSTON CHURCHILL Avenue	MISSISSAUGA ON	L5L3R5
PES	INTERNATIONAL LANDSCAPING INC. 108976804	1114 LOWER BASE LINE	HORNBY ON	LOP1E0
PES	INTERNATIONAL LANDSCAPING INC. 108976804	1114 LOWER BASE LINE	HORNBY ON	LOP1E0

PES	INTERNATIONAL LANDSCAPING INC. 108976804	1114 LOWER BASE LINE	HORNBY ON	LOP1E0
PES	INTERNATIONAL LANDSCAPING INC. 108976804	1114 LOWER BASE LINE	MILTON ON	LOP 1E0
PES	INTERNATIONAL LANDSCAPING INC. 108976804	1114 LOWER BASE LINE	HORNBY ON	LOP 1E0
PES	INTERNATIONAL LANDSCAPING INC. 108976804	1114 LOWER BASE LINE	HORNBY ON	LOP1E0
PINC		FINANCIAL DR & MISSISSAUGA RD, MISSISSAUGA	ON	
PINC		WINSTON CHURCHILL BOULEVARD, BRAMPTON	ON	
PRT	SHERIDAN COLLEGE HEAVY EQUIPMENT SCHOOL	SIXTH LINE	MILTON ON	
PRT	HALTON CRUSHED STONE LTD	SIXTH LINE NORTH OF 5 SIDE RD	MILTON ON	
PRT	U HAUL COMPANY OF ONTARIO	WINSTON CHURCHILL BLVD	MISSISSAUGA ON	
PTTW	Zenon Environmental Inc.	Lot 32, Concession 1 North of Dundas Street (NDS) Town of Oakville TOWN OF OAKVILLE	ON	
PTTW	Sherborne Lodge Developments Limited	Lot 19, Concession 1 North of Dundas Street Town of Oakville, Regional Municipality of Halton TOWN OF OAKVILLE	ON	
PTTW	Enbridge Pipelines Inc.		ON	
PTTW	Enbridge Pipelines Inc.	Lot 1 to 11, Concession 2, North of Dundas Street Toronto, City of Mississauga, Regional Municipality of Peel REGIONAL MUNICIPALITY OF PEEL	ON	
PTTW	Enbridge Pipelines Inc.	Enbridge Pipeline 9 Mile Post 1895.1845 to MP 1910.0000 Address: Lot: 1 to 11, Concession: 2 North of Dundas Street, Geographic Township of Toronto, City of	Mississauga, Regional Municipality of Peel CITY OF MISSISSAUGA CITY OF TORONTO ON	
PTTW	Lower Fourth Limited	Property of Lower Fourth Limited and Pendent Developments Limited Lot: 17, 18, 19, Concession: 1 North, Dundas Street West, Geographic Township of Trafalgar,	Town of Oakville, Regional Municipality of Halton TOWN OF OAKVILLE ON	
PTTW	Mattamy (Milton West) Limited	Property of Mattamy (Milton West) Limited Britannia Road; Northwest corner of Regional Road 25; concession 2 NS Part of lot 6, Town of Milton, Regional	Municipality of Halton TOWN OF MILTON ON	
PTTW	Oakville Executive Golf Club	Lots 22, 23 Concession 2 N.D.S, North of Dundas St. TOWN OF OAKVILLE	ON	
REC	PETRO -CANADA	PT LOTS 31-34, CONC 3, S. OF DUNDAS ST.	OAKVILLE ON	L6J 5B5

REC	PETRO -CANADA	PT LOTS 31-34, CONC 3, S. OF DUNDAS ST.	OAKVILLE ON	L6J 5B5
RSC		0 SIXTH LINE, MILTON, ON L0P 1E0	Milton ON	
RST	DURANTE AUTO SERVICE & TOWING INC	REGIONAL ROAD 25	MILTON ON	L2T 2X7
SCT	Secespol of Canada Corp.	62400 Dundas St W	Mississauga ON	L5K 2R8
SPL	Enbridge Gas Distribution Inc.	South of 407 between Financial Dr and Credit River	Brampton ON	
SPL	Burlington Hydro<UNOFFICIAL>	BURLINGTON HYDRO, VAULT ON UPPER MIDDLE BETWEEN BRANT & GUELPH LINES<UNOFFICIAL>	Burlington ON	
SPL	Aecon Construction and Materials Limited	407 Turnpike to 401 West Bound	Milton ON	
SPL		West of Mississauga Rd, west bound	Brampton ON	
SPL		at Guelph Line	Milton ON	
SPL		E-bound lane at Winston Churchill Blvd.	Mississauga ON	
SPL		Right ditch, east of Winston Churchill, Eastbound lanes	Mississauga ON	
SPL		Winston Churchill on ramp to 401 East bound.	Mississauga ON	
SPL		1/2 mile east of Guelph line on #5 side road	Milton ON	
SPL		at Walkers Line Westbound	Burlington ON	
SPL		Eastbound lanes @ Guelph Line	Burlington ON	
SPL		Mimico Creek- western creek branch at Derry Rd	Mississauga ON	
SPL		407 on ram pat Mavis	Mississauga ON	
SPL	LAIDLAW ENVIRONMENTAL	MCLAUGHLIN ROAD, JUST NORTH OF FLOWER TOWN STORE MOTOR VEHICLE (OPERATING FLUID)	BRAMPTON CITY ON	
SPL	ABTREX CONTRACTORS	FLETCHERS CREEK IN CHRIS GIBSON PARK (MCLAUGHKIN RD, SOUTH OF WILLIAMS PKY) 2500 WILLIAMS PKY BRAMPTON, L6S 5M9	BRAMPTON CITY ON	
SPL		Mavis road, south bound turning lane to Dairy road West	Mississauga ON	
SPL	MCCORD A STANDARD INDUSTRIES C	WOLFEDALE CREEK NEAR MAVIS RD MISSISSAUGA PLANT 3570 MAVIS ROAD	MISSISSAUGA CITY ON	
SPL	FIELDING CHEMICALS	MAVIS RD MISSISSAUGA PLANT 3549 MAVIS	MISSISSAUGA CITY ON	

	TECHNOLOGIE	ROAD	
SPL		WOLFDALE CREEK & LAFARGE CONCRETE ON MAVIS RD. \	MISSISSAUGA CITY ON
SPL	CHURCH	LIMEHOUSE PRESBYTERIAN CHURCH AT CORNER OF 6TH LINE & 22 SIDEROAD.	HALTON HILLS TOWN ON
SPL		Hydro Corridor along HWY 407 at Mavis Rd	Mississauga ON
SPL		intersection of Hwy 407 and Dairy Rd	Mississauga ON
SPL		Hwy 407 Westbound, near 26.5 Km Marker and Britannia Road	Mississauga ON
SPL	Union Gas Limited	Hwy 407 and 9th Line, 43.5209154,-79.722173	Oakville ON
SPL	Samuel, Son, & Co., Inc.<UNOFFICIAL>	Toronto Bound Lanes of QEW - just East of Winston Churchill Dr.	Oakville ON
SPL	Metrolinx	Winston Churchill Boulevard Southbound, South of Derry Road	Mississauga ON
SPL	UNION GAS LTD.	WINSTON CHURCHILL BL. PIPELINE/COMPRESSOR STATION	MISSISSAUGA CITY ON
SPL	Terratec Environmental Ltd.	Winston Churchill Blvd, north of Lakeshore Blvd	Mississauga ON
SPL	TRANSPORT TRUCK	WINSTON CHURCHILL BLVD. NORTHBOUND BETWEEN TOURS RD & HWY 401 MOTOR VEHICLE (OPERATING FLUID)	MISSISSAUGA CITY ON
SPL	Enbridge Gas Distribution Inc.	Hydro Corridor south of Hwy 407 and 600m east of 9th Line	Mississauga ON
SPL	Aecon Construction and Materials Limited	Hwy 407 W, E of Mississauga Rd	Mississauga ON
SPL	407 ETR Concession Company Limited	Hwy 407, West Bound On ramp at Dixie Rd,	Brampton ON
SPL	RYDER TRUCK RENTAL CANADA	401 eastbound & 407 eastbound	Mississauga ON
SPL	unknown<UNOFFICIAL>	Hwy 401 westbound. Between Hwy 25 and Guelph Line	Halton Hills ON
SPL		between Hwy 25 and Guelph Line, Mile marker 316	Milton ON
SPL	FARM	NORTH SIDE OF HWY #5 WEST OF GUELPH LINE. EAGLES FIELD DRIVE.	BURLINGTON CITY ON
SPL	CANADIAN WASTE SERVICES	GUELPH LINE, JUST NORTH OF HWY 5 MOTOR VEHICLE (OPERATING FLUID)	BURLINGTON CITY ON
SPL	GRAFF CONCRETE	HWY.407 EASTBOUND, WEST OF MISSISSAUGA RD. MOTOR VEHICLE (OPERATING FLUID)	MISSISSAUGA CITY ON

SPL	HK United truck<UNOFFICIAL>	Highway 407 westbound at Winston Churchill	Mississauga ON
SPL	Belor Construction Ltd<UNOFFICIAL>	Highway 407 - South of Britannia Rd, North of Lower Base Line	Milton ON
SPL		Hwy 407 at Appleby Exit<UNOFFICIAL>	Burlington ON
SPL		HWY 407 EB on ramp at merger point from 401 E (Exit 333)<UNOFFICIAL>	Mississauga ON
SPL		Westbound 407, past Winston Churchill<UNOFFICIAL>	Mississauga ON
SPL	TRIMAC	SHOULDER OF 401 WESTBOUND -WEST OF WINSTON CHURCHILL TANK TRUCK (CARGO)	OAKVILLE TOWN ON
SPL	TRANSPORT TRUCK	E-BOUND LANE OF THE 401 EAST OF THE GUELPH LINE TRANSPORT TRUCK (CARGO)	BURLINGTON CITY ON
SPL	The Wagon Shop Ltd	Highway 401 @ Winston Churchill	Mississauga ON
SPL	TRANSPORT TRUCK	HWY 401 BETWEEN WINSTON CHURCHILL AND MISSISSAUGA ROAD,EASTBOUND LANES. MOTOR VEHICLE (OPERATING FLUID)	MISSISSAUGA CITY ON
SPL	Manitoulin Transport Inc. (New Liskeard)	Winston Churchill on-ramp to the 401 eastbound lanes. MVA - TT ROLLOVER, DANGEROUS GOODS (CLASS 8)<UNOFFICIAL>	Mississauga ON
SPL		HWY 401 EASTBOUND BETWEEN WINSTON CHURCHILL AND ERIN MILLS PKWY<UNOFFICIAL>	Mississauga ON
SPL	The Regional Municipality of Peel	Heritage Road	Brampton ON
SPL	TRANSPORT TRUCK	GUELPH LINE RAMP TO 401 EASTBOUND MOTOR VEHICLE (OPERATING FLUID)	BURLINGTON CITY ON
SPL	Chrysler Transport<UNOFFICIAL>	just East of Winston Churchill Blvd	Mississauga ON
SPL	CONSUMERS GAS	LISGARD STN. WINSTON CHURCHILL BLVD REGULATOR/COMPRESSOR STATION	MISSISSAUGA CITY ON
SPL		near Winston Churchill Blvd HWY 403 EB <UNOFFICIAL>	Mississauga ON
SPL		Winston Churchill Blvd	Mississauga ON
SPL	GREENHOUSE N.O.S.	WALKERS LINE & BRITANIA RD.	OAKVILLE TOWN ON
SPL		Walker's Line, South of Harvester's Road	Burlington ON
SPL	Norampac - a Division of Cascades Canada Inc.	Under Derry Road and Highway 401	Mississauga ON
SPL	CANADIAN PACIFIC RAILWAYS	CP RAIL LINE AT GUELPH LINE IN VILLAGE OF CAMPBELLVILLE. TRAIN	MILTON TOWN ON

SPL		just east of Guelph Line HWY 401 WESTBOUND LANES, MILE MARKER 312<UNOFFICIAL>	Milton ON
SPL		Guelph Line, 1km north of 401	Milton ON
SPL	Enbridge Gas Distribution Inc.	Financial Drive	Brampton ON
SPL		Dundas St West, west of 3rd Line	Oakville ON
SPL		Dundas St W, east of Bronte Rd and #rd Line	Oakville ON
SPL	DALLAS HAUL	TRAFALGAR RD MTO INSPECTION/WEIGH STN TANK TRUCK (CARGO)	BURLINGTON ON
SPL	CHALMERS FUEL	ASSOCIATED PAVING, WEST SIDE OF TRAFALGAR RD, NORTH OF DERRY RD TANK TRUCK (CARGO)	MILTON TOWN ON
SPL		TRAFALGAR RD 1 KM N OF STEELES AVE (S BOUND DITCH)<UNOFFICIAL>	Milton ON
SPL	Capp Contracting<UNOFFICIAL>	to the east along Britannia Rd	Halton Hills ON
SPL	Peel Waste Management Inc.	between Erin Mills Parkway and McFarren Rd EASTBOUND LANES OF THOMAS STREET<UNOFFICIAL>	Mississauga ON
SPL		East of Dundas Street	Mississauga ON
SPL	UNKNOWN	NORTH SIDE OF DUNDAS ST.1/2 WAY BETWEEN 8TH & 9TH LINE, PRIVATE PROPERTY.	OAKVILLE TOWN ON
SPL	TRANSPORT TRUCK	LOYALIST CREEK (SOUTH OF DUNDAS ST. AND WEST OF LIRUMA ST.) MOTOR VEHICLE (OPERATING FLUID)	MISSISSAUGA CITY ON
SPL		Sixteen Mile Drive, Sixth Line & Dundas St W	Oakville ON
SPL	INTERPROVINCIAL PIPE LINE INC.	LOT 7, CON II NORTH OF DUNDAS STREET PIPELINE/COMPRESSOR STATION	MILTON TOWN ON
SPL	PRIVATE OWNER	LOWER BASE LINE/TRAFALGAR RD. MOTOR VEHICLE (OPERATING FLUID)	OAKVILLE TOWN ON
SPL	The Corporation of the Town of Oakville	Neyagawa Blvd, North of Dundas St.	Oakville ON
SPL		1 km east of Mississauga Rd & Hwy 401 (Mile marker 336)<UNOFFICIAL>	Mississauga ON
SPL	PARK ANDREWS	DERRY ROAD EAST OF HWY 10 TANK TRUCK (CARGO)	MISSISSAUGA CITY ON
SPL	Tej Transport<UNOFFICIAL>	Derry Road Exit	Mississauga ON
SPL	TRANSPORT TRUCK	WESTBOUND RAMP OF DERRY RD GOING TO HWY # 410 NORTHBOUND. TRANSPORT	MISSISSAUGA CITY ON

TRUCK (CARGO)

SPL	S.21	Derry Road, west of Glen Erin Dr.	Mississauga ON
SPL	TACC Construction Co. Ltd.	Mississauga Road just North of Bovaird	Brampton ON
SPL		SB Mississauga Rd, NORTH of Argentia Rd	Mississauga ON
SPL		Mississauga Rd south of Hwy 403, at Bridle Path Trail	Mississauga ON
SPL		Mississauga Rd, just south of Queen St	Brampton ON
SPL		Missauga Rd and Creditview	Brampton ON
SPL	CONSUMERS' GAS CO. LTD., THE	CONCESSION #9 SOUTH OF DERRY ROAD REGULATOR/COMPRESSOR STATION	HALTON R.M. ON
SPL	CIBA Specialty Chemical Canada Inc.<UNOFFICIAL>	DERRY RD., FEW BLOCKS EAST OF MISSISSAUGA RD.<UNOFFICIAL>	Mississauga ON
SPL	BAKERY (N.O.S.)	CREEK (NAME NOT KNOWN) AT THE CORNER OF DERRY RD. & BRAMALEA	MISSISSAUGA CITY ON
SPL		Derry Rd EB, E of Mississauga Rd	Mississauga ON
SPL		north of Derry Rd. KENNEDY AND SECRETARIAT RD<UNOFFICIAL>	Mississauga ON
SPL		Creditview Road and Credit River- Just north of Britania road	Mississauga ON
SPL	Suncor Energy Inc.	Bronte Road, TNPI Spill Site	Oakville ON
SPL	Oakville Harbour Marina Office	Bronte Rd Bronte Creek	Oakville ON
SPL	The Regional Municipality of Peel	Britannia Rd. W, West of Glenerin Drive	Mississauga ON
SPL	MOTOR VEHICLE	BRITANNIA ROAD EAST MOTOR VEHICLE (OPERATING FLUID)	MISSISSAUGA ON
SPL	TM Trucking Driving School Limited<UNOFFICIAL>	on NB of east side of Tremaine Road Between Britannia Road and Lower Baseline	Milton ON
SPL	UNKNOWN	IN A TRIBUTARY OF ETOBICOKE CREEK AT BRITANNIA RD. E. & TOMKEN, S-SIDE	MISSISSAUGA CITY ON
SPL		between creditview road and mississauga road and north of wanless drive south of mayfield road - block 51-1 Development	Brampton ON
SPL	Metro Waste Paper Recovery Inc.	Appleby Line	Burlington ON
SPL	Enbridge Gas Distribution Inc.	9th Line and Derry Rd	Mississauga ON

SPL		6th line Milton south of Britannia, opposite pole P10078	Milton ON	
SPL	UNKNOWN	RURAL ROAD 12, 6TH LINE	MILTON TOWN ON	
SPL		6th line (between Derry Road and Steeles Avenue)	Milton ON	
SPL	WEEDMAN	6TH LINE, .5 KM NORTH OF BRITANNIA RD.	HALTON R.M. ON	
SPL	Iron Mountain Canada Corporation	407 Eastbound	Brampton ON	
SPL	Woodbridge Stone Slinger<UNOFFICIAL>	407 at Britannia	Mississauga ON	
SPL		401 eastbound, 100m west of Winston Churchill	Mississauga ON	
SPL	CANADIAN AMERICAN TRAILER LEAS	334 HWY # 401, EAST OF WINSTON CHURCHILL AT A SHELL SERVICE CENTRE. TRANSPORT TRUCK (CARGO)	MISSISSAUGA CITY ON	L5N 6S1
SPL	TERRATEC ENVIRONMENTAL LTD.	3RD LINE BETWEEN DERRY AND BRITANIA TANK TRUCK (CARGO)	MILTON TOWN ON	
SPL	TERRATEC ENVIRONMENTAL LTD.	3RD LINE BETWEEN DERRY AND BRITANIA TANK TRUCK (CARGO)	MILTON TOWN ON	
SPL	Redacted S 21(1)(f) of FIPPA	1256 Lower base line east,	Oakville ON	
SPL	MISSISSAUGA HYDRO	1170 DERRY RD WEST. TRANSFORMER	MISSISSAUGA CITY ON	
SPL	denied s. 21(1)	Just off 5th Line, north of Derry, north of CPR tracks	Milton ON	
SPL	Waste Management of Canada Corporation	NW of Winston Churchill Blvd and Britannia Rd	Mississauga ON	
SPL	Walmart Store # 1061<UNOFFICIAL>		Mississauga ON	
SPL	The Regional Municipality of Peel; Lemko Transport Ltd.	Winston Churchill and Homelands Dr Mississauga	Mississauga ON	
SPL	TWISS FUELS	BELL SCHOOL TANK TRUCK (CARGO)	MILTON TOWN ON	
SPL	Sobey's Properties Ltd.	on Walkerton Line, corner of Walkers and Main Way, Burlington, ON	Burlington ON	
SPL	SUN-CANADIAN PIPE LINE COMPANY	SUN CANADIAN PIPELINE VALVE SITE IN NORTH OAKVILLE(WALKERS LINE/BRITANNIA). TRANSPORT TRUCK (CARGO)	OAKVILLE TOWN ON	
SPL	ONTARIO HYDRO	LOT 30, CONC 2 SDS(SOUTH DUNDAS), PALERMO JUNCTION STATION. MOTOR VEHICLE (OPERATING FLUID)	HALTON HILLS TOWN ON	
SPL	OCT Transport<UNOFFICIAL>	just west of Mavis Road	Mississauga ON	

SPL	NORTHEAST AIR SERVICES	AT FARM 9 KM NORTH OF DUNDAS & 7 KM EAST OF HWY. 25 AIRCRAFT	MILTON TOWN ON
SPL	Mavron Transport Inc.	Winston Churchill ramp to Hwy 401 Eastbound	Mississauga ON
SPL	John Bianchi Grading Ltd<UNOFFICIAL>	LOT 18,CONC 1. CONSTRUCTION SITE ON VACANT LAND ENTRANCE OFF OF DUNDAS NEAR MAVIS RD.<UNOFFICIAL>	Mississauga ON
SPL	GFL Excavating Corp.	at Mavis Road	Mississauga ON
SPL	Environmental Solutions Remediation Services	Westbound 401, 3.5Km West of Guelph Line	Milton ON
SPL	Norampac - a Division of Cascades Canada Inc.	Under Derry Road and Highway 401	Mississauga ON
SPL		Tremaine Road just south of Britannia Road	Milton ON
SPL	UNKNOWN	LAKE ONTARIO VIA STORM SEWER TRAFALGAR ROAD/LAKESHORE ROAD EAST	OAKVILLE TOWN ON
SPL	PRIVATE OWNER	TRAFALGAR ROAD SOUTH OF BURNHAMTHORPE MOTOR VEHICLE (OPERATING FLUID)	OAKVILLE TOWN ON
SPL	MAPLE LODGE FARMS	TRAFALGAR ROAD NEAR GEORGETOWN TRANSPORT TRUCK (CARGO)	HALTON HILLS TOWN ON
WDS		NORTH OF DUNDAS ST.	MISSISSAUGA ON
WDS		NORTH OF DUNDAS ST.	MISSISSAUGA ON
WDS		NORTH OF DUNDAS ST.	MISSISSAUGA ON
WDS		S. OF DUNDAS ST	OAKVILLE ON
WDS		S. OF DUNDAS ST	OAKVILLE ON
WDS		S. OF DUNDAS ST	OAKVILLE ON
WDS		S. OF DUNDAS ST	OAKVILLE ON
WDS		S. OF DUNDAS ST	OAKVILLE ON
WDS	JANNOCK LIMITED	NORTH OF DUNDAS ST.	MISSISSAUGA ON
WDS	JANNOCK LIMITED	NORTH OF DUNDAS ST.	MISSISSAUGA ON
WDS		S. OF DUNDAS ST	OAKVILLE ON

WDS	S. OF DUNDAS ST	OAKVILLE ON
WDS	NORTH OF DUNDAS ST.	MISSISSAUGA ON
WWIS		ON
WWIS	lot 8 con 3	MILTON REGIONAL MUNICIPALITY OF HALTON ON
WWIS		Burlington ON
WWIS	lot 15 con 1	Milton ON
WWIS	lot 13 con 6	MISSISSAUGA ON

Unplottable Report

Site: MEGA CITY AUTO RECYCLING INC
6TH LINE HALTON HILLS ON L7G 4S6

Database:
AUWR

Headcode: 98600
Headcode Desc: Automobile Wrecking & Recycling
Phone: 9058776226
List Name:
Description:

Site: McLaughlin Road Mississauga ON

Database:
CA

Certificate #: 2118-52VPFS
Application Year: 01
Issue Date: 9/27/01
Approval Type: Municipal & Private sewage
Status: Approved
Application Type: New Certificate of Approval
Client Name: The Corporation of the Regional Municipality of Peel
Client Address: 10 Peel Centre Drive, Fourth Floor
Client City: Brampton
Client Postal Code: L6T 4B9
Project Description: This application is for the construction of a storm sewer on McLaughlin Road in the City of Mississauga.
Contaminants:
Emission Control:

Site: Lot 12, Concession 2 McLaughlin Road Brampton ON

Database:
CA

Certificate #: 9341-56AQ9X
Application Year: 02
Issue Date: 1/15/02
Approval Type: Municipal & Private water
Status: Approved
Application Type: New Certificate of Approval
Client Name: The Corporation of the Regional Municipality of Peel
Client Address: 10 Peel Centre Drive, Fourth Floor
Client City: Brampton
Client Postal Code: L6T 4B9
Project Description: This application is for approval to install watermains on McLaughlin Road
Contaminants:
Emission Control:

Site: CENTURY CITY C/O PROCTOR & REDFERN
MAVIS RD. CENTURY CITY SUBD. MISSISSAUGA CITY ON

Database:
CA

Certificate #: 7-1444-89-
Application Year: 89
Issue Date: 9/1/1989
Approval Type: Municipal water
Status: Approved
Application Type:
Client Name:
Client Address:
Client City:

Client Postal Code:
Project Description:
Contaminants:
Emission Control:

Site: CANTAY HOLDINGS INC. HEARTLAND PH. 4
ORLANDO IND. SUBD. MAVIS RD. MISSISSAUGA CITY ON

Database:
CA

Certificate #: 3-1266-89-
Application Year: 89
Issue Date: 7/14/1989
Approval Type: Municipal sewage
Status: Approved
Application Type:
Client Name:
Client Address:
Client City:
Client Postal Code:
Project Description:
Contaminants:
Emission Control:

Site: CANTAY HOLDINGS INC. HEARTLAND PH. 4
ORLANDO IND. SUBD. MAVIS RD. MISSISSAUGA CITY ON

Database:
CA

Certificate #: 7-1064-89-
Application Year: 89
Issue Date: 7/14/1989
Approval Type: Municipal water
Status: Approved
Application Type:
Client Name:
Client Address:
Client City:
Client Postal Code:
Project Description:
Contaminants:
Emission Control:

Site: CANTAY HOLDINGS INC.
MAVIS RD. MISSISSAUGA CITY ON

Database:
CA

Certificate #: 7-1083-89-
Application Year: 89
Issue Date: 7/14/1989
Approval Type: Municipal water
Status: Approved
Application Type:
Client Name:
Client Address:
Client City:
Client Postal Code:
Project Description:
Contaminants:
Emission Control:

Site: The Corporation of the Town of Milton
Lower Base Line Road (from 5th Line to 6th Line) Milton ON

Database:
CA

Certificate #: 5252-88MLNW
Application Year: 2010
Issue Date: 9/17/2010

Approval Type: Municipal and Private Sewage Works
Status: Approved
Application Type:
Client Name:
Client Address:
Client City:
Client Postal Code:
Project Description:
Contaminants:
Emission Control:

Site: THE ERIN MILLS DEVELOPMENT CORPORATION
WINSTON CHURCHILL BLVD. T86106 MISSISSAUGA CITY ON

Database:
CA

Certificate #: 3-0468-89-
Application Year: 89
Issue Date: 3/29/1989
Approval Type: Municipal sewage
Status: Approved
Application Type:
Client Name:
Client Address:
Client City:
Client Postal Code:
Project Description:
Contaminants:
Emission Control:

Site: THE ERIN MILLS DEVELOPMENT CORP.
STREET B/W.CHURCHILL BLVD/ST.A MISSISSAUGA ON

Database:
CA

Certificate #: 3-1779-98-
Application Year: 98
Issue Date: 12/9/1998
Approval Type: Municipal sewage
Status: Approved
Application Type:
Client Name:
Client Address:
Client City:
Client Postal Code:
Project Description:
Contaminants:
Emission Control:

Site: THE SPORTS AUTHORITY CANADA INC.
WINSTON CHURCHILL BLVD. OAKVILLE TOWN ON

Database:
CA

Certificate #: 8-3409-96-
Application Year: 96
Issue Date: 9/5/1996
Approval Type: Industrial air
Status: Approved
Application Type:
Client Name:
Client Address:
Client City:
Client Postal Code:
Project Description: EMERGENCY GEN-SET FOR RETAIL PLAZA
Contaminants: Nitrogen Oxides
Emission Control: No Controls

Site: ROLLINSFORD DEVELOPMENT CORPORATION
HISTORIC TRAIL/DERRY RD. MISSISSAUGA CITY ON

Database:
CA

Certificate #: 7-0688-97-
Application Year: 97
Issue Date: 7/25/1997
Approval Type: Municipal water
Status: Approved
Application Type:
Client Name:
Client Address:
Client City:
Client Postal Code:
Project Description:
Contaminants:
Emission Control:

Site: R.M. OF HALTON
HWY.5/WALKERS/APPLEBY LINES BURLINGTON CITY ON

Database:
CA

Certificate #: 7-0532-95-
Application Year: 95
Issue Date: 6/30/1995
Approval Type: Municipal water
Status: Approved
Application Type:
Client Name:
Client Address:
Client City:
Client Postal Code:
Project Description:
Contaminants:
Emission Control:

Site: R.M. OF PEEL
HWY. 407/CN HALTON SUBD. BRAMPTON CITY ON

Database:
CA

Certificate #: 3-0936-95-
Application Year: 95
Issue Date: 7/17/1995
Approval Type: Municipal sewage
Status: Approved
Application Type:
Client Name:
Client Address:
Client City:
Client Postal Code:
Project Description:
Contaminants:
Emission Control:

Site: The Regional Municipality of Peel
Heritage Road, Lot 14, Concession 5 Brampton ON

Database:
CA

Certificate #: 2071-75HKBT
Application Year: 2007
Issue Date: 8/2/2007
Approval Type: Municipal and Private Sewage Works
Status: Approved
Application Type:
Client Name:
Client Address:
Client City:
Client Postal Code:

Project Description:
Contaminants:
Emission Control:

Site: *The Regional Municipality of Peel
Heritage Rd Brampton ON*

Database:
CA

Certificate #: 3324-758GWU
Application Year: 2007
Issue Date: 7/20/2007
Approval Type: Municipal and Private Sewage Works
Status: Approved
Application Type:
Client Name:
Client Address:
Client City:
Client Postal Code:
Project Description:
Contaminants:
Emission Control:

Site: *R.M. OF HALTON
GUELPH LINE RECONSTRUCTION BURLINGTON CITY ON*

Database:
CA

Certificate #: 3-0102-97-
Application Year: 97
Issue Date: 3/7/1997
Approval Type: Municipal sewage
Status: Approved
Application Type:
Client Name:
Client Address:
Client City:
Client Postal Code:
Project Description:
Contaminants:
Emission Control:

Site: *GEORGE WIMPEY CANADA LTD./W. PROP. LINE
GUELPH LINE BUSINESS PARK BURLINGTON CITY ON*

Database:
CA

Certificate #: 7-1804-89-
Application Year: 89
Issue Date: 10/31/1989
Approval Type: Municipal water
Status: Cancelled
Application Type:
Client Name:
Client Address:
Client City:
Client Postal Code:
Project Description:
Contaminants:
Emission Control:

Site: *R.M. OF PEEL
WINSTON CHURCHILL BLVD. MISSISSAUGA CITY ON*

Database:
CA

Certificate #: 7-0720-97-
Application Year: 97
Issue Date: 7/29/1997
Approval Type: Municipal water

Status: Approved
Application Type:
Client Name:
Client Address:
Client City:
Client Postal Code:
Project Description:
Contaminants:
Emission Control:

Site: R.M. OF PEEL
WINSTON CHURCHILL BLVD. OAKVILLE TOWN ON

Database:
CA

Certificate #: 3-1398-86-
Application Year: 86
Issue Date: 8/7/1987
Approval Type: Municipal sewage
Status: Approved in 1987
Application Type:
Client Name:
Client Address:
Client City:
Client Postal Code:
Project Description:
Contaminants:
Emission Control:

Site: R.M. OF HALTON
WINSTON CHURCHILL BLVD. OAKVILLE TOWN ON

Database:
CA

Certificate #: 7-0648-94-
Application Year: 94
Issue Date: 7/19/1994
Approval Type: Municipal water
Status: Approved
Application Type:
Client Name:
Client Address:
Client City:
Client Postal Code:
Project Description:
Contaminants:
Emission Control:

Site: R.M. OF HALTON
WINSTON CHURCHILL BLVD. OAKVILLE TOWN ON

Database:
CA

Certificate #: 3-0869-94-
Application Year: 94
Issue Date: 7/19/1994
Approval Type: Municipal sewage
Status: Approved
Application Type:
Client Name:
Client Address:
Client City:
Client Postal Code:
Project Description:
Contaminants:
Emission Control:

Site: MISSISSAUGA CITY CREDIT VALLEY RD.

Database:
CA

WINSTON CHURCHILL BLVD. MISSISSAUGA CITY ON

Certificate #: 3-0120-87-
Application Year: 87
Issue Date: 2/20/1987
Approval Type: Municipal sewage
Status: Approved
Application Type:
Client Name:
Client Address:
Client City:
Client Postal Code:
Project Description:
Contaminants:
Emission Control:

Site: **JAMES LUCAS PROPETIES LTD.**
WINSTON CHURCHILL BLVD MISSISSAUGA CITY ON

Database:
CA

Certificate #: 3-0752-86-
Application Year: 86
Issue Date: 6/13/1986
Approval Type: Municipal sewage
Status: Approved
Application Type:
Client Name:
Client Address:
Client City:
Client Postal Code:
Project Description:
Contaminants:
Emission Control:

Site: **JAMES LUCAS PROPERTIES LTD.**
WINSTON CHURCHILL BLVD. MISSISSAUGA CITY ON

Database:
CA

Certificate #: 7-0592-86-
Application Year: 86
Issue Date: 6/13/1986
Approval Type: Municipal water
Status: Approved
Application Type:
Client Name:
Client Address:
Client City:
Client Postal Code:
Project Description:
Contaminants:
Emission Control:

Site: **ERIN MILLS DEVELOPMENT CORP.NGHB.205&206**
WINSTON CHURCHILL BLVD. MISSISSAUGA CITY ON

Database:
CA

Certificate #: 3-1138-89-
Application Year: 89
Issue Date: 6/28/1989
Approval Type: Municipal sewage
Status: Approved
Application Type:
Client Name:
Client Address:
Client City:
Client Postal Code:
Project Description:

Contaminants:
Emission Control:

Site: ERIN MILLS DEVELOPMENT CORP.
WINSTON CHURCHILL BLVD. MISSISSAUGA CITY ON

Database:
CA

Certificate #: 7-1837-88-
Application Year: 88
Issue Date: 10/30/1988
Approval Type: Municipal water
Status: Approved
Application Type:
Client Name:
Client Address:
Client City:
Client Postal Code:
Project Description:
Contaminants:
Emission Control:

Site: ERIN MILLS DEVELOPMENT CORP.
WINSTON CHURCHILL BLVD. MISSISSAUGA CITY ON

Database:
CA

Certificate #: 7-0826-89-
Application Year: 89
Issue Date: 6/7/1989
Approval Type: Municipal water
Status: Approved
Application Type:
Client Name:
Client Address:
Client City:
Client Postal Code:
Project Description:
Contaminants:
Emission Control:

Site: ERIN MILLS DEV. CORP.
WINSTON CHURCHILL BLVD. MISSISSAUGA ON

Database:
CA

Certificate #: 7-0649-85-006
Application Year: 85
Issue Date: 8/6/85
Approval Type: Municipal water
Status: Approved
Application Type:
Client Name:
Client Address:
Client City:
Client Postal Code:
Project Description:
Contaminants:
Emission Control:

Site: DROF BUILDINGS LTD.
WINSTON CHURCHILL BLVD. SUBD. MISSISSAUGA CITY ON

Database:
CA

Certificate #: 3-1336-89-
Application Year: 89
Issue Date: 7/14/1989
Approval Type: Municipal sewage
Status: Approved

Application Type:
Client Name:
Client Address:
Client City:
Client Postal Code:
Project Description:
Contaminants:
Emission Control:

Site: DANIELS ANNEX CORPORATION
WINSTON CHURCHILL BLVD. MISSISSAUGA CITY ON

Database:
CA

Certificate #: 3-0606-88-
Application Year: 88
Issue Date: 5/5/1988
Approval Type: Municipal sewage
Status: Approved
Application Type:
Client Name:
Client Address:
Client City:
Client Postal Code:
Project Description:
Contaminants:
Emission Control:

Site: WESTINGHOUSE CANADA-LOTS 9 & 10/CONC. 3
WALKER'S LINE/SHOREACRES CREEK BURLINGTON CITY ON

Database:
CA

Certificate #: 3-0142-91-
Application Year: 91
Issue Date: 2/26/1991
Approval Type: Municipal sewage
Status: Approved
Application Type:
Client Name:
Client Address:
Client City:
Client Postal Code:
Project Description:
Contaminants:
Emission Control:

Site: The Corporation of the City of Burlington
Walkers Line Burlington ON

Database:
CA

Certificate #: 6550-6ERVKW
Application Year: 2005
Issue Date: 8/2/2005
Approval Type: Municipal and Private Sewage Works
Status: Approved
Application Type:
Client Name:
Client Address:
Client City:
Client Postal Code:
Project Description:
Contaminants:
Emission Control:

Site: TALEPI LIMITED
FAIRVIEW VILL.SUB/WALKERS LINE BURLINGTON CITY ON

Database:
CA

Certificate #: 7-1004-97-
Application Year: 97
Issue Date: 9/16/1997
Approval Type: Municipal water
Status: Approved
Application Type:
Client Name:
Client Address:
Client City:
Client Postal Code:
Project Description:
Contaminants:
Emission Control:

Site: REG.MUN.OF HALTON
WALKERS LINE BURLINGTON ON

Database:
CA

Certificate #: 7-0896-85-006
Application Year: 85
Issue Date: 10/29/85
Approval Type: Municipal water
Status: Approved
Application Type:
Client Name:
Client Address:
Client City:
Client Postal Code:
Project Description:
Contaminants:
Emission Control:

Site: REG.MUN.OF HALTON
WALKERS LINE BURLINGTON ON

Database:
CA

Certificate #: 3-1205-85-006
Application Year: 85
Issue Date: 10/29/85
Approval Type: Municipal sewage
Status: Approved
Application Type:
Client Name:
Client Address:
Client City:
Client Postal Code:
Project Description:
Contaminants:
Emission Control:

Site: R.M. OF HALTON WALKERS LINE
WALKERS LINE BURLINGTON CITY ON

Database:
CA

Certificate #: 7-0732-88-
Application Year: 88
Issue Date: 6/14/1988
Approval Type: Municipal water
Status: Approved
Application Type:
Client Name:
Client Address:
Client City:
Client Postal Code:
Project Description:
Contaminants:

Emission Control:

Site: R.M. OF HALTON CHLORINATION FACILITY
WALKERS LINE WELL CHLORINATION MILTON TOWN ON

Database:
CA

Certificate #: 7-1865-89-000
Application Year: 89
Issue Date: 1/30/92
Approval Type: Municipal water
Status: Application Cancelled
Application Type:
Client Name:
Client Address:
Client City:
Client Postal Code:
Project Description:
Contaminants:
Emission Control:

Site: R.M. OF HALTON
PT.LOT 13/C-4, WALKERS LINE MILTON TOWN ON

Database:
CA

Certificate #: 7-1074-95-966
Application Year: 95
Issue Date: 4/22/96
Approval Type: Municipal water
Status: Received in 1995, Issued in 1996
Application Type:
Client Name:
Client Address:
Client City:
Client Postal Code:
Project Description:
Contaminants:
Emission Control:

Site: HUGH SUTHERLAND & SONS LTD.
WALKERS LINE, PT.LOT 10/CON. 2 BURLINGTON CITY ON

Database:
CA

Certificate #: 3-0650-96-
Application Year: 96
Issue Date: 7/2/1996
Approval Type: Municipal sewage
Status: Approved
Application Type:
Client Name:
Client Address:
Client City:
Client Postal Code:
Project Description:
Contaminants:
Emission Control:

Site: HUGH SUTHERLAND & SONS LTD.
WALKERS LINE, PT.LOT 10/CON. 2 BURLINGTON CITY ON

Database:
CA

Certificate #: 7-0551-96-
Application Year: 96
Issue Date: 7/2/1996
Approval Type: Municipal water
Status: Approved
Application Type:

Client Name:
Client Address:
Client City:
Client Postal Code:
Project Description:
Contaminants:
Emission Control:

Site: GEORGE WIMPEY CANADA LIMITED
NON-PROFIT TOWNH. WALKERS LINE BURLINGTON CITY ON

Database:
CA

Certificate #: 3-0908-89-
Application Year: 89
Issue Date: 5/29/1989
Approval Type: Municipal sewage
Status: Approved
Application Type:
Client Name:
Client Address:
Client City:
Client Postal Code:
Project Description:
Contaminants:
Emission Control:

Site: CITY
WALKERS LINE BURLINGTON CITY ON

Database:
CA

Certificate #: 3-1262-85-006
Application Year: 85
Issue Date: 11/6/85
Approval Type: Municipal sewage
Status: Approved
Application Type:
Client Name:
Client Address:
Client City:
Client Postal Code:
Project Description:
Contaminants:
Emission Control:

Site: BELLA COURT DEV. LTD.
WALKER'S LINE BURLINGTON CITY ON

Database:
CA

Certificate #: 3-0901-86-
Application Year: 86
Issue Date: 7/3/1986
Approval Type: Municipal sewage
Status: Approved
Application Type:
Client Name:
Client Address:
Client City:
Client Postal Code:
Project Description:
Contaminants:
Emission Control:

Site: BELLA COURT DEV. LTD.
WALKER'S LINE BURLINGTON CITY ON

Database:
CA

Certificate #: 7-0719-86-
Application Year: 86
Issue Date: 7/3/1986
Approval Type: Municipal water
Status: Approved
Application Type:
Client Name:
Client Address:
Client City:
Client Postal Code:
Project Description:
Contaminants:
Emission Control:

Site: ALEXANDRE BROOKS IN TRUST C/O CLEAVER, C
WALKER'S LINE PR-973 BURLINGTON CITY ON

Database:
CA

Certificate #: 3-0980-86-
Application Year: 86
Issue Date: 7/25/1986
Approval Type: Municipal sewage
Status: Approved
Application Type:
Client Name:
Client Address:
Client City:
Client Postal Code:
Project Description:
Contaminants:
Emission Control:

Site: A. BROOKS IN TRUST WALKERS HEIGHTS
WALKERS LINE PHASE 1 & 2 BURLINGTON CITY ON

Database:
CA

Certificate #: 3-0350-87-
Application Year: 87
Issue Date: 3/30/1987
Approval Type: Municipal sewage
Status: Approved
Application Type:
Client Name:
Client Address:
Client City:
Client Postal Code:
Project Description:
Contaminants:
Emission Control:

Site: GEORGE WIMPEY CANADA LTD. BOUNDARY EASEM
GUELPH LINE BUSINESS PARK BURLINGTON CITY ON

Database:
CA

Certificate #: 3-2181-89-
Application Year: 89
Issue Date: 10/31/1989
Approval Type: Municipal sewage
Status: Cancelled
Application Type:
Client Name:
Client Address:
Client City:
Client Postal Code:
Project Description:
Contaminants:
Emission Control:

Site: ASL INC. GARRY DIXON
GUELPH LINE BURLINGTON CITY ON

Database:
CA

Certificate #: 8-3132-87-
Application Year: 87
Issue Date: 1/29/1988
Approval Type: Industrial air
Status: Nullity, letter of concurrence issued
Application Type:
Client Name:
Client Address:
Client City:
Client Postal Code:
Project Description: WASTE OIL BURNER
Contaminants:
Emission Control:

Site: OAKVILLE TOWN
FOURTH LINE OAKVILLE TOWN ON

Database:
CA

Certificate #: 3-0915-87-
Application Year: 87
Issue Date: 6/15/1987
Approval Type: Municipal sewage
Status: Approved
Application Type:
Client Name:
Client Address:
Client City:
Client Postal Code:
Project Description:
Contaminants:
Emission Control:

Site: JOE SHAW (IN TRUST)
FOURTH LINE MILTON TOWN ON

Database:
CA

Certificate #: 7-0103-88-
Application Year: 88
Issue Date: 2/10/1988
Approval Type: Municipal water
Status: Approved
Application Type:
Client Name:
Client Address:
Client City:
Client Postal Code:
Project Description:
Contaminants:
Emission Control:

Site: 871878 ONTARIO LIMITED
FINANCIAL DR., PT.LOTS 13-15 BRAMPTON CITY ON

Database:
CA

Certificate #: 3-1342-99-
Application Year: 99
Issue Date: 12/2/1999
Approval Type: Municipal sewage
Status: Approved
Application Type:
Client Name:

Client Address:
Client City:
Client Postal Code:
Project Description:
Contaminants:
Emission Control:

Site: 2725312 Canada Inc.
Financial Dr Mississauga ON

Database:
CA

Certificate #: 7619-7BQL9D
Application Year: 2008
Issue Date: 4/8/2008
Approval Type: Air
Status: Approved
Application Type:
Client Name:
Client Address:
Client City:
Client Postal Code:
Project Description:
Contaminants:
Emission Control:

Site: ZAROUKIAN HOLDINGS LTD.
DUNDAS ST. W. MISSISSAUGA CITY ON

Database:
CA

Certificate #: 7-1638-87-
Application Year: 87
Issue Date: 11/6/1987
Approval Type: Municipal water
Status: Approved
Application Type:
Client Name:
Client Address:
Client City:
Client Postal Code:
Project Description:
Contaminants:
Emission Control:

Site: The Regional Municipality of Halton
Dundas St W Dundas Street West from third line to 160m east of proudfoot trail Oakville ON

Database:
CA

Certificate #: 9343-8LUJU9
Application Year: 2011
Issue Date: 9/23/2011
Approval Type: Municipal and Private Sewage Works
Status: Approved
Application Type:
Client Name:
Client Address:
Client City:
Client Postal Code:
Project Description:
Contaminants:
Emission Control:

Site: GARNET LANE DEVELOPMENTS LTD. PH.III
DUNDAS ST. W. SHERWOOD HILL MISSISSAUGA CITY ON

Database:
CA

Certificate #: 3-1956-87-

Application Year: 87
Issue Date: 11/6/1987
Approval Type: Municipal sewage
Status: Approved
Application Type:
Client Name:
Client Address:
Client City:
Client Postal Code:
Project Description:
Contaminants:
Emission Control:

Site: **DOMSONS INVESTMENTS LTD.**
DUNDAS ST.W./EASEMENT MISSISSAUGA ON

Database:
CA

Certificate #: 3-0518-85-006
Application Year: 85
Issue Date: 6/7/85
Approval Type: Municipal sewage
Status: Approved
Application Type:
Client Name:
Client Address:
Client City:
Client Postal Code:
Project Description:
Contaminants:
Emission Control:

Site: **WESTBURY INTL. (1991) CORP.**
PT.LOT 2/C-2, S.DUNDAS ST.,SWM BURLINGTON CITY ON

Database:
CA

Certificate #: 3-0233-99-
Application Year: 99
Issue Date: 3/23/1999
Approval Type: Municipal sewage
Status: Cancelled
Application Type:
Client Name:
Client Address:
Client City:
Client Postal Code:
Project Description:
Contaminants:
Emission Control:

Site: **THERMO SEALED CASTINGS LTD.**
PT.LOT 24/CONC.3, DUNDAS ST.S. OAKVILLE TOWN ON

Database:
CA

Certificate #: 8-3145-93-
Application Year: 93
Issue Date: 6/29/1993
Approval Type: Industrial air
Status: Approved
Application Type:
Client Name:
Client Address:
Client City:
Client Postal Code:
Project Description: EXHAUST AND MAKE-UP AIR FAN UNITS
Contaminants: Phosphoric Acid, Sulphuric Acid, Suspended Particulate Matter, Nitrogen Oxides
Emission Control: Packed Tower,

Site: R.M. OF PEEL
WATERSEEDGE P.S., DUNDAS ST. S. MISSISSAUGA CITY ON

Database:
CA

Certificate #: 8-3387-95-006
Application Year: 95
Issue Date: 11/30/95
Approval Type: Industrial air
Status: Approved
Application Type:
Client Name:
Client Address:
Client City:
Client Postal Code:
Project Description: STANDBY 50 KW GEN-SET FOR SEW. P.S.
Contaminants:
Emission Control:

Site: R.M. OF PEEL
S. DUNDAS ST./LOT 32 MISSISSAUGA CITY ON

Database:
CA

Certificate #: 3-1452-92-
Application Year: 92
Issue Date: 11/5/1992
Approval Type: Municipal sewage
Status: Approved
Application Type:
Client Name:
Client Address:
Client City:
Client Postal Code:
Project Description:
Contaminants:
Emission Control:

Site: PETRO-CANADA PRODUCTS
LOT 32, CONC. 3, DUNDAS ST.S. MISSISSAUGA CITY ON

Database:
CA

Certificate #: 8-3592-93-
Application Year: 93
Issue Date: 4/28/1994
Approval Type: Industrial air
Status: Underwent 1st revision in 1994
Application Type:
Client Name:
Client Address:
Client City:
Client Postal Code:
Project Description: BIO-FILTER TREATMENT SYSTEM
Contaminants: Benzene (Carcinogen Requires Bact), Toluene(Pentyl Methane)(Methyl Benzene), Ethyl Benzene, Xylene, Styrene, Gasoline
Emission Control: Other - Air

Site: ONTARIO HYDRO SERVICES CO., BRONTE T.S.
LOT 30/CONC.3, DUNDAS ST.S. OAKVILLE TOWN ON

Database:
CA

Certificate #: 4-0056-99-
Application Year: 99
Issue Date: 6/2/1999
Approval Type: Industrial wastewater
Status: Approved
Application Type:
Client Name:

Client Address:
Client City:
Client Postal Code:
Project Description: SPILL CONT. FOR NEW TRANSFORMER 4T2
Contaminants:
Emission Control:

Site: INTERPROVINCIAL PIPE LINE INC.
PT.LOT 35/CON.2, DUNDAS ST.S. OAKVILLE TOWN ON

Database:
CA

Certificate #: 8-3463-94-
Application Year: 94
Issue Date: 10/31/1994
Approval Type: Industrial air
Status: Approved
Application Type:
Client Name:
Client Address:
Client City:
Client Postal Code:
Project Description: VENTING OF NITROGEN PIPE LINE
Contaminants: Methane (Incl. Hydrocarbons Expr. As Ch4)
Emission Control: No Controls

Site: INTERPROVINCIAL PIPE LINE INC.
PT.LOT 34/CONC.3, DUNDAS ST.S. OAKVILLE TOWN ON

Database:
CA

Certificate #: 8-3393-96-
Application Year: 96
Issue Date: 9/6/1996
Approval Type: Industrial air
Status: Approved
Application Type:
Client Name:
Client Address:
Client City:
Client Postal Code:
Project Description: VENT NITROGEN FROM LINE #8 TO ATMOSPHERE
Contaminants:
Emission Control:

Site: DAVID PEARCE AKITT & SWANSON, ARCHITECTS
ARGENTIA RD. MISSISSAUGA CITY ON

Database:
CA

Certificate #: 3-0043-89-
Application Year: 89
Issue Date: 1/24/1989
Approval Type: Municipal sewage
Status: Approved
Application Type:
Client Name:
Client Address:
Client City:
Client Postal Code:
Project Description:
Contaminants:
Emission Control:

Site: Part of Lots 13 & 14, Conc. 11, Argentia Road Mississauga ON

Database:
CA

Certificate #: 2115-4NNP7V

Application Year: 00
Issue Date: 8/31/00
Approval Type: Municipal & Private sewage
Status: Approved
Application Type: New Certificate of Approval
Client Name: W.C. 401 Developments Limited
Client Address: 259 Yorkland Road, Suite 300
Client City: Toronto
Client Postal Code: M2J 5B2
Project Description: Construction of storm and sanitary sewers on Argentia Road.
Contaminants:
Emission Control:

Site: *Part of Lots 13 & 14, Conc. 11 Argentia Road Mississauga ON*

Database:
[CA](#)

Certificate #: 6128-4NNPC3
Application Year: 00
Issue Date: 8/31/00
Approval Type: Municipal & Private water
Status: Approved
Application Type: New Certificate of Approval
Client Name: W.C. 401 Developments Limited
Client Address: 259 Yorkland Road, Suite 300
Client City: Toronto
Client Postal Code: M2J 5B2
Project Description: Construction of watermains on Argentia Road.
Contaminants:
Emission Control:

Site: *The Regional Municipality of Halton
Appleby Line Burlington ON*

Database:
[CA](#)

Certificate #: 4380-62LQKU
Application Year: 2004
Issue Date: 7/6/2004
Approval Type: Municipal and Private Sewage Works
Status: Approved
Application Type:
Client Name:
Client Address:
Client City:
Client Postal Code:
Project Description:
Contaminants:
Emission Control:

Site: *R.M. OF HALTON APPLEBY LINE
APPLEBY LINE BURLINGTON CITY ON*

Database:
[CA](#)

Certificate #: 3-0572-88-
Application Year: 88
Issue Date: 5/10/1988
Approval Type: Municipal sewage
Status: Approved
Application Type:
Client Name:
Client Address:
Client City:
Client Postal Code:
Project Description:
Contaminants:
Emission Control:

Site: R.M. OF HALTON APPLEBY LINE
APPLEBY LINE BURLINGTON CITY ON

Database:
CA

Certificate #: 7-0508-88-
Application Year: 88
Issue Date: 5/10/1988
Approval Type: Municipal water
Status: Approved
Application Type:
Client Name:
Client Address:
Client City:
Client Postal Code:
Project Description:
Contaminants:
Emission Control:

Site: R.M. OF HALTON
APPLEBY LINE/LOT 5, CONC. 1 BURLINGTON CITY ON

Database:
CA

Certificate #: 7-0117-93-
Application Year: 93
Issue Date: 4/26/1993
Approval Type: Municipal water
Status: Approved
Application Type:
Client Name:
Client Address:
Client City:
Client Postal Code:
Project Description:
Contaminants:
Emission Control:

Site: Paletta International Corporation
Appleby Line, North of Dundas Street Burlington ON

Database:
CA

Certificate #: 9237-5QBL6P
Application Year: 2003
Issue Date: 8/26/2003
Approval Type: Municipal and Private Sewage Works
Status: Approved
Application Type:
Client Name:
Client Address:
Client City:
Client Postal Code:
Project Description:
Contaminants:
Emission Control:

Site: PALETTA INTERNATIONAL CORP.
PT.LOT 5/C-2, APPLEBY LINE BURLINGTON CITY ON

Database:
CA

Certificate #: 7-0460-97-
Application Year: 97
Issue Date: 6/2/1997
Approval Type: Municipal water
Status: Approved
Application Type:
Client Name:
Client Address:

Client City:
Client Postal Code:
Project Description:
Contaminants:
Emission Control:

Site: **D. GREENFIELD ASSOC. LTD.**
EASEMENT APPLEBY LINE BURLINGTON CITY ON

Database:
CA

Certificate #: 3-0855-89-
Application Year: 89
Issue Date: 5/29/1989
Approval Type: Municipal sewage
Status: Approved
Application Type:
Client Name:
Client Address:
Client City:
Client Postal Code:
Project Description:
Contaminants:
Emission Control:

Site: **Within the Right of Way of Appleby Line Burlington ON**

Database:
CA

Certificate #: 7555-4TGS7R
Application Year: 01
Issue Date: 2/5/01
Approval Type: Municipal & Private water
Status: Approved
Application Type: New Certificate of Approval
Client Name: Corporation of the Regional Municipality of Halton
Client Address: 1151 Bronte Road
Client City: Oakville
Client Postal Code: L6M 3L1
Project Description: Installation of watermains on Appleby Line and Birett Drive in the City of Burlington.
Contaminants:
Emission Control:

Site: **NELLIS CONSTRUCTION LIMITED**
SIXTH LINE, PT.LOT 29/CONC. 6 HALTON HILLS TOWN ON

Database:
CA

Certificate #: 8-3003-96-
Application Year: 96
Issue Date: 4/18/1996
Approval Type: Industrial air
Status: Approved
Application Type:
Client Name:
Client Address:
Client City:
Client Postal Code:
Project Description: WASTE OIL FURNACE MODEL CB-2000
Contaminants: Polychlorinated Biphenyls, Arsenic, Cadmium, Chromium, Lead, Hydrogen Chloride
Emission Control: No Controls

Site: **R.M. OF HALTON**
4TH LINE P.S. NO. 2 HALTON HILLS TOWN ON

Database:
CA

Certificate #: 7-1006-86-
Application Year: 86

Issue Date: 9/25/1986
Approval Type: Municipal water
Status: Approved
Application Type:
Client Name:
Client Address:
Client City:
Client Postal Code:
Project Description:
Contaminants:
Emission Control:

Site: R.M. OF PEEL - DERRY ROAD
10TH LINE W./9TH LINE W. MISSISSAUGA CITY ON

Database:
CA

Certificate #: 3-0231-91-
Application Year: 91
Issue Date: 3/15/1991
Approval Type: Municipal sewage
Status: Approved
Application Type:
Client Name:
Client Address:
Client City:
Client Postal Code:
Project Description:
Contaminants:
Emission Control:

Site: R.M. OF PEEL - DERRY ROAD
10TH LINE W./9TH LINE W. MISSISSAUGA CITY ON

Database:
CA

Certificate #: 7-0206-91-
Application Year: 91
Issue Date: 3/11/1991
Approval Type: Municipal water
Status: Approved
Application Type:
Client Name:
Client Address:
Client City:
Client Postal Code:
Project Description:
Contaminants:
Emission Control:

Site: CASTLEGREEN BUILDING CORPORATION LTD.
TENTH LINE WEST BRAMPTON CITY ON

Database:
CA

Certificate #: 7-0390-95-
Application Year: 95
Issue Date: 6/1/1995
Approval Type: Municipal water
Status: Approved
Application Type:
Client Name:
Client Address:
Client City:
Client Postal Code:
Project Description:
Contaminants:
Emission Control:

Site: CASTLEGREEN BUILDING CORPORATION LTD.
TENTH LINE WEST BRAMPTON CITY ON

Database:
CA

Certificate #: 3-0524-95-
Application Year: 95
Issue Date: 6/1/1995
Approval Type: Municipal sewage
Status: Approved
Application Type:
Client Name:
Client Address:
Client City:
Client Postal Code:
Project Description:
Contaminants:
Emission Control:

Site: 662182 ONTARIO LIMITED
EASEMENT 10TH LINE DENT. FAC. HALTON HILLS TOWN ON

Database:
CA

Certificate #: 3-0382-88-
Application Year: 88
Issue Date: 4/19/1988
Approval Type: Municipal sewage
Status: Approved
Application Type:
Client Name:
Client Address:
Client City:
Client Postal Code:
Project Description:
Contaminants:
Emission Control:

Site: The Regional Municipality of Peel
From 200m West of Mississauga Road to 200m West of Winston Churchill Blvd Brampton ON

Database:
CA

Certificate #: 1751-83MKM5
Application Year: 2010
Issue Date: 3/17/2010
Approval Type: Municipal and Private Sewage Works
Status: Approved
Application Type:
Client Name:
Client Address:
Client City:
Client Postal Code:
Project Description:
Contaminants:
Emission Control:

Site: The Corporation of the Town of Oakville
From approx. 90 m North of Dundas Street E to 290 m North of Dundas St E Oakville ON

Database:
CA

Certificate #: 4242-7UEH69
Application Year: 2009
Issue Date: 8/4/2009
Approval Type: Municipal and Private Sewage Works
Status: Approved
Application Type:
Client Name:
Client Address:
Client City:

Client Postal Code:
Project Description:
Contaminants:
Emission Control:

Site: *The Corporation of the Town of Oakville
Fourth Lmts South of Dundas Street Oakville ON*

Database:
CA

Certificate #: 0713-7JMRFS
Application Year: 2008
Issue Date: 9/22/2008
Approval Type: Municipal and Private Sewage Works
Status: Approved
Application Type:
Client Name:
Client Address:
Client City:
Client Postal Code:
Project Description:
Contaminants:
Emission Control:

Site: *Southcorp Canada Management Inc.
Part of Lot 4, Concession 1, South of Dundas St Burlington ON*

Database:
CA

Certificate #: 3798-5FNLUS
Application Year: 2002
Issue Date: 11/8/2002
Approval Type: Municipal and Private Sewage Works
Status: Approved
Application Type:
Client Name:
Client Address:
Client City:
Client Postal Code:
Project Description:
Contaminants:
Emission Control:

Site: *R.M. OF PEEL
BRITANNIA SAN. LANDFILL SITE BRAMPTON ON*

Database:
CA

Certificate #: 4-0145-89-916
Application Year: 89
Issue Date: 3/6/91
Approval Type: Industrial wastewater
Status: Received in 1990, Issued in 1991
Application Type:
Client Name:
Client Address:
Client City:
Client Postal Code:
Project Description: LEACHATE TREATMENT
Contaminants:
Emission Control:

Site: *North Maroak Developments Inc.
Part of Lot 28, Concession 1, South of Dundas Street Oakville ON*

Database:
CA

Certificate #: 7581-6JWKDQ
Application Year: 2005
Issue Date: 12/12/2005

Approval Type: Municipal and Private Sewage Works
Status: Approved
Application Type:
Client Name:
Client Address:
Client City:
Client Postal Code:
Project Description:
Contaminants:
Emission Control:

Site: *Monarch Corporation*
Part of Lots 8 and 9, Concession 1, South of Dundas Street Burlington ON

Database:
CA

Certificate #: 4817-6EPKWF
Application Year: 2005
Issue Date: 7/28/2005
Approval Type: Municipal and Private Sewage Works
Status: Approved
Application Type:
Client Name:
Client Address:
Client City:
Client Postal Code:
Project Description:
Contaminants:
Emission Control:

Site: *Ljerka and Milan Marek*
Part of Lot 8, Concession 1, South of Dundas Street Oakville ON

Database:
CA

Certificate #: 5183-6EBQB9
Application Year: 2005
Issue Date: 7/18/2005
Approval Type: Municipal and Private Sewage Works
Status: Approved
Application Type:
Client Name:
Client Address:
Client City:
Client Postal Code:
Project Description:
Contaminants:
Emission Control:

Site: *Ljerka and Milan Marek*
Part of Lot 8, Concession 1, South of Dundas Street Oakville ON

Database:
CA

Certificate #: 9591-6DJP6P
Application Year: 2005
Issue Date: 6/28/2005
Approval Type: Municipal and Private Sewage Works
Status: Approved
Application Type:
Client Name:
Client Address:
Client City:
Client Postal Code:
Project Description:
Contaminants:
Emission Control:

Site: Jungfrau Developments Limited
North of Dundas Street Mississauga ON

Database:
CA

Certificate #: 7216-7DBRES
Application Year: 2008
Issue Date: 4/4/2008
Approval Type: Municipal and Private Sewage Works
Status: Approved
Application Type:
Client Name:
Client Address:
Client City:
Client Postal Code:
Project Description:
Contaminants:
Emission Control:

Site: Hydro One Networks Inc.
Tremaine Transformer Station Part Lot 1, Conc. , Reference Plan 20R-4656 Burlington ON

Database:
CA

Certificate #: 7795-8KKK5C
Application Year: 2011
Issue Date: 9/22/2011
Approval Type: Industrial Sewage Works
Status: Approved
Application Type:
Client Name:
Client Address:
Client City:
Client Postal Code:
Project Description:
Contaminants:
Emission Control:

Site: Hindu Maha Sabha (Mississauga)
Lot 11, Concession 1 South of Dundas Street Mississauga ON

Database:
CA

Certificate #: 6482-5F6GUT
Application Year: 2002
Issue Date: 10/24/2002
Approval Type: Municipal and Private Sewage Works
Status: Approved
Application Type:
Client Name:
Client Address:
Client City:
Client Postal Code:
Project Description:
Contaminants:
Emission Control:

Site: Hanson Brick Ltd./Briques Hanson Ltee
Concession 1, Former Township of Nelson Burlington ON

Database:
CA

Certificate #: 5414-8ETKBD
Application Year: 2011
Issue Date: 4/1/2011
Approval Type: Air
Status: Approved
Application Type:
Client Name:
Client Address:
Client City:
Client Postal Code:

Project Description:
Contaminants:
Emission Control:

Site: *Hamount Investments Ltd.*
Part of Lot 11, Concession 1, South of Dundas Street Oakville ON

Database:
CA

Certificate #: 3447-6N6R8Z
Application Year: 2006
Issue Date: 3/28/2006
Approval Type: Municipal and Private Sewage Works
Status: Approved
Application Type:
Client Name:
Client Address:
Client City:
Client Postal Code:
Project Description:
Contaminants:
Emission Control:

Site: *Firas Hikmat E Al-Jazrawi*
Part of Lot 3, Range 2, South of Dundas Street Mississauga ON

Database:
CA

Certificate #: 7216-7HARDE
Application Year: 2008
Issue Date: 8/8/2008
Approval Type: Municipal and Private Sewage Works
Status: Approved
Application Type:
Client Name:
Client Address:
Client City:
Client Postal Code:
Project Description:
Contaminants:
Emission Control:

Site: *Eastgate & Dixie District Station*
Part of Lot 6, Concession 2, Dundas St. N. MISSISSAUGA ON

Database:
CA

Certificate #: 8861-4FUP8S
Application Year: 00
Issue Date: 2/23/00
Approval Type: Industrial air
Status: Approved
Application Type: New Certificate of Approval
Client Name: Enbridge Consumers Gas
Client Address: 500 Consumers Road
Client City: NORTH YORK
Client Postal Code: M2J 1P8
Project Description: This application is for the installation of one emergency generator and one boiler, both fired by natural gas.
Contaminants:
Emission Control:

Site: *Burlington Association For The Intellectually Handicapped*
Lot 13, Concession 1 South of Dundas Street Burlington ON

Database:
CA

Certificate #: 4147-5HCH7U
Application Year: 2003
Issue Date: 1/6/2003
Approval Type: Municipal and Private Sewage Works

Status: Approved
Application Type:
Client Name:
Client Address:
Client City:
Client Postal Code:
Project Description:
Contaminants:
Emission Control:

Site: *Burl 9 Developments Limited*
north of Dundas Street Burlington ON

Database:
CA

Certificate #: 5543-7HURQQ
Application Year: 2008
Issue Date: 8/26/2008
Approval Type: Municipal and Private Sewage Works
Status: Approved
Application Type:
Client Name:
Client Address:
Client City:
Client Postal Code:
Project Description:
Contaminants:
Emission Control:

Site: *Burl 9 Developments Limited*
north of Dundas Street Burlington ON

Database:
CA

Certificate #: 2858-7HURTW
Application Year: 2008
Issue Date: 8/26/2008
Approval Type: Municipal and Private Sewage Works
Status: Approved
Application Type:
Client Name:
Client Address:
Client City:
Client Postal Code:
Project Description:
Contaminants:
Emission Control:

Site: *Bronte Creek Community Limited*
South of Dundas Street, West of Bronte Road Oakville ON

Database:
CA

Certificate #: 3296-7WKKHR
Application Year: 2009
Issue Date: 10/8/2009
Approval Type: Municipal and Private Sewage Works
Status: Approved
Application Type:
Client Name:
Client Address:
Client City:
Client Postal Code:
Project Description:
Contaminants:
Emission Control:

Site: *BRATTY AND PARTNERS (IN TRUST)*

Database:
CA

DERRY EAST BUS. PK WATERSHED 2 MISSISSAUGA CITY ON

Certificate #: 3-0856-88-
Application Year: 88
Issue Date: 6/20/1988
Approval Type: Municipal sewage
Status: Approved
Application Type:
Client Name:
Client Address:
Client City:
Client Postal Code:
Project Description:
Contaminants:
Emission Control:

Site: 728184 Ontario Limited
Brampton ON

Database:
CA

Certificate #: 0858-5UXQHH
Application Year: 2004
Issue Date: 2/9/2004
Approval Type: Municipal and Private Sewage Works
Status: Approved
Application Type:
Client Name:
Client Address:
Client City:
Client Postal Code:
Project Description:
Contaminants:
Emission Control:

Site: 728184 Ontario Limited
Brampton ON

Database:
CA

Certificate #: 8975-5V6JGF
Application Year: 2004
Issue Date: 1/14/2004
Approval Type: Municipal and Private Sewage Works
Status: Approved
Application Type:
Client Name:
Client Address:
Client City:
Client Postal Code:
Project Description:
Contaminants:
Emission Control:

Site: 686208 ONTARIO LIMITED
STREET A DERRYPORT BUSINESS PK MISSISSAUGA CITY ON

Database:
CA

Certificate #: 3-0326-87-
Application Year: 87
Issue Date: 3/30/1987
Approval Type: Municipal sewage
Status: Approved
Application Type:
Client Name:
Client Address:
Client City:
Client Postal Code:
Project Description:

Contaminants:
Emission Control:

Site: 686208 ONTARIO LIMITED
STREET A DERRYPORT BUSINESS PK MISSISSAUGA CITY ON

Database:
CA

Certificate #: 7-0274-87-
Application Year: 87
Issue Date: 3/30/1987
Approval Type: Municipal water
Status: Approved
Application Type:
Client Name:
Client Address:
Client City:
Client Postal Code:
Project Description:
Contaminants:
Emission Control:

Site: 2021872 Ontario Inc.
Part of Lot 9, Concession 1, South of Dundas Street Oakville ON

Database:
CA

Certificate #: 1559-6DJNA9
Application Year: 2005
Issue Date: 6/28/2005
Approval Type: Municipal and Private Sewage Works
Status: Approved
Application Type:
Client Name:
Client Address:
Client City:
Client Postal Code:
Project Description:
Contaminants:
Emission Control:

Site: 2021872 Ontario Inc.
Part of Lot 9, Concession 1, South of Dundas Street Oakville ON

Database:
CA

Certificate #: 5235-6DJN8C
Application Year: 2005
Issue Date: 6/22/2005
Approval Type: Municipal and Private Sewage Works
Status: Approved
Application Type:
Client Name:
Client Address:
Client City:
Client Postal Code:
Project Description:
Contaminants:
Emission Control:

Site: R.M. OF PEEL
MCLAUGHLIN RD. MISSISSAUGA CITY ON

Database:
CA

Certificate #: 3-1435-88-
Application Year: 88
Issue Date: 8/24/1988
Approval Type: Municipal sewage
Status: Approved

Application Type:
Client Name:
Client Address:
Client City:
Client Postal Code:
Project Description:
Contaminants:
Emission Control:

Site: R.M. OF PEEL
MCLAUGHLIN RD. MISSISSAUGA CITY ON

Database:
CA

Certificate #: 7-1230-88-
Application Year: 88
Issue Date: 8/25/1988
Approval Type: Municipal water
Status: Approved
Application Type:
Client Name:
Client Address:
Client City:
Client Postal Code:
Project Description:
Contaminants:
Emission Control:

Site: ORLANDO CORPORATION FLETCHER'S CREEK
E. OF MCLAUGHLIN RD. BRAMPTON CITY ON

Database:
CA

Certificate #: 3-1662-87-
Application Year: 87
Issue Date: 9/24/1987
Approval Type: Municipal sewage
Status: Approved
Application Type:
Client Name:
Client Address:
Client City:
Client Postal Code:
Project Description:
Contaminants:
Emission Control:

Site: ORLANDO CORPORATION
MCLAUGHLIN RD. MISSISSAUGA CITY ON

Database:
CA

Certificate #: 7-0054-89-
Application Year: 89
Issue Date: 1/27/1989
Approval Type: Municipal water
Status: Approved
Application Type:
Client Name:
Client Address:
Client City:
Client Postal Code:
Project Description:
Contaminants:
Emission Control:

Site: ORLANDO CORPORATION
STREET LINE MCLAUGHLIN RD. MISSISSAUGA CITY ON

Database:
CA

Certificate #: 3-0052-89-
Application Year: 89
Issue Date: 1/27/1989
Approval Type: Municipal sewage
Status: Approved
Application Type:
Client Name:
Client Address:
Client City:
Client Postal Code:
Project Description:
Contaminants:
Emission Control:

Site: **MISSISSAUGA CITY**
MCLAUGHLIN RD. MISSISSAUGA CITY ON

Database:
CA

Certificate #: 3-1719-87-
Application Year: 87
Issue Date: 9/29/1987
Approval Type: Municipal sewage
Status: Approved
Application Type:
Client Name:
Client Address:
Client City:
Client Postal Code:
Project Description:
Contaminants:
Emission Control:

Site: **MISSISSAUGA CITY**
MCLAUGHLIN RD. MISSISSAUGA CITY ON

Database:
CA

Certificate #: 3-1436-88-
Application Year: 88
Issue Date: 8/5/1988
Approval Type: Municipal sewage
Status: Approved
Application Type:
Client Name:
Client Address:
Client City:
Client Postal Code:
Project Description:
Contaminants:
Emission Control:

Site: **METRUS MANAGEMENT-LAND DEVELOPMENT**
MCLAUGHLIN RD. BRAMSTONE PH.II BRAMPTON CITY ON

Database:
CA

Certificate #: 7-0700-86-
Application Year: 86
Issue Date: 7/7/1986
Approval Type: Municipal water
Status: Approved
Application Type:
Client Name:
Client Address:
Client City:
Client Postal Code:
Project Description:
Contaminants:

Emission Control:

Site: KINGKNOLL DEVELOPMENT LTD.
MCLAUGHLIN RD. BRAMPTON CITY ON

Database:
CA

Certificate #: 3-1201-85-006
Application Year: 85
Issue Date: 9/26/85
Approval Type: Municipal sewage
Status: Approved
Application Type:
Client Name:
Client Address:
Client City:
Client Postal Code:
Project Description:
Contaminants:
Emission Control:

Site: KINGKNOLL DEVELOPMENT LTD.
MCLAUGHLIN RD. BRAMPTON CITY ON

Database:
CA

Certificate #: 7-0891-85-006
Application Year: 85
Issue Date: 9/26/85
Approval Type: Municipal water
Status: Approved
Application Type:
Client Name:
Client Address:
Client City:
Client Postal Code:
Project Description:
Contaminants:
Emission Control:

Site: GASPERO DEVELOPMENTS LTD. FILE#8776
STREET 'A' MCLAUGHLIN RD. MISSISSAUGA CITY ON

Database:
CA

Certificate #: 3-0022-88-
Application Year: 88
Issue Date: 6/12/1990
Approval Type: Municipal sewage
Status: Cancelled
Application Type:
Client Name:
Client Address:
Client City:
Client Postal Code:
Project Description:
Contaminants:
Emission Control:

Site: GASPERO DEVELOPMENTS LTD.
STREET A W. OF MCLAUGHLIN RD. MISSISSAUGA CITY ON

Database:
CA

Certificate #: 3-0002-88-
Application Year: 88
Issue Date: 1/22/1988
Approval Type: Municipal sewage
Status: Approved
Application Type:

Client Name:
Client Address:
Client City:
Client Postal Code:
Project Description:
Contaminants:
Emission Control:

Site: **GASPERO DEVELOPMENTS LTD.**
STREET A W. OF MCLAUGHLIN RD. MISSISSAUGA CITY ON

Database:
CA

Certificate #: 7-0001-88-
Application Year: 88
Issue Date: 1/22/1988
Approval Type: Municipal water
Status: Approved
Application Type:
Client Name:
Client Address:
Client City:
Client Postal Code:
Project Description:
Contaminants:
Emission Control:

Site: **FRANK G. MCLAUGHLIN CO-OP. HOMES INC.**
HOMESTARTS INC. MCLAUGHLIN RD. BRAMPTON CITY ON

Database:
CA

Certificate #: 3-1729-89-
Application Year: 89
Issue Date: 8/23/1989
Approval Type: Municipal sewage
Status: Approved
Application Type:
Client Name:
Client Address:
Client City:
Client Postal Code:
Project Description:
Contaminants:
Emission Control:

Site: **FRANK G. MCLAUGHLIN CO-OP. HOMES INC.**
HOMESTARTS INC. MCLAUGHLIN RD. BRAMPTON CITY ON

Database:
CA

Certificate #: 7-1421-89-
Application Year: 89
Issue Date: 8/23/1989
Approval Type: Municipal water
Status: Approved
Application Type:
Client Name:
Client Address:
Client City:
Client Postal Code:
Project Description:
Contaminants:
Emission Control:

Site: **BEACON HALL LTD.**
STREET C MCLAUGHLIN RD. BRAMPTON CITY ON

Database:
CA

Certificate #: 3-0598-86-
Application Year: 86
Issue Date: 5/23/1986
Approval Type: Municipal sewage
Status: Approved
Application Type:
Client Name:
Client Address:
Client City:
Client Postal Code:
Project Description:
Contaminants:
Emission Control:

Site: *Lots 7,8,9,10,11,12, Concessions 1/2, McLaughlin Road Mississauga ON*

Database:
[CA](#)

Certificate #: 4076-4PJRSS
Application Year: 00
Issue Date: 9/27/00
Approval Type: Municipal & Private sewage
Status: Approved
Application Type: New Certificate of Approval
Client Name: Corporation Of The City Of Mississauga
Client Address: 3185 Mavis Road
Client City: Mississauga
Client Postal Code: L5C 1T7
Project Description: storm sewers to be constructed on McLaughlin Road
Contaminants:
Emission Control:

Site: *GLAXO CANADA INC.
MISSISSAUGA RD. MISSISSAUGA CITY ON*

Database:
[CA](#)

Certificate #: 3-1852-89-
Application Year: 89
Issue Date: 9/15/1989
Approval Type: Municipal sewage
Status: Approved
Application Type:
Client Name:
Client Address:
Client City:
Client Postal Code:
Project Description:
Contaminants:
Emission Control:

Site: *GLAXO CANADA INC.
MISSISSAUGA RD. MISSISSAUGA CITY ON*

Database:
[CA](#)

Certificate #: 7-1542-89-
Application Year: 89
Issue Date: 9/15/1989
Approval Type: Municipal water
Status: Approved
Application Type:
Client Name:
Client Address:
Client City:
Client Postal Code:
Project Description:
Contaminants:
Emission Control:

Site: CITY
MISSISSAUGA RD. MISSISSAUGA ON

Database:
CA

Certificate #: 3-0817-85-006
Application Year: 85
Issue Date: 8/20/85
Approval Type: Municipal sewage
Status: Approved
Application Type:
Client Name:
Client Address:
Client City:
Client Postal Code:
Project Description:
Contaminants:
Emission Control:

Site: Mississauga Road Mississauga ON

Database:
CA

Certificate #: 5457-4WZRKN
Application Year: 01
Issue Date: 5/31/01
Approval Type: Municipal & Private water
Status: Approved
Application Type: New Certificate of Approval
Client Name: Corporation of the Regional Municipality of Peel
Client Address: 10 Peel Centre Drive
Client City: Brampton
Client Postal Code: L6T 4B9
Project Description: This application is for construction of watermains and appurtenances in conjunction with Project No. 00-1310 on Mississauga Road.
Contaminants:
Emission Control:

Site: MARKBOROUGH PROPERTIES LTD.
MEADOWVALE BLVD. IND. PARK N. MISSISSAUGA CITY ON

Database:
CA

Certificate #: 7-0067-86-
Application Year: 86
Issue Date: 2/14/1986
Approval Type: Municipal water
Status: Approved
Application Type:
Client Name:
Client Address:
Client City:
Client Postal Code:
Project Description:
Contaminants:
Emission Control:

Site: The Corporation of the City of Mississauga
Meadowvale Blvd Mississauga ON

Database:
CA

Certificate #: 8113-7CDTF6
Application Year: 2008
Issue Date: 3/4/2008
Approval Type: Municipal and Private Sewage Works
Status: Approved
Application Type:

Client Name:
Client Address:
Client City:
Client Postal Code:
Project Description:
Contaminants:
Emission Control:

Site: **MARKBOROUGH PROPERTIES LTD.**
MEADOWVALE BLVD. N. PH.III-A MISSISSAUGA CITY ON

Database:
CA

Certificate #: 7-1066-89-
Application Year: 89
Issue Date: 7/7/1989
Approval Type: Municipal water
Status: Approved
Application Type:
Client Name:
Client Address:
Client City:
Client Postal Code:
Project Description:
Contaminants:
Emission Control:

Site: **MARKBOROUGH PROPERTIES LIMITED**
MEADOWVALE BLVD. IND. PARK N. MISSISSAUGA CITY ON

Database:
CA

Certificate #: 3-0095-86-
Application Year: 86
Issue Date: 2/14/1986
Approval Type: Municipal sewage
Status: Approved
Application Type:
Client Name:
Client Address:
Client City:
Client Postal Code:
Project Description:
Contaminants:
Emission Control:

Site: **MARKBOROUGH PROPERTIES LIMITED**
MEADOWVALE BLVD. N.PH.III-A MISSISSAUGA CITY ON

Database:
CA

Certificate #: 3-1272-89-
Application Year: 89
Issue Date: 7/7/1989
Approval Type: Municipal sewage
Status: Approved
Application Type:
Client Name:
Client Address:
Client City:
Client Postal Code:
Project Description:
Contaminants:
Emission Control:

Site: **RUNNYMEDE DEVELOPMENT CORPORATION LTD.**
MEADOWPINE BLVD. WINSTON CHURC MISSISSAUGA CITY ON

Database:
CA

Certificate #: 3-0312-88-
Application Year: 88
Issue Date: 3/30/1988
Approval Type: Municipal sewage
Status: Approved
Application Type:
Client Name:
Client Address:
Client City:
Client Postal Code:
Project Description:
Contaminants:
Emission Control:

Site: DANIELS DEVELOPMENT CORPORATION
MEADOWPINE BOULEVARD MISSISSAUGA CITY ON

Database:
CA

Certificate #: 7-0837-89-
Application Year: 89
Issue Date: 6/7/1989
Approval Type: Municipal water
Status: Approved
Application Type:
Client Name:
Client Address:
Client City:
Client Postal Code:
Project Description:
Contaminants:
Emission Control:

Site: DANIELS DEVELOPMENT CORPORATION
MEADOWPINE BOULEVARD MISSISSAUGA CITY ON

Database:
CA

Certificate #: 3-0986-89-
Application Year: 89
Issue Date: 6/7/1989
Approval Type: Municipal sewage
Status: Approved
Application Type:
Client Name:
Client Address:
Client City:
Client Postal Code:
Project Description:
Contaminants:
Emission Control:

Site: RUNNYMEDE DEVELOPMENT CORPORATION LTD.
MEADOWPINE BLD WINSTON CHURCH MISSISSAUGA CITY ON

Database:
CA

Certificate #: 7-0278-88-
Application Year: 88
Issue Date: 3/30/1988
Approval Type: Municipal water
Status: Approved
Application Type:
Client Name:
Client Address:
Client City:
Client Postal Code:
Project Description:
Contaminants:
Emission Control:

Site: *The Corporation of the City of Brampton
McLaughlin Road, from Lowry Drive to Wanless Drive Brampton ON*

Database:
[CA](#)

Certificate #: 4827-6DML63
Application Year: 2005
Issue Date: 6/24/2005
Approval Type: Municipal and Private Sewage Works
Status: Approved
Application Type:
Client Name:
Client Address:
Client City:
Client Postal Code:
Project Description:
Contaminants:
Emission Control:

Site: *THE CITY
MCLAUGHLIN RD.S. BRAMPTON CITY ON*

Database:
[CA](#)

Certificate #: 3-1082-85-006
Application Year: 85
Issue Date: 9/19/85
Approval Type: Municipal sewage
Status: Approved
Application Type:
Client Name:
Client Address:
Client City:
Client Postal Code:
Project Description:
Contaminants:
Emission Control:

Site: *BRAMPTON CITY
MCLAUGHLIN RD. SOUTH BRAMPTON CITY ON*

Database:
[CA](#)

Certificate #: 3-0605-87-
Application Year: 87
Issue Date: 5/14/1987
Approval Type: Municipal sewage
Status: Approved
Application Type:
Client Name:
Client Address:
Client City:
Client Postal Code:
Project Description:
Contaminants:
Emission Control:

Site: *THE CITY
MCLAUGHLIN RD.N. BRAMPTON CITY ON*

Database:
[CA](#)

Certificate #: 3-0508-85-006
Application Year: 85
Issue Date: 6/11/85
Approval Type: Municipal sewage
Status: Approved
Application Type:
Client Name:

Client Address:
Client City:
Client Postal Code:
Project Description:
Contaminants:
Emission Control:

Site: UNIPETRO RESOURCES INC.-PT.LOT 6/CONC.1
MCLAUGHLIN RD., STM-WATER MGT. MISSISSAUGA CITY ON

Database:
CA

Certificate #: 3-0065-92-
Application Year: 92
Issue Date: 2/14/1992
Approval Type: Municipal sewage
Status: Approved
Application Type:
Client Name:
Client Address:
Client City:
Client Postal Code:
Project Description:
Contaminants:
Emission Control:

Site: The Corporation of the City of Mississauga
McLaughlin Rd Mississauga ON

Database:
CA

Certificate #: 8100-7BEKYU
Application Year: 2008
Issue Date: 2/5/2008
Approval Type: Municipal and Private Sewage Works
Status: Approved
Application Type:
Client Name:
Client Address:
Client City:
Client Postal Code:
Project Description:
Contaminants:
Emission Control:

Site: The Corporation of the City of Brampton
McLaughlin Road (Curlew and Oaklea intersection) Brampton ON

Database:
CA

Certificate #: 9062-5SDLD4
Application Year: 2003
Issue Date: 10/17/2003
Approval Type: Municipal and Private Sewage Works
Status: Approved
Application Type:
Client Name:
Client Address:
Client City:
Client Postal Code:
Project Description:
Contaminants:
Emission Control:

Site: The Corporation of the City of Brampton
McLaughlin Road Brampton ON

Database:
CA

Certificate #: 4630-6DMNQZ

Application Year: 2005
Issue Date: 6/24/2005
Approval Type: Municipal and Private Sewage Works
Status: Approved
Application Type:
Client Name:
Client Address:
Client City:
Client Postal Code:
Project Description:
Contaminants:
Emission Control:

Site: **GANA CONTRACTING INC.**
DERRY RD. MISSISSAUGA CITY ON

Database:
CA

Certificate #: 7-1888-88-
Application Year: 88
Issue Date: 11/24/1988
Approval Type: Municipal water
Status: Approved
Application Type:
Client Name:
Client Address:
Client City:
Client Postal Code:
Project Description:
Contaminants:
Emission Control:

Site: **The Corporation of the City of Mississauga**
Creditview Road Mississauga ON

Database:
CA

Certificate #: 5963-6G2KJJ
Application Year: 2005
Issue Date: 9/13/2005
Approval Type: Municipal and Private Sewage Works
Status: Approved
Application Type:
Client Name:
Client Address:
Client City:
Client Postal Code:
Project Description:
Contaminants:
Emission Control:

Site: **TORNAT CONSTRUCTION CO. LTD.-LOT 5/CON.3**
CREDITVIEW ROAD MISSISSAUGA CITY ON

Database:
CA

Certificate #: 7-1810-90-
Application Year: 90
Issue Date: 1/4/1991
Approval Type: Municipal water
Status: Approved in 1991
Application Type:
Client Name:
Client Address:
Client City:
Client Postal Code:
Project Description:
Contaminants:
Emission Control:

Site: SHERWOOD MILLS INC.
CREDITVIEW RD. MISSISSAUGA CITY ON

Database:
CA

Certificate #: 3-1760-88-
Application Year: 88
Issue Date: 9/14/1988
Approval Type: Municipal sewage
Status: Approved
Application Type:
Client Name:
Client Address:
Client City:
Client Postal Code:
Project Description:
Contaminants:
Emission Control:

Site: SHERWOOD MILLS INC.
CREDITVIEW RD. MISSISSAUGA CITY ON

Database:
CA

Certificate #: 7-1515-88-
Application Year: 88
Issue Date: 9/14/1988
Approval Type: Municipal water
Status: Approved
Application Type:
Client Name:
Client Address:
Client City:
Client Postal Code:
Project Description:
Contaminants:
Emission Control:

Site: R.M. OF PEEL - BRITANNIA LANDFILL SITE
CREDITVIEW RD./STM-WATER DET. MISSISSAUGA CITY ON

Database:
CA

Certificate #: 3-0646-92-
Application Year: 92
Issue Date: 10/29/1992
Approval Type: Municipal sewage
Status: Preliminary approval
Application Type:
Client Name:
Client Address:
Client City:
Client Postal Code:
Project Description:
Contaminants:
Emission Control:

Site: R.M. OF PEEL
CREDITVIEW RD. BRAMPTON CITY ON

Database:
CA

Certificate #: 7-1600-87-
Application Year: 87
Issue Date: 11/3/1987
Approval Type: Municipal water
Status: Approved
Application Type:
Client Name:
Client Address:

Client City:
Client Postal Code:
Project Description:
Contaminants:
Emission Control:

Site: PPM CONSULTING ENGINEERINGS & PLANNERS
CREDITVIEW ROAD MISSISSAUGA CITY ON

Database:
CA

Certificate #: 3-1267-87-
Application Year: 87
Issue Date: 7/22/1987
Approval Type: Municipal sewage
Status: Approved
Application Type:
Client Name:
Client Address:
Client City:
Client Postal Code:
Project Description:
Contaminants:
Emission Control:

Site: PMG CONSULTING ENGINEERS & PLANNERS
CREDITVIEW ROAD MISSISSAUGA CITY ON

Database:
CA

Certificate #: 7-1045-87-
Application Year: 87
Issue Date: 7/22/1987
Approval Type: Municipal water
Status: Approved
Application Type:
Client Name:
Client Address:
Client City:
Client Postal Code:
Project Description:
Contaminants:
Emission Control:

Site: PARACON CREDITVIEW INC.
CREDITVIEW RD. MISSISSAUGA ON

Database:
CA

Certificate #: 7-0174-85-006
Application Year: 85
Issue Date: 5/2/85
Approval Type: Municipal water
Status: Approved
Application Type:
Client Name:
Client Address:
Client City:
Client Postal Code:
Project Description:
Contaminants:
Emission Control:

Site: PARACON CREDITVIEW INC.
CREDITVIEW RD. MISSISSAUGA ON

Database:
CA

Certificate #: 3-0249-85-006
Application Year: 85

Issue Date: 5/2/85
Approval Type: Municipal sewage
Status: Approved
Application Type:
Client Name:
Client Address:
Client City:
Client Postal Code:
Project Description:
Contaminants:
Emission Control:

Site: MISSISSAUGA CITY 7-1045-87-006
CREDITVIEW RD. MISSISSAUGA CITY ON

Database:
CA

Certificate #: 3-1311-87-
Application Year: 87
Issue Date: 8/4/1987
Approval Type: Municipal sewage
Status: Approved
Application Type:
Client Name:
Client Address:
Client City:
Client Postal Code:
Project Description:
Contaminants:
Emission Control:

Site: MISSISSAUGA CITY
CREDITVIEW RD. MISSISSAUGA CITY ON

Database:
CA

Certificate #: 3-0164-89-
Application Year: 89
Issue Date: 2/21/1989
Approval Type: Municipal sewage
Status: Approved
Application Type:
Client Name:
Client Address:
Client City:
Client Postal Code:
Project Description:
Contaminants:
Emission Control:

Site: MATTAMY HOMES LTD.
LOT 11,CONC.3/CREDITVIEW RD. BRAMPTON CITY ON

Database:
CA

Certificate #: 7-0800-99-
Application Year: 99
Issue Date: 10/1/1999
Approval Type: Municipal water
Status: Approved
Application Type:
Client Name:
Client Address:
Client City:
Client Postal Code:
Project Description:
Contaminants:
Emission Control:

Site: MARKBOROUGH PROPERTIES LTD.NORTH-PARK
CREDITVIEW ROAD PHASE 111 MISSISSAUGA CITY ON

Database:
CA

Certificate #: 3-0952-88-
Application Year: 88
Issue Date: 6/24/1988
Approval Type: Municipal sewage
Status: Approved
Application Type:
Client Name:
Client Address:
Client City:
Client Postal Code:
Project Description:
Contaminants:
Emission Control:

Site: LAWS HILL ESTATES LIMITED SUBD.
STREET 'E'/CREDITVIEW RD. MISSISSAUGA CITY ON

Database:
CA

Certificate #: 7-0265-90-
Application Year: 90
Issue Date: 4/18/1990
Approval Type: Municipal water
Status: Approved
Application Type:
Client Name:
Client Address:
Client City:
Client Postal Code:
Project Description:
Contaminants:
Emission Control:

Site: Credit Valley Block 5 Landowners Group
Creditview Rd Brampton ON

Database:
CA

Certificate #: 5176-7DLGLX
Application Year: 2008
Issue Date: 4/11/2008
Approval Type: Municipal and Private Sewage Works
Status: Approved
Application Type:
Client Name:
Client Address:
Client City:
Client Postal Code:
Project Description:
Contaminants:
Emission Control:

Site: Creditview Road Brampton ON

Database:
CA

Certificate #: 4684-53JPVU
Application Year: 01
Issue Date: 10/17/01
Approval Type: Municipal & Private water
Status: Approved
Application Type: New Certificate of Approval
Client Name: The Corporation of the City of Brampton
Client Address: 2 Wellington Street West
Client City: Brampton

Client Postal Code: L6Y 4R2
Project Description: This application is for the extension of an existing watermain on Creditview Road in the City of Brampton.
Contaminants:
Emission Control:

Site: *The Corporation of the Town of Milton
Bronte St from Derry Road to south of Louis St. Laurent Avenue Milton ON*

Database:
[CA](#)

Certificate #: 3942-8EYPUY
Application Year: 2011
Issue Date: 3/21/2011
Approval Type: Municipal and Private Sewage Works
Status: Approved
Application Type:
Client Name:
Client Address:
Client City:
Client Postal Code:
Project Description:
Contaminants:
Emission Control:

Site: *The Regional Municipality of Halton
Bronte Rd Road allowance, from the North Service Road to Upper Middle Road Oakville ON*

Database:
[CA](#)

Certificate #: 9185-875P4X
Application Year: 2010
Issue Date: 7/22/2010
Approval Type: Municipal and Private Sewage Works
Status: Approved
Application Type:
Client Name:
Client Address:
Client City:
Client Postal Code:
Project Description:
Contaminants:
Emission Control:

Site: *R.M. OF HALTON, MARINE DRIVE
BRONTE ROAD OAKVILLE TOWN ON*

Database:
[CA](#)

Certificate #: 7-0659-88-
Application Year: 88
Issue Date: 6/17/1988
Approval Type: Municipal water
Status: Approved
Application Type:
Client Name:
Client Address:
Client City:
Client Postal Code:
Project Description:
Contaminants:
Emission Control:

Site: *REGION OF PEEL
BRITANNIA RD. WEST MISSISSAUGA CITY ON*

Database:
[CA](#)

Certificate #: 7-1478-86-
Application Year: 86
Issue Date: 12/12/1986

Approval Type: Municipal water
Status: Approved
Application Type:
Client Name:
Client Address:
Client City:
Client Postal Code:
Project Description:
Contaminants:
Emission Control:

Site: R.M. OF PEEL
BRITANNIA ROAD WEST MISSISSAUGA CITY ON

Database:
CA

Certificate #: 7-0193-89-
Application Year: 89
Issue Date: 2/24/1989
Approval Type: Municipal water
Status: Approved
Application Type:
Client Name:
Client Address:
Client City:
Client Postal Code:
Project Description:
Contaminants:
Emission Control:

Site: STACEY CONSTRUCTION
BRITANNIA RD.E. MISSISSAUGA ON

Database:
CA

Certificate #: 7-0751-85-006
Application Year: 85
Issue Date: 9/6/85
Approval Type: Municipal water
Status: Approved
Application Type:
Client Name:
Client Address:
Client City:
Client Postal Code:
Project Description:
Contaminants:
Emission Control:

Site: STACEY CONSTRUCTION
BRITANNIA RD.E. MISSISSAUGA ON

Database:
CA

Certificate #: 3-1020-85-006
Application Year: 85
Issue Date: 9/6/85
Approval Type: Municipal sewage
Status: Approved
Application Type:
Client Name:
Client Address:
Client City:
Client Postal Code:
Project Description:
Contaminants:
Emission Control:

Site: SCOTT'S COMPOSTING FARM INC.
LOT 5,CONC.7, BRITANNIA RD.E MILTON TOWN - (N/S) 12/10/92) ON

Database:
CA

Certificate #: 4-0067-92-
Application Year: 92
Issue Date: 9/9/1992
Approval Type: Industrial wastewater
Status: Approved
Application Type:
Client Name:
Client Address:
Client City:
Client Postal Code:
Project Description: LEACHATE COLLECTION POND (COMPOST FAC.)
Contaminants:
Emission Control:

Site: R.M. OF PEEL
BRITANNIA RD. EAST MISSISSAUGA CITY ON

Database:
CA

Certificate #: 7-1286-86-
Application Year: 86
Issue Date: 11/4/1986
Approval Type: Municipal water
Status: Approved
Application Type:
Client Name:
Client Address:
Client City:
Client Postal Code:
Project Description:
Contaminants:
Emission Control:

Site: MILTON SEDDON (MORGUARD INC.)
BRITANNIA RD. EAST. MISSISSAUGA CITY ON

Database:
CA

Certificate #: 7-1554-88-
Application Year: 88
Issue Date: 9/21/1988
Approval Type: Municipal water
Status: Approved
Application Type:
Client Name:
Client Address:
Client City:
Client Postal Code:
Project Description:
Contaminants:
Emission Control:

Site: MILTON SEDDON (MORGUARD INC.)
BRITANNIA RD. E. MISSISSAUGA CITY ON

Database:
CA

Certificate #: 3-1812-88-
Application Year: 88
Issue Date: 9/21/1988
Approval Type: Municipal sewage
Status: Approved
Application Type:
Client Name:
Client Address:
Client City:
Client Postal Code:

Project Description:
Contaminants:
Emission Control:

Site: CASTLEBERRY INVESTMENTS LTD.
BRITANNIA RD. E. MISSISSAUGA CITY ON

Database:
CA

Certificate #: 7-0436-86-
Application Year: 86
Issue Date: 6/5/1986
Approval Type: Municipal water
Status: Approved
Application Type:
Client Name:
Client Address:
Client City:
Client Postal Code:
Project Description:
Contaminants:
Emission Control:

Site: BRADCO ELECTRICAL SERVICES LTD.
BRITANNIA ROAD EAST MISSISSAUGA ON

Database:
CA

Certificate #: 3-0015-86-
Application Year: 86
Issue Date: 1/24/1986
Approval Type: Municipal sewage
Status: Approved
Application Type:
Client Name:
Client Address:
Client City:
Client Postal Code:
Project Description:
Contaminants:
Emission Control:

Site: BRADCO ELECTRIC SERVICE LTD.
BRITANNIA RD. EAST MISSISSAUGA ON

Database:
CA

Certificate #: 7-0011-86-
Application Year: 86
Issue Date: 1/24/1986
Approval Type: Municipal water
Status: Approved
Application Type:
Client Name:
Client Address:
Client City:
Client Postal Code:
Project Description:
Contaminants:
Emission Control:

Site: TYSSISSAUGA CITY
BRITANNIA ROAD MISSISSAUGA CITY ON

Database:
CA

Certificate #: 3-1009-88-
Application Year: 88
Issue Date: 7/13/1988
Approval Type: Municipal sewage

Status: Approved
Application Type:
Client Name:
Client Address:
Client City:
Client Postal Code:
Project Description:
Contaminants:
Emission Control:

Site: TORNAT CONSTRUCTION CO. LTD.-LOT 5/CON.3
BRITANNIA ROAD MISSISSAUGA CITY ON

Database:
CA

Certificate #: 3-2222-90-
Application Year: 90
Issue Date: 1/4/1991
Approval Type: Municipal sewage
Status: Approved in 1991
Application Type:
Client Name:
Client Address:
Client City:
Client Postal Code:
Project Description:
Contaminants:
Emission Control:

Site: R.M. OF PEEL
BRITANNIA RD. MISSISSAUGA CITY ON

Database:
CA

Certificate #: 7-1042-90-
Application Year: 90
Issue Date: 7/17/1990
Approval Type: Municipal water
Status: Approved
Application Type:
Client Name:
Client Address:
Client City:
Client Postal Code:
Project Description:
Contaminants:
Emission Control:

Site: MISSISSAUGA CITY
BRITANNIA RD. MISSISSAUGA CITY ON

Database:
CA

Certificate #: 3-0946-86-
Application Year: 86
Issue Date: 7/11/1986
Approval Type: Municipal sewage
Status: Approved
Application Type:
Client Name:
Client Address:
Client City:
Client Postal Code:
Project Description:
Contaminants:
Emission Control:

Site: GATEWAY CORPORATE CENTRE INC.

Database:
CA

COURT A BRITANNIA RD. MISSISSAUGA CITY ON

Certificate #: 3-2249-88-
Application Year: 88
Issue Date: 12/7/1988
Approval Type: Municipal sewage
Status: Approved
Application Type:
Client Name:
Client Address:
Client City:
Client Postal Code:
Project Description:
Contaminants:
Emission Control:

Site: **GATEWAY CORPORATE CENTRE INC.**
COURT A BRITANNIA RD. MISSISSAUGA CITY ON

Database:
CA

Certificate #: 7-1910-88-
Application Year: 88
Issue Date: 12/7/1988
Approval Type: Municipal water
Status: Approved
Application Type:
Client Name:
Client Address:
Client City:
Client Postal Code:
Project Description:
Contaminants:
Emission Control:

Site: **CITY**
BRITANNIA RD. MISSISSAUGA ON

Database:
CA

Certificate #: 3-1296-85-006
Application Year: 85
Issue Date: 10/29/85
Approval Type: Municipal sewage
Status: Approved
Application Type:
Client Name:
Client Address:
Client City:
Client Postal Code:
Project Description:
Contaminants:
Emission Control:

Site: **ACACIA CO-OP. HOMES**
P.LOT 4/BRITANNIA RD MISSISSAUGA CITY ON

Database:
CA

Certificate #: 7-1085-92-
Application Year: 92
Issue Date: 10/19/1992
Approval Type: Municipal water
Status: Approved
Application Type:
Client Name:
Client Address:
Client City:
Client Postal Code:
Project Description:

Contaminants:
Emission Control:

Site: ERIN MILLS DEVELOPMENT CORPORATION
ARGENTIA ROAD MISSISSAUGA CITY ON

Database:
CA

Certificate #: 7-1039-90-
Application Year: 90
Issue Date: 7/17/1990
Approval Type: Municipal water
Status: Approved
Application Type:
Client Name:
Client Address:
Client City:
Client Postal Code:
Project Description:
Contaminants:
Emission Control:

Site: ERIN MILLS DEVELOPMENT CORPORATION
ARGENTIA RD.-PT. LOTS 12 & 13 MISSISSAUGA CITY ON

Database:
CA

Certificate #: 3-1288-90-
Application Year: 90
Issue Date: 7/17/1990
Approval Type: Municipal sewage
Status: Approved
Application Type:
Client Name:
Client Address:
Client City:
Client Postal Code:
Project Description:
Contaminants:
Emission Control:

Site: DAVID PEARCE AKITT & SWANSON, ARCHITECTS
ARGENTIA RD. MISSISSAUGA CITY ON

Database:
CA

Certificate #: 7-0043-89-006
Application Year: 89
Issue Date: 1/24/89
Approval Type: Municipal water
Status: Approved
Application Type:
Client Name:
Client Address:
Client City:
Client Postal Code:
Project Description:
Contaminants:
Emission Control:

Site: East Oak Meadows Subdivision
Part of Lot 11, Concession 1, south of Dundas St. Oakville ON

Database:
CA

Certificate #: 8462-4MJS54
Application Year: 00
Issue Date: 7/25/00
Approval Type: Municipal & Private sewage
Status: Approved

Application Type: New Certificate of Approval
Client Name: Hamount Investments Limited
Client Address: 2458 Dundas Street
Client City: Mississauga
Client Postal Code: L5K 1R8
Project Description: Storm Sewers and Sanitary Sewers installation on Street A, StreetB, StreetC, Street D,and Street E for the East Oak Meadows Subdivision, Oakville.
Contaminants:
Emission Control:

Site: *East Oak Meadows Subdivision*
Part of Lot 11, Concession 1, south of Dundas St. Oakville ON

Database:
CA

Certificate #: 6802-4MJRYC
Application Year: 00
Issue Date: 7/25/00
Approval Type: Municipal & Private water
Status: Approved
Application Type: New Certificate of Approval
Client Name: Hamount Investments Limited
Client Address: 2458 Dundas Street
Client City: Mississauga
Client Postal Code: L5K 1R8
Project Description: Watermain Construction on North Ridge Trail, Street A, Street B, Street C, Street D, Street E
Contaminants:
Emission Control:

Site: *East Oak Meadows Subdivision*
Part of Lot 11, Concession 1, south of Dundas St. Oakville ON

Database:
CA

Certificate #: 2777-4WZUH4
Application Year: 01
Issue Date: 5/31/01
Approval Type: Municipal & Private sewage
Status: Approved
Application Type: New Certificate of Approval
Client Name: Hamount Investments Ltd. and Laurelpark Inc.
Client Address: 2458 Dundas Street
Client City: Mississauga
Client Postal Code: L5K 1R8
Project Description: storm and sanitary sewer construction on Morning Dove Drive and Thistle Glen Lane
Contaminants:
Emission Control:

Site: *Central Parkway Gate Station*
Part Lot 13, Conc. 2, N. Dundas Street Mississauga ON

Database:
CA

Certificate #: 3842-4FQT56
Application Year: 00
Issue Date: 1/21/00
Approval Type: Industrial air
Status: Approved
Application Type: New Certificate of Approval
Client Name: Enbridge Consumers Gas
Client Address: 500 Consumers Road
Client City: North York
Client Postal Code: M2J 1P8
Project Description: Installation of an emergency generator and a natural gas fired boiler
Contaminants:
Emission Control:

Site: *CANADIAN NATIONAL RAILWAY CO., BIT SITE*

Database:
CA

PT.LOT 2/CONC.7, DUNDAS ST. BRAMPTON CITY ON

Certificate #: 4-0066-97-
Application Year: 97
Issue Date: 7/24/1997
Approval Type: Industrial wastewater
Status: Approved
Application Type:
Client Name:
Client Address:
Client City:
Client Postal Code:
Project Description: DRIP TRAYS, OIL/WATER SEP., & DRAINAGE
Contaminants:
Emission Control:

Site: **Bronte Woods Community Subdivision 24T-95014/B(A)**
Part of Lot 3, Conc.1, South of Dundas Street Burlington ON

Database:
CA

Certificate #: 1322-4UCMLD
Application Year: 01
Issue Date: 3/2/01
Approval Type: Municipal & Private sewage
Status: Approved
Application Type: New Certificate of Approval
Client Name: Krpan Group Inc. & Lineville Developments Limited
Client Address: 4145 North Service Road
Client City: Burlington
Client Postal Code: L7L 6A3
Project Description: Sanitary and storm sewers to be constructed to serve Bronte Woods Community Subdivision
Contaminants:
Emission Control:

Site: **Bronte Woods Community Subdivision 24T-95014/B(A)**
Part of Lot 3, Conc.1, South of Dundas Street Burlington ON

Database:
CA

Certificate #: 3361-4UCKZN
Application Year: 01
Issue Date: 3/2/01
Approval Type: Municipal & Private water
Status: Approved
Application Type: New Certificate of Approval
Client Name: Krpan Group Inc. & Lineville Developments Limited
Client Address: 4145 North Service Road
Client City: Burlington
Client Postal Code: L7L 6A3
Project Description: Watermains to be constructed to serve Bronte Woods Community Subdivision
Contaminants:
Emission Control:

Site: **Bronte Woods Community Subdivision (24T-00009/B)**
Part of Lot 3, Conc. 1, South of Dundas St. Burlington ON

Database:
CA

Certificate #: 7644-4UCJZ6
Application Year: 01
Issue Date: 3/2/01
Approval Type: Municipal & Private water
Status: Approved
Application Type: New Certificate of Approval
Client Name: Grant Developments Inc.
Client Address: 1102 Westhaven Drive
Client City: Burlington
Client Postal Code: L7P 5B4
Project Description: Watermains to be constructed on Dryden Avenue in Bronte Woods Subdivision

Contaminants:
Emission Control:

Site: *Bronte Woods Community Subdivision (24T-00009/B)*
Part of Lot 3, Conc. 1, South of Dundas St. Burlington ON

Database:
CA

Certificate #: 4333-4UCKF3
Application Year: 01
Issue Date: 3/2/01
Approval Type: Municipal & Private sewage
Status: Approved
Application Type: New Certificate of Approval
Client Name: Grant Developments Inc.
Client Address: 1102 Westhaven Drive
Client City: Burlington
Client Postal Code: L7P 5B4
Project Description: Sanitary & storm sewers to be constructed on Dryden Avenue in Bronte Woods Subdivision
Contaminants:
Emission Control:

Site: *Bronte Woods Community Subdivision (24T-00008/B)*
Part of Lot 2, 3 & 4, Conc. 1, South of Dundas St. Burlington ON

Database:
CA

Certificate #: 3515-4UCJL4
Application Year: 01
Issue Date: 3/2/01
Approval Type: Municipal & Private sewage
Status: Approved
Application Type: New Certificate of Approval
Client Name: 671516 Ontario Inc.
Client Address: 1 Yorkdale Road, Suite 510
Client City: North York
Client Postal Code: M6A 3A1
Project Description: Sanitary sewers to be constructed on Sutton Drive in Bronte Woods Community Subdivision
Contaminants:
Emission Control:

Site: *Bronte Woods Community Subdivision (24T-00008/B)*
Part of Lot 2, 3 & 4, Conc. 1, South of Dundas St. Burlington ON

Database:
CA

Certificate #: 7457-4UBTEK
Application Year: 01
Issue Date: 3/2/01
Approval Type: Municipal & Private water
Status: Approved
Application Type: New Certificate of Approval
Client Name: 671516 Ontario Inc.
Client Address: 1 Yorkdale Road, Suite 510
Client City: North York
Client Postal Code: M6A 3A1
Project Description: Watermains to be constructed on Sutton Drive in Bronte Woods Community Subdivision.
Contaminants:
Emission Control:

Site: *Bronte Woods Community Subdivision*
Part of Lots 2, 3, 4, Conc. 1, South of Dundas St. Burlington ON

Database:
CA

Certificate #: 4489-537MCV
Application Year: 01
Issue Date: 10/9/01
Approval Type: Municipal & Private water
Status: Approved

Application Type: New Certificate of Approval
Client Name: 671516 Ontario Inc.
Client Address: 1 Yorkdale Road, Suite 510
Client City: North York
Client Postal Code: M6A 3A1
Project Description: Watermain construction.
Contaminants:
Emission Control:

Site: *Bronte Woods Community Subdivision
Part of Lot 3, Conc. 1, South of Dundas St. Burlington ON*

Database:
CA

Certificate #: 1741-4TXQF8
Application Year: 01
Issue Date: 3/7/01
Approval Type: Municipal & Private sewage
Status: Approved
Application Type: New Certificate of Approval
Client Name: Krpan Group Inc. & Lineville Developments Limited
Client Address: 4145 North Service Road
Client City: Burlington
Client Postal Code: L7L 6A3
Project Description: Construction of a stormwater management facility consisting of a sediment forebay and an extended detention pond, with a quality control structure outletting to the proposed natural channel and an emergency spillway to discharge excess minor system flows. The new facility will service a total drainage area of 78.55 hectares of land, designed to provide 24 hours detention of the runoff from a 13 millimetre storm event having a permanent storage volume of 2,748 cubic metres and an active storage of 3140 cubic metres complete with a controlled outlet including a 300 mm hickenbottom drain with a 180 millimetre diameter orifice allowing for release to the proposed natural channel.
Contaminants:
Emission Control: Stormwater Detention Pond

Site: *Bronte Woods Community Subdivision
Part of Lots 2, 3, 4, Conc. 1, South of Dundas St. Burlington ON*

Database:
CA

Certificate #: 8494-537M67
Application Year: 01
Issue Date: 10/9/01
Approval Type: Municipal & Private sewage
Status: Approved
Application Type: New Certificate of Approval
Client Name: 671516 Ontario Inc.
Client Address: 1 Yorkdale Road, Suite 510
Client City: North York
Client Postal Code: M6A 3A1
Project Description: sanitary sewer construction
Contaminants:
Emission Control:

Site: *BROOKSTAR HOMES INC.
PT.LOT 24/CON.1,DUNDAS ST.,SWM OAKVILLE TOWN ON*

Database:
CA

Certificate #: 3-1180-97-
Application Year: 97
Issue Date: 9/18/1997
Approval Type: Municipal sewage
Status: Approved
Application Type:
Client Name:
Client Address:
Client City:
Client Postal Code:
Project Description:
Contaminants:

Emission Control:

Site: BAYSHIRE INVESTMENTS LIMITED
DUNDAS ST. S.W.M. OAKVILLE TOWN ON

Database:
CA

Certificate #: 3-1481-92-
Application Year: 92
Issue Date: 12/1/1992
Approval Type: Municipal sewage
Status: Approved
Application Type:
Client Name:
Client Address:
Client City:
Client Postal Code:
Project Description:
Contaminants:
Emission Control:

Site: BAIF DEVELOPMENTS CORP.
LOT 23, CONC. 1/S.OF DUNDAS ST. OAKVILLE TOWN ON

Database:
CA

Certificate #: 3-1344-96-
Application Year: 96
Issue Date: 11/18/1996
Approval Type: Municipal sewage
Status: Approved
Application Type:
Client Name:
Client Address:
Client City:
Client Postal Code:
Project Description:
Contaminants:
Emission Control:

Site: BAIF DEVELOPMENTS CORP.
LOT 23, CONC. 1, S.OF DUNDAS ST. OAKVILLE TOWN ON

Database:
CA

Certificate #: 7-1074-96-
Application Year: 96
Issue Date: 11/18/1996
Approval Type: Municipal water
Status: Approved
Application Type:
Client Name:
Client Address:
Client City:
Client Postal Code:
Project Description:
Contaminants:
Emission Control:

Site: Along Erin Mills Parkway
Part of Lot 32, Concession 2, North of Dundas St. Mississauga ON

Database:
CA

Certificate #: 7643-54JJNG
Application Year: 01
Issue Date: 11/16/01
Approval Type: Municipal & Private water
Status: Approved
Application Type: New Certificate of Approval

Client Name: The Corporation of the Regional Municipality of Peel
Client Address: 10 Peel Centre Drive, Fourth Floor
Client City: Brampton
Client Postal Code: L6T 4B9
Project Description: Watermain construction
Contaminants:
Emission Control:

Site: Part of Lot 31, Conc. 1 South of Dundas St. Mississauga ON

Database:
CA

Certificate #: 0851-4KDNAF
Application Year: 00
Issue Date: 5/17/00
Approval Type: Municipal & Private sewage
Status: Approved
Application Type: New Certificate of Approval
Client Name: Delpark Homes Ltd.
Client Address: 4000 Steeles Ave. West, Suite 204
Client City: Woodbridge
Client Postal Code: L4L 4V9
Project Description: Storm and sanitary sewers to be constructed.
Contaminants:
Emission Control:

Site: Part of Lots 7 & 8, Conc. 3, South of Dundas St. Oakville ON

Database:
CA

Certificate #: 1378-4HVM5F
Application Year: 00
Issue Date: 3/31/00
Approval Type: Municipal & Private water
Status: Approved
Application Type: New Certificate of Approval
Client Name: Corporation of the Regional Municipality of Halton
Client Address: 1151 Bronte Road
Client City: Oakville
Client Postal Code: L6M 3L1
Project Description: Installation of watermains along Braeside Dr., Benita Court, Crawford Court, Dalewood Dr., Abbey Court, Cambridge Dr. and Cox Dr.
Contaminants:
Emission Control:

Site: Pt Lot 14, Reg. Plan 393 & Pt Lot 8 Racey Tract, Rge 1 S of Dundas St Mississauga ON

Database:
CA

Certificate #: 4844-4Q2PJ9
Application Year: 00
Issue Date: 10/13/00
Approval Type: Municipal & Private sewage
Status: Approved
Application Type: New Certificate of Approval
Client Name: 1128 Dundas West Ltd.
Client Address: 111 Ortona Court
Client City: Vaughan
Client Postal Code: L4K 3M3
Project Description: Construction of storm sewers on Sharon Crescent, and on two Easements.
Contaminants:
Emission Control:

Site: Part of Lot 25, Concession 1, S. of Dundas St. Oakville ON

Database:
CA

Certificate #: 2333-4QQQHA
Application Year: 00
Issue Date: 11/6/00
Approval Type: Municipal & Private water
Status: Approved
Application Type: New Certificate of Approval
Client Name: World Custom Homes Inc
Client Address: 8700 Dufferin Street
Client City: Concord
Client Postal Code: L4K 4S6
Project Description: watermains to be constructed on Third Line
Contaminants:
Emission Control:

Site: *The Regional Municipality of Halton
Regional Road 25 (from Britania Road to Derry Road) Milton ON*

Database:
[CA](#)

Certificate #: 5447-8KRGWD
Application Year: 2011
Issue Date: 8/29/2011
Approval Type: Municipal and Private Sewage Works
Status: Approved
Application Type:
Client Name:
Client Address:
Client City:
Client Postal Code:
Project Description:
Contaminants:
Emission Control:

Site: *Shellrock Developments Ltd.
Regional Road 25 Lot 9. Concession 3 Milton ON*

Database:
[CA](#)

Certificate #: 0399-7GMP3F
Application Year: 2008
Issue Date: 7/18/2008
Approval Type: Municipal and Private Sewage Works
Status: Approved
Application Type:
Client Name:
Client Address:
Client City:
Client Postal Code:
Project Description:
Contaminants:
Emission Control:

Site: *ClubLink Corporation
Regional Road 25 Halton Hills ON*

Database:
[CA](#)

Certificate #: 3580-5ZDPUT
Application Year: 2004
Issue Date: 6/1/2004
Approval Type: Municipal and Private Sewage Works
Status: Approved
Application Type:
Client Name:
Client Address:
Client City:
Client Postal Code:
Project Description:
Contaminants:

Emission Control:

Site: ClubLink Corporation
Regional Road 25 Halton Hills ON

Database:
CA

Certificate #: 1763-5VZPXX
Application Year: 2004
Issue Date: 2/12/2004
Approval Type: Municipal and Private Sewage Works
Status: Approved
Application Type:
Client Name:
Client Address:
Client City:
Client Postal Code:
Project Description:
Contaminants:
Emission Control:

Site: R.M. OF HALTON
NEYAGAWA BLVD. SAN. FORCEMAIN OAKVILLE TOWN ON

Database:
CA

Certificate #: 3-1750-95-966
Application Year: 95
Issue Date: 1/12/96
Approval Type: Municipal sewage
Status: Received in 1995, Issued in 1996
Application Type:
Client Name:
Client Address:
Client City:
Client Postal Code:
Project Description:
Contaminants:
Emission Control:

Site: GLAXO WELLCOME INC.
MISSISSAUGA RD.N., 8-3537-95 MISSISSAUGA CITY ON

Database:
CA

Certificate #: 8-3100-97-
Application Year: 97
Issue Date: 3/4/1997
Approval Type: Industrial air
Status: Approved
Application Type:
Client Name:
Client Address:
Client City:
Client Postal Code:
Project Description: TEMP.RELOCATION OF SOLVENT GRANULAR EXH.
Contaminants:
Emission Control:

Site: The Regional Municipality of Peel
Mississauga Road from Highway 407 to north of Steeles Avenue. Steeles Avenue Wes Mississauga ON

Database:
CA

Certificate #: 6431-894PGW
Application Year: 2010
Issue Date: 9/22/2010
Approval Type: Municipal and Private Sewage Works
Status: Approved
Application Type:

Client Name:
Client Address:
Client City:
Client Postal Code:
Project Description:
Contaminants:
Emission Control:

Site: **R.M. OF PEEL**
MISSISSAUGA RD./BRITANNIA RD. MISSISSAUGA CITY ON

Database:
CA

Certificate #: 3-0851-94-
Application Year: 94
Issue Date: 7/18/1994
Approval Type: Municipal sewage
Status: Approved
Application Type:
Client Name:
Client Address:
Client City:
Client Postal Code:
Project Description:
Contaminants:
Emission Control:

Site: **WINSTON-DUNDAS HOLDINGS LIMITED**
MISSISSAUGA RD. MISSISSAUGA CITY ON

Database:
CA

Certificate #: 3-0183-89-
Application Year: 89
Issue Date: 2/17/1989
Approval Type: Municipal sewage
Status: Approved
Application Type:
Client Name:
Client Address:
Client City:
Client Postal Code:
Project Description:
Contaminants:
Emission Control:

Site: **WINSTON-DUNDAS HOLDINGS LIMITED**
MISSISSAUGA RD. MISSISSAUGA CITY ON

Database:
CA

Certificate #: 7-0171-89-
Application Year: 89
Issue Date: 2/17/1989
Approval Type: Municipal water
Status: Approved
Application Type:
Client Name:
Client Address:
Client City:
Client Postal Code:
Project Description:
Contaminants:
Emission Control:

Site: **The Regional Municipality of Peel**
Mississauga Road between From Queen Street to just north of Bovaird Dr Brampton ON

Database:
CA

Certificate #: 3640-88WRPZ
Application Year: 2010
Issue Date: 9/17/2010
Approval Type: Municipal and Private Sewage Works
Status: Approved
Application Type:
Client Name:
Client Address:
Client City:
Client Postal Code:
Project Description:
Contaminants:
Emission Control:

Site: *The Regional Municipality of Peel
Mississauga Road Mississauga ON*

Database:
[CA](#)

Certificate #: 8748-5SLRBG
Application Year: 2003
Issue Date: 10/24/2003
Approval Type: Municipal and Private Sewage Works
Status: Approved
Application Type:
Client Name:
Client Address:
Client City:
Client Postal Code:
Project Description:
Contaminants:
Emission Control:

Site: *The Regional Municipality of Peel
Mississauga Rd from north of Steeles Avenue West to Steeles Avenue West Brampton ON*

Database:
[CA](#)

Certificate #: 6996-7F2RNR
Application Year: 2008
Issue Date: 5/29/2008
Approval Type: Municipal and Private Sewage Works
Status: Approved
Application Type:
Client Name:
Client Address:
Client City:
Client Postal Code:
Project Description:
Contaminants:
Emission Control:

Site: *Part of Lot 31, Conc. 1 South of Dundas St. Mississauga ON*

Database:
[CA](#)

Certificate #: 4360-4KDLZC
Application Year: 00
Issue Date: 5/17/00
Approval Type: Municipal & Private water
Status: Approved
Application Type: New Certificate of Approval
Client Name: Delpark Homes Ltd.
Client Address: 4000 Steeles Ave. West, Suite 204
Client City: Woodbridge
Client Postal Code: L4L 4V9
Project Description: Watermains to be constructed
Contaminants:
Emission Control:

Site: Dundas Street Mississauga ON

Database:
CA

Certificate #: 0230-4LYLE7
Application Year: 00
Issue Date: 7/7/00
Approval Type: Municipal & Private sewage
Status: Approved
Application Type: New Certificate of Approval
Client Name: Corporation of the City of Mississauga
Client Address: 3185 Mavis Road
Client City: Mississauga
Client Postal Code: L5C 1T7
Project Description: Construction of storm sewers on Dundas Street.
Contaminants:
Emission Control:

Site: Concession 3, Lot 31, South of Dundas Street Oakville ON

Database:
CA

Certificate #: 7703-4L5GLR
Application Year: 00
Issue Date: 6/14/00
Approval Type: Municipal & Private sewage
Status: Approved
Application Type: New Certificate of Approval
Client Name: Town of Oakville
Client Address: 2274 Trafalgar Road
Client City: Oakville
Client Postal Code: L6J 5A6
Project Description: Construction of a new storm sewer outlet at Bronte Creek for the Rebecca Street extension. A stormwater management pond has been designed to provide water quality control for 0.95 hectares of drainage area along Rebecca Street between Mississauga Street and Bronte Road.
Contaminants:
Emission Control:

Site: Dundas Street Mississauga ON

Database:
CA

Certificate #: 6626-4LYMZ6
Application Year: 00
Issue Date: 7/7/00
Approval Type: Municipal & Private sewage
Status: Approved
Application Type: New Certificate of Approval
Client Name: Corporation of the Regional Municipality of Peel
Client Address: 10 Peel Centre Drive
Client City: Brampton
Client Postal Code: L6T 4B9
Project Description: Construction of a sanitary sewer on Dundas Street.
Contaminants:
Emission Control:

Site: VALERY CONSTRUCTION LTD.
DRIFTWOOD DR. BURLINGTON ON

Database:
CA

Certificate #: 7-0799-85-006
Application Year: 85
Issue Date: 9/27/85
Approval Type: Municipal water
Status: Approved
Application Type:

Client Name:
Client Address:
Client City:
Client Postal Code:
Project Description:
Contaminants:
Emission Control:

Site: **RICENBERG DEVELOPMENTS LTD.**
DERRY ROAD WEST MILTON TOWN ON

Database:
CA

Certificate #: 3-0450-90-
Application Year: 90
Issue Date: 3/21/1990
Approval Type: Municipal sewage
Status: Approved
Application Type:
Client Name:
Client Address:
Client City:
Client Postal Code:
Project Description:
Contaminants:
Emission Control:

Site: **R.M. OF PEEL**
DERRY RD. WEST MISSISSAUGA CITY ON

Database:
CA

Certificate #: 3-1843-86-
Application Year: 86
Issue Date: 12/31/1986
Approval Type: Municipal sewage
Status: Approved
Application Type:
Client Name:
Client Address:
Client City:
Client Postal Code:
Project Description:
Contaminants:
Emission Control:

Site: **FIRST CITY DEVELOPMENT**
DERRY RD. E. MISSISSAUGA CITY ON

Database:
CA

Certificate #: 3-0301-89-
Application Year: 89
Issue Date: 3/7/1989
Approval Type: Municipal sewage
Status: Approved
Application Type:
Client Name:
Client Address:
Client City:
Client Postal Code:
Project Description:
Contaminants:
Emission Control:

Site: **The Regional Municipality of Peel**
Derry Rd Mississauga ON

Database:
CA

Certificate #: 4290-6ZYKD6
Application Year: 2007
Issue Date: 4/12/2007
Approval Type: Municipal and Private Sewage Works
Status: Approved
Application Type:
Client Name:
Client Address:
Client City:
Client Postal Code:
Project Description:
Contaminants:
Emission Control:

Site: *The Regional Municipality of Halton
Derry Road(Regional Road 7) from Tremaine Road to Savoline Boulevard Milton ON*

Database:
[CA](#)

Certificate #: 2025-86AQQV
Application Year: 2010
Issue Date: 7/29/2010
Approval Type: Municipal and Private Sewage Works
Status: Approved
Application Type:
Client Name:
Client Address:
Client City:
Client Postal Code:
Project Description:
Contaminants:
Emission Control:

Site: *The Regional Municipality of Halton
Derry Road (Reg. Rd.7) Milton ON*

Database:
[CA](#)

Certificate #: 0568-76JPGU
Application Year: 2007
Issue Date: 8/30/2007
Approval Type: Municipal and Private Sewage Works
Status: Approved
Application Type:
Client Name:
Client Address:
Client City:
Client Postal Code:
Project Description:
Contaminants:
Emission Control:

Site: *The Regional Municipality of Halton
Derry Road (Regional Road No.7) Milton ON*

Database:
[CA](#)

Certificate #: 7954-82QP3Z
Application Year: 2010
Issue Date: 2/17/2010
Approval Type: Municipal and Private Sewage Works
Status: Approved
Application Type:
Client Name:
Client Address:
Client City:
Client Postal Code:
Project Description:
Contaminants:
Emission Control:

Site: THE ERIN MILLS DEVELOPMENT CORPORATION
DERRY RD. EASEMENT MISSISSAUGA CITY ON

Database:
CA

Certificate #: 3-0154-88-
Application Year: 88
Issue Date: 2/24/1988
Approval Type: Municipal sewage
Status: Approved
Application Type:
Client Name:
Client Address:
Client City:
Client Postal Code:
Project Description:
Contaminants:
Emission Control:

Site: South Derry Developments Limited
Derry Road Milton ON

Database:
CA

Certificate #: 1383-6MPSQZ
Application Year: 2006
Issue Date: 3/12/2006
Approval Type: Municipal and Private Sewage Works
Status: Approved
Application Type:
Client Name:
Client Address:
Client City:
Client Postal Code:
Project Description:
Contaminants:
Emission Control:

Site: R.M. OF PEEL WINSTON CHURCHILL BLVD.
DERRY RD. MISSISSAUGA CITY ON

Database:
CA

Certificate #: 3-2271-87-
Application Year: 87
Issue Date: 1/12/1988
Approval Type: Municipal sewage
Status: Approved in 1988
Application Type:
Client Name:
Client Address:
Client City:
Client Postal Code:
Project Description:
Contaminants:
Emission Control:

Site: Petro-Canada
Derry Road Milton ON

Database:
CA

Certificate #: 2336-78XLMD
Application Year: 2007
Issue Date: 11/14/2007
Approval Type: Industrial Sewage Works
Status: Approved
Application Type:
Client Name:

Client Address:
Client City:
Client Postal Code:
Project Description:
Contaminants:
Emission Control:

Site: **MONARCH CONSTRUCTION LIMITED**
GOODERHAM EST.SUB.PH2/DERRY RD MISSISSAUGA ON

Database:
CA

Certificate #: 3-0009-98-
Application Year: 98
Issue Date: 1/14/1998
Approval Type: Municipal sewage
Status: Approved
Application Type:
Client Name:
Client Address:
Client City:
Client Postal Code:
Project Description:
Contaminants:
Emission Control:

Site: **MARKBOROUGH PROPERTIES INC.**
DERRY RD.,FIRST FLUSH POND #1 MISSISSAUGA CITY ON

Database:
CA

Certificate #: 3-1026-95-
Application Year: 95
Issue Date: 9/12/1995
Approval Type: Municipal sewage
Status: Approved
Application Type:
Client Name:
Client Address:
Client City:
Client Postal Code:
Project Description:
Contaminants:
Emission Control:

Site: **GASPAR DEVELOPMENTS LIMITED**
PT.LOT 11/CONC.10, DERRY RD. MISSISSAUGA CITY ON

Database:
CA

Certificate #: 3-1050-93-
Application Year: 93
Issue Date: 12/6/1993
Approval Type: Municipal sewage
Status: Cancelled
Application Type:
Client Name:
Client Address:
Client City:
Client Postal Code:
Project Description:
Contaminants:
Emission Control:

Site: **GANNA CONTRACTING INC.**
DERRY RD. MISSISSAUGA CITY ON

Database:
CA

Certificate #: 3-2232-88-

Application Year: 88
Issue Date: 11/24/1988
Approval Type: Municipal sewage
Status: Approved
Application Type:
Client Name:
Client Address:
Client City:
Client Postal Code:
Project Description:
Contaminants:
Emission Control:

Site: *The Corporation of the City of Mississauga
Mississauga Road between Erin Centre Boulevard and CPR R.O.W. Rd Mississauga ON*

Database:
[CA](#)

Certificate #: 8552-7ECRV2
Application Year: 2008
Issue Date: 5/7/2008
Approval Type: Municipal and Private Sewage Works
Status: Approved
Application Type:
Client Name:
Client Address:
Client City:
Client Postal Code:
Project Description:
Contaminants:
Emission Control:

Site: *THE ERIN MILLS DEVELOPMENT CORP.
MISSISSAUGA RD. 202A & 202B MISSISSAUGA CITY ON*

Database:
[CA](#)

Certificate #: 7-0485-87-
Application Year: 87
Issue Date: 4/27/1987
Approval Type: Municipal water
Status: Approved
Application Type:
Client Name:
Client Address:
Client City:
Client Postal Code:
Project Description:
Contaminants:
Emission Control:

Site: *R.M. OF PEEL
MISSISSAUGA RD. MISSISSAUGA CITY ON*

Database:
[CA](#)

Certificate #: 3-1519-86-
Application Year: 86
Issue Date: 9/30/1986
Approval Type: Municipal sewage
Status: Approved
Application Type:
Client Name:
Client Address:
Client City:
Client Postal Code:
Project Description:
Contaminants:
Emission Control:

Site: MISSISSAUGA CITY MISSISSAUGA VALLEY BLVD
TRISHA DOWNS MISSISSAUGA RD. MISSISSAUGA CITY ON

Database:
CA

Certificate #: 3-1938-89-
Application Year: 89
Issue Date: 10/2/1989
Approval Type: Municipal sewage
Status: Approved
Application Type:
Client Name:
Client Address:
Client City:
Client Postal Code:
Project Description:
Contaminants:
Emission Control:

Site: LAPAD DEVELOPMENTS LTD. LAPAD SUDB.
STREET A MISSISSAUGA RD. MISSISSAUGA CITY ON

Database:
CA

Certificate #: 7-1734-87-
Application Year: 87
Issue Date: 3/8/1988
Approval Type: Municipal water
Status: Approved in 1988
Application Type:
Client Name:
Client Address:
Client City:
Client Postal Code:
Project Description:
Contaminants:
Emission Control:

Site: LAPAD DEVELOPMENTS LAPAD SUBD.
STREET A MISSISSAUGA RD. MISSISSAUGA CITY ON

Database:
CA

Certificate #: 3-2053-87-
Application Year: 87
Issue Date: 3/8/1988
Approval Type: Municipal sewage
Status: Approved in 1988
Application Type:
Client Name:
Client Address:
Client City:
Client Postal Code:
Project Description:
Contaminants:
Emission Control:

Site: KANEFF HOLDINGS INC.
MISSISSAUGA RD., LOT 3/RANGE 3 MISSISSAUGA CITY ON

Database:
CA

Certificate #: 3-1485-94-
Application Year: 94
Issue Date: 12/20/1994
Approval Type: Municipal sewage
Status: Approved
Application Type:
Client Name:
Client Address:

Client City:
Client Postal Code:
Project Description:
Contaminants:
Emission Control:

Site: J.D.MCKICHAN
MISSISSAUGA RD. MISSISSAUGA ON

Database:
CA

Certificate #: 3-0901-85-006
Application Year: 85
Issue Date: 8/8/85
Approval Type: Municipal sewage
Status: Approved
Application Type:
Client Name:
Client Address:
Client City:
Client Postal Code:
Project Description:
Contaminants:
Emission Control:

Site: R.M. OF HALTON
TRAFALGAR RD. OAKVILLE TOWN ON

Database:
CA

Certificate #: 3-1237-89-
Application Year: 89
Issue Date: 7/7/1989
Approval Type: Municipal sewage
Status: Approved
Application Type:
Client Name:
Client Address:
Client City:
Client Postal Code:
Project Description:
Contaminants:
Emission Control:

Site: R.M. OF HALTON
TRAFALGAR RD. OAKVILLE TOWN ON

Database:
CA

Certificate #: 7-1043-89-
Application Year: 89
Issue Date: 7/7/1989
Approval Type: Municipal water
Status: Approved
Application Type:
Client Name:
Client Address:
Client City:
Client Postal Code:
Project Description:
Contaminants:
Emission Control:

Site: Trafalgar Road Oakville ON

Database:
CA

Certificate #: 4501-4RXKUF
Application Year: 00

Issue Date: 12/21/00
Approval Type: Municipal & Private water
Status: Approved
Application Type: New Certificate of Approval
Client Name: Longboat Development (1986) Corporation
Client Address: 228 Lakewood Drive
Client City: Oakville
Client Postal Code: L6K 1B2
Project Description: This is an application for Municipal and Private Water Works Certificate of Approval to construct a watermain.
Contaminants:
Emission Control:

Site: **Trafalgar Road Oakville ON** **Database:** **CA**

Certificate #: 8127-4RXLP7
Application Year: 00
Issue Date: 12/21/00
Approval Type: Municipal & Private sewage
Status: Approved
Application Type: New Certificate of Approval
Client Name: Longboat Development (1986) Corporation
Client Address: 228 Lakewood Drive
Client City: Oakville
Client Postal Code: L6K 1B2
Project Description: This is an application for Municipal and Private Sewage Works Certificate of Approval to construct a sanitary sewer.
Contaminants:
Emission Control:

Site: **Trafalgar Road Oakville ON** **Database:** **CA**

Certificate #: 3206-53FKG3
Application Year: 01
Issue Date: 10/15/01
Approval Type: Municipal & Private water
Status: Approved
Application Type: New Certificate of Approval
Client Name: The Corporation of the Regional Municipality of Halton
Client Address: 1151 Bronte Road
Client City: Oakville
Client Postal Code: L6M 3L1
Project Description: This application is for the construction of watermains on Trafalgar Road.
Contaminants:
Emission Control:

Site: **The Erin Mills Development Corporation** **Database:** **CA**
Thomas St., Tosca St. Long Valley Rd. and Oscar Peterson Blvd. Mississauga ON

Certificate #: 5261-769Q8W
Application Year: 2007
Issue Date: 8/21/2007
Approval Type: Municipal and Private Sewage Works
Status: Approved
Application Type:
Client Name:
Client Address:
Client City:
Client Postal Code:
Project Description:
Contaminants:
Emission Control:

Site: *The Regional Municipality of Halton
Thomas Street, Sydney Street, Garnet Avenue Milton ON*

Database:
[CA](#)

Certificate #: 6713-5KHLHW
Application Year: 2003
Issue Date: 3/11/2003
Approval Type: Municipal and Private Sewage Works
Status: Approved
Application Type:
Client Name:
Client Address:
Client City:
Client Postal Code:
Project Description:
Contaminants:
Emission Control:

Site: *The Erin Mills Development Corporation
Thomas Street Lands between Tenth Line and Winston Churchill Boulevard Mississauga ON*

Database:
[CA](#)

Certificate #: 1531-78XQDW
Application Year: 2007
Issue Date: 11/15/2007
Approval Type: Municipal and Private Sewage Works
Status: Approved
Application Type:
Client Name:
Client Address:
Client City:
Client Postal Code:
Project Description:
Contaminants:
Emission Control:

Site: *ONTARIO HYDRO, ERINDALE T.S.
LOTS 22&23/CONC.2, DUNDAS ST.N MISSISSAUGA CITY ON*

Database:
[CA](#)

Certificate #: 4-0134-96-
Application Year: 96
Issue Date: 12/31/1996
Approval Type: Industrial wastewater
Status: Approved
Application Type:
Client Name:
Client Address:
Client City:
Client Postal Code:
Project Description: SPILL CONT. FOR TRANSFORMERS 3T1 & 3T2
Contaminants:
Emission Control:

Site: *RICHARD OCHSHORN C/O DUNTOM HOLDINGS INC
COMM. DEVELOP. DUNDAS ST. E. MISSISSAUGA CITY ON*

Database:
[CA](#)

Certificate #: 7-1319-89-
Application Year: 89
Issue Date: 8/14/1989
Approval Type: Municipal water
Status: Approved
Application Type:
Client Name:
Client Address:

Client City:
Client Postal Code:
Project Description:
Contaminants:
Emission Control:

Site: RICHARD OCHSHORN C/O DUNTOM HOLDINGS INC
COMM. DEVELOP. DUNDAS ST. E. MISSISSAUGA CITY ON

Database:
CA

Certificate #: 3-1587-89-
Application Year: 89
Issue Date: 8/14/1989
Approval Type: Municipal sewage
Status: Approved
Application Type:
Client Name:
Client Address:
Client City:
Client Postal Code:
Project Description:
Contaminants:
Emission Control:

Site: JORDAN ENTERPRISES INC.
DUNDAS STREET EAST MISSISSAUGA CITY ON

Database:
CA

Certificate #: 7-0114-87-
Application Year: 87
Issue Date: 2/24/1987
Approval Type: Municipal water
Status: Approved
Application Type:
Client Name:
Client Address:
Client City:
Client Postal Code:
Project Description:
Contaminants:
Emission Control:

Site: The Regional Municipality of Halton
Dundas St Oakville ON

Database:
CA

Certificate #: 6286-6YFLLC
Application Year: 2007
Issue Date: 2/15/2007
Approval Type: Municipal and Private Sewage Works
Status: Approved
Application Type:
Client Name:
Client Address:
Client City:
Client Postal Code:
Project Description:
Contaminants:
Emission Control:

Site: The Regional Municipality of Halton
Dundas Street (Regional Road 5) Oakville ON

Database:
CA

Certificate #: 7683-8LBNUQ
Application Year: 2011

Issue Date: 9/23/2011
Approval Type: Municipal and Private Sewage Works
Status: Approved
Application Type:
Client Name:
Client Address:
Client City:
Client Postal Code:
Project Description:
Contaminants:
Emission Control:

Site: *The Regional Municipality of Halton
Dundas Street Burlington ON*

Database:
[CA](#)

Certificate #: 3064-5NDRHZ
Application Year: 2003
Issue Date: 6/11/2003
Approval Type: Municipal and Private Sewage Works
Status: Approved
Application Type:
Client Name:
Client Address:
Client City:
Client Postal Code:
Project Description:
Contaminants:
Emission Control:

Site: *The Regional Municipality of Halton
Dundas Street at Westlock Common Burlington ON*

Database:
[CA](#)

Certificate #: 3329-6PUHSR
Application Year: 2006
Issue Date: 5/19/2006
Approval Type: Municipal and Private Sewage Works
Status: Approved
Application Type:
Client Name:
Client Address:
Client City:
Client Postal Code:
Project Description:
Contaminants:
Emission Control:

Site: *TYBA (SHOREWOOD) INVESTMENTS CORP.
S. DUNDAS ST/. PT.LOT 18/C-4 OAKVILLE TOWN ON*

Database:
[CA](#)

Certificate #: 3-0173-99-
Application Year: 99
Issue Date: 3/19/1999
Approval Type: Municipal sewage
Status: Approved
Application Type:
Client Name:
Client Address:
Client City:
Client Postal Code:
Project Description:
Contaminants:
Emission Control:

Site: TRANS-NORTHERN PIPELINES INC.
PT.LOT 34/CON.3, S. DUNDAS ST. OAKVILLE TOWN ON

Database:
CA

Certificate #: 4-0116-93-
Application Year: 93
Issue Date: 8/12/1994
Approval Type: Industrial wastewater
Status: Approved in 1994
Application Type:
Client Name:
Client Address:
Client City:
Client Postal Code:
Project Description: SURFACE RUN-OFF SEPARATION SYSTEM
Contaminants:
Emission Control:

Site: Storm Sewer on Lakeshore Road
Part Lot 35, Concession 4, South of Dundas Street Oakville ON

Database:
CA

Certificate #: 1118-5ATTXZ
Application Year: 02
Issue Date: 6/7/02
Approval Type: Municipal & Private sewage
Status: Approved
Application Type: New Certificate of Approval
Client Name: New Province Homes Ltd.
Client Address: 1700 Langstaff Road
Client City: Concord
Client Postal Code: L4K 3S3
Project Description: This application is for a proposed storm sewer on Lakeshore Road from Great Lakes Boulevard Westerly.
Contaminants:
Emission Control:

Site: Silver Birch Trail Sewage Pumping Station
Concession 3, South of Dundas Street Mississauga ON

Database:
CA

Certificate #: 7003-4LKNQE
Application Year: 00
Issue Date: 6/23/00
Approval Type: Municipal & Private sewage
Status: Approved
Application Type: New Certificate of Approval
Client Name: Corporation of the Regional Municipality of Peel
Client Address: 10 Peel Centre Drive
Client City: Brampton
Client Postal Code: L6T 4B9
Project Description: Upgrade of Sewage Pumping Station
Contaminants:
Emission Control:

Site: SILWELL DEV. LTD.-LOTS 15 & 16, CONC. 1
ST. 'D'/DUNDAS ST. OAKVILLE TOWN ON

Database:
CA

Certificate #: 3-0110-92-
Application Year: 92
Issue Date: 2/12/1992
Approval Type: Municipal sewage
Status: Approved
Application Type:
Client Name:
Client Address:
Client City:

Client Postal Code:
Project Description:
Contaminants:
Emission Control:

Site: SILVELL DEVELOPMENTS LIMITED
DUNDAS ST., PT.LOTS 13-15,SWM OAKVILLE TOWN ON

Database:
CA

Certificate #: 3-0347-96-
Application Year: 96
Issue Date: 5/1/1996
Approval Type: Municipal sewage
Status: Approved
Application Type:
Client Name:
Client Address:
Client City:
Client Postal Code:
Project Description:
Contaminants:
Emission Control:

Site: R.M. OF HALTON
PT.LOTS 27&28/CON.2,DUNDAS ST. OAKVILLE TOWN ON

Database:
CA

Certificate #: 8-3408-95-
Application Year: 95
Issue Date: 9/1/1995
Approval Type: Industrial air
Status: Approved
Application Type:
Client Name:
Client Address:
Client City:
Client Postal Code:
Project Description: INSTALL NEW HOT WATER BOILER
Contaminants: Nitrogen Oxides, Sulphur Dioxide
Emission Control: No Controls,

Site: PENEX PROPERTY (TRAFALGAR) LTD.
PT.LOTS 11&12/CON.1,DUNDAS ST. OAKVILLE TOWN ON

Database:
CA

Certificate #: 3-0712-95-
Application Year: 95
Issue Date: 6/30/1995
Approval Type: Municipal sewage
Status: Approved
Application Type:
Client Name:
Client Address:
Client City:
Client Postal Code:
Project Description:
Contaminants:
Emission Control:

Site: PENEX PROPERTY (TRAFALGAR) LTD.
PT.LOTS 11&12/CON.1,DUNDAS ST. OAKVILLE ON

Database:
CA

Certificate #: 3-0769-98-
Application Year: 98
Issue Date: 7/7/1998

Approval Type: Municipal sewage
Status: Approved
Application Type:
Client Name:
Client Address:
Client City:
Client Postal Code:
Project Description:
Contaminants:
Emission Control:

Site: **PENEX PROPERTY (TRAFALGAR) LTD.**
PT.LOTS 11&12/CONC.1,DUNDAS ST OAKVILLE TOWN ON

Database:
CA

Certificate #: 3-1546-95-006
Application Year: 95
Issue Date: 11/21/95
Approval Type: Municipal sewage
Status: Approved
Application Type:
Client Name:
Client Address:
Client City:
Client Postal Code:
Project Description:
Contaminants:
Emission Control:

Site: **PEEL NON-PROFIT HSG. CORP.-PT.LOT 15/C-2**
DUNDAS ST./STM-WATER MGT. MISSISSAUGA CITY ON

Database:
CA

Certificate #: 3-0363-92-
Application Year: 92
Issue Date: 4/27/1992
Approval Type: Municipal sewage
Status: Approved
Application Type:
Client Name:
Client Address:
Client City:
Client Postal Code:
Project Description:
Contaminants:
Emission Control:

Site: **Orchards of Burloak**
Lots 3 and 4, Concession 1, South of Dundas Street Burlington ON

Database:
CA

Certificate #: 6470-4WAK9Q
Application Year: 01
Issue Date: 5/4/01
Approval Type: Municipal & Private water
Status: Approved
Application Type: New Certificate of Approval
Client Name: 783880 Ontario Limited
Client Address: 35 Horizon Court
Client City: Hamilton
Client Postal Code:
Project Description: Installation of Watermains at Orchards of Burloak, Phase 2
Contaminants:
Emission Control:

Site: *Orchards of Burloak
Lots 3 and 4, Concession 1, South of Dundas Street Burlington ON*

Database:
CA

Certificate #: 1155-4WAJL4
Application Year: 01
Issue Date: 5/4/01
Approval Type: Municipal & Private sewage
Status: Approved
Application Type: New Certificate of Approval
Client Name: 783880 Ontario Limited
Client Address: 35 Horizon Court
Client City: Hamilton
Client Postal Code:
Project Description: Installation of Storm and Sanitary Sewers at Orchards of Burloak, Phase 2
Contaminants:
Emission Control:

Site: *Orchard Road Sanitary Sewers
Lot 4, Concession 1, South of Dundas Street Burlington ON*

Database:
CA

Certificate #: 4245-5AJPYG
Application Year: 02
Issue Date: 5/29/02
Approval Type: Municipal & Private sewage
Status: Approved
Application Type: New Certificate of Approval
Client Name: The Corporation of the Regional Municipality of Halton
Client Address: 1151 Bronte Road
Client City: Oakville
Client Postal Code: L6M 3L1
Project Description: Approval is sought for the construction of sanitary sewers on Orchard Rd. from T.C. P. L. easement to Blue Spruce Ave.
Contaminants:
Emission Control:

Site: *Ontario Concrete Products
Part of Lots 34/35, Conc. 3, South of Dundas St. Halton Hills ON*

Database:
CA

Certificate #: 8681-4YCT4E
Application Year: 01
Issue Date: 7/11/01
Approval Type: Municipal & Private water
Status: Approved
Application Type: New Certificate of Approval
Client Name: Urban Corp. Road Builders Consortium Inc.
Client Address: 30 Floral Parkway
Client City: Concord
Client Postal Code: L4K 4R1
Project Description: Proposed Watermain on Burloak Drive and Easement
Contaminants:
Emission Control:

Site: *Ontario Concrete Products
Part of Lots 34/35, Conc. 3, South of Dundas St. Halton Hills ON*

Database:
CA

Certificate #: 5343-4YCSUG
Application Year: 01
Issue Date: 7/11/01
Approval Type: Municipal & Private sewage
Status: Approved
Application Type: New Certificate of Approval
Client Name: Urban Corp. Road Builders Consortium Inc.
Client Address: 30 Floral Parkway
Client City: Concord

Client Postal Code: L4K 4R1
Project Description: Proposed Watermain and Wastewater Main on Burloak Drive and Easement (Street "A"), Oakville for Eanarch Investments Limited. (Urban Core Road Builder Consortium Incorporated) Ontario Concrete Products
Contaminants:
Emission Control:

Site: **ONTARIO HYDRO, TOMKEN T.S.**
LOTS 7-10/C-2, N. DUNDAS ST. MISSISSAUGA CITY ON

Database:
CA

Certificate #: 4-0113-95-006
Application Year: 95
Issue Date: 10/24/95
Approval Type: Industrial wastewater
Status: Approved
Application Type:
Client Name:
Client Address:
Client City:
Client Postal Code:
Project Description: SPILL CONT. FOR TRANSFORMERS 3T3 & 3T4
Contaminants:
Emission Control:

Site: **OAKVILLE TOWN**
LOT 20/CONC.1,DUNDAS ST.S, SWM OAKVILLE TOWN ON

Database:
CA

Certificate #: 3-0573-96-
Application Year: 96
Issue Date: 8/13/1996
Approval Type: Municipal sewage
Status: Approved
Application Type:
Client Name:
Client Address:
Client City:
Client Postal Code:
Project Description:
Contaminants:
Emission Control:

Site: **Munn's Creek**
Part of Lot 16, Concession 2, South of Dundas St. Oakville ON

Database:
CA

Certificate #: 0492-537JY2
Application Year: 02
Issue Date: 5/1/02
Approval Type: Municipal & Private sewage
Status: Approved
Application Type: New Certificate of Approval
Client Name: The Corporation of the Town of Oakville
Client Address: 1225 Trafalgar Road, P.O. Box 310
Client City: Oakville
Client Postal Code: L6J 5A6
Project Description: Installation of an open channel.
Contaminants:
Emission Control:

Site: **MONARCH CONSTRUCTION LIMITED**
PT.LOTS 6&7/C-1,DUNDAS ST.,SWM BURLINGTON ON

Database:
CA

Certificate #: 3-1207-98-
Application Year: 98

Issue Date: 8/27/1998
Approval Type: Municipal sewage
Status: Approved
Application Type:
Client Name:
Client Address:
Client City:
Client Postal Code:
Project Description:
Contaminants:
Emission Control:

Site: **MATTAMY HOMES LIMITED**
PT.LOTS 4&5/CONC.1, DUNDAS ST. BURLINGTON CITY ON

Database:
CA

Certificate #: 3-1655-97-
Application Year: 97
Issue Date: 12/11/1997
Approval Type: Municipal sewage
Status: Approved
Application Type:
Client Name:
Client Address:
Client City:
Client Postal Code:
Project Description:
Contaminants:
Emission Control:

Site: **MATAM HOLDINGS INC.**
LOT 24/C-1,DUNDAS ST., SWM OAKVILLE TOWN ON

Database:
CA

Certificate #: 3-1576-97-
Application Year: 97
Issue Date: 12/9/1997
Approval Type: Municipal sewage
Status: Approved
Application Type:
Client Name:
Client Address:
Client City:
Client Postal Code:
Project Description:
Contaminants:
Emission Control:

Site: **Lieggio Subdivision**
Part of Lot 11, Conc. 1, South of Dundas Street Oakville ON

Database:
CA

Certificate #: 3843-4Z6PQJ
Application Year: 01
Issue Date: 8/16/01
Approval Type: Municipal & Private water
Status: Revoked and/or Replaced
Application Type: New Certificate of Approval
Client Name: Next Housebuilding (Oakville) Corp.
Client Address: 2420 Finch Avenue West, Unit 23
Client City: Toronto
Client Postal Code: M9M 2E2
Project Description: This application is for the construction of watermain on Street 'A', Street 'B', Nichols Drive Ext., and Northridge Trail, in the Town of Oakville.
Contaminants:
Emission Control:

Site: *Lieghio Subdivision*
Part of Lot 11, Conc. 1, South of Dundas Street Oakville ON

Database:
CA

Certificate #: 3251-4ZMQLG
Application Year: 01
Issue Date: 8/16/01
Approval Type: Municipal & Private water
Status: Approved
Application Type: Amended CofA
Client Name: Next Housebuilding (Oakville) Corp.
Client Address: 2420 Finch Avenue West, Unit 23
Client City: Toronto
Client Postal Code: M9M 2E2
Project Description: This application is to rename the streets on the existing C of A.
Contaminants:
Emission Control:

Site: *Lieghio Subdivision*
Part of Lot 11, Conc. 1, South of Dundas Street Oakville ON

Database:
CA

Certificate #: 9863-4Z6PHM
Application Year: 01
Issue Date: 8/16/01
Approval Type: Municipal & Private sewage
Status: Revoked and/or Replaced
Application Type: New Certificate of Approval
Client Name: Next Housebuilding (Oakville) Corp.
Client Address: 2420 Finch Avenue West, Unit 23
Client City: Toronto
Client Postal Code: M9M 2E2
Project Description: This application is for the construction of storm and sanitary sewers in the Town of Oakville, on Street A, Street B, and Nichols Drive Extension.
Contaminants:
Emission Control:

Site: *Lieghio Subdivision*
Part of Lot 11, Conc. 1, South of Dundas Street Oakville ON

Database:
CA

Certificate #: 4812-4ZMPWZ
Application Year: 01
Issue Date: 8/16/01
Approval Type: Municipal & Private sewage
Status: Approved
Application Type: Amended CofA
Client Name: Next Housebuilding (Oakville) Corp.
Client Address: 2420 Finch Avenue West, Unit 23
Client City: Toronto
Client Postal Code: M9M 2E2
Project Description: This application is to change the street names on the existing Certificate of Approval Municipal and Private Sewage Works Number 9863-4Z6PHM
Contaminants:
Emission Control:

Site: *Lakeshore Road Sanitary Trunk Sewer*
Part Lot 35, Conc. 4, South of Dundas Street Oakville ON

Database:
CA

Certificate #: 5220-5ATTQZ
Application Year: 02
Issue Date: 6/10/02
Approval Type: Municipal & Private sewage
Status: Approved
Application Type: New Certificate of Approval
Client Name: The Corporation of the Regional Municipality of Halton

Client Address: 1151 Bronte Road
Client City: Oakville
Client Postal Code: L6M 3L1
Project Description: This application is for a proposed trunk sanitary sewer on Lakeshore Road from Great Lakes Boulevard to the Elizabeth Gardens Pumping Station in the City of Burlington and Oakville.
Contaminants:
Emission Control:

Site: ERIN MILLS DEVELOPMENT CORP.
NGHB. 206A/207 THOMAS ST. MISSISSAUGA CITY ON

Database:
CA

Certificate #: 3-2010-89-
Application Year: 89
Issue Date: 11/1/1989
Approval Type: Municipal sewage
Status: Approved
Application Type:
Client Name:
Client Address:
Client City:
Client Postal Code:
Project Description:
Contaminants:
Emission Control:

Site: FIRST CITY DEVELOPMENT CORP. LTD.
TENTH LINE W. PHASE 2 STAGE 1 MISSISSAUGA CITY ON

Database:
CA

Certificate #: 3-1261-86-
Application Year: 86
Issue Date: 9/15/1986
Approval Type: Municipal sewage
Status: Approved
Application Type:
Client Name:
Client Address:
Client City:
Client Postal Code:
Project Description:
Contaminants:
Emission Control:

Site: FIRST CITY DEVELOPMENT CORP. LTD.
TENTH LINE W. PH. 2 STAGE 1 MISSISSAUGA CITY ON

Database:
CA

Certificate #: 7-1009-86-
Application Year: 86
Issue Date: 9/15/1986
Approval Type: Municipal water
Status: Approved
Application Type:
Client Name:
Client Address:
Client City:
Client Postal Code:
Project Description:
Contaminants:
Emission Control:

Site: CITY
TENTH LINE W. MISSISSAUGA ON

Database:
CA

Certificate #: 3-0672-85-006
Application Year: 85
Issue Date: 6/21/85
Approval Type: Municipal sewage
Status: Approved
Application Type:
Client Name:
Client Address:
Client City:
Client Postal Code:
Project Description:
Contaminants:
Emission Control:

Site: *Lots 12 and 13, Concession 10 and 11 Tenth Line West Mississauga ON*

Database:
[CA](#)

Certificate #: 1334-4Y5NPX
Application Year: 01
Issue Date: 7/6/01
Approval Type: Municipal & Private water
Status: Approved
Application Type: New Certificate of Approval
Client Name: Corporation of the Regional Municipality of Peel
Client Address: 10 Peel Centre Drive
Client City: Brampton
Client Postal Code: L6T 4B9
Project Description: Construction of watermains on Tenth Line West.
Contaminants:
Emission Control:

Site: *THE ERIN MILLS DEVELOPMENT CORP.
STREETSVIEW/THOMAS ST. MISSISSAUGA CITY ON*

Database:
[CA](#)

Certificate #: 3-0987-95-
Application Year: 95
Issue Date: 7/18/1995
Approval Type: Municipal sewage
Status: Approved
Application Type:
Client Name:
Client Address:
Client City:
Client Postal Code:
Project Description:
Contaminants:
Emission Control:

Site: *THE ERIN MILLS DEVELOPMENT CORP.
STREETSVIEW/THOMAS ST. MISSISSAUGA CITY ON*

Database:
[CA](#)

Certificate #: 7-0703-95-
Application Year: 95
Issue Date: 7/18/1995
Approval Type: Municipal water
Status: Approved
Application Type:
Client Name:
Client Address:
Client City:
Client Postal Code:
Project Description:
Contaminants:
Emission Control:

Site: REGIONAL MUNICIPALITY OF PEEL
ST. DUNDAS ST./LOT 3 MISSISSAUGA CITY ON

Database:
CA

Certificate #: 8-3356-92-
Application Year: 92
Issue Date: 11/3/1992
Approval Type: Industrial air
Status: Approved
Application Type:
Client Name:
Client Address:
Client City:
Client Postal Code:
Project Description: 50 KW DIESEL GEN-SET FOR SAN. PUMP STA.
Contaminants: Nitrogen Oxides, Sulphur Dioxide
Emission Control: No Controls

Site: W. FUJARCZUK
SOUTH DUNDAS ST. ROYAL WINDSOR MISSISSAUGA CITY ON

Database:
CA

Certificate #: 3-0145-88-
Application Year: 88
Issue Date: 2/23/1988
Approval Type: Municipal sewage
Status: Approved
Application Type:
Client Name:
Client Address:
Client City:
Client Postal Code:
Project Description:
Contaminants:
Emission Control:

Site: The Corporation of the Town of Oakville
Sixth Line Oakville ON

Database:
CA

Certificate #: 4598-8M5Q3G
Application Year: 2011
Issue Date: 10/26/2011
Approval Type: Municipal and Private Sewage Works
Status: Approved
Application Type:
Client Name:
Client Address:
Client City:
Client Postal Code:
Project Description:
Contaminants:
Emission Control:

Site: The Corporation of the Town of Oakville
Sixth Line Oakville ON

Database:
CA

Certificate #: 0985-5WKN4W
Application Year: 2004
Issue Date: 3/1/2004
Approval Type: Municipal and Private Sewage Works
Status: Approved
Application Type:
Client Name:

Client Address:
Client City:
Client Postal Code:
Project Description:
Contaminants:
Emission Control:

Site: *East Side of Sixth Line Oakville ON*

Database:
CA

Certificate #: 4455-4JGLK2
Application Year: 00
Issue Date: 4/20/00
Approval Type: Municipal & Private water
Status: Approved
Application Type: New Certificate of Approval
Client Name: Corporation of the Regional Municipality of Halton
Client Address: 1151 Bronte Road
Client City: Oakville
Client Postal Code: L6M 3L1
Project Description: Construction of approximately 16,000 m3 concrete in-ground water storage reservoir, in addition to the existing Moore Reservoir. Construction of a chemical room to house rechlorination facilities, including a 4,450 L storage tank, two chemical metering pumps, two chlorine residual analysers and necessary piping.
Contaminants:
Emission Control:

Site: *FANO DEVELOPMENT LTD.
SHOREACRES CREEK/WALKERS LINE BURLINGTON CITY ON*

Database:
CA

Certificate #: 3-2168-90-
Application Year: 90
Issue Date: 12/13/1990
Approval Type: Municipal sewage
Status: Approved
Application Type:
Client Name:
Client Address:
Client City:
Client Postal Code:
Project Description:
Contaminants:
Emission Control:

Site: *The Regional Municipality of Halton
Regional Road 25, from 300m South Louis St. Laurent Boulevard to Sixteen Mile Cr Milton ON*

Database:
CA

Certificate #: 5880-8CZH63
Application Year: 2011
Issue Date: 1/12/2011
Approval Type: Municipal and Private Sewage Works
Status: Approved
Application Type:
Client Name:
Client Address:
Client City:
Client Postal Code:
Project Description:
Contaminants:
Emission Control:

Site: *The Regional Municipality of Halton
Regional Road 25 from Highway 401 to 5th Sideroad. Milton ON*

Database:
CA

Certificate #: 1527-86BSG3
Application Year: 2010
Issue Date: 6/23/2010
Approval Type: Municipal and Private Sewage Works
Status: Approved
Application Type:
Client Name:
Client Address:
Client City:
Client Postal Code:
Project Description:
Contaminants:
Emission Control:

Site: *The Regional Municipality of Halton
Regional Road 25, from 300m South of Louis St. Laurent Boulevard to Sixteen Mile Milton ON*

Database:
[CA](#)

Certificate #: 7118-8HUGY3
Application Year: 2011
Issue Date: 6/30/2011
Approval Type: Municipal and Private Sewage Works
Status: Approved
Application Type:
Client Name:
Client Address:
Client City:
Client Postal Code:
Project Description:
Contaminants:
Emission Control:

Site: *JANELAND DEV. INC.-PT. LOT 33, CONC. 2
SOUTH OF DUNDAS STREET MISSISSAUGA CITY ON*

Database:
[CA](#)

Certificate #: 7-1614-90-
Application Year: 90
Issue Date: 11/7/1990
Approval Type: Municipal water
Status: Approved
Application Type:
Client Name:
Client Address:
Client City:
Client Postal Code:
Project Description:
Contaminants:
Emission Control:

Site: *JANELAND DEV. INC.- PT. LOT 33, CONC. 2
SOUTH OF DUNDAS ST. MISSISSAUGA CITY ON*

Database:
[CA](#)

Certificate #: 3-1973-90-
Application Year: 90
Issue Date: 11/7/1990
Approval Type: Municipal sewage
Status: Approved
Application Type:
Client Name:
Client Address:
Client City:
Client Postal Code:
Project Description:
Contaminants:
Emission Control:

Site: *Elias Subdivision*
Part Lot 14, Concession 2, North of Dundas Street Mississauga ON

Database:
[CA](#)

Certificate #: 1063-4WELMJ
Application Year: 01
Issue Date: 5/14/01
Approval Type: Municipal & Private water
Status: Approved
Application Type: New Certificate of Approval
Client Name: Woodhaven Investments (1996) Incorporated
Client Address: 1 Eva Road, Suite 412
Client City: Toronto
Client Postal Code:
Project Description: Installation of Watermains at Elias Subdivision
Contaminants:
Emission Control:

Site: *Elias Subdivision*
Part Lot 14, Concession 2, North of Dundas Street Mississauga ON

Database:
[CA](#)

Certificate #: 8114-4WEL4J
Application Year: 01
Issue Date: 5/14/01
Approval Type: Municipal & Private sewage
Status: Approved
Application Type: New Certificate of Approval
Client Name: Woodhaven Investments (1996) Incorporated
Client Address: 1 Eva Road, Suite 412
Client City: Toronto
Client Postal Code:
Project Description: Installation of Sanitary and Storm Sewers at Elias Subdivision
Contaminants:
Emission Control:

Site: *East Oak Meadows Subdivision*
Part of Lot 11, Concession 1, south of Dundas St. Oakville ON

Database:
[CA](#)

Certificate #: 1018-4WZUR2
Application Year: 01
Issue Date: 5/31/01
Approval Type: Municipal & Private water
Status: Approved
Application Type: New Certificate of Approval
Client Name: Hamount Investments Ltd. and Laurelpark Inc.
Client Address: 2458 Dundas Street
Client City: Mississauga
Client Postal Code: L5K 1R8
Project Description: Application for watermains on Morning Dove Drive and Thistle Glen Lane
Contaminants:
Emission Control:

Site: *The Regional Municipality of Halton*
Tremaine Road from Derry Road to Main St Milton ON

Database:
[CA](#)

Certificate #: 7092-887M4C
Application Year: 2010
Issue Date: 8/16/2010
Approval Type: Municipal and Private Sewage Works
Status: Approved
Application Type:
Client Name:

Client Address:
Client City:
Client Postal Code:
Project Description:
Contaminants:
Emission Control:

Site: *Hanson Brick Ltd.
West Side of Tremaine Rd South Side of No. 1 Sideroad Burlington ON*

Database:
CA

Certificate #: 4408-7AUL75
Application Year: 2008
Issue Date: 2/4/2008
Approval Type: Industrial Sewage Works
Status: Approved
Application Type:
Client Name:
Client Address:
Client City:
Client Postal Code:
Project Description:
Contaminants:
Emission Control:

Site: *FITZWOOD INVESTMENTS LTD. PHASE 1B
TREMACHINE CT.CREDIT VALLEY MEAD MISSISSAUGA CITY ON*

Database:
CA

Certificate #: 7-0808-88-
Application Year: 88
Issue Date: 6/22/1988
Approval Type: Municipal water
Status: Approved
Application Type:
Client Name:
Client Address:
Client City:
Client Postal Code:
Project Description:
Contaminants:
Emission Control:

Site: *FITZWOOD INVESTMENTS LTD.PHASE 1B
TREMACHINE CT.CREDIT VALLEY MEAD MISSISSAUGA CITY ON*

Database:
CA

Certificate #: 3-0939-88-
Application Year: 88
Issue Date: 6/22/1988
Approval Type: Municipal sewage
Status: Approved
Application Type:
Client Name:
Client Address:
Client City:
Client Postal Code:
Project Description:
Contaminants:
Emission Control:

Site: *Trafalgar Road Townhouse Development
Trafalgar Road Oakville ON*

Database:
CA

Certificate #: 1210-5DETKS

Application Year: 02
Issue Date: 8/29/02
Approval Type: Municipal & Private sewage
Status: Approved
Application Type: New Certificate of Approval
Client Name: Manor Hill Properties Inc.
Client Address: 115 Sheppard Avenue West
Client City: Toronto
Client Postal Code: M2N 1M7
Project Description: Approval is sought for the construction of storm and sanitary sewers on Street A.
Contaminants:
Emission Control:

Site: *The Regional Municipality of Halton*
Trafalgar Rd Oakville ON

Database:
[CA](#)

Certificate #: 9290-74AH77
Application Year: 2007
Issue Date: 6/25/2007
Approval Type: Municipal and Private Sewage Works
Status: Approved
Application Type:
Client Name:
Client Address:
Client City:
Client Postal Code:
Project Description:
Contaminants:
Emission Control:

Site: *The Regional Municipality of Halton*
Trafalgar Rd Milton ON

Database:
[CA](#)

Certificate #: 7295-77FT9A
Application Year: 2007
Issue Date: 10/1/2007
Approval Type: Municipal and Private Sewage Works
Status: Approved
Application Type:
Client Name:
Client Address:
Client City:
Client Postal Code:
Project Description:
Contaminants:
Emission Control:

Site: *R.M. OF HALTON-HORNBY*
TRAFALGAR RD. PR-616A HALTON HILLS TOWN ON

Database:
[CA](#)

Certificate #: 3-0905-86-
Application Year: 86
Issue Date: 7/9/1986
Approval Type: Municipal sewage
Status: Approved
Application Type:
Client Name:
Client Address:
Client City:
Client Postal Code:
Project Description:
Contaminants:
Emission Control:

Site: R.M. OF HALTON-FLOATING STORAGE RESERVOIR
TRAFALGAR ROAD RESERVOIR HALTON HILLS TOWN ON

Database:
CA

Certificate #: 7-2085-89-000
Application Year: 89
Issue Date: 1/13/92
Approval Type: Municipal water
Status: Application Cancelled
Application Type:
Client Name:
Client Address:
Client City:
Client Postal Code:
Project Description:
Contaminants:
Emission Control:

Site: LOBLAWS SUPERMARKETS LIMITED
ON

Database:
CONV

File No:
Crown Brief No: 02-0108-0749
Court Location:
Publication City:
Publication Title:
Act:
Act(s):
First Matter:
Second Matter:
Investigation 1:
Investigation 2:
Penalty Imposed:
Description: STORE AND DISPLAY PESTICIDE IN MANNER LIKELY TO BRING IT INTO CONTACT WITH FOOD.
Background:
URL:

Location:
Region: CENTRAL REGION
Ministry District: YORK-DURHAM

Additional Details

Publication Date:
Count: 1
Act: PA
Regulation: 914
Section: 125(C)
Act/Regulation/Section: PA 914 125(C)
Date of Offence:
Date of Conviction:
Date Charged: 3/24/2003
Charge Disposition: FINED
Fine: \$7000
Synopsis:

Site: WALMART CANADA INC.
ON

Database:
CONV

File No:
Crown Brief No: 98-0000-9003
Court Location:
Publication City:
Publication Title:
Act:
Act(s):
First Matter:
Second Matter:
Investigation 1:

Location:
Region: CENTRAL REGION
Ministry District:

Investigation 2:
Penalty Imposed:
Description:
Background:
URL:

THIS IS THE CENTRAL BRIEF FOR ALL P.O.A. TICKETS

Additional Details

Publication Date:
Count: 1
Act: PA
Regulation: 914
Section: 125(B)
Act/Regulation/Section: PA-914-125(B)
Date of Offence:
Date of Conviction:
Date Charged: 8/3/00
Charge Disposition: SUSPENDED SENTENCE
Fine: \$305.00
Synopsis:

Site: **Enbridge Pipelines Inc.**
Lot 7, Concession 2, North of Dundas Street, Ninth Line Junction TOWN OF MILTON ON

Database:
EBR

EBR Registry No: IA9E0018 **Year:** 1999
Ministry Ref No: 8373398 **Act 1:**
Notice Type: Instrument Decision **Act 2:**
Notice Stage: 800473807 **Comment Period:**
Notice Date: March 12, 1999 **Section:**
Proposal Date: January 08, 1999 **Site Location Map:**
Decision Posted:
Posted By:
Company Name: Enbridge Pipelines Inc.
Off Instrument Name:
Instrument Type: (EPA s. 9) - Approval for discharge into the natural environment other than water (i.e. Air)
Proponent Name:
Proponent Address: 801 Upper Canada Drive, P.O. Box 128, Sarnia Ontario, N7T 7H3
Site Address:
Location Other:
URL:

Site Location Details:

Lot 7, Concession 2, North of Dundas Street, Ninth Line Junction TOWN OF MILTON

Site: **Maple Leaf Foods**
Dundas and the Moorefield Plants. CITY OF MISSISSAUGA ON

Database:
EBR

EBR Registry No: IA03E0974 **Year:**
Ministry Ref No: 8565-5NCQM6 **Act 1:**
Notice Type: Instrument Exception **Act 2:**
Notice Stage: 800721912 **Comment Period:**
Notice Date: July 14, 2003 **Section:**
Proposal Date: **Site Location Map:**
Decision Posted:
Posted By:
Company Name: Maple Leaf Foods
Off Instrument Name:
Instrument Type: (EPA s. 9) - Approval for discharge into the natural environment other than water (i.e. Air)
Proponent Name:
Proponent Address:
Site Address:
Location Other:
URL:

Site Location Details:

Dundas and the Moorefield Plants. CITY OF MISSISSAUGA

Site: *Sixth Line Corporation*
6th Line Oakville Regional Municipality of Halton TOWN OF OAKVILLE ON

Database:
EBR

EBR Registry No: 012-6473 **Year:** 2016
Ministry Ref No: 6638-A5UJEH **Act 1:**
Notice Type: Instrument Decision **Act 2:**
Notice Stage: 828900673 **Comment Period:**
Notice Date: May 05, 2016 **Section:**
Proposal Date: January 20, 2016 **Site Location Map:**
Decision Posted:
Posted By:
Company Name: Sixth Line Corporation
Off Instrument Name:
Instrument Type: (EPA Part II.1-sewage) - Environmental Compliance Approval (project type: sewage)
Proponent Name:
Proponent Address: 2500 Appleby Line, Burlington Ontario, Canada L7L 0A2
Site Address:
Location Other:
URL:

Site Location Details:

6th Line Oakville Regional Municipality of Halton TOWN OF OAKVILLE

Site: *Fielding Chemical Technologies Inc.*
35493575 Mavis Road Mississauga Regional Municipality of Peel L5C 1T7 CITY OF MISSISSAUGA ON

Database:
EBR

EBR Registry No: 013-3947 **Year:** 2018
Ministry Ref No: 6127-B43KPJ **Act 1:**
Notice Type: Instrument Decision **Act 2:**
Notice Stage: **Comment Period:**
Notice Date: December 24, 2018 **Section:**
Proposal Date: October 12, 2018 **Site Location Map:**
Decision Posted:
Posted By:
Company Name:
Off Instrument Name:
Instrument Type: Environmental Compliance Approval (project type: air) - EPA Part II.1-air
Proponent Name: Fielding Chemical Technologies Inc.
Proponent Address: 3575 Mavis Road
Mississauga Ontario
Canada L5C 1T7
Site Address:
Location Other:
URL: <http://www.ebr.gov.on.ca/ERS-WEB-External/displaynoticecontent.do?noticeId=MTM2MzAw&statusId=MjA4NzA2&language=en>

Site Location Details:

35493575 Mavis Road
Mississauga Regional Municipality of Peel L5C 1T7
CITY OF MISSISSAUGA

Site: *Tri-Phase Environmental Inc.*
Mobile Facility Mississauga, Regional Municipality of Peel CITY OF MISSISSAUGA ON

Database:
EBR

EBR Registry No: 011-3636 **Year:** 2011

Ministry Ref No: 1830-8GDRT9
Notice Type: Instrument Decision
Notice Stage: 803857908
Notice Date: November 02, 2011
Proposal Date: May 24, 2011
Decision Posted:
Posted By:
Company Name: Tri-Phase Environmental Inc.
Off Instrument Name:
Instrument Type: (EPA s. 9) - Approval for discharge into the natural environment other than water (i.e. Air)
Proponent Name:
Proponent Address: 446 Hazelhurst Road, Mississauga Ontario, Canada L5J 2Z7
Site Address:
Location Other:
URL:

Act 1:
Act 2:
Comment Period:
Section:
Site Location Map:

Site Location Details:

Mobile Facility Mississauga, Regional Municipality of Peel CITY OF MISSISSAUGA

Site: **Petro-Canada Products**
Lot 32/conc.3, Dundas St. s. CITY OF MISSISSAUGA ON

Database:
EBR

EBR Registry No: IA8E0358
Ministry Ref No: 8359293 19980313
Notice Type: Instrument Decision
Notice Stage: 800471035
Notice Date: June 05, 1998
Proposal Date: March 16, 1998
Decision Posted:
Posted By:
Company Name: Petro-Canada Products
Off Instrument Name:
Instrument Type: (EPA s. 9) - Approval for discharge into the natural environment other than water (i.e. Air)
Proponent Name:
Proponent Address: Central Region Business Centre, 3275 Rebecca St., Oakville Ontario, L6L 6N5
Site Address:
Location Other:
URL:

Year: 1998
Act 1:
Act 2:
Comment Period:
Section:
Site Location Map:

Site Location Details:

Lot 32/conc.3, Dundas St. s. CITY OF MISSISSAUGA

Site: **Petro-Canada Products**
Lot 32, Conc 3, South of Dundas CITY OF MISSISSAUGA ON

Database:
EBR

EBR Registry No: IA8E0346
Ministry Ref No: 8359293
Notice Type: Instrument Decision
Notice Stage: 800470193
Notice Date: August 30, 2001
Proposal Date: March 16, 1998
Decision Posted:
Posted By:
Company Name: Petro-Canada Products
Off Instrument Name:
Instrument Type: (EPA s. 9) - Approval for discharge into the natural environment other than water (i.e. Air)
Proponent Name:
Proponent Address: Central Region Business Centre, 3275 Rebecca St., Oakville Ontario, L6L 6N5
Site Address:
Location Other:
URL:

Year: 1998
Act 1:
Act 2:
Comment Period:
Section:
Site Location Map:

Site Location Details:

Lot 32, Conc 3, South of Dundas CITY OF MISSISSAUGA

Site: *Maple Leaf Foods*
Dundas Plant CITY OF MISSISSAUGA ON

Database:
EBR

EBR Registry No: IA04E0604
Ministry Ref No: 3664-5XFLDY
Notice Type: Instrument Exception
Notice Stage: 803005812
Notice Date: April 22, 2004

Year:
Act 1:
Act 2:
Comment Period:
Section:
Site Location Map:

Proposal Date:
Decision Posted:

Posted By:

Company Name: Maple Leaf Foods

Off Instrument Name:

Instrument Type: (EPA s. 9) - Approval for discharge into the natural environment other than water (i.e. Air)

Proponent Name:

Proponent Address:

Site Address:

Location Other:

URL:

Site Location Details:

Dundas Plant CITY OF MISSISSAUGA

Site: *Maple Leaf Foods*
Dundas Plant CITY OF MISSISSAUGA ON

Database:
EBR

EBR Registry No: IA04E0161
Ministry Ref No: 9365-5VMPH6
Notice Type: Instrument Exception
Notice Stage: 803005811
Notice Date: February 02, 2004

Year:
Act 1:
Act 2:
Comment Period:
Section:
Site Location Map:

Proposal Date:
Decision Posted:

Posted By:

Company Name: Maple Leaf Foods

Off Instrument Name:

Instrument Type: (EPA s. 9) - Approval for discharge into the natural environment other than water (i.e. Air)

Proponent Name:

Proponent Address:

Site Address:

Location Other:

URL:

Site Location Details:

Dundas Plant CITY OF MISSISSAUGA

Site: *Maple Leaf Foods*
Dundas Plant CITY OF MISSISSAUGA ON

Database:
EBR

EBR Registry No: IA03E1720
Ministry Ref No: 3466-5TAQTT
Notice Type: Instrument Exception
Notice Stage:
Notice Date: November 25, 2003
Proposal Date:

Year:
Act 1:
Act 2:
Comment Period:
Section:
Site Location Map:

Decision Posted:

Posted By:

Company Name: Maple Leaf Foods

Off Instrument Name:

Instrument Type: (EPA s. 9) - Approval for discharge into the natural environment other than water (i.e. Air)

Proponent Name:

Proponent Address:

Site Address:

Location Other:

URL:

Site Location Details:

Dundas Plant CITY OF MISSISSAUGA

Site: **Jannock Ltd.**

Lots 17-19 and Part Lots 12-14, 16, 20-23, Conc.1 North of Dundas St. CITY OF MISSISSAUGA ON

Database:

EBR

EBR Registry No:

IA7E1115

Year:

1997

Ministry Ref No:

CR97002

Act 1:

Notice Type:

Instrument Decision

Act 2:

Notice Stage:

800473650

Comment Period:

Notice Date:

February 12, 1999

Section:

Proposal Date:

July 30, 1997

Site Location Map:

Decision Posted:

Posted By:

Company Name:

Jannock Ltd.

Off Instrument Name:

Instrument Type:

(EPA s. 46) - Approval for use of a former waste disposal site.

Proponent Name:

Proponent Address:

Canada Brick Division, P.O Box 248, Burlington Ontario, L7R3Y2

Site Address:

Location Other:

URL:

Site Location Details:

Lots 17-19 and Part Lots 12-14, 16, 20-23, Conc.1 North of Dundas St. CITY OF MISSISSAUGA

Site: **Hanson Brick Ltd.**

Part Lot 2, 3 & 4 Concession 1 NDS CITY OF BURLINGTON REGIONAL MUNICIPALITY OF HALTON ON

Database:

EBR

EBR Registry No:

010-6155

Year:

2009

Ministry Ref No:

FSD AUR 04/09

Act 1:

Notice Type:

Instrument Proposal

Act 2:

Notice Stage:

803320066

Comment Period:

Notice Date:

March 30, 2009

Section:

Proposal Date:

March 30, 2009

Site Location Map:

Decision Posted:

Posted By:

Company Name:

Hanson Brick Ltd.

Off Instrument Name:

Instrument Type:

(ARA s. 16 (2)) - Approval of licensee proposed amendment to a site plan

Proponent Name:

Proponent Address:

5155 Dundas Street West, Burlington Ontario, Canada L7R 3Y2

Site Address:

Location Other:

URL:

Site Location Details:

Part Lot 2, 3 & 4 Concession 1 NDS CITY OF BURLINGTON REGIONAL MUNICIPALITY OF HALTON

Site: *Hanson Brick Ltd.*
West Side of Tremaine Road Burlington, Regional Municipality of Halton CITY OF BURLINGTON ON

Database:
[EBR](#)

EBR Registry No: 010-2486 **Year:** 2008
Ministry Ref No: 7973-78ZKK7 **Act 1:**
Notice Type: Instrument Decision **Act 2:**
Notice Stage: **Comment Period:**
Notice Date: February 15, 2008 **Section:**
Proposal Date: January 04, 2008 **Site Location Map:**
Decision Posted:
Posted By:
Company Name: Hanson Brick Ltd.
Off Instrument Name:
Instrument Type: (OWRA s. 53(1)) - Approval for sewage works
Proponent Name:
Proponent Address: 5155 Dundas Street West, Burlington Ontario, Canada L7R 3Y2
Site Address:
Location Other:
URL:

Site Location Details:

West Side of Tremaine Road Burlington, Regional Municipality of Halton CITY OF BURLINGTON

Site: *Mother Parker's Tea & Coffee Inc.*
part of Lot 8, Concession 1, South of Dundas Street, Parts 8, 9, 10 and 11, Plan No. 43R-8511, and part 2 Plan No. 43R-11507 CITY OF MISSISSAUGA ON

Database:
[EBR](#)

EBR Registry No: IA8E1486 **Year:** 1998
Ministry Ref No: 8344395RE1 **Act 1:**
Notice Type: Instrument Decision **Act 2:**
Notice Stage: 800473964 **Comment Period:**
Notice Date: April 12, 1999 **Section:**
Proposal Date: October 22, 1998 **Site Location Map:**
Decision Posted:
Posted By:
Company Name: Mother Parker's Tea & Coffee Inc.
Off Instrument Name:
Instrument Type: (EPA s. 9) - Approval for discharge into the natural environment other than water (i.e. Air)
Proponent Name:
Proponent Address: 2530 Stanfield Rd., Mississauga Ontario, L4Y 1S4
Site Address:
Location Other:
URL:

Site Location Details:

part of Lot 8, Concession 1, South of Dundas Street, Parts 8, 9, 10 and 11, Plan No. 43R-8511, and part 2 Plan No. 43R-11507 CITY OF MISSISSAUGA

Site: *Dundas-Trafalgar Inc.*
Part of Lot 12, Concession 1 North of Dundas Oakville Regional Municipality of Halton L6H 7C2 TOWN OF OAKVILLE ON

Database:
[EBR](#)

EBR Registry No: 012-6924 **Year:** 2016
Ministry Ref No: 7169-A7GJ5N **Act 1:**
Notice Type: Instrument Decision **Act 2:**
Notice Stage: 848864439 **Comment Period:**
Notice Date: May 19, 2016 **Section:**
Proposal Date: February 29, 2016 **Site Location Map:**
Decision Posted:
Posted By:

Company Name: Dundas-Trafalgar Inc.
Off Instrument Name:
Instrument Type: (EPA Part II.1-sewage) - Environmental Compliance Approval (project type: sewage)
Proponent Name:
Proponent Address: 90 Sheppard avenue East , 500, Toronto Ontario, Canada M2N 3A1
Site Address:
Location Other:
URL:

Site Location Details:

Part of Lot 12, Concession 1 North of Dundas Oakville Regional Municipality of Halton L6H 7C2 TOWN OF OAKVILLE

Site: *The Regional Municipality of Halton* **Database:**
ECA
Tremaine Road from Derry Road to Main St Milton ON L6M 3L1

Approval No: 7092-887M4C **MOE District:**
Approval Date: 2010-08-16 **City:**
Status: Approved **Longitude:**
Record Type: ECA **Latitude:**
Link Source: IDS **Geometry X:**
SWP Area Name: **Geometry Y:**
Approval Type: ECA-MUNICIPAL AND PRIVATE SEWAGE WORKS
Project Type: MUNICIPAL AND PRIVATE SEWAGE WORKS
Address: Tremaine Road from Derry Road to Main St
Full Address:
Full PDF Link: <https://www.accessenvironment.ene.gov.on.ca/instruments/6254-85TPG3-14.pdf>

Site: *The Regional Municipality of Halton* **Database:**
ECA
Tremaine Rd from Derry Road to Britannia Road Milton ON L6M 3L1

Approval No: 9319-9HZP6U **MOE District:**
Approval Date: 2014-04-30 **City:**
Status: Revoked and/or Replaced **Longitude:**
Record Type: ECA **Latitude:**
Link Source: IDS **Geometry X:**
SWP Area Name: **Geometry Y:**
Approval Type: ECA-MUNICIPAL AND PRIVATE SEWAGE WORKS
Project Type: MUNICIPAL AND PRIVATE SEWAGE WORKS
Address: Tremaine Rd from Derry Road to Britannia Road
Full Address:
Full PDF Link: <https://www.accessenvironment.ene.gov.on.ca/instruments/3670-9GATAJ-14.pdf>

Site: *The Regional Municipality of Halton* **Database:**
ECA
Tremaine Rd from Derry Road to Britannia Road Milton ON L6M 3L1

Approval No: 5473-9U3KB7 **MOE District:**
Approval Date: 2015-02-26 **City:**
Status: Approved **Longitude:**
Record Type: ECA **Latitude:**
Link Source: IDS **Geometry X:**
SWP Area Name: **Geometry Y:**
Approval Type: ECA-MUNICIPAL AND PRIVATE SEWAGE WORKS
Project Type: MUNICIPAL AND PRIVATE SEWAGE WORKS
Address: Tremaine Rd from Derry Road to Britannia Road
Full Address:
Full PDF Link: <https://www.accessenvironment.ene.gov.on.ca/instruments/1358-9LTPGZ-14.pdf>

Site: *The Corporation of the Town of Milton* **Database:**
ECA
Louis St. Laurent Ave Between Tremaine Road and Bronte Street Milton ON L9T 6Z5

Approval No: 2227-9KSPUW
Approval Date: 2014-06-19
Status: Approved
Record Type: ECA
Link Source: IDS
SWP Area Name:
Approval Type: ECA-MUNICIPAL AND PRIVATE SEWAGE WORKS
Project Type: MUNICIPAL AND PRIVATE SEWAGE WORKS
Address: Louis St. Laurent Ave Between Tremaine Road and Bronte Street
Full Address:
Full PDF Link: <https://www.accessenvironment.ene.gov.on.ca/instruments/8372-9E9RCH-14.pdf>

MOE District:
City:
Longitude:
Latitude:
Geometry X:
Geometry Y:

Site: **The Regional Municipality of Halton**
Tremaine Rd (from 16 Mile Creek to No. 3 Side Road) Milton ON L6M 3L1

Database:
ECA

Approval No: 1769-B58N6C
Approval Date: 2018-10-26
Status: Approved
Record Type: ECA
Link Source: IDS
SWP Area Name:
Approval Type: ECA-MUNICIPAL AND PRIVATE SEWAGE WORKS
Project Type: MUNICIPAL AND PRIVATE SEWAGE WORKS
Address: Tremaine Rd (from 16 Mile Creek to No. 3 Side Road)
Full Address:
Full PDF Link: <https://www.accessenvironment.ene.gov.on.ca/instruments/8031-B39HK8-14.pdf>

MOE District:
City:
Longitude:
Latitude:
Geometry X:
Geometry Y:

Site: **The Regional Municipality of Halton**
Tremaine Rd (Between 140 metres north of Steeles Avenue to No. 3 Side Road) Milton ON L6M 3L1

Database:
ECA

Approval No: 1487-AYUSMB
Approval Date: 2018-07-10
Status: Approved
Record Type: ECA
Link Source: IDS
SWP Area Name:
Approval Type: ECA-MUNICIPAL AND PRIVATE SEWAGE WORKS
Project Type: MUNICIPAL AND PRIVATE SEWAGE WORKS
Address: Tremaine Rd (Between 140 metres north of Steeles Avenue to No. 3 Side Road)
Full Address:
Full PDF Link: <https://www.accessenvironment.ene.gov.on.ca/instruments/2153-AQQKAM-14.pdf>

MOE District:
City:
Longitude:
Latitude:
Geometry X:
Geometry Y:

Site: **The Regional Municipality of Halton**
Dundas St (from Old Bronte Road to Fourth Line) Oakville ON L6M 3L1

Database:
ECA

Approval No: 3909-9P4P7H
Approval Date: 2014-09-29
Status: Approved
Record Type: ECA
Link Source: IDS
SWP Area Name:
Approval Type: ECA-MUNICIPAL AND PRIVATE SEWAGE WORKS
Project Type: MUNICIPAL AND PRIVATE SEWAGE WORKS
Address: Dundas St (from Old Bronte Road to Fourth Line)
Full Address:
Full PDF Link: <https://www.accessenvironment.ene.gov.on.ca/instruments/9980-9NDP2V-14.pdf>

MOE District:
City:
Longitude:
Latitude:
Geometry X:
Geometry Y:

Site: **The Erin Mills Development Corporation**
Neighbourhood 404, Phase 3 Thomas Street Lands between Tenth Line and Winston Churchill Boulevard
Mississauga ON L4K 1Y2

Database:
ECA

Approval No: 1531-78XQDW
MOE District: Halton-Peel

Approval Date: 2007-11-15
Status: Approved
Record Type: ECA
Link Source: IDS
SWP Area Name: Credit Valley
Approval Type: ECA-MUNICIPAL AND PRIVATE SEWAGE WORKS
Project Type: MUNICIPAL AND PRIVATE SEWAGE WORKS
Address: Neighbourhood 404, Phase 3 Thomas Street Lands between Tenth Line and Winston Churchill Boulevard
Full Address:
Full PDF Link: <https://www.accessenvironment.ene.gov.on.ca/instruments/0603-75URAF-14.pdf>

City:
Longitude: -79.7388
Latitude: 43.5606
Geometry X:
Geometry Y:

Site: *The Regional Municipality of Halton*
Sixth Line Oakville ON L6M 3L1

Database:
ECA

Approval No: 0074-6W2K54
Approval Date: 2006-12-08
Status: Approved
Record Type: ECA
Link Source: IDS
SWP Area Name:
Approval Type: ECA-Municipal Drinking Water Systems
Project Type: Municipal Drinking Water Systems
Address: Sixth Line
Full Address:
Full PDF Link:

MOE District:
City:
Longitude:
Latitude:
Geometry X:
Geometry Y:

Site: *The Regional Municipality of Halton*
Sixth Line Oakville ON L6M 3L1

Database:
ECA

Approval No: 7459-5PRQDN
Approval Date: 2003-07-30
Status: Approved
Record Type: ECA
Link Source: IDS
SWP Area Name:
Approval Type: ECA-Municipal Drinking Water Systems
Project Type: Municipal Drinking Water Systems
Address: Sixth Line
Full Address:
Full PDF Link:

MOE District:
City:
Longitude:
Latitude:
Geometry X:
Geometry Y:

Site: *The Regional Municipality of Halton*
Regional Road 25 (from Britania Road to Derry Road) Milton ON L6M 3L1

Database:
ECA

Approval No: 5447-8KRGWD
Approval Date: 2011-08-29
Status: Approved
Record Type: ECA
Link Source: IDS
SWP Area Name:
Approval Type: ECA-MUNICIPAL AND PRIVATE SEWAGE WORKS
Project Type: MUNICIPAL AND PRIVATE SEWAGE WORKS
Address: Regional Road 25 (from Britania Road to Derry Road)
Full Address:
Full PDF Link: <https://www.accessenvironment.ene.gov.on.ca/instruments/0357-8GQMA9-14.pdf>

MOE District:
City:
Longitude:
Latitude:
Geometry X:
Geometry Y:

Site: *The Regional Municipality of Halton*
Regional Road 25 (from Britania Road to Derry Road) Milton ON L6M 3L1

Database:
ECA

Approval No: 0656-8LXPKA
Approval Date: 2011-09-30
Status: Approved

MOE District:
City:
Longitude:

Record Type: ECA **Latitude:**
Link Source: IDS **Geometry X:**
SWP Area Name: **Geometry Y:**
Approval Type: ECA-MUNICIPAL AND PRIVATE SEWAGE WORKS
Project Type: MUNICIPAL AND PRIVATE SEWAGE WORKS
Address: Regional Road 25 (from Britannia Road to Derry Road)
Full Address:
Full PDF Link: <https://www.accessenvironment.ene.gov.on.ca/instruments/1435-8GQHFQ-14.pdf>

Site: **Genstar Titleco Limited** **Database:**
Part of Lots 26 & 27, Conc.1, South of Dundas St. Oakville ON M9B 6B7 **ECA**

Approval No: 2264-4H7SVJ **MOE District:**
Approval Date: 2000-03-09 **City:**
Status: Approved **Longitude:**
Record Type: ECA **Latitude:**
Link Source: IDS **Geometry X:**
SWP Area Name: **Geometry Y:**
Approval Type: ECA-Municipal and Private Water Works
Project Type: Municipal and Private Water Works
Address: Part of Lots 26 & 27, Conc.1, South of Dundas St.
Full Address:
Full PDF Link:

Site: **Mattamy (Milton West) Limited** **Database:**
NW of Britannia Road and Regional Road 25 Milton ON L6H 6M5 **ECA**

Approval No: 2058-9UHHK4 **MOE District:**
Approval Date: 2015-03-12 **City:**
Status: Revoked and/or Replaced **Longitude:**
Record Type: ECA **Latitude:**
Link Source: IDS **Geometry X:**
SWP Area Name: **Geometry Y:**
Approval Type: ECA-MUNICIPAL AND PRIVATE SEWAGE WORKS
Project Type: MUNICIPAL AND PRIVATE SEWAGE WORKS
Address: NW of Britannia Road and Regional Road 25
Full Address:
Full PDF Link: <https://www.accessenvironment.ene.gov.on.ca/instruments/3701-9TNLUJ-14.pdf>

Site: **The Corporation of the City of Mississauga** **Database:**
Ninth Line (from Derry Road West Northerly to St. Lawrence and Hudson Rail Corridor) Mississauga ON L5B 2T4 **ECA**

Approval No: 2657-A59JY8 **MOE District:**
Approval Date: 2015-12-16 **City:**
Status: Approved **Longitude:**
Record Type: ECA **Latitude:**
Link Source: IDS **Geometry X:**
SWP Area Name: **Geometry Y:**
Approval Type: ECA-MUNICIPAL AND PRIVATE SEWAGE WORKS
Project Type: MUNICIPAL AND PRIVATE SEWAGE WORKS
Address: Ninth Line (from Derry Road West Northerly to St. Lawrence and Hudson Rail Corridor)
Full Address:
Full PDF Link: <https://www.accessenvironment.ene.gov.on.ca/instruments/5810-9ZTQYW-14.pdf>

Site: **Pendent Developments Limited and Lower Fourth Limited** **Database:**
Dundas Street between Neyagawa Blvd and Sixth Line Oakville ON L6H 6M5 **ECA**

Approval No: 5437-9NVRKF **MOE District:**
Approval Date: 2014-09-29 **City:**
Status: Revoked and/or Replaced **Longitude:**
Record Type: ECA **Latitude:**
Link Source: IDS **Geometry X:**

SWP Area Name: **Geometry Y:**
Approval Type: ECA-MUNICIPAL AND PRIVATE SEWAGE WORKS
Project Type: MUNICIPAL AND PRIVATE SEWAGE WORKS
Address: Dundas Street between Neyagawa Blvd and Sixth Line
Full Address:
Full PDF Link: <https://www.accessenvironment.ene.gov.on.ca/instruments/3957-9NSLLR-14.pdf>

Site: **Pendent Developments Limited & Lower Fourth Limited** **Database:**
Dundas Street between Neyagawa Blvd and Sixth Line Oakville ON L9T 8Z4 **ECA**

Approval No: 7412-AMPPTV **MOE District:** Halton-Peel
Approval Date: 2017-05-30 **City:**
Status: Approved **Longitude:** -79.72840000000001
Record Type: ECA **Latitude:** 43.4656
Link Source: IDS **Geometry X:**
SWP Area Name: Halton **Geometry Y:**
Approval Type: ECA-MUNICIPAL AND PRIVATE SEWAGE WORKS
Project Type: MUNICIPAL AND PRIVATE SEWAGE WORKS
Address: Dundas Street between Neyagawa Blvd and Sixth Line
Full Address:
Full PDF Link: <https://www.accessenvironment.ene.gov.on.ca/instruments/3242-AMDGV3-14.pdf>

Site: **Pendent Developments Limited & Lower Fourth Limited** **Database:**
Dundas Street between Neyagawa Blvd and Sixth Line Oakville ON L9T 8Z4 **ECA**

Approval No: 2933-ADQL6J **MOE District:** Halton-Peel
Approval Date: 2016-09-27 **City:**
Status: Revoked and/or Replaced **Longitude:** -79.72840000000001
Record Type: ECA **Latitude:** 43.4656
Link Source: IDS **Geometry X:**
SWP Area Name: Halton **Geometry Y:**
Approval Type: ECA-MUNICIPAL AND PRIVATE SEWAGE WORKS
Project Type: MUNICIPAL AND PRIVATE SEWAGE WORKS
Address: Dundas Street between Neyagawa Blvd and Sixth Line
Full Address:
Full PDF Link: <https://www.accessenvironment.ene.gov.on.ca/instruments/2958-ADBJV4-14.pdf>

Site: **The Regional Municipality of Peel** **Database:**
Mississauga Road from Highway 407 to north of Steeles Avenue. Steeles Avenue West at Mississauga Road **ECA**
intersection Mississauga ON L6S 4J3

Approval No: 6431-894PGW **MOE District:**
Approval Date: 2010-09-22 **City:**
Status: Approved **Longitude:**
Record Type: ECA **Latitude:**
Link Source: IDS **Geometry X:**
SWP Area Name: **Geometry Y:**
Approval Type: ECA-MUNICIPAL AND PRIVATE SEWAGE WORKS
Project Type: MUNICIPAL AND PRIVATE SEWAGE WORKS
Address: Mississauga Road from Highway 407 to north of Steeles Avenue. Steeles Avenue West at Mississauga Road intersection
Full Address:
Full PDF Link: <https://www.accessenvironment.ene.gov.on.ca/instruments/5268-85VKWG-14.pdf>

Site: **The Regional Municipality of Peel** **Database:**
Mississauga Road Mississauga ON L6T 4B9 **ECA**

Approval No: 5457-4WZRKN **MOE District:**
Approval Date: 2001-05-31 **City:**
Status: Approved **Longitude:**
Record Type: ECA **Latitude:**
Link Source: IDS **Geometry X:**

SWP Area Name:
Approval Type:
Project Type:
Address:
Full Address:
Full PDF Link:

ECA-Municipal and Private Water Works
Municipal and Private Water Works
Mississauga Road

Geometry Y:

Site: *The Regional Municipality of Halton*
Derry Road(Regional Road 7) from Tremaine Road to Savoline Boulevard Milton ON L6M 3L1

Database:
[ECA](#)

Approval No: 2025-86AQQV
Approval Date: 2010-07-29
Status: Approved
Record Type: ECA
Link Source: IDS
SWP Area Name:
Approval Type: ECA-MUNICIPAL AND PRIVATE SEWAGE WORKS
Project Type: MUNICIPAL AND PRIVATE SEWAGE WORKS
Address: Derry Road(Regional Road 7) from Tremaine Road to Savoline Boulevard
Full Address:
Full PDF Link: <https://www.accessenvironment.ene.gov.on.ca/instruments/9011-84CKR2-14.pdf>

MOE District:
City:
Longitude:
Latitude:
Geometry X:
Geometry Y:

Site: *The Regional Municipality of Halton*
Derry Road Milton ON L6M 3L1

Database:
[ECA](#)

Approval No: 9108-7LQKQD
Approval Date: 2008-11-27
Status: Approved
Record Type: ECA
Link Source: IDS
SWP Area Name:
Approval Type: ECA-Municipal Drinking Water Systems
Project Type: Municipal Drinking Water Systems
Address: Derry Road
Full Address:
Full PDF Link:

MOE District:
City:
Longitude:
Latitude:
Geometry X:
Geometry Y:

Site: *The Regional Municipality of Peel*
Mississauga Road Brampton ON L6T 4B9

Database:
[ECA](#)

Approval No: 9134-6HKH79
Approval Date: 2005-10-31
Status: Approved
Record Type: ECA
Link Source: IDS
SWP Area Name:
Approval Type: ECA-Municipal Drinking Water Systems
Project Type: Municipal Drinking Water Systems
Address: Mississauga Road
Full Address:
Full PDF Link:

MOE District:
City:
Longitude:
Latitude:
Geometry X:
Geometry Y:

Site: *The Corporation of the Town of Milton*
Bronte St from Derry Road to south of Louis St. Laurent Avenue Milton ON L9T 6Z5

Database:
[ECA](#)

Approval No: 3942-8EYPUY
Approval Date: 2011-03-21
Status: Approved
Record Type: ECA
Link Source: IDS
SWP Area Name:
Approval Type: ECA-MUNICIPAL AND PRIVATE SEWAGE WORKS

MOE District:
City:
Longitude:
Latitude:
Geometry X:
Geometry Y:

Project Type: MUNICIPAL AND PRIVATE SEWAGE WORKS
Address: Bronte St from Derry Road to south of Louis St. Laurent Avenue
Full Address:
Full PDF Link: <https://www.accessenvironment.ene.gov.on.ca/instruments/1574-8ETP4V-14.pdf>

Site: *The Regional Municipality of Peel*
Britannia Road West (Winston Churchill Boulevard to Erin Mills Parkway) Mississauga ON L6T 4B9

Database:
[ECA](#)

Approval No: 3357-ALBSDA
Approval Date: 2017-05-16
Status: Approved
Record Type: ECA
Link Source: IDS
SWP Area Name:
Approval Type: ECA-MUNICIPAL AND PRIVATE SEWAGE WORKS
Project Type: MUNICIPAL AND PRIVATE SEWAGE WORKS
Address: Britannia Road West (Winston Churchill Boulevard to Erin Mills Parkway)
Full Address:
Full PDF Link: <https://www.accessenvironment.ene.gov.on.ca/instruments/2414-AJJKAR-14.pdf>

MOE District:
City:
Longitude:
Latitude:
Geometry X:
Geometry Y:

Site: *Mattamy (Milton West) Limited*
Britannia Road and Regional Road 25 Milton ON L6H 6M5

Database:
[ECA](#)

Approval No: 9696-9PRK5L
Approval Date: 2014-10-15
Status: Revoked and/or Replaced
Record Type: ECA
Link Source: IDS
SWP Area Name:
Approval Type: ECA-MUNICIPAL AND PRIVATE SEWAGE WORKS
Project Type: MUNICIPAL AND PRIVATE SEWAGE WORKS
Address: Britannia Road and Regional Road 25
Full Address:
Full PDF Link: <https://www.accessenvironment.ene.gov.on.ca/instruments/9733-9PPQQQ-14.pdf>

MOE District:
City:
Longitude:
Latitude:
Geometry X:
Geometry Y:

Site: *Paletta International Corporation*
Appleby Line, North of Dundas Street Burlington ON L7L 5R2

Database:
[ECA](#)

Approval No: 9237-5QBL6P
Approval Date: 2003-08-26
Status: Approved
Record Type: ECA
Link Source: IDS
SWP Area Name:
Approval Type: ECA-MUNICIPAL AND PRIVATE SEWAGE WORKS
Project Type: MUNICIPAL AND PRIVATE SEWAGE WORKS
Address: Appleby Line, North of Dundas Street
Full Address:
Full PDF Link: <https://www.accessenvironment.ene.gov.on.ca/instruments/4691-5Q5HWJ-14.pdf>

MOE District:
City:
Longitude:
Latitude:
Geometry X:
Geometry Y:

Site: *The Regional Municipality of Halton*
Appleby Line Burlington ON L6M 3L1

Database:
[ECA](#)

Approval No: 8170-5Y9RZU
Approval Date: 2004-04-23
Status: Approved
Record Type: ECA
Link Source: IDS
SWP Area Name:
Approval Type: ECA-Municipal Drinking Water Systems
Project Type: Municipal Drinking Water Systems
Address: Appleby Line

MOE District:
City:
Longitude:
Latitude:
Geometry X:
Geometry Y:

Full Address:
Full PDF Link:

Site: *The Regional Municipality of Halton
Appleby Line Burlington ON L6M 3L1*

Database:
[ECA](#)

Approval No: 7967-5NTPCY
Approval Date: 2003-06-25
Status: Approved
Record Type: ECA
Link Source: IDS
SWP Area Name:
Approval Type: ECA-Municipal Drinking Water Systems
Project Type: Municipal Drinking Water Systems
Address: Appleby Line
Full Address:
Full PDF Link:

MOE District:
City:
Longitude:
Latitude:
Geometry X:
Geometry Y:

Site: *Sixth Line Corporation
6th Line Lots 15 & 16, Concession 1 north of Dundas Oakville ON L7L 0A2*

Database:
[ECA](#)

Approval No: 5510-A9DQJJ
Approval Date: 2016-04-29
Status: Approved
Record Type: ECA
Link Source: IDS
SWP Area Name:
Approval Type: ECA-MUNICIPAL AND PRIVATE SEWAGE WORKS
Project Type: MUNICIPAL AND PRIVATE SEWAGE WORKS
Address: 6th Line Lots 15 & 16, Concession 1 north of Dundas
Full Address:
Full PDF Link: <https://www.accessenvironment.ene.gov.on.ca/instruments/6638-A5UJEH-14.pdf>

MOE District:
City:
Longitude:
Latitude:
Geometry X:
Geometry Y:

Site: *METROLINX
Part of Lot 607, Range 4 North of Dundas Street, 1320 Rathburn Rd W Mississauga ON M5J 2W3*

Database:
[ECA](#)

Approval No: 2649-8JGHFK
Approval Date: 2011-07-08
Status: Approved
Record Type: ECA
Link Source: IDS
SWP Area Name:
Approval Type: ECA-MUNICIPAL AND PRIVATE SEWAGE WORKS
Project Type: MUNICIPAL AND PRIVATE SEWAGE WORKS
Address: Part of Lot 607, Range 4 North of Dundas Street, 1320 Rathburn Rd W
Full Address:
Full PDF Link: <https://www.accessenvironment.ene.gov.on.ca/instruments/2389-8J8H9R-14.pdf>

MOE District:
City:
Longitude:
Latitude:
Geometry X:
Geometry Y:

Site: *WAL-MART CANADA CORP/LA COMPAGNIE WAL-MART DU CANADA
ON*

Database:
[ECA](#)

Approval No: R-003-8557398027
Approval Date: 2015-12-15
Status: Registered
Record Type:
Link Source:
SWP Area Name:
Approval Type:
Project Type: Heating System
Address: 2160 BURNHAMTHORPE MISSISSAUGA
Full Address:
Full PDF Link: <http://www.accessenvironment.ene.gov.on.ca/AEWeb/ae/ViewDocument.action?documentRefID=2018746>

MOE District:
City:
Longitude:
Latitude:
Geometry X:
Geometry Y:

Site: *The Regional Municipality of Peel*
McLaughlin Road Mississauga ON L6T 4B9

Database:
[ECA](#)

Approval No: 2118-52VPFS
Approval Date: 2001-09-27
Status: Approved
Record Type: ECA
Link Source: IDS
SWP Area Name:
Approval Type: ECA-MUNICIPAL AND PRIVATE SEWAGE WORKS
Project Type: MUNICIPAL AND PRIVATE SEWAGE WORKS
Address: McLaughlin Road
Full Address:
Full PDF Link: <https://www.accessenvironment.ene.gov.on.ca/instruments/8206-52RMPG-14.pdf>

MOE District:
City:
Longitude:
Latitude:
Geometry X:
Geometry Y:

Site: *The Regional Municipality of Peel*
Heritage Rd Brampton ON L6T 3W5

Database:
[ECA](#)

Approval No: 3324-758GWU
Approval Date: 2007-07-20
Status: Approved
Record Type: ECA
Link Source: IDS
SWP Area Name:
Approval Type: ECA-MUNICIPAL AND PRIVATE SEWAGE WORKS
Project Type: MUNICIPAL AND PRIVATE SEWAGE WORKS
Address: Heritage Rd
Full Address:
Full PDF Link: <https://www.accessenvironment.ene.gov.on.ca/instruments/0531-756HQM-14.pdf>

MOE District:
City:
Longitude:
Latitude:
Geometry X:
Geometry Y:

Site: *The Regional Municipality of Peel*
Mississauga Road Mississauga ON L6T 4B9

Database:
[ECA](#)

Approval No: 8748-5SLRBG
Approval Date: 2003-10-24
Status: Approved
Record Type: ECA
Link Source: IDS
SWP Area Name:
Approval Type: ECA-MUNICIPAL AND PRIVATE SEWAGE WORKS
Project Type: MUNICIPAL AND PRIVATE SEWAGE WORKS
Address: Mississauga Road
Full Address:
Full PDF Link: <https://www.accessenvironment.ene.gov.on.ca/instruments/5928-5SCP48-14.pdf>

MOE District:
City:
Longitude:
Latitude:
Geometry X:
Geometry Y:

Site: *The Regional Municipality of Peel*
Derry Rd Mississauga ON L6T 3Y3

Database:
[ECA](#)

Approval No: 4290-6ZYKD6
Approval Date: 2007-04-12
Status: Approved
Record Type: ECA
Link Source: IDS
SWP Area Name:
Approval Type: ECA-MUNICIPAL AND PRIVATE SEWAGE WORKS
Project Type: MUNICIPAL AND PRIVATE SEWAGE WORKS
Address: Derry Rd
Full Address:
Full PDF Link: <https://www.accessenvironment.ene.gov.on.ca/instruments/6865-6ZKHTP-14.pdf>

MOE District:
City:
Longitude:
Latitude:
Geometry X:
Geometry Y:

Site: *The Regional Municipality of Halton
Tremaine Road Milton ON L6M 3L1*

Database:
[ECA](#)

Approval No: 4723-9VUPEF
Approval Date: 2015-04-28
Status: Approved
Record Type: ECA
Link Source: IDS
SWP Area Name:
Approval Type: ECA-MUNICIPAL AND PRIVATE SEWAGE WORKS
Project Type: MUNICIPAL AND PRIVATE SEWAGE WORKS
Address: Tremaine Road
Full Address:
Full PDF Link: <https://www.accessenvironment.ene.gov.on.ca/instruments/3307-9J6RBX-14.pdf>

MOE District:
City:
Longitude:
Latitude:
Geometry X:
Geometry Y:

Site: *The Regional Municipality of Halton
Appleby Line Burlington ON L6M 3L1*

Database:
[ECA](#)

Approval No: 4380-62LQKU
Approval Date: 2004-07-06
Status: Approved
Record Type: ECA
Link Source: IDS
SWP Area Name:
Approval Type: ECA-MUNICIPAL AND PRIVATE SEWAGE WORKS
Project Type: MUNICIPAL AND PRIVATE SEWAGE WORKS
Address: Appleby Line
Full Address:
Full PDF Link: <https://www.accessenvironment.ene.gov.on.ca/instruments/9635-623QN5-14.pdf>

MOE District:
City:
Longitude:
Latitude:
Geometry X:
Geometry Y:

Site: *The Regional Municipality of Halton
Regional Road 25 Milton ON L6M 3L1*

Database:
[ECA](#)

Approval No: 2035-8NQN4C
Approval Date: 2011-12-12
Status: Approved
Record Type: ECA
Link Source: IDS
SWP Area Name:
Approval Type: ECA-MUNICIPAL AND PRIVATE SEWAGE WORKS
Project Type: MUNICIPAL AND PRIVATE SEWAGE WORKS
Address: Regional Road 25
Full Address:
Full PDF Link: <https://www.accessenvironment.ene.gov.on.ca/instruments/9448-8NNPMG-14.pdf>

MOE District:
City:
Longitude:
Latitude:
Geometry X:
Geometry Y:

Site: *The Regional Municipality of Halton
Regional Road 25 Milton ON L6M 3L1*

Database:
[ECA](#)

Approval No: 1474-9NCGLP
Approval Date: 2014-08-28
Status: Approved
Record Type: ECA
Link Source: IDS
SWP Area Name:
Approval Type: ECA-MUNICIPAL AND PRIVATE SEWAGE WORKS
Project Type: MUNICIPAL AND PRIVATE SEWAGE WORKS
Address: Regional Road 25
Full Address:
Full PDF Link: <https://www.accessenvironment.ene.gov.on.ca/instruments/2130-9M4HT9-14.pdf>

MOE District:
City:
Longitude:
Latitude:
Geometry X:
Geometry Y:

Site: *The Regional Municipality of Halton
Part Lot 35, Conc. 4, South of Dundas Street Oakville ON L6M 3L1*

Database:
[ECA](#)

Approval No: 5220-5ATTQZ
Approval Date: 2002-06-10
Status: Approved
Record Type: ECA
Link Source: IDS
SWP Area Name:
Approval Type: ECA-MUNICIPAL AND PRIVATE SEWAGE WORKS
Project Type: MUNICIPAL AND PRIVATE SEWAGE WORKS
Address: Part Lot 35, Conc. 4, South of Dundas Street
Full Address:
Full PDF Link: <https://www.accessenvironment.ene.gov.on.ca/instruments/1841-5ANVGL-14.pdf>

MOE District:
City:
Longitude:
Latitude:
Geometry X:
Geometry Y:

Site: *The Regional Municipality of Halton*
Trafalgar Rd Milton ON L6M 3L1

Database:
[ECA](#)

Approval No: 7295-77FT9A
Approval Date: 2007-10-01
Status: Approved
Record Type: ECA
Link Source: IDS
SWP Area Name:
Approval Type: ECA-MUNICIPAL AND PRIVATE SEWAGE WORKS
Project Type: MUNICIPAL AND PRIVATE SEWAGE WORKS
Address: Trafalgar Rd
Full Address:
Full PDF Link: <https://www.accessenvironment.ene.gov.on.ca/instruments/1642-77EH7B-14.pdf>

MOE District:
City:
Longitude:
Latitude:
Geometry X:
Geometry Y:

Site: *The Regional Municipality of Halton*
Dundas St Oakville ON L6M 3L1

Database:
[ECA](#)

Approval No: 6286-6YFLLC
Approval Date: 2007-02-15
Status: Approved
Record Type: ECA
Link Source: IDS
SWP Area Name:
Approval Type: ECA-MUNICIPAL AND PRIVATE SEWAGE WORKS
Project Type: MUNICIPAL AND PRIVATE SEWAGE WORKS
Address: Dundas St
Full Address:
Full PDF Link: <https://www.accessenvironment.ene.gov.on.ca/instruments/1463-6YCPRC-14.pdf>

MOE District:
City:
Longitude:
Latitude:
Geometry X:
Geometry Y:

Site: *The Regional Municipality of Halton*
Neyagawa Boulevard Oakville ON L6M 3L1

Database:
[ECA](#)

Approval No: 4535-9WHLCB
Approval Date: 2015-05-20
Status: Approved
Record Type: ECA
Link Source: IDS
SWP Area Name:
Approval Type: ECA-MUNICIPAL AND PRIVATE SEWAGE WORKS
Project Type: MUNICIPAL AND PRIVATE SEWAGE WORKS
Address: Neyagawa Boulevard
Full Address:
Full PDF Link: <https://www.accessenvironment.ene.gov.on.ca/instruments/6899-9R7SGN-14.pdf>

MOE District:
City:
Longitude:
Latitude:
Geometry X:
Geometry Y:

Site: *The Regional Municipality of Halton*
Dundas St Oakville ON L6M 3L1

Database:
[ECA](#)

Approval No: 9133-8PBLUJ
Approval Date: 2012-01-31
MOE District:
City:

Status: Approved
Record Type: ECA
Link Source: IDS
SWP Area Name:
Approval Type: ECA-MUNICIPAL AND PRIVATE SEWAGE WORKS
Project Type: MUNICIPAL AND PRIVATE SEWAGE WORKS
Address: Dundas St
Full Address:
Full PDF Link: <https://www.accessenvironment.ene.gov.on.ca/instruments/8212-8GZQZK-14.pdf>

Longitude:
Latitude:
Geometry X:
Geometry Y:

Site: *The Regional Municipality of Halton*
Tremaine Road Milton ON L6M 3L1

Database:
ECA

Approval No: 4473-9HQHP6
Approval Date: 2014-04-11
Status: Approved
Record Type: ECA
Link Source: IDS
SWP Area Name:
Approval Type: ECA-MUNICIPAL AND PRIVATE SEWAGE WORKS
Project Type: MUNICIPAL AND PRIVATE SEWAGE WORKS
Address: Tremaine Road
Full Address:
Full PDF Link: <https://www.accessenvironment.ene.gov.on.ca/instruments/8884-9HDHSR-14.pdf>

MOE District:
City:
Longitude:
Latitude:
Geometry X:
Geometry Y:

Site: *The Regional Municipality of Halton*
Neyagawa Boulevard Oakville ON L6M 2G2

Database:
ECA

Approval No: 8460-8S8JN4
Approval Date: 2012-03-12
Status: Approved
Record Type: ECA
Link Source: IDS
SWP Area Name:
Approval Type: ECA-MUNICIPAL AND PRIVATE SEWAGE WORKS
Project Type: MUNICIPAL AND PRIVATE SEWAGE WORKS
Address: Neyagawa Boulevard
Full Address:
Full PDF Link: <https://www.accessenvironment.ene.gov.on.ca/instruments/6730-8S6TD9-14.pdf>

MOE District:
City:
Longitude:
Latitude:
Geometry X:
Geometry Y:

Site: *The Regional Municipality of Halton*
Britannia Road West Milton ON L6M 3L1

Database:
ECA

Approval No: 2963-9T9Q7D
Approval Date: 2015-02-26
Status: Approved
Record Type: ECA
Link Source: IDS
SWP Area Name:
Approval Type: ECA-MUNICIPAL AND PRIVATE SEWAGE WORKS
Project Type: MUNICIPAL AND PRIVATE SEWAGE WORKS
Address: Britannia Road West
Full Address:
Full PDF Link: <https://www.accessenvironment.ene.gov.on.ca/instruments/9207-9SWQTH-14.pdf>

MOE District:
City:
Longitude:
Latitude:
Geometry X:
Geometry Y:

Site: *The Corporation of the Town of Oakville*
Sixth Line Oakville ON

Database:
ECA

Approval No: 0985-5WKN4W
Approval Date: 2004-03-01
Status: Approved
Record Type: ECA

MOE District:
City:
Longitude:
Latitude:

Link Source: IDS
SWP Area Name:
Approval Type: ECA-MUNICIPAL AND PRIVATE SEWAGE WORKS
Project Type: MUNICIPAL AND PRIVATE SEWAGE WORKS
Address: Sixth Line
Full Address:
Full PDF Link: <https://www.accessenvironment.ene.gov.on.ca/instruments/7465-5WGM2S-14.pdf>

Geometry X:
Geometry Y:

Site: *The Corporation of the Town of Oakville*
Sixth Line Oakville ON L2J 5A6

Database:
[ECA](#)

Approval No: 4598-8M5Q3G
Approval Date: 2011-10-26
Status: Approved
Record Type: ECA
Link Source: IDS
SWP Area Name:
Approval Type: ECA-MUNICIPAL AND PRIVATE SEWAGE WORKS
Project Type: MUNICIPAL AND PRIVATE SEWAGE WORKS
Address: Sixth Line
Full Address:
Full PDF Link: <https://www.accessenvironment.ene.gov.on.ca/instruments/7672-8K4M3J-14.pdf>

MOE District:
City:
Longitude:
Latitude:
Geometry X:
Geometry Y:

Site: *The Corporation of the Town of Milton*
Lower Base Line Milton ON L9T 6Z5

Database:
[ECA](#)

Approval No: 2132-8WAHVT
Approval Date: 2012-07-19
Status: Approved
Record Type: ECA
Link Source: IDS
SWP Area Name:
Approval Type: ECA-MUNICIPAL AND PRIVATE SEWAGE WORKS
Project Type: MUNICIPAL AND PRIVATE SEWAGE WORKS
Address: Lower Base Line
Full Address:
Full PDF Link: <https://www.accessenvironment.ene.gov.on.ca/instruments/4312-8W5KGA-14.pdf>

MOE District:
City:
Longitude:
Latitude:
Geometry X:
Geometry Y:

Site: *The Corporation of the City of Mississauga*
Winston Churchill Boulevard Mississauga ON L5B 2T4

Database:
[ECA](#)

Approval No: 5659-96EQU8
Approval Date: 2013-04-10
Status: Approved
Record Type: ECA
Link Source: IDS
SWP Area Name:
Approval Type: ECA-MUNICIPAL AND PRIVATE SEWAGE WORKS
Project Type: MUNICIPAL AND PRIVATE SEWAGE WORKS
Address: Winston Churchill Boulevard
Full Address:
Full PDF Link: <https://www.accessenvironment.ene.gov.on.ca/instruments/6069-95JQFZ-14.pdf>

MOE District:
City:
Longitude:
Latitude:
Geometry X:
Geometry Y:

Site: *The Corporation of the City of Mississauga*
McLaughlin Rd Mississauga ON L5C 1T7

Database:
[ECA](#)

Approval No: 8100-7BEKYU
Approval Date: 2008-02-05
Status: Approved
Record Type: ECA
Link Source: IDS
SWP Area Name:

MOE District:
City:
Longitude:
Latitude:
Geometry X:
Geometry Y:

Approval Type: ECA-MUNICIPAL AND PRIVATE SEWAGE WORKS
Project Type: MUNICIPAL AND PRIVATE SEWAGE WORKS
Address: McLaughlin Rd
Full Address:
Full PDF Link: <https://www.accessenvironment.ene.gov.on.ca/instruments/4559-7B6RTH-14.pdf>

Site: *The Corporation of the City of Mississauga
Meadowvale Blvd Mississauga ON L5C 1T7*

Database:
[ECA](#)

Approval No: 8113-7CDTF6
Approval Date: 2008-03-04
Status: Approved
Record Type: ECA
Link Source: IDS
SWP Area Name:
Approval Type: ECA-MUNICIPAL AND PRIVATE SEWAGE WORKS
Project Type: MUNICIPAL AND PRIVATE SEWAGE WORKS
Address: Meadowvale Blvd
Full Address:
Full PDF Link: <https://www.accessenvironment.ene.gov.on.ca/instruments/4792-7C2LHL-14.pdf>

MOE District:
City:
Longitude:
Latitude:
Geometry X:
Geometry Y:

Site: *The Corporation of the City of Brampton
Creditview Rd Brampton ON L6Y 4R2*

Database:
[ECA](#)

Approval No: 8796-99YHN9
Approval Date: 2013-08-16
Status: Approved
Record Type: ECA
Link Source: IDS
SWP Area Name:
Approval Type: ECA-MUNICIPAL AND PRIVATE SEWAGE WORKS
Project Type: MUNICIPAL AND PRIVATE SEWAGE WORKS
Address: Creditview Rd
Full Address:
Full PDF Link: <https://www.accessenvironment.ene.gov.on.ca/instruments/1526-99VNDH-14.pdf>

MOE District:
City:
Longitude:
Latitude:
Geometry X:
Geometry Y:

Site: *South Derry Developments Limited
Derry Road Milton ON M2N 5R5*

Database:
[ECA](#)

Approval No: 1383-6MPSQZ
Approval Date: 2006-03-12
Status: Approved
Record Type: ECA
Link Source: IDS
SWP Area Name:
Approval Type: ECA-MUNICIPAL AND PRIVATE SEWAGE WORKS
Project Type: MUNICIPAL AND PRIVATE SEWAGE WORKS
Address: Derry Road
Full Address:
Full PDF Link: <https://www.accessenvironment.ene.gov.on.ca/instruments/6854-6MMQGH-14.pdf>

MOE District:
City:
Longitude:
Latitude:
Geometry X:
Geometry Y:

Site: *Sedona Lifestyles (Rometown) Inc.
South of Dundas Street Mississauga ON L4L 5Z5*

Database:
[ECA](#)

Approval No: 1472-94DSVJ
Approval Date: 2013-02-08
Status: Approved
Record Type: ECA
Link Source: IDS
SWP Area Name:
Approval Type: ECA-MUNICIPAL AND PRIVATE SEWAGE WORKS
Project Type: MUNICIPAL AND PRIVATE SEWAGE WORKS

MOE District:
City:
Longitude:
Latitude:
Geometry X:
Geometry Y:

Address: South of Dundas Street
Full Address:
Full PDF Link: <https://www.accessenvironment.ene.gov.on.ca/instruments/0482-943SGK-14.pdf>

Site: **Petro-Canada**
Derry Road Milton ON L6L 6N5

Database:
ECA

Approval No: 2336-78XLMD
Approval Date: 2007-11-14
Status: Approved
Record Type: ECA
Link Source: IDS
SWP Area Name:
Approval Type: ECA-INDUSTRIAL SEWAGE WORKS
Project Type: INDUSTRIAL SEWAGE WORKS
Address: Derry Road
Full Address:
Full PDF Link: <https://www.accessenvironment.ene.gov.on.ca/instruments/3326-727TFQ-14.pdf>

MOE District:
City:
Longitude:
Latitude:
Geometry X:
Geometry Y:

Site: **Melrose Investments Inc.**
South of Dundas Street Oakville ON L6J 0A7

Database:
ECA

Approval No: 2513-9BHJA5
Approval Date: 2013-09-30
Status: Approved
Record Type: ECA
Link Source: IDS
SWP Area Name:
Approval Type: ECA-MUNICIPAL AND PRIVATE SEWAGE WORKS
Project Type: MUNICIPAL AND PRIVATE SEWAGE WORKS
Address: South of Dundas Street
Full Address:
Full PDF Link: <https://www.accessenvironment.ene.gov.on.ca/instruments/3399-9B9J9E-14.pdf>

MOE District:
City:
Longitude:
Latitude:
Geometry X:
Geometry Y:

Site: **Hydro One Networks Inc.**
Tremaine Transformer Station Part Lot 1, Conc. , Reference Plan 20R-4656 Burlington ON M5G 2P5

Database:
ECA

Approval No: 7795-8KKK5C
Approval Date: 2011-09-22
Status: Approved
Record Type: ECA
Link Source: IDS
SWP Area Name:
Approval Type: ECA-INDUSTRIAL SEWAGE WORKS
Project Type: INDUSTRIAL SEWAGE WORKS
Address: Tremaine Transformer Station Part Lot 1, Conc. , Reference Plan 20R-4656
Full Address:
Full PDF Link: <https://www.accessenvironment.ene.gov.on.ca/instruments/8555-8JXJVV-14.pdf>

MOE District:
City:
Longitude:
Latitude:
Geometry X:
Geometry Y:

Site: **Hydro One Networks Inc.**
Tremaine Transformer Station Part Lot 1, Conc. , Reference Plan 20R-4656 Burlington ON M5G 2P5

Database:
ECA

Approval No: 8239-8SRLP6
Approval Date: 2012-03-30
Status: Approved
Record Type: ECA
Link Source: IDS
SWP Area Name:
Approval Type: ECA-AIR
Project Type: AIR
Address: Tremaine Transformer Station Part Lot 1, Conc. , Reference Plan 20R-4656
Full Address:

MOE District:
City:
Longitude:
Latitude:
Geometry X:
Geometry Y:

Site: **Genstar Titleco Limited**
Part of Lots 26 & 27, Conc.1, South of Dundas St. Oakville ON M9B 6B7

Database:
ECA

Approval No: 8284-4H7RHF
Approval Date: 2000-03-09
Status: Approved
Record Type: ECA
Link Source: IDS
SWP Area Name:
Approval Type: ECA-MUNICIPAL AND PRIVATE SEWAGE WORKS
Project Type: MUNICIPAL AND PRIVATE SEWAGE WORKS
Address: Part of Lots 26 & 27, Conc.1, South of Dundas St.
Full Address:
Full PDF Link: <https://www.accessenvironment.ene.gov.on.ca/instruments/5074-4GXKV4-14.pdf>

MOE District:
City:
Longitude:
Latitude:
Geometry X:
Geometry Y:

Site: **Enbridge Consumers Gas**
Part Lot 13, Conc. 2, N. Dundas Street MISSISSAUGA ON M2J 1P8

Database:
ECA

Approval No: 3842-4FQT56
Approval Date: 2000-01-21
Status: Approved
Record Type: ECA
Link Source: IDS
SWP Area Name:
Approval Type: ECA-AIR
Project Type: AIR
Address: Part Lot 13, Conc. 2, N. Dundas Street
Full Address:
Full PDF Link: <https://www.accessenvironment.ene.gov.on.ca/instruments/2374-4E8QYV-14.pdf>

MOE District:
City:
Longitude:
Latitude:
Geometry X:
Geometry Y:

Site: **Dundas - Trafalgar Inc.**
Part of Lot 12, Concession 1 North of Dundas Oakville ON M2N 3A1

Database:
ECA

Approval No: 5527-A5FJZQ
Approval Date: 2015-12-30
Status: Revoked and/or Replaced
Record Type: ECA
Link Source: IDS
SWP Area Name:
Approval Type: ECA-MUNICIPAL AND PRIVATE SEWAGE WORKS
Project Type: MUNICIPAL AND PRIVATE SEWAGE WORKS
Address: Part of Lot 12, Concession 1 North of Dundas
Full Address:
Full PDF Link: <https://www.accessenvironment.ene.gov.on.ca/instruments/0125-A57PWY-14.pdf>

MOE District:
City:
Longitude:
Latitude:
Geometry X:
Geometry Y:

Site: **The Regional Municipality of Halton**
Within the Right of Way of Appleby Line Burlington ON L6M 3L1

Database:
ECA

Approval No: 7555-4TGS7R
Approval Date: 2001-02-05
Status: Approved
Record Type: ECA
Link Source: IDS
SWP Area Name:
Approval Type: ECA-Municipal and Private Water Works
Project Type: Municipal and Private Water Works
Address: Within the Right of Way of Appleby Line
Full Address:
Full PDF Link:

MOE District:
City:
Longitude:
Latitude:
Geometry X:
Geometry Y:

Site: *The Regional Municipality of Peel*
Winston Churchill Blvd (From North of Olde Baseline to South of Ballinafad) Halton Hills ON L6T 4B9

Database:
[ECA](#)

Approval No: 7779-AZ2QYD
Approval Date: 2018-06-13
Status: Approved
Record Type: ECA
Link Source: IDS
SWP Area Name:
Approval Type: ECA-MUNICIPAL AND PRIVATE SEWAGE WORKS
Project Type: MUNICIPAL AND PRIVATE SEWAGE WORKS
Address: Winston Churchill Blvd (From North of Olde Baseline to South of Ballinafad)
Full Address:
Full PDF Link: <https://www.accessenvironment.ene.gov.on.ca/instruments/9383-AX2RY2-14.pdf>

MOE District:
City:
Longitude:
Latitude:
Geometry X:
Geometry Y:

Site: *The Regional Municipality of Peel*
Heritage Rd Brampton Mississauga ON L6T 3W5

Database:
[ECA](#)

Approval No: 9372-74MR2C
Approval Date: 2007-07-06
Status: Approved
Record Type: ECA
Link Source: IDS
SWP Area Name:
Approval Type: ECA-Municipal Drinking Water Systems
Project Type: Municipal Drinking Water Systems
Address: Heritage Rd Brampton
Full Address:
Full PDF Link:

MOE District:
City:
Longitude:
Latitude:
Geometry X:
Geometry Y:

Site: *Mattamy (Milton West) Limited*
Geographic Township of Trafalgar, NW of Regional Road 25 and Britannia Road Milton ON L6H 6M5

Database:
[ECA](#)

Approval No: 0879-9Q4HXP
Approval Date: 2014-12-09
Status: Revoked and/or Replaced
Record Type: ECA
Link Source: IDS
SWP Area Name:
Approval Type: ECA-MUNICIPAL AND PRIVATE SEWAGE WORKS
Project Type: MUNICIPAL AND PRIVATE SEWAGE WORKS
Address: Geographic Township of Trafalgar, NW of Regional Road 25 and Britannia Road
Full Address:
Full PDF Link: <https://www.accessenvironment.ene.gov.on.ca/instruments/2859-9NVPDS-14.pdf>

MOE District:
City:
Longitude:
Latitude:
Geometry X:
Geometry Y:

Site: *The Corporation of the Town of Oakville*
From approx. 90 m North of Dundas Street E to 290 m North of Dundas St E Oakville ON L6J 5A6

Database:
[ECA](#)

Approval No: 4242-7UEH69
Approval Date: 2009-08-04
Status: Approved
Record Type: ECA
Link Source: IDS
SWP Area Name:
Approval Type: ECA-MUNICIPAL AND PRIVATE SEWAGE WORKS
Project Type: MUNICIPAL AND PRIVATE SEWAGE WORKS
Address: From approx. 90 m North of Dundas Street E to 290 m North of Dundas St E
Full Address:
Full PDF Link: <https://www.accessenvironment.ene.gov.on.ca/instruments/5340-7UCJBD-14.pdf>

MOE District:
City:
Longitude:
Latitude:
Geometry X:
Geometry Y:

Site: *The Corporation of the Town of Oakville*
Fourth Line Fourth Line - from Wyecroft Rd/ South Service Rd to Spears Rd Oakville ON

Database:
[ECA](#)

Approval No: 5942-9UFMSV
Approval Date: 2015-03-10
Status: Approved
Record Type: ECA
Link Source: IDS
SWP Area Name:
Approval Type: ECA-MUNICIPAL AND PRIVATE SEWAGE WORKS
Project Type: MUNICIPAL AND PRIVATE SEWAGE WORKS
Address: Fourth Line Fourth Line - from Wyecroft Rd/ South Service Rd to Spears Rd
Full Address:
Full PDF Link: <https://www.accessenvironment.ene.gov.on.ca/instruments/6596-9HRL5H-14.pdf>

MOE District:
City:
Longitude:
Latitude:
Geometry X:
Geometry Y:

Site: *The Regional Municipality of Halton*
Fourth Line Fourth Line - from Wyecroft Rd to Spears Rd. Oakville ON L6M 3L1

Database:
[ECA](#)

Approval No: 2734-8SUK36
Approval Date: 2012-04-10
Status: Approved
Record Type: ECA
Link Source: IDS
SWP Area Name:
Approval Type: ECA-MUNICIPAL AND PRIVATE SEWAGE WORKS
Project Type: MUNICIPAL AND PRIVATE SEWAGE WORKS
Address: Fourth Line Fourth Line - from Wyecroft Rd to Spears Rd.
Full Address:
Full PDF Link: <https://www.accessenvironment.ene.gov.on.ca/instruments/0207-8SML7T-14.pdf>

MOE District:
City:
Longitude:
Latitude:
Geometry X:
Geometry Y:

Site: *The Regional Municipality of Halton*
Dundas St W Dundas Street West from third line to 160m east of proudfoot trail Oakville ON L6M 3L1

Database:
[ECA](#)

Approval No: 9343-8LUJU9
Approval Date: 2011-09-23
Status: Approved
Record Type: ECA
Link Source: IDS
SWP Area Name:
Approval Type: ECA-MUNICIPAL AND PRIVATE SEWAGE WORKS
Project Type: MUNICIPAL AND PRIVATE SEWAGE WORKS
Address: Dundas St W Dundas Street West from third line to 160m east of proudfoot trail
Full Address:
Full PDF Link: <https://www.accessenvironment.ene.gov.on.ca/instruments/2075-8LQR4W-14.pdf>

MOE District:
City:
Longitude:
Latitude:
Geometry X:
Geometry Y:

Site: *The Regional Municipality of Peel*
Dundas St W Mississauga ON L6T 4B9

Database:
[ECA](#)

Approval No: 1887-BBJLF7
Approval Date: 2019-05-01
Status: Approved
Record Type: ECA
Link Source: IDS
SWP Area Name:
Approval Type: ECA-MUNICIPAL AND PRIVATE SEWAGE WORKS
Project Type: MUNICIPAL AND PRIVATE SEWAGE WORKS
Address: Dundas St W
Full Address:
Full PDF Link: <https://www.accessenvironment.ene.gov.on.ca/instruments/9246-BB2MRQ-14.pdf>

MOE District:
City:
Longitude:
Latitude:
Geometry X:
Geometry Y:

Site: *The Regional Municipality of Halton*
Dundas Street (Regional Road 5) Oakville ON L6M 3L1

Database:
[ECA](#)

Approval No: 7683-8LBNUQ
Approval Date: 2011-09-23
MOE District:
City:

Status: Approved
Record Type: ECA
Link Source: IDS
SWP Area Name:
Approval Type: ECA-MUNICIPAL AND PRIVATE SEWAGE WORKS
Project Type: MUNICIPAL AND PRIVATE SEWAGE WORKS
Address: Dundas Street (Regional Road 5)
Full Address:
Full PDF Link: <https://www.accessenvironment.ene.gov.on.ca/instruments/5398-8LARP7-14.pdf>

Longitude:
Latitude:
Geometry X:
Geometry Y:

Site: *The Regional Municipality of Halton*
Dundas Street (Regional Road 5) Oakville ON L6M 3L1

Database:
ECA

Approval No: 5144-9VYPUD
Approval Date: 2015-04-30
Status: Revoked and/or Replaced
Record Type: ECA
Link Source: IDS
SWP Area Name:
Approval Type: ECA-MUNICIPAL AND PRIVATE SEWAGE WORKS
Project Type: MUNICIPAL AND PRIVATE SEWAGE WORKS
Address: Dundas Street (Regional Road 5)
Full Address:
Full PDF Link: <https://www.accessenvironment.ene.gov.on.ca/instruments/3332-9MKHUQ-14.pdf>

MOE District:
City:
Longitude:
Latitude:
Geometry X:
Geometry Y:

Site: *The Regional Municipality of Halton*
Dundas Street (Regional Road 5) Oakville ON L6M 3L1

Database:
ECA

Approval No: 1689-ACRL59
Approval Date: 2016-08-15
Status: Approved
Record Type: ECA
Link Source: IDS
SWP Area Name:
Approval Type: ECA-MUNICIPAL AND PRIVATE SEWAGE WORKS
Project Type: MUNICIPAL AND PRIVATE SEWAGE WORKS
Address: Dundas Street (Regional Road 5)
Full Address:
Full PDF Link: <https://www.accessenvironment.ene.gov.on.ca/instruments/5930-A6DTKG-14.pdf>

MOE District:
City:
Longitude:
Latitude:
Geometry X:
Geometry Y:

Site: *Derry Rd Milton ON*

Database:
EHS

Order No: 20120725017
Status: C
Report Type: Custom Report
Report Date: 01-AUG-12
Date Received: 25-JUL-12
Previous Site Name:
Lot/Building Size:
Additional Info Ordered:

Nearest Intersection:
Municipality:
Client Prov/State: ON
Search Radius (km): .5
X: -79.791475
Y: 1

Site: *Bronte Rd Oakville ON*

Database:
EHS

Order No: 20100326007
Status: C
Report Type: Custom Report
Report Date: 3/26/2010
Date Received: 3/26/2010
Previous Site Name:
Lot/Building Size:

Nearest Intersection:
Municipality:
Client Prov/State: ON
Search Radius (km): 0.25
X: -79.730155
Y: 1

Additional Info Ordered:

Site: **Britannia Rd E Mississauga ON** **Database:** **EHS**

Order No: 20120705014 **Nearest Intersection:**
Status: C **Municipality:** 220-262 and 270-280 Britannia Rd. E.
Report Type: Custom Report **Client Prov/State:** Mississauga
Report Date: 16-JUL-12 **Search Radius (km):** ON
Date Received: 05-JUL-12 **X:** -694444.444444
Previous Site Name: **Y:** 43.668056
Lot/Building Size:
Additional Info Ordered: Aerial Photos

Site: **10th Line, North of Derry Road Mississauga ON** **Database:** **EHS**

Order No: 20010528004 **Nearest Intersection:** 10 th Line, North of Derry Road
Status: C **Municipality:** Region of Peel
Report Type: Basic Report **Client Prov/State:** ON
Report Date: 6/5/01 **Search Radius (km):** 0.60
Date Received: 5/28/01 **X:** -81.241127
Previous Site Name: **Y:** 43.008624
Lot/Building Size:
Additional Info Ordered:

Site: **Part of Lot 15, Concession 1, North of Dundas Street, Geographic Township of Oakville, Regional Oakville ON** **Database:** **EHS**

Order No: 20110506032 **Nearest Intersection:**
Status: C **Municipality:**
Report Type: Custom Report **Client Prov/State:** ON
Report Date: 5/17/2011 **Search Radius (km):** 0.25
Date Received: 5/6/2011 4:52:57 PM **X:** -79.732713
Previous Site Name: **Y:** 1
Lot/Building Size:
Additional Info Ordered: Fire Insur. Maps and/or Site Plans

Site: **Northeast quadrant of intersection of Hwy 407 and CN Rail Brampton ON** **Database:** **EHS**

Order No: 20041020012 **Nearest Intersection:** Hwy 407 at CN Railway, south of Intermodal
Status: C **Municipality:** Drive
Report Type: Complete Report **Client Prov/State:** Peel
Report Date: 10/21/04 **Search Radius (km):** ON
Date Received: 10/20/04 **X:** 0.41
Previous Site Name: **Y:** -79.66808
Lot/Building Size: **Y:** 43.732862
Additional Info Ordered: Unplotted Water Well Search

Site: **Heritage Road between Steeles & south Brampton city limit Brampton ON** **Database:** **EHS**

Order No: 20030730004 **Nearest Intersection:** Heritage Road, Steeles Ave. & Hwy 407
Status: C **Municipality:**
Report Type: Complete Report **Client Prov/State:** ON
Report Date: 8/8/03 **Search Radius (km):** 0.25
Date Received: 7/30/03 **X:** -79.781928
Previous Site Name: **Y:** 43.612758

Lot/Building Size:
Additional Info Ordered:

Site:
Heritage Road Brampton ON

Database:
EHS

Order No: 20060213008
Status: C
Report Type: Basic Report
Report Date: 2/16/2006
Date Received: 2/13/2006
Previous Site Name:
Lot/Building Size:
Additional Info Ordered:

Nearest Intersection: Steeles and 407
Municipality:
Client Prov/State: ON
Search Radius (km): 0.25
X: -79.786394
Y: 43.657443

Site:
Winston Churchill Blvd Mississauga ON

Database:
EHS

Order No: 20130306016
Status: C
Report Type: Custom Report
Report Date: 15-MAR-13
Date Received: 06-MAR-13
Previous Site Name:
Lot/Building Size:
Additional Info Ordered:

Nearest Intersection:
Municipality:
Client Prov/State: ON
Search Radius (km): .25
X: -79.69161
Y: 1

Site:
Bronte Rd Oakville ON

Database:
EHS

Order No: 20120515039
Status: C
Report Type: Custom Report
Report Date: 5/16/2012
Date Received: 5/15/2012
Previous Site Name:
Lot/Building Size:
Additional Info Ordered:

Nearest Intersection:
Municipality:
Client Prov/State: ON
Search Radius (km): 0.25
X: -79.735297
Y: 1

Site:
E Lower Base Line Milton ON

Database:
EHS

Order No: 20130403003
Status: C
Report Type: Custom Report
Report Date: 09-APR-13
Date Received: 03-APR-13
Previous Site Name:
Lot/Building Size:
Additional Info Ordered:

Nearest Intersection:
Municipality:
Client Prov/State: ON
Search Radius (km): .25
X: 0
Y: 0

Site:
Sixth Line Milton ON

Database:
EHS

Order No: 20130403002
Status: C
Report Type: Custom Report
Report Date: 09-APR-13
Date Received: 03-APR-13
Previous Site Name:
Lot/Building Size:

Nearest Intersection:
Municipality:
Client Prov/State: ON
Search Radius (km): .25
X: 0
Y: 0

Additional Info Ordered:

Site: **Dundas Street West Oakville ON** **Database:** **EHS**

Order No: 20101015006 **Nearest Intersection:** Third Line and Dundas Street West
Status: C **Municipality:** Halton
Report Type: Custom Report **Client Prov/State:** ON
Report Date: 10/25/2010 **Search Radius (km):** 0.25
Date Received: 10/15/2010 10:15:23 AM **X:** -79.773869
Previous Site Name: **Y:** 1
Lot/Building Size:
Additional Info Ordered: Fire Insur. Maps and/or Site Plans; City Directory

Site: **ONEX PACKAGING INC** **Database:** **EXP**
WALKERS LINE BURLINGTON ON

Instance No: 11102980
Instance ID: 68505
Instance Type: FS Propane Tank
Description: FS Propane Tank
Status: EXPIRED
TSSA Program Area:
Maximum Hazard Rank:
Facility Type:
Expired Date:

Site: **ONEX PACKAGING INC** **Database:** **EXP**
WALKERS LINE BURLINGTON ON

Instance No: 9889004
Instance ID: 397402
Instance Type: FS Facility
Description: FS Propane Refill Cntr - Cylr Fill
Status: EXPIRED
TSSA Program Area:
Maximum Hazard Rank:
Facility Type:
Expired Date:

Site: **MINISTRY OF TRANSPORTATION** **Database:** **FST**
WEST SIDE OF HWY 252KM N OF H GENERAL (D) PALERMO ON L0P 1L0

Instance No: 10758854
Cont Name:
Instance Type: FS Liquid Fuel Tank
Fuel Type: Gasoline
Status: Active
Capacity: 9000
Tank Material: Fiberglass (FRP)
Corrosion Protection: Fiberglass
Tank Type: Single Wall UST
Install Year: 1987
Parent Facility Type: Fuels Safety Private Fuel Outlet - Self Serve
Facility Type: FS Liquid Fuel Tank

Site: **MINISTRY OF TRANSPORTATION** **Database:** **FST**
WEST SIDE OF HWY 252KM N OF H GENERAL (D) PALERMO ON L0P 1L0

Instance No: 10758872
Cont Name:

Instance Type: FS Liquid Fuel Tank
Fuel Type: Diesel
Status: Active
Capacity: 9000
Tank Material: Fiberglass (FRP)
Corrosion Protection: Fiberglass
Tank Type: Single Wall UST
Install Year: 1987
Parent Facility Type: Fuels Safety Private Fuel Outlet - Self Serve
Facility Type: FS Liquid Fuel Tank

Site: SHERIDAN COLLEGE HEAVY EQUIPMENT SCHOOL
SIXTH LINE MILTON ON L9T 2X7

Database:
FST

Instance No: 10848743
Cont Name:
Instance Type: FS Liquid Fuel Tank
Fuel Type: Gasoline
Status: Active
Capacity: 10000
Tank Material: Steel
Corrosion Protection: Impressed Current
Tank Type: Single Wall UST
Install Year: 1990
Parent Facility Type: Fuels Safety Private Fuel Outlet - Self Serve
Facility Type: FS Liquid Fuel Tank

Site: SHERIDAN COLLEGE HEAVY EQUIPMENT SCHOOL
SIXTH LINE MILTON ON L9T 2X7

Database:
FST

Instance No: 10848725
Cont Name:
Instance Type: FS Liquid Fuel Tank
Fuel Type: Gasoline
Status: Active
Capacity: 10000
Tank Material: Steel
Corrosion Protection: Impressed Current
Tank Type: Single Wall UST
Install Year: 1990
Parent Facility Type: Fuels Safety Private Fuel Outlet - Self Serve
Facility Type: FS Liquid Fuel Tank

Site: SHERIDAN COLLEGE HEAVY EQUIPMENT SCHOOL
SIXTH LINE MILTON ON L9T 2X7

Database:
FST

Instance No: 10848759
Cont Name:
Instance Type: FS Liquid Fuel Tank
Fuel Type: Diesel
Status: Active
Capacity: 22700
Tank Material: Steel
Corrosion Protection: Impressed Current
Tank Type: Single Wall UST
Install Year: 1990
Parent Facility Type: Fuels Safety Private Fuel Outlet - Self Serve
Facility Type: FS Liquid Fuel Tank

Site: SHERIDAN COLLEGE HEAVY EQUIPMENT SCHOOL
SIXTH LINE MILTON ON

Database:
FSTH

License Issue Date: 10/22/1990
Tank Status: Licensed
Tank Status As Of: December 2008
Operation Type: Private Fuel Outlet
Facility Type: Gasoline Station - Self Serve

--Details--

Status: Active
Year of Installation: 1990
Corrosion Protection:
Capacity: 10000
Tank Fuel Type: Liquid Fuel Single Wall UST - Gasoline

Status: Active
Year of Installation: 1990
Corrosion Protection:
Capacity: 10000
Tank Fuel Type: Liquid Fuel Single Wall UST - Gasoline

Status: Active
Year of Installation: 1990
Corrosion Protection:
Capacity: 22700
Tank Fuel Type: Liquid Fuel Single Wall UST - Diesel

Site: **SHERIDAN COLLEGE HEAVY EQUIPMENT SCHOOL
SIXTH LINE MILTON ON**

Database:
FSTH

License Issue Date: 10/22/1990
Tank Status: Licensed
Tank Status As Of: August 2007
Operation Type: Private Fuel Outlet
Facility Type: Gasoline Station - Self Serve

--Details--

Status: Active
Year of Installation: 1990
Corrosion Protection:
Capacity: 10000
Tank Fuel Type: Liquid Fuel Single Wall UST - Gasoline

Status: Active
Year of Installation: 1990
Corrosion Protection:
Capacity: 10000
Tank Fuel Type: Liquid Fuel Single Wall UST - Gasoline

Status: Active
Year of Installation: 1990
Corrosion Protection:
Capacity: 22700
Tank Fuel Type: Liquid Fuel Single Wall UST - Diesel

Site: **HALTON CRUSHED STONE LTD
SIXTH LINE RR 3 NORTH OF 5 SIDE RD MILTON ON**

Database:
FSTH

License Issue Date: 11/26/1990
Tank Status: Licensed
Tank Status As Of: August 2007
Operation Type: Private Fuel Outlet
Facility Type: Gasoline Station - Self Serve

--Details--

Status: Active
Year of Installation: 1988
Corrosion Protection:
Capacity: 45460
Tank Fuel Type: Liquid Fuel Single Wall UST - Diesel

Status: Active
Year of Installation: 1990
Corrosion Protection:
Capacity: 22730
Tank Fuel Type: Liquid Fuel Single Wall UST - Diesel

Status: Active
Year of Installation: 1990
Corrosion Protection:
Capacity: 9092
Tank Fuel Type: Liquid Fuel Single Wall UST - Gasoline

Site: HALTON CRUSHED STONE LTD
SIXTH LINE RR 3 NORTH OF 5 SIDE RD MILTON ON

Database:
FSTH

License Issue Date: 11/26/1990
Tank Status: Licensed
Tank Status As Of: December 2008
Operation Type: Private Fuel Outlet
Facility Type: Gasoline Station - Self Serve

--Details--

Status: Active
Year of Installation: 1988
Corrosion Protection:
Capacity: 45460
Tank Fuel Type: Liquid Fuel Single Wall UST - Diesel

Status: Active
Year of Installation: 1990
Corrosion Protection:
Capacity: 22730
Tank Fuel Type: Liquid Fuel Single Wall UST - Diesel

Status: Active
Year of Installation: 1990
Corrosion Protection:
Capacity: 9092
Tank Fuel Type: Liquid Fuel Single Wall UST - Gasoline

Site: SUNWING AIRLINES INC.
DERRY ROAD EAST HANGAR 6A MISSISSAUGA ON

Database:
GEN

Generator No: ON5300232
Status:
Approval Years: 2012
Contam. Facility:
MHSW Facility:
SIC Code: 481214
SIC Description: Non-Scheduled Chartered Air Transportation

PO Box No:
Country:
Choice of Contact:
Co Admin:
Phone No Admin:

Site: Union Gas
Derry Road Hwy 25 Milton ON

Database:
GEN

Generator No: ON4824140
Status:
Approval Years: 2012
Contam. Facility:

PO Box No:
Country:
Choice of Contact:
Co Admin:

MHSW Facility:
SIC Code: 221210
SIC Description: Natural Gas Distribution

Phone No Admin:

Site: SHELL CANADA PRODUCTS LTD. 34-145
PEARSON INTERNATIONAL AIRPORT DERRY ROAD MISSISSAUGA ON L5S 1B2

Database:
GEN

Generator No: ON0005125
Status:
Approval Years: 94,95,96
Contam. Facility:
MHSW Facility:
SIC Code: 5111
SIC Description: PETROLEUM PROD., WH.

PO Box No:
Country:
Choice of Contact:
Co Admin:
Phone No Admin:

Detail(s)

Waste Class: 221
Waste Class Desc: LIGHT FUELS

Site: SHELL CANADA PRODUCTS LTD.
PEARSON INTERNATIONAL AIRPORT DERRY ROAD MISSISSAUGA ON L5S 1B2

Database:
GEN

Generator No: ON0005125
Status:
Approval Years: 86,87,88,89,90
Contam. Facility:
MHSW Facility:
SIC Code: 5111
SIC Description: PETROLEUM PROD., WH.

PO Box No:
Country:
Choice of Contact:
Co Admin:
Phone No Admin:

Detail(s)

Waste Class: 221
Waste Class Desc: LIGHT FUELS

Site: MILTON HYDRO ELECTRIC COMMISSION 25-506
DERRY ROAD, LOT 11, CONC. 1 MILTON ON L9T 4N9

Database:
GEN

Generator No: ON0516802
Status:
Approval Years: 92,93,94,95,96,97,98
Contam. Facility:
MHSW Facility:
SIC Code: 9951
SIC Description: DISINF./EXTERM. SERV

PO Box No:
Country:
Choice of Contact:
Co Admin:
Phone No Admin:

Detail(s)

Waste Class: 122
Waste Class Desc: ALKALINE WASTES - OTHER METALS

Waste Class: 251
Waste Class Desc: OIL SKIMMINGS & SLUDGES

Site: MILTON HYDRO ELECTRIC COMMISSION
DERRY ROAD, LOT 11, CONC. 1 HALTON ON L9T 4N9

Database:
GEN

Generator No: ON0516802
Status:
Approval Years: 88,89
Contam. Facility:
MHSW Facility:
SIC Code: 9951

PO Box No:
Country:
Choice of Contact:
Co Admin:
Phone No Admin:

SIC Description: DISINF./EXTERM. SERV

Detail(s)

Waste Class: 122
Waste Class Desc: ALKALINE WASTES - OTHER METALS

Waste Class: 251
Waste Class Desc: OIL SKIMMINGS & SLUDGES

Site: MILTON HYDRO ELECTRIC COMMISSION
MS4 AND MS5, DERRY ROAD WEST OF HIGHWAY 25 MILTON ON

Database:
GEN

Generator No: ON0516804
Status:
Approval Years: 97,98,99,00,01
Contam. Facility:
MHSW Facility:
SIC Code: 4911
SIC Description: ELECT. POWER SYS.

PO Box No:
Country:
Choice of Contact:
Co Admin:
Phone No Admin:

Detail(s)

Waste Class: 121
Waste Class Desc: ALKALINE WASTES - HEAVY METALS

Site: Staedtler Mars Ltd
McLaughlin Road Mississauga ON L5R 3K5

Database:
GEN

Generator No: ON1949386
Status:
Approval Years: 2012
Contam. Facility:
MHSW Facility:
SIC Code: 339990
SIC Description: All Other Miscellaneous Manufacturing

PO Box No:
Country:
Choice of Contact:
Co Admin:
Phone No Admin:

Detail(s)

Waste Class: 145
Waste Class Desc: PAINT/PIGMENT/COATING RESIDUES

Site: SUNWING AIRLINES INC. AIRLINE
DERRY ROAD EAST HANGAR 6A MISSISSAUGA ON L5S1B2

Database:
GEN

Generator No: ON5300232
Status: Registered
Approval Years: As of Jul 2019
Contam. Facility:
MHSW Facility:
SIC Code:
SIC Description:

PO Box No:
Country: Canada
Choice of Contact:
Co Admin:
Phone No Admin:

Detail(s)

Waste Class: 263 I
Waste Class Desc: Misc. waste organic chemicals

Waste Class: 213 T
Waste Class Desc: Petroleum distillates

Waste Class: 331 I
Waste Class Desc: Waste compressed gases including cylinders

Waste Class: 221 I
Waste Class Desc: Light fuels

Waste Class: 232 I
Waste Class Desc: Polymeric resins

Waste Class: 252 L
Waste Class Desc: Waste crankcase oils and lubricants

Site: **SUNWING AIRLINES INC. AIRLINE**
DERRY ROAD EAST HANGAR 6A MISSISSAUGA ON L5S1B2

Database:
GEN

Generator No: ON5300232
Status: Registered
Approval Years: As of Dec 2018
Contam. Facility:
MHSW Facility:
SIC Code:
SIC Description:

PO Box No:
Country: Canada
Choice of Contact:
Co Admin:
Phone No Admin:

Detail(s)

Waste Class: 213 T
Waste Class Desc: Petroleum distillates

Waste Class: 221 I
Waste Class Desc: Light fuels

Waste Class: 232 I
Waste Class Desc: Polymeric resins

Waste Class: 252 L
Waste Class Desc: Waste crankcase oils and lubricants

Waste Class: 263 I
Waste Class Desc: Misc. waste organic chemicals

Waste Class: 331 I
Waste Class Desc: Waste compressed gases including cylinders

Site: **SUNWING AIRLINES INC.**
DERRY ROAD EAST HANGAR 6A MISSISSAUGA ON L5S1B2

Database:
GEN

Generator No: ON5300232
Status:
Approval Years: 2014
Contam. Facility: No
MHSW Facility: No
SIC Code: 481214
SIC Description: NON-SCHEDULED CHARTERED AIR TRANSPORTATION

PO Box No:
Country: Canada
Choice of Contact: CO_OFFICIAL
Co Admin:
Phone No Admin:

Detail(s)

Waste Class: 252
Waste Class Desc: WASTE OILS & LUBRICANTS

Waste Class: 213
Waste Class Desc: PETROLEUM DISTILLATES

Site: **SUNWING AIRLINES INC.**
DERRY ROAD EAST HANGAR 6A MISSISSAUGA ON L5S1B2

Database:
GEN

Generator No: ON5300232
Status:
Approval Years: 2016

PO Box No:
Country: Canada
Choice of Contact: CO_OFFICIAL

Contam. Facility: No
MHSW Facility: No
SIC Code: 481214
SIC Description: NON-SCHEDULED CHARTERED AIR TRANSPORTATION

Co Admin:
Phone No Admin:

Detail(s)

Waste Class: 252
Waste Class Desc: WASTE OILS & LUBRICANTS

Waste Class: 213
Waste Class Desc: PETROLEUM DISTILLATES

Waste Class: 221
Waste Class Desc: LIGHT FUELS

Site: **SUNWING AIRLINES INC.**
DERRY ROAD EAST HANGAR 6A MISSISSAUGA ON L5S1B2

Database:
GEN

Generator No: ON5300232
Status:
Approval Years: 2015
Contam. Facility: No
MHSW Facility: No
SIC Code: 481214
SIC Description: NON-SCHEDULED CHARTERED AIR TRANSPORTATION

PO Box No:
Country: Canada
Choice of Contact: CO_OFFICIAL
Co Admin:
Phone No Admin:

Detail(s)

Waste Class: 213
Waste Class Desc: PETROLEUM DISTILLATES

Waste Class: 252
Waste Class Desc: WASTE OILS & LUBRICANTS

Waste Class: 221
Waste Class Desc: LIGHT FUELS

Site: **Union Gas**
Derry Road Hwy 25 Milton ON L9T 2X8

Database:
GEN

Generator No: ON4824140
Status:
Approval Years: 2015
Contam. Facility: No
MHSW Facility: No
SIC Code: 221210
SIC Description: NATURAL GAS DISTRIBUTION

PO Box No:
Country: Canada
Choice of Contact: CO_OFFICIAL
Co Admin:
Phone No Admin:

Detail(s)

Waste Class: 251
Waste Class Desc: OIL SKIMMINGS & SLUDGES

Site: **Union Gas**
Derry Road Hwy 25 Milton ON L9T 2X8

Database:
GEN

Generator No: ON4824140
Status:
Approval Years: 2014
Contam. Facility: No
MHSW Facility: No
SIC Code: 221210
SIC Description: NATURAL GAS DISTRIBUTION

PO Box No:
Country: Canada
Choice of Contact: CO_OFFICIAL
Co Admin:
Phone No Admin:

Detail(s)

Waste Class: 251
Waste Class Desc: OIL SKIMMINGS & SLUDGES

Site: 2622477 ONTARIO INC
D10-2500 APPLEBY LINE BURLINGTON ON L7L0A2

Database:
GEN

Generator No:	ON5900464	PO Box No:	
Status:	Registered	Country:	Canada
Approval Years:	As of Jul 2019	Choice of Contact:	
Contam. Facility:		Co Admin:	
MHSW Facility:		Phone No Admin:	
SIC Code:			
SIC Description:			

Detail(s)

Waste Class: 261 U
Waste Class Desc: Pharmaceuticals

Site: GVT. OF CAN.-R.C.M.P.-TPIA/DET. 17-306
RCMP SHOOTING RANGE, TLBP AIRPORT BRITANNIA RD.C/O 5945 AIRPORT RD.# 290 MISSISSAUGA ON L4V 1R9

Database:
GEN

Generator No:	ON0283143	PO Box No:	
Status:		Country:	
Approval Years:	94,95,96	Choice of Contact:	
Contam. Facility:		Co Admin:	
MHSW Facility:		Phone No Admin:	
SIC Code:	8123		
SIC Description:	POLICE SERVICES		

Detail(s)

Waste Class: 213
Waste Class Desc: PETROLEUM DISTILLATES

Site: GVT. OF CAN.-R.C.M.P.-TPIA/DET.
RCMP SHOOTING RANGE, TLBP AIRPORT BRITANNIA RD. MISSISSAUGA ON L4V 1R9

Database:
GEN

Generator No:	ON0283143	PO Box No:	
Status:		Country:	
Approval Years:	92,93,97	Choice of Contact:	
Contam. Facility:		Co Admin:	
MHSW Facility:		Phone No Admin:	
SIC Code:	8123		
SIC Description:	POLICE SERVICES		

Detail(s)

Waste Class: 213
Waste Class Desc: PETROLEUM DISTILLATES

Site: GVT. OF CAN.-R.C.M.P.-TPIA/DET.
RCMP SHOOTING RANGE, TLBP AIRPORT BRITANNIA RD.C/O 5945 AIRPORT RD.# 290 MISSISSAUGA ON L4V 1R9

Database:
GEN

Generator No:	ON0283143	PO Box No:	
Status:		Country:	
Approval Years:	89,90	Choice of Contact:	
Contam. Facility:		Co Admin:	

MHSW Facility: **Phone No Admin:**
SIC Code: 8123
SIC Description: POLICE SERVICES

Detail(s)

Waste Class: 213
Waste Class Desc: PETROLEUM DISTILLATES

Site: **GVT. OF CAN. - R.C.M.P.** **Database:**
RCMP SHOOTING RANGE, T.L.B.P. AIRPORT BRITANNIA ROAD MISSISSAUGA ON **GEN**

Generator No: ON0283143 **PO Box No:**
Status: **Country:**
Approval Years: 98,99,00,01 **Choice of Contact:**
Contam. Facility: **Co Admin:**
MHSW Facility: **Phone No Admin:**
SIC Code: 8123
SIC Description: POLICE SERVICES

Detail(s)

Waste Class: 213
Waste Class Desc: PETROLEUM DISTILLATES

Site: **UNION GAS LTD.** **Database:**
WEST SIDE OF 9TH LINE BETWEEN DERRY ROAD & BRITANIA ROAD STREETSVILLE ON L5N 5R2 **GEN**

Generator No: ON0178216 **PO Box No:**
Status: **Country:**
Approval Years: 88 **Choice of Contact:**
Contam. Facility: **Co Admin:**
MHSW Facility: **Phone No Admin:**
SIC Code: 0000
SIC Description: *** NOT DEFINED ***

Site: **Sun-Canadian Pipe Line Co. Ltd.** **Database:**
Lot 5, Concession 7, 6th Line Milton ON **GEN**

Generator No: ON7123543 **PO Box No:**
Status: **Country:**
Approval Years: 2012 **Choice of Contact:**
Contam. Facility: **Co Admin:**
MHSW Facility: **Phone No Admin:**
SIC Code: 486910
SIC Description: Pipeline Transportation of Refined Petroleum Products

Site: **Sun-Canadian Pipe Line Co. Ltd.** **Database:**
Lot 5, Concession 7, 6th Line Milton ON **GEN**

Generator No: ON7123543 **PO Box No:**
Status: **Country:**
Approval Years: 2013 **Choice of Contact:**
Contam. Facility: **Co Admin:**
MHSW Facility: **Phone No Admin:**
SIC Code: 486910
SIC Description:

Detail(s)

Waste Class: 146
Waste Class Desc: OTHER SPECIFIED INORGANICS

Waste Class: 221

Waste Class Desc: LIGHT FUELS

Site: SHERIDAN COLLEGE HEAVY EQUIPMENT SCHOOL
R.R. #3, SIXTH LINE MILTON ON L9T 2X7

Database:
GEN

Generator No: ON0158301
Status:
Approval Years: 92,93,94,95,96,97
Contam. Facility:
MHSW Facility:
SIC Code: 8521
SIC Description: POST-SEC. NON-UNIV.

PO Box No:
Country:
Choice of Contact:
Co Admin:
Phone No Admin:

Detail(s)

Waste Class: 213
Waste Class Desc: PETROLEUM DISTILLATES

Waste Class: 252
Waste Class Desc: WASTE OILS & LUBRICANTS

Site: HALTON CRUSHED STONE LTD. 19-181
LOT 7 & 8, CONC. 3, NASSAGAWEYA TWP. RR # 3, 6TH LINE MILTON ON L9T 2X7

Database:
GEN

Generator No: ON0668500
Status:
Approval Years: 94
Contam. Facility:
MHSW Facility:
SIC Code: 0812
SIC Description: LIMESTONE QUARRIES

PO Box No:
Country:
Choice of Contact:
Co Admin:
Phone No Admin:

Detail(s)

Waste Class: 212
Waste Class Desc: ALIPHATIC SOLVENTS

Waste Class: 213
Waste Class Desc: PETROLEUM DISTILLATES

Waste Class: 252
Waste Class Desc: WASTE OILS & LUBRICANTS

Site: HALTON CRUSHED STONE LTD.
LOT 7 & 8, CONC. 3, NASSAGAWEYA TWP. RR # 3, 6TH LINE MILTON ON L9T 2X7

Database:
GEN

Generator No: ON0668500
Status:
Approval Years: 86,87,88,89,90
Contam. Facility:
MHSW Facility:
SIC Code: 0812
SIC Description: LIMESTONE QUARRIES

PO Box No:
Country:
Choice of Contact:
Co Admin:
Phone No Admin:

Detail(s)

Waste Class: 213
Waste Class Desc: PETROLEUM DISTILLATES

Waste Class: 252
Waste Class Desc: WASTE OILS & LUBRICANTS

Site: HALTON, REGIONAL MUNICIPALITY OF 19-069
CLOSED OAKVILLE LANDFILL SITE 4TH LINE NORTH, C/O 1151 BRONTE ROAD OAKVILLE ON L6J 6E1

Database:
GEN

Generator No: ON0277100
Status:
Approval Years: 92,93,94,95,96
Contam. Facility:
MHSW Facility:
SIC Code: 4999
SIC Description: OTHER UTILITY IND.

PO Box No:
Country:
Choice of Contact:
Co Admin:
Phone No Admin:

Detail(s)

Waste Class: 149
Waste Class Desc: LANDFILL LEACHATES

Site: HALTON, REGIONAL MUNICIPALITY OF
CLOSED OAKVILLE LANDFILL SITE 4TH LINE NORTH, C/O 1151 BRONTE ROAD OAKVILLE ON L6J 6E1

Database:
GEN

Generator No: ON0277100
Status:
Approval Years: 86,87,88,89,90,97
Contam. Facility:
MHSW Facility:
SIC Code: 4999
SIC Description: OTHER UTILITY IND.

PO Box No:
Country:
Choice of Contact:
Co Admin:
Phone No Admin:

Detail(s)

Waste Class: 149
Waste Class Desc: LANDFILL LEACHATES

Waste Class: 213
Waste Class Desc: PETROLEUM DISTILLATES

Site: HALTON, REGIONAL MUNICIPALITY OF
4TH LINE LANDFILL NEYAGAWA BLVD. OAKVILLE ON L6J 6E1

Database:
GEN

Generator No: ON0277100
Status:
Approval Years: 07,08
Contam. Facility:
MHSW Facility:
SIC Code: 562990
SIC Description: All Other Waste Management Services

PO Box No:
Country:
Choice of Contact:
Co Admin:
Phone No Admin:

Detail(s)

Waste Class: 143
Waste Class Desc: STEEL MAKING RESIDUES

Waste Class: 144
Waste Class Desc: INORGANIC TANNERY WASTES

Waste Class: 149
Waste Class Desc: LANDFILL LEACHATES

Site: HALTON, REGIONAL MUNICIPALITY OF
4TH LINE LANDFILL NEYAGAWA BLVD. OAKVILLE ON L6J 6E1

Database:
GEN

Generator No: ON0277100
Status:
Approval Years: 2015
Contam. Facility: No
MHSW Facility: No
SIC Code: 562210, 562990
SIC Description: WASTE TREATMENT AND DISPOSAL, ALL OTHER WASTE MANAGEMENT SERVICES

PO Box No:
Country: Canada
Choice of Contact: CO_ADMIN
Co Admin: ALLISON TYLDESLEY
Phone No Admin: (905) 825-6000 Ext.8208

Detail(s)

Waste Class: 149
Waste Class Desc: LANDFILL LEACHATES

Site: HALTON, REGIONAL MUNICIPALITY OF
4TH LINE LANDFILL NEYAGAWA BLVD. OAKVILLE ON L6J 6E1

Database:
GEN

Generator No:	ON0277100	PO Box No:	
Status:		Country:	Canada
Approval Years:	2014	Choice of Contact:	CO_ADMIN
Contam. Facility:	No	Co Admin:	ALLISON TYLDESLEY
MHSW Facility:	No	Phone No Admin:	(905) 825-6000 Ext.8208
SIC Code:	562210, 562990		
SIC Description:	WASTE TREATMENT AND DISPOSAL, ALL OTHER WASTE MANAGEMENT SERVICES		

Detail(s)

Waste Class: 149
Waste Class Desc: LANDFILL LEACHATES

Site: HALTON, REGIONAL MUNICIPALITY OF
4TH LINE LANDFILL NEYAGAWA BLVD. OAKVILLE ON L6J 6E1

Database:
GEN

Generator No:	ON0277100	PO Box No:	
Status:		Country:	
Approval Years:	2012	Choice of Contact:	
Contam. Facility:		Co Admin:	
MHSW Facility:		Phone No Admin:	
SIC Code:	562990		
SIC Description:	All Other Waste Management Services		

Detail(s)

Waste Class: 149
Waste Class Desc: LANDFILL LEACHATES

Site: HALTON, REGIONAL MUNICIPALITY OF
CLOSED OAKVILLE LANDFILL SITE 4TH LINE NORTH OAKVILLE ON

Database:
GEN

Generator No:	ON0277100	PO Box No:	
Status:		Country:	
Approval Years:	98,99,00,01	Choice of Contact:	
Contam. Facility:		Co Admin:	
MHSW Facility:		Phone No Admin:	
SIC Code:	4999		
SIC Description:	OTHER UTILITY IND.		

Detail(s)

Waste Class: 149
Waste Class Desc: LANDFILL LEACHATES

Site: Robert Istead
3043 Dundas Street Burlington ON L7R 3X4

Database:
GEN

Generator No:	ON4526629	PO Box No:	
Status:		Country:	
Approval Years:	05	Choice of Contact:	
Contam. Facility:		Co Admin:	
MHSW Facility:		Phone No Admin:	
SIC Code:	814110		

SIC Description: Private Households

Detail(s)

Waste Class: 221
Waste Class Desc: LIGHT FUELS

Site: HYDRO ONE NETWORKS INC.
TRAFALGAR T. S. 1600 LOWER BASE LINE HORNBY ON L0P 1E0

Database:
GEN

Generator No:	ON0490200	PO Box No:	
Status:	Registered	Country:	Canada
Approval Years:	As of Dec 2018	Choice of Contact:	
Contam. Facility:		Co Admin:	
MHSW Facility:		Phone No Admin:	
SIC Code:			
SIC Description:			

Detail(s)

Waste Class: 145 I
Waste Class Desc: Wastes from the use of pigments, coatings and paints

Waste Class: 146 L
Waste Class Desc: Other specified inorganic sludges, slurries or solids

Waste Class: 146 T
Waste Class Desc: Other specified inorganic sludges, slurries or solids

Waste Class: 211 L
Waste Class Desc: Aromatic solvents and residues

Waste Class: 212 L
Waste Class Desc: Aliphatic solvents and residues

Waste Class: 243 D
Waste Class Desc: PCB

Waste Class: 251 L
Waste Class Desc: Waste oils/sludges (petroleum based)

Waste Class: 251 T
Waste Class Desc: Waste oils/sludges (petroleum based)

Waste Class: 252 L
Waste Class Desc: Waste crankcase oils and lubricants

Waste Class: 263 L
Waste Class Desc: Misc. waste organic chemicals

Site: HYDRO ONE NETWORKS INC.
TRAFALGAR T. S. 1600 LOWER BASE LINE HORNBY ON L0P 1E0

Database:
GEN

Generator No:	ON0490200	PO Box No:	
Status:		Country:	Canada
Approval Years:	2015	Choice of Contact:	CO_ADMIN
Contam. Facility:	No	Co Admin:	Mike Harvey
MHSW Facility:	No	Phone No Admin:	866-782-4489 Ext.
SIC Code:	221122		
SIC Description:	ELECTRIC POWER DISTRIBUTION		

Detail(s)

Waste Class: 148
Waste Class Desc: INORGANIC LABORATORY CHEMICALS

Waste Class: 266
Waste Class Desc: PHENOLIC WASTES

Waste Class: 251
Waste Class Desc: OIL SKIMMINGS & SLUDGES

Waste Class: 121
Waste Class Desc: ALKALINE WASTES - HEAVY METALS

Waste Class: 269
Waste Class Desc: NON-HALOGENATED PESTICIDES

Waste Class: 146
Waste Class Desc: OTHER SPECIFIED INORGANICS

Waste Class: 252
Waste Class Desc: WASTE OILS & LUBRICANTS

Waste Class: 213
Waste Class Desc: PETROLEUM DISTILLATES

Waste Class: 212
Waste Class Desc: ALIPHATIC SOLVENTS

Waste Class: 241
Waste Class Desc: HALOGENATED SOLVENTS

Waste Class: 243
Waste Class Desc: PCBS

Waste Class: 122
Waste Class Desc: ALKALINE WASTES - OTHER METALS

Waste Class: 145
Waste Class Desc: PAINT/PIGMENT/COATING RESIDUES

Waste Class: 221
Waste Class Desc: LIGHT FUELS

Waste Class: 331
Waste Class Desc: WASTE COMPRESSED GASES

Waste Class: 112
Waste Class Desc: ACID WASTE - HEAVY METALS

Waste Class: 262
Waste Class Desc: DETERGENTS/SOAPS

Site: HYDRO ONE NETWORKS INC.
 TRAFALGAR T. S. 1600 LOWER BASE LINE HORNBY ON L0P 1E0

Database:
 GEN

Generator No:	ON0490200	PO Box No:	
Status:		Country:	Canada
Approval Years:	2014	Choice of Contact:	CO_ADMIN
Contam. Facility:	No	Co Admin:	Mike Harvey
MHSW Facility:	No	Phone No Admin:	866-782-4489 Ext.
SIC Code:	221122		
SIC Description:	ELECTRIC POWER DISTRIBUTION		

Detail(s)

Waste Class: 243
Waste Class Desc: PCBS

Waste Class: 122
Waste Class Desc: ALKALINE WASTES - OTHER METALS

Waste Class: 112
Waste Class Desc: ACID WASTE - HEAVY METALS

Waste Class: 251
Waste Class Desc: OIL SKIMMINGS & SLUDGES

Waste Class: 269
Waste Class Desc: NON-HALOGENATED PESTICIDES

Waste Class: 252
Waste Class Desc: WASTE OILS & LUBRICANTS

Waste Class: 213
Waste Class Desc: PETROLEUM DISTILLATES

Waste Class: 331
Waste Class Desc: WASTE COMPRESSED GASES

Waste Class: 266
Waste Class Desc: PHENOLIC WASTES

Waste Class: 146
Waste Class Desc: OTHER SPECIFIED INORGANICS

Waste Class: 221
Waste Class Desc: LIGHT FUELS

Waste Class: 121
Waste Class Desc: ALKALINE WASTES - HEAVY METALS

Waste Class: 212
Waste Class Desc: ALIPHATIC SOLVENTS

Waste Class: 145
Waste Class Desc: PAINT/PIGMENT/COATING RESIDUES

Waste Class: 241
Waste Class Desc: HALOGENATED SOLVENTS

Waste Class: 262
Waste Class Desc: DETERGENTS/SOAPS

Waste Class: 148
Waste Class Desc: INORGANIC LABORATORY CHEMICALS

Site: HYDRO ONE NETWORKS INC.
 TRAFALGAR T. S. 1600 LOWER BASE LINE HORNBY ON L0P 1E0

Database:
 GEN

Generator No:	ON0490200	PO Box No:	
Status:	Registered	Country:	Canada
Approval Years:	As of Jul 2019	Choice of Contact:	
Contam. Facility:		Co Admin:	
MHSW Facility:		Phone No Admin:	
SIC Code:			
SIC Description:			

Detail(s)

Waste Class: 251 L
Waste Class Desc: Waste oils/sludges (petroleum based)

Waste Class: 146 L
Waste Class Desc: Other specified inorganic sludges, slurries or solids

Waste Class: 212 L
Waste Class Desc: Aliphatic solvents and residues

Waste Class: 211 L
Waste Class Desc: Aromatic solvents and residues

Waste Class: 212 I
Waste Class Desc: Aliphatic solvents and residues

Waste Class: 213 I
Waste Class Desc: Petroleum distillates

Waste Class: 146 T
Waste Class Desc: Other specified inorganic sludges, slurries or solids

Waste Class: 263 L
Waste Class Desc: Misc. waste organic chemicals

Waste Class: 243 D
Waste Class Desc: PCB

Waste Class: 145 I
Waste Class Desc: Wastes from the use of pigments, coatings and paints

Waste Class: 251 T
Waste Class Desc: Waste oils/sludges (petroleum based)

Waste Class: 252 L
Waste Class Desc: Waste crankcase oils and lubricants

Site: HYDRO ONE NETWORKS INC.
 TRAFALGAR T. S. 1600 LOWER BASE LINE HORNBY ON L0P 1E0

Database:
 GEN

Generator No:	ON0490200	PO Box No:	
Status:		Country:	Canada
Approval Years:	2016	Choice of Contact:	CO_ADMIN
Contam. Facility:	No	Co Admin:	Mike Harvey
MHSW Facility:	No	Phone No Admin:	866-782-4489 Ext.
SIC Code:	221122		
SIC Description:	ELECTRIC POWER DISTRIBUTION		

Detail(s)

Waste Class: 212
Waste Class Desc: ALIPHATIC SOLVENTS

Waste Class: 112
Waste Class Desc: ACID WASTE - HEAVY METALS

Waste Class: 146
Waste Class Desc: OTHER SPECIFIED INORGANICS

Waste Class: 262
Waste Class Desc: DETERGENTS/SOAPS

Waste Class: 266
Waste Class Desc: PHENOLIC WASTES

Waste Class: 251
Waste Class Desc: OIL SKIMMINGS & SLUDGES

Waste Class: 148
Waste Class Desc: INORGANIC LABORATORY CHEMICALS

Waste Class: 213
Waste Class Desc: PETROLEUM DISTILLATES

Waste Class: 263
Waste Class Desc: ORGANIC LABORATORY CHEMICALS

Waste Class: 243
Waste Class Desc: PCBS

Waste Class: 145
Waste Class Desc: PAINT/PIGMENT/COATING RESIDUES

Waste Class: 252
Waste Class Desc: WASTE OILS & LUBRICANTS

Waste Class: 241
Waste Class Desc: HALOGENATED SOLVENTS

Waste Class: 269
Waste Class Desc: NON-HALOGENATED PESTICIDES

Waste Class: 221
Waste Class Desc: LIGHT FUELS

Waste Class: 331
Waste Class Desc: WASTE COMPRESSED GASES

Waste Class: 121
Waste Class Desc: ALKALINE WASTES - HEAVY METALS

Waste Class: 122
Waste Class Desc: ALKALINE WASTES - OTHER METALS

Site: **INTERNATIONAL TREEFARM AND NUERSERIES.**
1114 LOWER BASE LINE MILTON ON

Database:
GEN

Generator No: ON2142100
Status:
Approval Years: 2013
Contam. Facility:
MHSW Facility:
SIC Code: 111421
SIC Description: NURSERY AND TREE PRODUCTION

PO Box No:
Country:
Choice of Contact:
Co Admin:
Phone No Admin:

Detail(s)

Waste Class: 221
Waste Class Desc: LIGHT FUELS

Waste Class: 252
Waste Class Desc: WASTE OILS & LUBRICANTS

Waste Class: 212
Waste Class Desc: ALIPHATIC SOLVENTS

Waste Class: 213
Waste Class Desc: PETROLEUM DISTILLATES

Site: **INTERNATIONAL TREEFARM AND NURSERIES**
1114 LOWER BASE LINE MILTON ON LOP 1E0

Database:
GEN

Generator No: ON2142100
Status:
Approval Years: 2015
Contam. Facility: No
MHSW Facility: No
SIC Code: 111421
SIC Description: NURSERY AND TREE PRODUCTION

PO Box No:
Country: Canada
Choice of Contact: CO_ADMIN
Co Admin: Greg Martin
Phone No Admin: 905-876-3000 Ext.

Detail(s)

Waste Class: 221
Waste Class Desc: LIGHT FUELS

Waste Class: 213
Waste Class Desc: PETROLEUM DISTILLATES

Waste Class: 212
Waste Class Desc: ALIPHATIC SOLVENTS

Waste Class: 252
Waste Class Desc: WASTE OILS & LUBRICANTS

Site: INTERNATIONAL TREEFARM AND NURSERIES
1114 LOWER BASE LINE MILTON ON L0P 1E0

Database:
GEN

Generator No: ON2142100
Status:
Approval Years: 2016
Contam. Facility: No
MHSW Facility: No
SIC Code: 111421
SIC Description: NURSERY AND TREE PRODUCTION

PO Box No:
Country: Canada
Choice of Contact: CO_ADMIN
Co Admin: Greg Martin
Phone No Admin: 905-876-3000 Ext.

Detail(s)

Waste Class: 251
Waste Class Desc: OIL SKIMMINGS & SLUDGES

Waste Class: 252
Waste Class Desc: WASTE OILS & LUBRICANTS

Waste Class: 212
Waste Class Desc: ALIPHATIC SOLVENTS

Waste Class: 221
Waste Class Desc: LIGHT FUELS

Waste Class: 213
Waste Class Desc: PETROLEUM DISTILLATES

Site: INTERNATIONAL TREEFARM AND NUERSERIES.
1114 LOWER BASE LINE MILTON ON L0P 1E0

Database:
GEN

Generator No: ON2142100
Status:
Approval Years: 2014
Contam. Facility: No
MHSW Facility: No
SIC Code: 111421
SIC Description: NURSERY AND TREE PRODUCTION

PO Box No:
Country: Canada
Choice of Contact: CO_ADMIN
Co Admin: Greg Martin
Phone No Admin: 905-876-3000 Ext.

Detail(s)

Waste Class: 221
Waste Class Desc: LIGHT FUELS

Waste Class: 212
Waste Class Desc: ALIPHATIC SOLVENTS

Waste Class: 252
Waste Class Desc: WASTE OILS & LUBRICANTS

Waste Class: 213
Waste Class Desc: PETROLEUM DISTILLATES

Site: Sun-Canadian Pipe Line Co. Ltd.
Lot 5, Concession 7, 6th Line Milton ON L0P 1E0

Database:
GEN

Generator No:	ON7123543	PO Box No:	
Status:		Country:	Canada
Approval Years:	2014	Choice of Contact:	CO_OFFICIAL
Contam. Facility:	No	Co Admin:	
MHSW Facility:	No	Phone No Admin:	
SIC Code:	486910		
SIC Description:	486910		

Detail(s)

Waste Class:	146
Waste Class Desc:	OTHER SPECIFIED INORGANICS
Waste Class:	221
Waste Class Desc:	LIGHT FUELS

Site: Metrolinx GO Transit
Winston Churchill Boulevard Mississauga ON L5M 7R4

Database:
GEN

Generator No:	ON5228387	PO Box No:	
Status:	Registered	Country:	Canada
Approval Years:	As of Dec 2018	Choice of Contact:	
Contam. Facility:		Co Admin:	
MHSW Facility:		Phone No Admin:	
SIC Code:			
SIC Description:			

Detail(s)

Waste Class:	251 L
Waste Class Desc:	Waste oils/sludges (petroleum based)

Site: Metrolinx GO Transit
Winston Churchill Boulevard Mississauga ON L5M 7R4

Database:
GEN

Generator No:	ON5228387	PO Box No:	
Status:	Registered	Country:	Canada
Approval Years:	As of Jul 2019	Choice of Contact:	
Contam. Facility:		Co Admin:	
MHSW Facility:		Phone No Admin:	
SIC Code:			
SIC Description:			

Detail(s)

Waste Class:	251 L
Waste Class Desc:	Waste oils/sludges (petroleum based)

Site: MERIDIAN BRICK CANADA LTD
PT.LT.4,CON.1,HWY 5 E.OF APPLEBY LINE BURLINGTON ON L7R 3Y2

Database:
GEN

Generator No:	ON0043604	PO Box No:	
Status:		Country:	Canada
Approval Years:	2016	Choice of Contact:	CO_OFFICIAL
Contam. Facility:	No	Co Admin:	John Lourenco
MHSW Facility:	No	Phone No Admin:	905 335 3401 Ext.7254
SIC Code:	339990		
SIC Description:	ALL OTHER MISCELLANEOUS MANUFACTURING		

Detail(s)

Waste Class: 113
Waste Class Desc: ACID WASTE - OTHER METALS

Waste Class: 148
Waste Class Desc: INORGANIC LABORATORY CHEMICALS

Waste Class: 251
Waste Class Desc: OIL SKIMMINGS & SLUDGES

Waste Class: 252
Waste Class Desc: WASTE OILS & LUBRICANTS

Waste Class: 146
Waste Class Desc: OTHER SPECIFIED INORGANICS

Waste Class: 213
Waste Class Desc: PETROLEUM DISTILLATES

Waste Class: 263
Waste Class Desc: ORGANIC LABORATORY CHEMICALS

Waste Class: 212
Waste Class Desc: ALIPHATIC SOLVENTS

Waste Class: 112
Waste Class Desc: ACID WASTE - HEAVY METALS

Site: **MERIDIAN BRICK CANADA LTD**
PT.LT.4,CON.1,HWY 5 E.OF APPLEBY LINE BURLINGTON ON L7R 3Y2

Database:
GEN

Generator No:	ON0043604	PO Box No:	
Status:	Registered	Country:	Canada
Approval Years:	As of Jul 2019	Choice of Contact:	
Contam. Facility:		Co Admin:	
MHSW Facility:		Phone No Admin:	
SIC Code:			
SIC Description:			

Detail(s)

Waste Class: 213 I
Waste Class Desc: Petroleum distillates

Waste Class: 148 I
Waste Class Desc: Misc. wastes and inorganic chemicals

Waste Class: 146 T
Waste Class Desc: Other specified inorganic sludges, slurries or solids

Waste Class: 252 L
Waste Class Desc: Waste crankcase oils and lubricants

Waste Class: 148 C
Waste Class Desc: Misc. wastes and inorganic chemicals

Waste Class: 263 I
Waste Class Desc: Misc. waste organic chemicals

Waste Class: 212 L
Waste Class Desc: Aliphatic solvents and residues

Waste Class: 213 L
Waste Class Desc: Petroleum distillates

Site: **MERIDIAN BRICK CANADA LTD**
PT.LT.4,CON.1,HWY 5 E.OF APPLEBY LINE BURLINGTON ON L7R 3Y2

Database:
GEN

Generator No: ON0043604
Status: Registered
Approval Years: As of Dec 2018
Contam. Facility:
MHSW Facility:
SIC Code:
SIC Description:

PO Box No:
Country: Canada
Choice of Contact:
Co Admin:
Phone No Admin:

Detail(s)

Waste Class: 146 T
Waste Class Desc: Other specified inorganic sludges, slurries or solids

Waste Class: 148 C
Waste Class Desc: Misc. wastes and inorganic chemicals

Waste Class: 148 I
Waste Class Desc: Misc. wastes and inorganic chemicals

Waste Class: 212 L
Waste Class Desc: Aliphatic solvents and residues

Waste Class: 213 I
Waste Class Desc: Petroleum distillates

Waste Class: 213 L
Waste Class Desc: Petroleum distillates

Waste Class: 252 L
Waste Class Desc: Waste crankcase oils and lubricants

Waste Class: 263 I
Waste Class Desc: Misc. waste organic chemicals

Site: INTERPROVINCIAL PIPE LINE INC. 21-572
LOT 35, CONC.2 S. OF DUNDAS ST. OAKVILLE ON

Database:
GEN

Generator No: ON0102612
Status:
Approval Years: 92,93,94,95,96,97
Contam. Facility:
MHSW Facility:
SIC Code: 4612
SIC Description: OIL PIPELINE TRANS.

PO Box No:
Country:
Choice of Contact:
Co Admin:
Phone No Admin:

Detail(s)

Waste Class: 251
Waste Class Desc: OIL SKIMMINGS & SLUDGES

Site: HANSON BRICK LIMITED
PT.LT.4,CON.1,HWY 5 E.OF APPLEBY LINE BURLINGTON ON L7R 3Y2

Database:
GEN

Generator No: ON0043604
Status:
Approval Years: 2014
Contam. Facility: No
MHSW Facility: No
SIC Code: 339990
SIC Description: ALL OTHER MISCELLANEOUS MANUFACTURING

PO Box No:
Country: Canada
Choice of Contact: CO_OFFICIAL
Co Admin: John Lourenco
Phone No Admin: 905 335 3401 Ext.7254

Detail(s)

Waste Class: 212
Waste Class Desc: ALIPHATIC SOLVENTS

Waste Class: 146
Waste Class Desc: OTHER SPECIFIED INORGANICS

Waste Class: 251
Waste Class Desc: OIL SKIMMINGS & SLUDGES

Waste Class: 148
Waste Class Desc: INORGANIC LABORATORY CHEMICALS

Waste Class: 112
Waste Class Desc: ACID WASTE - HEAVY METALS

Waste Class: 252
Waste Class Desc: WASTE OILS & LUBRICANTS

Waste Class: 213
Waste Class Desc: PETROLEUM DISTILLATES

Waste Class: 113
Waste Class Desc: ACID WASTE - OTHER METALS

Waste Class: 263
Waste Class Desc: ORGANIC LABORATORY CHEMICALS

Site: FORTERRA BRICK LTD
 PT.LT.4,CON.1,HWY 5 E.OF APPLEBY LINE BURLINGTON ON L7R 3Y2

Database:
 GEN

Generator No:	ON0043604	PO Box No:	
Status:		Country:	Canada
Approval Years:	2015	Choice of Contact:	CO_OFFICIAL
Contam. Facility:	No	Co Admin:	John Lourenco
MHSW Facility:	No	Phone No Admin:	905 335 3401 Ext.7254
SIC Code:	339990		
SIC Description:	ALL OTHER MISCELLANEOUS MANUFACTURING		

Detail(s)

Waste Class: 112
Waste Class Desc: ACID WASTE - HEAVY METALS

Waste Class: 148
Waste Class Desc: INORGANIC LABORATORY CHEMICALS

Waste Class: 251
Waste Class Desc: OIL SKIMMINGS & SLUDGES

Waste Class: 212
Waste Class Desc: ALIPHATIC SOLVENTS

Waste Class: 113
Waste Class Desc: ACID WASTE - OTHER METALS

Waste Class: 146
Waste Class Desc: OTHER SPECIFIED INORGANICS

Waste Class: 263
Waste Class Desc: ORGANIC LABORATORY CHEMICALS

Waste Class: 213
Waste Class Desc: PETROLEUM DISTILLATES

Waste Class: 252
Waste Class Desc: WASTE OILS & LUBRICANTS

Site: Enbridge Gas Distribution Inc.
 Part of Lot 35, Conc. 1, South of Dundas St. E side of Winston Churchill, N of Sheridan Park Dr Mississauga ON

Database:
 GEN

Generator No: ON6134180
Status:
Approval Years: 2013
Contam. Facility:
MHSW Facility:
SIC Code: 221210
SIC Description: NATURAL GAS DISTRIBUTION

PO Box No:
Country:
Choice of Contact:
Co Admin:
Phone No Admin:

Detail(s)

Waste Class: 243
Waste Class Desc: PCBS

Waste Class: 251
Waste Class Desc: OIL SKIMMINGS & SLUDGES

Site: 1897385 ONTARIO INC.
BRITANNIA RD E UNIT 3 MISSISSAUGA ON L4Z1W9

Database:
GEN

Generator No: ON5150269
Status:
Approval Years: 2016
Contam. Facility: No
MHSW Facility: No
SIC Code: 493110
SIC Description: GENERAL WAREHOUSING AND STORAGE

PO Box No:
Country: Canada
Choice of Contact: CO_OFFICIAL
Co Admin:
Phone No Admin:

Detail(s)

Waste Class: 263
Waste Class Desc: ORGANIC LABORATORY CHEMICALS

Site: Staedtler Mars Ltd
McLaughlin Road Mississauga ON

Database:
GEN

Generator No: ON1949386
Status:
Approval Years: 2010
Contam. Facility:
MHSW Facility:
SIC Code: 339990
SIC Description: All Other Miscellaneous Manufacturing

PO Box No:
Country:
Choice of Contact:
Co Admin:
Phone No Admin:

Detail(s)

Waste Class: 145
Waste Class Desc: PAINT/PIGMENT/COATING RESIDUES

Site: Staedtler Mars Ltd
McLaughlin Road Mississauga ON L5R 3K5

Database:
GEN

Generator No: ON1949386
Status:
Approval Years: 02,03,04,05,06,07,08
Contam. Facility:
MHSW Facility:
SIC Code:
SIC Description:

PO Box No:
Country:
Choice of Contact:
Co Admin:
Phone No Admin:

Detail(s)

Waste Class: 145
Waste Class Desc: PAINT/PIGMENT/COATING RESIDUES

Site: **Staedtler Mars Ltd**
McLaughlin Road Mississauga ON

Database:
GEN

Generator No: ON1949386
Status:
Approval Years: 2009
Contam. Facility:
MHSW Facility:
SIC Code: 339990
SIC Description: All Other Miscellaneous Manufacturing

PO Box No:
Country:
Choice of Contact:
Co Admin:
Phone No Admin:

Detail(s)

Waste Class: 145
Waste Class Desc: PAINT/PIGMENT/COATING RESIDUES

Site: **Staedtler Mars Ltd**
McLaughlin Road Mississauga ON

Database:
GEN

Generator No: ON1949386
Status:
Approval Years: 2011
Contam. Facility:
MHSW Facility:
SIC Code: 339990
SIC Description: All Other Miscellaneous Manufacturing

PO Box No:
Country:
Choice of Contact:
Co Admin:
Phone No Admin:

Detail(s)

Waste Class: 145
Waste Class Desc: PAINT/PIGMENT/COATING RESIDUES

Site: **Region of Peel**
is Highway 401 ↘ Mavis Road to Winston Churchill B Mississauga ON L5N 7K2

Database:
GEN

Generator No: ON3513254
Status: Registered
Approval Years: As of Jul 2019
Contam. Facility:
MHSW Facility:
SIC Code:
SIC Description:

PO Box No:
Country: Canada
Choice of Contact:
Co Admin:
Phone No Admin:

Detail(s)

Waste Class: 146 L
Waste Class Desc: Other specified inorganic sludges, slurries or solids

Site: **HANSON BRICK LIMITED**
PT.LT.4,CON.1,HWY 5 E.OF APPLEBY LINE BURLINGTON ON

Database:
GEN

Generator No: ON0043604
Status:
Approval Years: 2010
Contam. Facility:
MHSW Facility:
SIC Code: 339990
SIC Description: All Other Miscellaneous Manufacturing

PO Box No:
Country:
Choice of Contact:
Co Admin:
Phone No Admin:

Detail(s)

Waste Class: 251

Waste Class Desc: OIL SKIMMINGS & SLUDGES
Waste Class: 213
Waste Class Desc: PETROLEUM DISTILLATES
Waste Class: 112
Waste Class Desc: ACID WASTE - HEAVY METALS
Waste Class: 113
Waste Class Desc: ACID WASTE - OTHER METALS
Waste Class: 146
Waste Class Desc: OTHER SPECIFIED INORGANICS
Waste Class: 263
Waste Class Desc: ORGANIC LABORATORY CHEMICALS
Waste Class: 252
Waste Class Desc: WASTE OILS & LUBRICANTS
Waste Class: 212
Waste Class Desc: ALIPHATIC SOLVENTS
Waste Class: 148
Waste Class Desc: INORGANIC LABORATORY CHEMICALS

Site: HANSON BRICK LIMITED
 PT.LT.4,CON.1,HWY 5 E.OF APPLEBY LINE BURLINGTON ON L7R 3Y2

Database:
 GEN

Generator No:	ON0043604	PO Box No:	
Status:		Country:	
Approval Years:	2012	Choice of Contact:	
Contam. Facility:		Co Admin:	
MHSW Facility:		Phone No Admin:	
SIC Code:	339990		
SIC Description:	All Other Miscellaneous Manufacturing		

Detail(s)

Waste Class: 112
Waste Class Desc: ACID WASTE - HEAVY METALS
Waste Class: 113
Waste Class Desc: ACID WASTE - OTHER METALS
Waste Class: 252
Waste Class Desc: WASTE OILS & LUBRICANTS
Waste Class: 146
Waste Class Desc: OTHER SPECIFIED INORGANICS
Waste Class: 251
Waste Class Desc: OIL SKIMMINGS & SLUDGES
Waste Class: 213
Waste Class Desc: PETROLEUM DISTILLATES
Waste Class: 263
Waste Class Desc: ORGANIC LABORATORY CHEMICALS
Waste Class: 148
Waste Class Desc: INORGANIC LABORATORY CHEMICALS
Waste Class: 212
Waste Class Desc: ALIPHATIC SOLVENTS

Site: HANSON BRICK LIMITED

Database:

Generator No:	ON0043604	PO Box No:
Status:		Country:
Approval Years:	2013	Choice of Contact:
Contam. Facility:		Co Admin:
MHSW Facility:		Phone No Admin:
SIC Code:	339990	
SIC Description:	ALL OTHER MISCELLANEOUS MANUFACTURING	

Detail(s)

Waste Class:	263
Waste Class Desc:	ORGANIC LABORATORY CHEMICALS
Waste Class:	148
Waste Class Desc:	INORGANIC LABORATORY CHEMICALS
Waste Class:	213
Waste Class Desc:	PETROLEUM DISTILLATES
Waste Class:	112
Waste Class Desc:	ACID WASTE - HEAVY METALS
Waste Class:	212
Waste Class Desc:	ALIPHATIC SOLVENTS
Waste Class:	251
Waste Class Desc:	OIL SKIMMINGS & SLUDGES
Waste Class:	113
Waste Class Desc:	ACID WASTE - OTHER METALS
Waste Class:	146
Waste Class Desc:	OTHER SPECIFIED INORGANICS
Waste Class:	252
Waste Class Desc:	WASTE OILS & LUBRICANTS

Site: HANSON BRICK LIMITED
PT.LT.4,CON.1,HWY 5 E.OF APPLEBY LINE BURLINGTON ON

Database:
GEN

Generator No:	ON0043604	PO Box No:
Status:		Country:
Approval Years:	2011	Choice of Contact:
Contam. Facility:		Co Admin:
MHSW Facility:		Phone No Admin:
SIC Code:	339990	
SIC Description:	All Other Miscellaneous Manufacturing	

Detail(s)

Waste Class:	212
Waste Class Desc:	ALIPHATIC SOLVENTS
Waste Class:	213
Waste Class Desc:	PETROLEUM DISTILLATES
Waste Class:	263
Waste Class Desc:	ORGANIC LABORATORY CHEMICALS
Waste Class:	251
Waste Class Desc:	OIL SKIMMINGS & SLUDGES
Waste Class:	112
Waste Class Desc:	ACID WASTE - HEAVY METALS

Waste Class: 148
Waste Class Desc: INORGANIC LABORATORY CHEMICALS

Waste Class: 146
Waste Class Desc: OTHER SPECIFIED INORGANICS

Waste Class: 252
Waste Class Desc: WASTE OILS & LUBRICANTS

Waste Class: 113
Waste Class Desc: ACID WASTE - OTHER METALS

Site: *Enbridge Gas Distribution Inc.*
Part of Lot 35, Conc. 1, South of Dundas St. E side of Winston Churchill, N of Sheridan Park Dr Mississauga ON

Database:
GEN

Generator No: ON6134180
Status:
Approval Years: 2012
Contam. Facility:
MHSW Facility:
SIC Code: 221210
SIC Description: Natural Gas Distribution

PO Box No:
Country:
Choice of Contact:
Co Admin:
Phone No Admin:

Site: *Norjohn Limited*
Tremaine Rd. Milton ON

Database:
GEN

Generator No: ON3759510
Status:
Approval Years: 06
Contam. Facility:
MHSW Facility:
SIC Code: 237310
SIC Description: Highway Street and Bridge Construction

PO Box No:
Country:
Choice of Contact:
Co Admin:
Phone No Admin:

Detail(s)

Waste Class: 222
Waste Class Desc: HEAVY FUELS

Site: *Trans-Northern Pipelines Inc.*
Trafalgar South of Dundas Oakville ON L6J 3J1

Database:
GEN

Generator No: ON8394203
Status: Registered
Approval Years: As of Dec 2018
Contam. Facility:
MHSW Facility:
SIC Code:
SIC Description:

PO Box No:
Country: Canada
Choice of Contact:
Co Admin:
Phone No Admin:

Detail(s)

Waste Class: 251 L
Waste Class Desc: Waste oils/sludges (petroleum based)

Site: *Trans-Northern Pipelines Inc.*
Trafalgar South of Dundas Oakville ON L6J 3J1

Database:
GEN

Generator No: ON8394203
Status: Registered
Approval Years: As of Jul 2019
Contam. Facility:
MHSW Facility:
SIC Code:
SIC Description:

PO Box No:
Country: Canada
Choice of Contact:
Co Admin:
Phone No Admin:

Detail(s)

Waste Class: 251 L
Waste Class Desc: Waste oils/sludges (petroleum based)

Site: *Trans Northern Pipelines Inc.
Lot 14, Concession 1 South of Dundas Street Mississauga ON L5A2J9*

Database:
GEN

Generator No: ON6595136
Status: Registered
Approval Years: As of Jul 2019
Contam. Facility:
MHSW Facility:
SIC Code:
SIC Description:

PO Box No:
Country: Canada
Choice of Contact:
Co Admin:
Phone No Admin:

Detail(s)

Waste Class: 146 L
Waste Class Desc: Other specified inorganic sludges, slurries or solids

Site: *SHERIDAN COLLEGE
HEAVY EQUIPMENT SCHOOL R.R. #3, SIXTH LINE MILTON ON L9T 2X7*

Database:
GEN

Generator No: ON0158301
Status:
Approval Years: 98,99,00,01
Contam. Facility:
MHSW Facility:
SIC Code: 8521
SIC Description: POST-SEC. NON-UNIV.

PO Box No:
Country:
Choice of Contact:
Co Admin:
Phone No Admin:

Detail(s)

Waste Class: 213
Waste Class Desc: PETROLEUM DISTILLATES

Waste Class: 252
Waste Class Desc: WASTE OILS & LUBRICANTS

Site: *Dibco Underground Ltd
Shaft 107 Derry and Trafalgar South of Derry Milton ON L9T 2X7*

Database:
GEN

Generator No: ON7541045
Status:
Approval Years: 2016
Contam. Facility: No
MHSW Facility: No
SIC Code: 213117
SIC Description: CONTRACT DRILLING (EXCEPT OIL AND GAS)

PO Box No:
Country: Canada
Choice of Contact: CO_OFFICIAL
Co Admin:
Phone No Admin:

Detail(s)

Waste Class: 150
Waste Class Desc: INERT INORGANIC WASTES

Site: *Dibco Underground Lyd
Shaft 1-15 Derry & Trafalgar Milton ON L9T 2X7*

Database:
GEN

Generator No: ON7086280
Status: Registered
Approval Years: As of Dec 2018

PO Box No:
Country: Canada
Choice of Contact:

Contam. Facility:
MHSW Facility:
SIC Code:
SIC Description:

Co Admin:
Phone No Admin:

Detail(s)

Waste Class: 252 L
Waste Class Desc: Waste crankcase oils and lubricants

Site: INTERPROVINCIAL PIPE LINE INC.
LOT 35, CONCESSION 2 SOUTH OF DUNDAS STREET OAKVILLE ON

Database:
GEN

Generator No: ON0102612
Status:
Approval Years: 98
Contam. Facility:
MHSW Facility:
SIC Code: 4612
SIC Description: OIL PIPELINE TRANS.

PO Box No:
Country:
Choice of Contact:
Co Admin:
Phone No Admin:

Detail(s)

Waste Class: 251
Waste Class Desc: OIL SKIMMINGS & SLUDGES

Site: INTERPROVINCIAL PIPE LINE INC.
LOT 34, CONCESSION 3 SOUTH OF DUNDAS STREET OAKVILLE ON

Database:
GEN

Generator No: ON0102611
Status:
Approval Years: 98
Contam. Facility:
MHSW Facility:
SIC Code: 4612
SIC Description: OIL PIPELINE TRANS.

PO Box No:
Country:
Choice of Contact:
Co Admin:
Phone No Admin:

Detail(s)

Waste Class: 251
Waste Class Desc: OIL SKIMMINGS & SLUDGES

Site: HALTON, REGIONAL MUNICIPALITY OF
CLOSED OAKVILLE LANDFILL SITE NEYAGAWA BLVD. OAKVILLE ON

Database:
GEN

Generator No: ON0277100
Status:
Approval Years: 02,03,04,05,06
Contam. Facility:
MHSW Facility:
SIC Code:
SIC Description:

PO Box No:
Country:
Choice of Contact:
Co Admin:
Phone No Admin:

Detail(s)

Waste Class: 149
Waste Class Desc: LANDFILL LEACHATES

Waste Class: 143
Waste Class Desc: STEEL MAKING RESIDUES

Waste Class: 144
Waste Class Desc: INORGANIC TANNERY WASTES

Site: STREETSVILLE GLEN GOLF & COUNTRY
MISSISSAUGA ROAD NORTH OF DERRY ROAD P.O.BOX 898 STREETSVILLE BRAMPTON ON L5M 2C4

Database:
GEN

Generator No: ON0964400
Status:
Approval Years: 86,87,88,89
Contam. Facility:
MHSW Facility:
SIC Code: 0000
SIC Description: *** NOT DEFINED ***

PO Box No:
Country:
Choice of Contact:
Co Admin:
Phone No Admin:

Detail(s)

Waste Class: 213
Waste Class Desc: PETROLEUM DISTILLATES

Site: Kaneff Properties Inc
SE Corner of Lot 1 Between Mississauga Rd & Creditview Brampton ON

Database:
GEN

Generator No: ON7475983
Status:
Approval Years: 03,04
Contam. Facility:
MHSW Facility:
SIC Code:
SIC Description:

PO Box No:
Country:
Choice of Contact:
Co Admin:
Phone No Admin:

Site: Region of Peel
Derry Road - McLaughlin Road to Torbram Road Mississauga ON L5W 1G3

Database:
GEN

Generator No: ON5614158
Status: Registered
Approval Years: As of Dec 2018
Contam. Facility:
MHSW Facility:
SIC Code:
SIC Description:

PO Box No:
Country: Canada
Choice of Contact:
Co Admin:
Phone No Admin:

Detail(s)

Waste Class: 146 L
Waste Class Desc: Other specified inorganic sludges, slurries or solids

Site: SUNWING AIRLINES INC.
DERRY ROAD EAST HANGAR 6A MISSISSAUGA ON

Database:
GEN

Generator No: ON5300232
Status:
Approval Years: 2013
Contam. Facility:
MHSW Facility:
SIC Code: 481214
SIC Description: NON-SCHEDULED CHARTERED AIR TRANSPORTATION

PO Box No:
Country:
Choice of Contact:
Co Admin:
Phone No Admin:

Detail(s)

Waste Class: 252
Waste Class Desc: WASTE OILS & LUBRICANTS

Site: NORTH SIDE OF DUNDAS STREET AT FARM TAP [ACROSS FROM 2911 WALKERS LINE] BURLINGTON ON

Database:
HINC

External File Num: FS INC 0612-04611

Fuel Occurrence Type: Pipeline Strike
Date of Occurrence: 12/8/2006
Fuel Type Involved: Natural Gas
Status Desc: Completed - Causal Analysis(End)
Job Type Desc: Incident/Near-Miss Occurrence (FS)
Oper. Type Involved: Construction Site (pipeline strike)
Service Interruptions: No
Property Damage: No
Fuel Life Cycle Stage: Transmission, Distribution and Transportation
Root Cause: Root Cause: Equipment/Material/Component:No Procedures:No Maintenance:No Design:No Training:No Management:Yes Human Factors:No

Reported Details:
Fuel Category: Gaseous Fuel
Occurrence Type: Incident
Affiliation: Industry Stakeholder (Licensee/Registration/Certificate Holder, Facility Owner, etc.)
County Name: Halton
Approx. Quant. Rel:
Nearby body of water:
Enter Drainage Syst.:
Approx. Quant. Unit:
Environmental Impact:

Site: **Wynn Properties Canox (Wynn)**
Lot 5 Concession 1 SOUTH OF DUNDAS STREET TORONTO Mississauga ON

Database:
LIMO

ECA/Instrument No: X7067 Oper Status 2016: Historic C of A Issue Date: C of A Issued to: Lndfl Gas Mgmt (P): Lndfl Gas Mgmt (F): Lndfl Gas Mgmt (E): Lndfl Gas Mgmt Sys: Landfill Gas Mntr: Leachate Coll Sys: ERC Est Vol (m3): ERC Volume Unit: ERC Dt Last Det: Landfill Type: Source File Type: Historic and Closed Landfills Fill Rate: Fill Rate Unit: Tot Fill Area (ha): Tot Site Area (ha): Footprint: Tot Apprv Cap (m3): Contam Atten Zone: Grndwtr Mntr: Surf Wtr Mntr: Air Emis Monitor: Approved Waste Type: Client Site Name: Wynn Properties Canox (Wynn) ERC Methodology: Site Name: Site Location Details: Lot 5 Concession 1 SOUTH OF DUNDAS STREET TORONTO Mississauga Service Area: Page URL:	Natural Attenuation: Liners: Cover Material: Leachate Off-Site: Leachate On Site: Req Coll Lndfl Gas: Lndfl Gas Coll: Total Waste Rec: TWR Methodology: TWR Unit: Tot Aprv Cap Unit: Financial Assurance: Last Report Year: MOE Region: MOE District: Site County: Lot: Concession: Latitude: Longitude: Easting: Northing: UTM Zone: Data Source:
---	---

Site: **Regional Municipality of Halton Oakville library site**
Lot 15 Concession 3 SOUTH OF DUNDAS STREET TRAFALGAR Oakville ON

Database:
LIMO

ECA/Instrument No: X7048 Oper Status 2016: Historic	Natural Attenuation: Liners:
--	---

C of A Issue Date:
C of A Issued to:
Lndfl Gas Mgmt (P):
Lndfl Gas Mgmt (F):
Lndfl Gas Mgmt (E):
Lndfl Gas Mgmt Sys:
Landfill Gas Mntr:
Leachate Coll Sys:
ERC Est Vol (m3):
ERC Volume Unit:
ERC Dt Last Det:
Landfill Type:
Source File Type: Historic and Closed Landfills
Fill Rate:
Fill Rate Unit:
Tot Fill Area (ha):
Tot Site Area (ha):
Footprint:
Tot Apprv Cap (m3):
Contam Atten Zone:
Grndwtr Mntr:
Surf Wtr Mntr:
Air Emis Monitor:
Approved Waste Type:
Client Site Name: Regional Municipality of Halton
 Oakville library site

ERC Methodology:
Site Name:
Site Location Details: Lot 15 Concession 3 SOUTH OF DUNDAS STREET TRAFALGAR
 Oakville

Service Area:
Page URL:

Cover Material:
Leachate Off-Site:
Leachate On Site:
Req Coll Lndfl Gas:
Lndfl Gas Coll:
Total Waste Rec:
TWR Methodology:
TWR Unit:
Tot Aprv Cap Unit:
Financial Assurance:
Last Report Year:
MOE Region:
MOE District:
Site County:
Lot:
Concession:
Latitude:
Longitude:
Easting:
Northing:
UTM Zone:
Data Source:

Site: *Regional Municipality of Halton 9th Line waste disposal site*
 Lot 6 Concession 1 SOUTH OF DUNDAS STREET TRAFALGAR Oakville ON

Database:
[LIMO](#)

ECA/Instrument No: X7047
Oper Status 2016: Historic
C of A Issue Date:
C of A Issued to:
Lndfl Gas Mgmt (P):
Lndfl Gas Mgmt (F):
Lndfl Gas Mgmt (E):
Lndfl Gas Mgmt Sys:
Landfill Gas Mntr:
Leachate Coll Sys:
ERC Est Vol (m3):
ERC Volume Unit:
ERC Dt Last Det:
Landfill Type:
Source File Type: Historic and Closed Landfills
Fill Rate:
Fill Rate Unit:
Tot Fill Area (ha):
Tot Site Area (ha):
Footprint:
Tot Apprv Cap (m3):
Contam Atten Zone:
Grndwtr Mntr:
Surf Wtr Mntr:
Air Emis Monitor:
Approved Waste Type:
Client Site Name: Regional Municipality of Halton
 9th Line waste disposal site

ERC Methodology:
Site Name:

Natural Attenuation:
Liners:
Cover Material:
Leachate Off-Site:
Leachate On Site:
Req Coll Lndfl Gas:
Lndfl Gas Coll:
Total Waste Rec:
TWR Methodology:
TWR Unit:
Tot Aprv Cap Unit:
Financial Assurance:
Last Report Year:
MOE Region:
MOE District:
Site County:
Lot:
Concession:
Latitude:
Longitude:
Easting:
Northing:
UTM Zone:
Data Source:

Site Location Details: Lot 6 Concession 1 SOUTH OF DUNDAS STREET TRAFALGAR
Oakville

Service Area:
Page URL:

Site: unknown 16-mile creek site
Lot 15 Concession 3 SOUTH OF DUNDAS STREET TRAFALGAR Oakville ON

Database:
[LIMO](#)

ECA/Instrument No:	X7049	Natural Attenuation:	
Oper Status 2016:	Historic	Liners:	
C of A Issue Date:		Cover Material:	
C of A Issued to:		Leachate Off-Site:	
Lndfl Gas Mgmt (P):		Leachate On Site:	
Lndfl Gas Mgmt (F):		Req Coll Lndfl Gas:	
Lndfl Gas Mgmt (E):		Lndfl Gas Coll:	
Lndfl Gas Mgmt Sys:		Total Waste Rec:	
Landfill Gas Mntr:		TWR Methodology:	
Leachate Coll Sys:		TWR Unit:	
ERC Est Vol (m3):		Tot Aprv Cap Unit:	
ERC Volume Unit:		Financial Assurance:	
ERC Dt Last Det:		Last Report Year:	
Landfill Type:		MOE Region:	
Source File Type:	Historic and Closed Landfills	MOE District:	
Fill Rate:		Site County:	
Fill Rate Unit:		Lot:	
Tot Fill Area (ha):		Concession:	
Tot Site Area (ha):		Latitude:	
Footprint:		Longitude:	
Tot Aprv Cap (m3):		Easting:	
Contam Atten Zone:		Northing:	
Grndwtr Mntr:		UTM Zone:	
Surf Wtr Mntr:		Data Source:	
Air Emis Monitor:			
Approved Waste Type:			
Client Site Name:	unknown 16-mile creek site		

ERC Methodology:

Site Name:

Site Location Details: Lot 15 Concession 3 SOUTH OF DUNDAS STREET TRAFALGAR
Oakville

Service Area:
Page URL:

Site: Regional Municipality of Halton Oakville 4th Line Landfill (see also A210401
and X7048) Lot 21 Concession 1 NORTH OF DUNDAS STREET TRAFALGAR Oakville ON

Database:
[LIMO](#)

ECA/Instrument No:	X7046	Natural Attenuation:	
Oper Status 2016:	Historic	Liners:	
C of A Issue Date:		Cover Material:	
C of A Issued to:		Leachate Off-Site:	
Lndfl Gas Mgmt (P):		Leachate On Site:	
Lndfl Gas Mgmt (F):		Req Coll Lndfl Gas:	
Lndfl Gas Mgmt (E):		Lndfl Gas Coll:	
Lndfl Gas Mgmt Sys:		Total Waste Rec:	
Landfill Gas Mntr:		TWR Methodology:	
Leachate Coll Sys:		TWR Unit:	
ERC Est Vol (m3):		Tot Aprv Cap Unit:	
ERC Volume Unit:		Financial Assurance:	
ERC Dt Last Det:		Last Report Year:	
Landfill Type:		MOE Region:	
Source File Type:	Historic and Closed Landfills	MOE District:	
Fill Rate:		Site County:	
Fill Rate Unit:		Lot:	
Tot Fill Area (ha):		Concession:	

Tot Site Area (ha):
Footprint:
Tot Apprv Cap (m3):
Contam Atten Zone:
Grndwtr Mntr:
Surf Wtr Mntr:
Air Emis Monitor:
Approved Waste Type:
Client Site Name: Regional Municipality of Halton
 Oakville 4th Line Landfill (see also A210401 and X7048)

ERC Methodology:
Site Name:
Site Location Details: Lot 21 Concession 1 NORTH OF DUNDAS STREET TRAFALGAR
 Oakville

Service Area:
Page URL:

Latitude:
Longitude:
Easting:
Northing:
UTM Zone:
Data Source:

Site: **Oakville Landfill The Corporation of the Regional Municipality of Halton Town**
of Oakville Lot 21-22, First Concession North of Dundas Street Halton ON

Database:
LIMO

ECA/Instrument No: A210402
Oper Status 2016: Closed
C of A Issue Date:
C of A Issued to:
Lndfl Gas Mgmt (P):
Lndfl Gas Mgmt (F):
Lndfl Gas Mgmt (E):
Lndfl Gas Mgmt Sys:
Landfill Gas Mntr:
Leachate Coll Sys:
ERC Est Vol (m3):
ERC Volume Unit:
ERC Dt Last Det:
Landfill Type:
Source File Type:
Fill Rate:
Fill Rate Unit:
Tot Fill Area (ha):
Tot Site Area (ha):
Footprint:
Tot Apprv Cap (m3):
Contam Atten Zone:
Grndwtr Mntr:
Surf Wtr Mntr:
Air Emis Monitor:
Approved Waste Type:
Client Site Name:
ERC Methodology:
Site Name: Oakville Landfill
 The Corporation of the Regional Municipality of Halton
 Town of Oakville

Site Location Details:
Service Area:
Page URL:

Natural Attenuation:
Liners:
Cover Material:
Leachate Off-Site:
Leachate On Site:
Req Coll Lndfl Gas:
Lndfl Gas Coll:
Total Waste Rec:
TWR Methodology:
TWR Unit:
Tot Apprv Cap Unit:
Financial Assurance:
Last Report Year:
MOE Region:
MOE District:
Site County:
Lot:
Concession:
Latitude:
Longitude:
Easting:
Northing:
UTM Zone:
Data Source:

Site: **Hanson Brick Ltd.**
Concession 1, Former Township of Nelson Burlington ON

Database:
NCPL

Year: 2010
Site Name:
Facility Owner:
Discharge Type: Industrial Sewage
Sector: Miscellaneous Industrial
District Area: Halton-Peel
Type of Concern: CofA/Permit Non-Compliance

Contaminant: OIL & GREASE
Status Report:

Details

Incident Date: 11/30/2010
Exceedance Start Date: 11/1/2010
Exceedance End Date: 11/30/2010
Limit/Unit/Freq: 10 mg/L / /mon
Quantity Min/Max: 14/14
Facility Action: Other
Ministry Action: Assessment Complete - Incident Resolved

Details

Incident Date: 9/30/2010
Exceedance Start Date: 9/1/2010
Exceedance End Date: 9/30/2010
Limit/Unit/Freq: 10 mg/L / /mon
Quantity Min/Max: 10.1/10.1
Facility Action: Other
Ministry Action: Assessment Complete - Incident Resolved

Details

Incident Date: 5/31/2010
Exceedance Start Date: 5/1/2010
Exceedance End Date: 5/31/2010
Limit/Unit/Freq: 10 mg/L / /mon
Quantity Min/Max: 11/11
Facility Action: Other
Ministry Action: Assessment Complete - Incident Resolved

Site: ONTARIO HYDRO
CONG. 3, S, OF DUNDAS ST BRONTET.S. OAKVILLE ON

Database:
NPCB

Company Code: O0853
Industry: UTILITY
Site Status:
Transaction Date: 7/22/1998
Inspection Date:

Site: ONTARIO HYDRO
BRONTE T.S.; CONC. 3, S, OF DUNDAS ST OAKVILLE ON

Database:
NPCB

Company Code: O0853
Industry: Utility
Site Status:
Transaction Date: 5/26/1988
Inspection Date:

Site: ONTARIO HYDRO
TOMKEN T.S.,R.M. PEEL, CONC2; N OF DUNDAS ST, LOT MISSISSAUGA ON

Database:
NPCB

Company Code: O0952
Industry: Utility
Site Status:
Transaction Date: 5/31/1988
Inspection Date:

Site: ENBRIDGE GAS DISTRIBUTION INC

Database:

NPRI ID:	8800000601	Org ID:	
Other ID:		Submit Date:	
No Other ID:		Last Modified:	
Track ID:		Contact ID:	
Report ID:		Cont Type:	MED
Report Type:		Contact Title:	Ms.
Rpt Type ID:		Cont First Name:	MICHELLE
Report Year:	2004	Cont Last Name:	ADAMS
Not-Current Rpt?:		Contact Position:	EHS Specialist
Yr of Last Filed Rpt:		Contact Fax:	
Fac ID:		Contact Ph.:	
Fac Name:	LISGAR GATE STATION	Cont Area Code:	416
Fac Address1:		Contact Tel.:	4956487
Fac Address2:		Contact Ext.:	
Fac Postal Zip:		Cont Fax Area Cde:	416
Facility Lat:		Contact Fax:	4955523
Facility Long:		Contact Email:	michelle.adams@enbridge.com
DLS (Last Filed Rpt):		Latitude:	
Facility DLS:		Longitude:	
Datum:		UTM Zone:	
Facility Cmnts:		UTM Northing:	
URL:		UTM Easting:	
No of Empl.:	1	Waste Streams:	
Parent Co.:		No Streams:	
No Parent Co.:		Waste Off Sites:	
Pollut Prev Cmnts:		No Off Sites:	
Stacks:		Shutdown:	
No of Stacks:		No of Shutdown:	
Canadian SIC Code (2 digit):			
Canadian SIC Code:			
SIC Code Description:			
American SIC Code:			
NAICS Code (2 digit):	22		
NAICS 2 Description:	Utilities		
NAICS Code (4 digit):	2212		
NAICS 4 Description:	Natural Gas Distribution		
NAICS Code (6 digit):	221210		
NAICS 6 Description:	Natural Gas Distribution		

Substance Release Report

CAS No: NA - M10
Report ID:
Rpt Period: 2004
Subst Released: PM2.5 - Particulate Matter <= 2.5 Microns
Air:
Water:
Land:
Total Releases:
Units: tonnes

CAS No: 11104-93-1
Report ID:
Rpt Period: 2004
Subst Released: Nitrogen oxides (expressed as NO2)
Air:
Water:
Land:
Total Releases:
Units: tonnes

CAS No: 630-08-0
Report ID:
Rpt Period: 2004
Subst Released: Carbon monoxide
Air:

Water:
Land:
Total Releases:
Units: tonnes

CAS No: 811-97-2
Report ID:
Rpt Period: 2004
Subst Released: HFC-134a Hydrofluorocarbon
Air:
Water:
Land:
Total Releases:
Units: tonnes

CAS No: 10024-97-2
Report ID:
Rpt Period: 2004
Subst Released: Nitrous oxide
Air:
Water:
Land:
Total Releases:
Units: tonnes

CAS No: 74-82-8
Report ID:
Rpt Period: 2004
Subst Released: Methane
Air:
Water:
Land:
Total Releases:
Units: tonnes

CAS No: NA - M08
Report ID:
Rpt Period: 2004
Subst Released: PM - Total Particulate Matter
Air:
Water:
Land:
Total Releases:
Units: tonnes

CAS No: 124-38-9
Report ID:
Rpt Period: 2004
Subst Released: Carbon dioxide
Air:
Water:
Land:
Total Releases:
Units: tonnes

CAS No: 7446-09-5
Report ID:
Rpt Period: 2004
Subst Released: Sulphur dioxide
Air:
Water:
Land:
Total Releases:
Units: tonnes

CAS No: NA - M09
Report ID:
Rpt Period: 2004
Subst Released: PM10 - Particulate Matter <= 10 Microns

Air:
Water:
Land:
Total Releases:
Units: tonnes

CAS No: NA - M16
Report ID:
Rpt Period: 2004
Subst Released: Volatile Organic Compounds (VOCs)
Air:
Water:
Land:
Total Releases:
Units: tonnes

Site: **INTERNATIONAL LANDSCAPING INC. 108976804**
1114 LOWER BASE LINE HORNBY ON LOP1E0

Database:
PES

Detail Licence No:		Operator Box:	
Licence No:	07236	Operator Class:	
Status:		Operator No:	
Approval Date:		Operator Type:	
Report Source:	Legacy Licenses (Excluding TS)	Oper Area Code:	905
Licence Type:	Operator	Oper Phone No:	8763000
Licence Type Code:	02	Operator Ext:	
Licence Class:	01	Operator Lot:	
Licence Control:		Oper Concession:	
Latitude:		Operator Region:	
Longitude:		Operator District:	
Lot:		Operator County:	
Concession:		Op Municipality:	
Region:		Post Office Box:	
District:		MOE District:	
County:		SWP Area Name:	
Trade Name:			
PDF Link:			

Site: **INTERNATIONAL LANDSCAPING INC. 108976804**
1114 LOWER BASE LINE HORNBY ON LOP1E0

Database:
PES

Detail Licence No:		Operator Box:	
Licence No:	08061	Operator Class:	
Status:		Operator No:	
Approval Date:		Operator Type:	
Report Source:	Legacy Licenses (Excluding TS)	Oper Area Code:	905
Licence Type:	Operator	Oper Phone No:	8763000
Licence Type Code:	02	Operator Ext:	
Licence Class:	01	Operator Lot:	
Licence Control:		Oper Concession:	
Latitude:		Operator Region:	
Longitude:		Operator District:	
Lot:		Operator County:	
Concession:		Op Municipality:	
Region:		Post Office Box:	
District:		MOE District:	
County:		SWP Area Name:	
Trade Name:			
PDF Link:			

Site: **INTERNATIONAL LANDSCAPING INC. 108976804**
1114 LOWER BASE LINE HORNBY ON LOP1E0

Database:
PES

Detail Licence No:		Operator Box:	
Licence No:	05937	Operator Class:	

Status:
Approval Date:
Report Source: Legacy Licenses (Excluding TS)
Licence Type: Operator
Licence Type Code: 02
Licence Class: 01
Licence Control:
Latitude:
Longitude:
Lot:
Concession:
Region:
District:
County:
Trade Name:
PDF Link:

Operator No:
Operator Type:
Oper Area Code: 905
Oper Phone No: 8763000
Operator Ext:
Operator Lot:
Oper Concession:
Operator Region:
Operator District:
Operator County:
Op Municipality:
Post Office Box:
MOE District:
SWP Area Name:

Site: INTERNATIONAL LANDSCAPING INC. 108976804
1114 LOWER BASE LINE MILTON ON LOP 1E0

Database:
[PES](#)

Detail Licence No:
Licence No:
Status:
Approval Date:
Report Source:
Licence Type: Operator
Licence Type Code: 02
Licence Class:
Licence Control:
Latitude:
Longitude:
Lot:
Concession:
Region:
District:
County:
Trade Name:
PDF Link:

Operator Box:
Operator Class:
Operator No:
Operator Type:
Oper Area Code:
Oper Phone No:
Operator Ext:
Operator Lot:
Oper Concession:
Operator Region:
Operator District:
Operator County:
Op Municipality:
Post Office Box:
MOE District:
SWP Area Name:

Site: INTERNATIONAL LANDSCAPING INC. 108976804
1114 LOWER BASE LINE HORNBY ON LOP 1E0

Database:
[PES](#)

Detail Licence No: 02-01-07236-0
Licence No:
Status:
Approval Date:
Report Source:
Licence Type: OPERATOR
Licence Type Code:
Licence Class:
Licence Control:
Latitude:
Longitude:
Lot:
Concession:
Region:
District:
County:
Trade Name:
PDF Link:

Operator Box:
Operator Class:
Operator No:
Operator Type:
Oper Area Code:
Oper Phone No:
Operator Ext:
Operator Lot:
Oper Concession:
Operator Region:
Operator District:
Operator County:
Op Municipality:
Post Office Box:
MOE District:
SWP Area Name:

Site: INTERNATIONAL LANDSCAPING INC. 108976804
1114 LOWER BASE LINE HORNBY ON LOP1E0

Database:
[PES](#)

Detail Licence No:
Licence No: 08505
Status:
Approval Date:
Report Source: Legacy Licenses (Excluding TS)
Licence Type: Operator
Licence Type Code: 02
Licence Class: 01
Licence Control:
Latitude:
Longitude:
Lot:
Concession:
Region:
District:
County:
Trade Name:
PDF Link:

Operator Box:
Operator Class:
Operator No:
Operator Type:
Oper Area Code: 905
Oper Phone No: 8763000
Operator Ext:
Operator Lot:
Oper Concession:
Operator Region:
Operator District:
Operator County:
Op Municipality:
Post Office Box:
MOE District:
SWP Area Name:

Site: FINANCIAL DR & MISSISSAUGA RD, MISSISSAUGA ON

Database:
[PINC](#)

Incident ID:
Incident No: 1730226
Type: FS-Pipeline Incident
Status Code: Pipeline Damage Reason Est
Fuel Occurrence Tp:
Fuel Type:
Tank Status: RC Established
Task No: 5887442
Spills Action Centre:
Method Details: E-mail
Fuel Category: Natural Gas
Date of Occurrence:
Occurrence Start Date: 2015/11/23
Operation Type:
Pipeline Type:
Regulator Type:
Summary: FINANCIAL DR & MISSISSAUGA RD, MISSISSAUGA - PIPELINE HIT - 4"
Reported By: Blake Frost - Enbridge Gas
Affiliation:
Occurrence Desc:
Damage Reason: Excavation practices not sufficient
Notes:

Health Impact:
Environment Impact:
Property Damage: Yes
Service Interrupt:
Enforce Policy: Yes
Public Relation:
Pipeline System:
Depth:
Pipe Material:
PSIG:
Attribute Category: FS-Perform P-line Inc Invest
Regulator Location:

Site: WINSTON CHURCHILL BOULEVARD, BRAMPTON ON

Database:
[PINC](#)

Incident ID: 2685210
Incident No: 528804
Type: FS-Pipeline Incident
Status Code: Pipeline Damage Reason Est
Fuel Occurrence Tp: Pipeline Strike
Fuel Type: Natural Gas
Tank Status: RC Established
Task No: 3221666
Spills Action Centre: N/A
Method Details: E-mail
Fuel Category: Natural Gas
Date of Occurrence: 1/31/2011 0:00
Occurrence Start Date: 2011/02/09
Operation Type: Industrial / Manufacturing Facility
Pipeline Type: Service / Riser Distribution Pipeline
Regulator Type: Service Regulator (up to 60 psi intake)

Health Impact: No
Environment Impact: No
Property Damage: No
Service Interrupt: No
Enforce Policy: Yes
Public Relation: No
Pipeline System:
Depth: 48
Pipe Material: Steel
PSIG: 90
Attribute Category: FS-Perform P-line Inc Invest
Regulator Location: Outside

Summary: WINSTON CHURCHILL BOULEVARD, BRAMPTON - 4" PIPELINE HIT
Reported By: ERIC JORGENSEN - ENBRIDGE GAS DISTRIBUTION INC.
Affiliation: Industry Stakeholder (Licensee/Registration/Certificate Holder, Facility Owner, etc.)
Occurrence Desc:
Damage Reason: Excavation practices not sufficient
Notes: Gas main hit with mechanical equipment did not expose main

Site: SHERIDAN COLLEGE HEAVY EQUIPMENT SCHOOL
SIXTH LINE MILTON ON

Database:
[PRT](#)

Location ID: 8811
Type: private
Expiry Date:
Capacity (L): 42700.00
Licence #: 0001034754

Site: HALTON CRUSHED STONE LTD
SIXTH LINE NORTH OF 5 SIDE RD MILTON ON

Database:
[PRT](#)

Location ID: 8812
Type: private
Expiry Date:
Capacity (L): 77282.00
Licence #: 0001042272

Site: U HAUL COMPANY OF ONTARIO
WINSTON CHURCHILL BLVD MISSISSAUGA ON

Database:
[PRT](#)

Location ID: 9282
Type: retail
Expiry Date: 1995-02-28
Capacity (L): 2000
Licence #: 0033602001

Site: Zenon Environmental Inc.
Lot 32, Concession 1 North of Dundas Street (NDS) Town of Oakville TOWN OF OAKVILLE ON

Database:
[PTTW](#)

EBR Registry No: IA05E1404 **Year:** 2005
Ministry Ref No: 2581-5Z6LHX **Act 1:**
Notice Type: Instrument Decision **Act 2:**
Notice Stage: **Comment Period:**
Notice Date: January 27, 2006 **Section:**
Proposal Date: September 09, 2005 **Site Location Map:**
Decision Posted:
Posted By:
Company Name: Zenon Environmental Inc.
Off Instrument Name:
Instrument Type: (OWRA s. 34) - Permit to Take Water
Proponent Name:
Proponent Address: 3239 Dundas Street West, Oakville Ontario, L6M 4B2
Site Address:
Location Other:
URL:

Site Location Details:

Lot 32, Concession 1 North of Dundas Street (NDS) Town of Oakville TOWN OF OAKVILLE

Site: Sherborne Lodge Developments Limited
Lot 19, Concession 1 North of Dundas Street Town of Oakville, Regional Municipality of Halton TOWN OF

Database:
[PTTW](#)

OAKVILLE ON

EBR Registry No: 013-4937 **Year:** 2019
Ministry Ref No: 4751-BAGR7V **Act 1:**
Notice Type: Instrument Proposal **Act 2:**
Notice Stage: **Comment Period:**
Notice Date: April 02, 2019 **Section:**
Proposal Date: April 02, 2019 **Site Location Map:**
Decision Posted:
Posted By:
Company Name:
Off Instrument Name:
Instrument Type: Permit to Take Water - OWRA s. 34
Proponent Name: Sherborne Lodge Developments Limited
Proponent Address: 8600 Dufferin Street
Vaughan Ontario
Canada L4K 5P5
Site Address:
Location Other:
URL: <http://www.ebr.gov.on.ca/ERS-WEB-External/displaynoticecontent.do?noticeId=MTM3NTk2&statusId=MjA5Njkx&language=en>

Site Location Details:

Lot 19, Concession 1 North of Dundas Street
Town of Oakville, Regional Municipality of Halton
TOWN OF OAKVILLE

Site: **Enbridge Pipelines Inc.**
ON

Database:
PTTW

EBR Registry No: 012-5396 **Year:** 2015
Ministry Ref No: 3204-A32LJ3 **Act 1:**
Notice Type: Instrument Decision **Act 2:**
Notice Stage: **Comment Period:**
Notice Date: February 24, 2017 **Section:**
Proposal Date: October 13, 2015 **Site Location Map:**
Decision Posted:
Posted By:
Company Name: Enbridge Pipelines Inc.
Off Instrument Name:
Instrument Type: (OWRA s. 34) - Permit to Take Water
Proponent Name:
Proponent Address: 10130 103 Street, Edmonton Alberta, Canada T5J 3N7
Site Address:
Location Other:
URL:

Site Location Details:

Lot: 2 to 7, Concession: Range 4 North of Dundas Street, Geographic Township: TORONTO, Mississauga, City, Regional Municipality of Peel Lot: 1 to 2 and 7 to 8, Concession: Range 5 North of Dundas Street, Geographic Township: TORONTO, Mississauga, City, Regional Municipality of Peel Lot: 1 to 7, Concession: 2 North of Dundas Street, Geographic Township: TRAFALGAR, Oakville, Town, Regional Municipality of Halton Lot: 11 to 24 and 31 to 35, Concession: 2 North of Dundas Street, Geographic Township: TORONTO, Mississauga, City, Regional Municipality of Peel CITY OF MISSISSAUGA TOWN OF OAKVILLE

Site: **Enbridge Pipelines Inc.**
Lot 1 to 11, Concession 2, North of Dundas Street Toronto, City of Mississauga, Regional Municipality of Peel
REGIONAL MUNICIPALITY OF PEEL ON

Database:
PTTW

EBR Registry No: 012-5350 **Year:** 2015
Ministry Ref No: 1414-A2VV4S **Act 1:**
Notice Type: Instrument Decision **Act 2:**
Notice Stage: **Comment Period:**

Notice Date: February 24, 2017
Proposal Date: October 16, 2015
Decision Posted:
Posted By:
Company Name: Enbridge Pipelines Inc.
Off Instrument Name:
Instrument Type: (OWRA s. 34) - Permit to Take Water
Proponent Name:
Proponent Address: 10130 103 Street, Edmonton Alberta, Canada T5J 3N7
Site Address:
Location Other:
URL:

Section:
Site Location Map:

Site Location Details:

Lot 1 to 11, Concession 2, North of Dundas Street Toronto, City of Mississauga, Regional Municipality of Peel REGIONAL MUNICIPALITY OF PEEL

Site: **Enbridge Pipelines Inc.**
Enbridge Pipeline 9 Mile Post 1895.1845 to MP 1910.0000 Address: Lot: 1 to 11, Concession: 2 North of Dundas Street, Geographic Township of Toronto, City of Mississauga, Regional Municipality of Peel CITY OF MISSISSAUGA CITY OF TORONTO ON

Database:
PTTW

EBR Registry No: 013-4180
Ministry Ref No: 1337-B6NPR7
Notice Type: Instrument Decision
Notice Stage:
Notice Date: March 08, 2019
Proposal Date: December 10, 2018
Decision Posted:
Posted By:
Company Name:
Off Instrument Name:
Instrument Type: Permit to Take Water - OWRA s. 34
Proponent Name: Enbridge Pipelines Inc.
Proponent Address: 10175 101 Street Northwest
Edmonton Alberta
Canada T5J 0H3

Year: 2018
Act 1:
Act 2:
Comment Period:
Section:
Site Location Map:

Site Address:
Location Other:
URL: <http://www.ebr.gov.on.ca/ERS-WEB-External/displaynoticecontent.do?noticeId=MTM2NTcy&statusId=MjA5NTM5&language=en>

Site Location Details:

Enbridge Pipeline 9 Mile Post 1895.1845 to MP 1910.0000
Address: Lot: 1 to 11, Concession: 2 North of Dundas Street, Geographic Township of Toronto, City of Mississauga, Regional Municipality of Peel
CITY OF MISSISSAUGA
CITY OF TORONTO

Site: **Lower Fourth Limited**
Property of Lower Fourth Limited and Pendent Developments Limited Lot: 17, 18, 19, Concession: 1 North, Dundas Street West, Geographic Township of Trafalgar, Town of Oakville, Regional Municipality of Halton TOWN OF OAKVILLE ON

Database:
PTTW

EBR Registry No: 012-2806
Ministry Ref No: 6253-9PMPCX
Notice Type: Instrument Decision
Notice Stage:
Notice Date: December 30, 2014
Proposal Date: October 15, 2014
Decision Posted:
Posted By:
Company Name: Lower Fourth Limited
Off Instrument Name:

Year: 2014
Act 1:
Act 2:
Comment Period:
Section:
Site Location Map:

Instrument Type: (OWRA s. 34) - Permit to Take Water
Proponent Name:
Proponent Address: 2360 Bristol Circle, Oakville Ontario, Canada L6H 6M5
Site Address:
Location Other:
URL:

Site Location Details:

Property of Lower Fourth Limited and Pendent Developments Limited Lot: 17, 18, 19, Concession: 1 North, Dundas Street West, Geographic Township of Trafalgar, Town of Oakville, Regional Municipality of Halton TOWN OF OAKVILLE

Site: **Mattamy (Milton West) Limited** **Database:**
Property of Mattamy (Milton West) Limited Britannia Road; Northwest corner of Regional Road 25; concession 2 NS **PTTW**
Part of lot 6, Town of Milton, Regional Municipality of Halton TOWN OF MILTON ON

EBR Registry No: 012-2805 **Year:** 2014
Ministry Ref No: 2750-9PMNAS **Act 1:**
Notice Type: Instrument Decision **Act 2:**
Notice Stage: **Comment Period:**
Notice Date: January 08, 2015 **Section:**
Proposal Date: October 15, 2014 **Site Location Map:**
Decision Posted:
Posted By:
Company Name: Mattamy (Milton West) Limited
Off Instrument Name:
Instrument Type: (OWRA s. 34) - Permit to Take Water
Proponent Name:
Proponent Address: 2360 Bristol Circle , Unit 300, Oakville Ontario, Canada L6H 6M5
Site Address:
Location Other:
URL:

Site Location Details:

Property of Mattamy (Milton West) Limited Britannia Road; Northwest corner of Regional Road 25; concession 2 NS Part of lot 6, Town of Milton, Regional Municipality of Halton TOWN OF MILTON

Site: **Oakville Executive Golf Club** **Database:**
Lots 22, 23 Concession 2 N.D.S, North of Dundas St. TOWN OF OAKVILLE ON **PTTW**

EBR Registry No: IA00E0794 **Year:** 2000
Ministry Ref No: 88-P-3009 **Act 1:**
Notice Type: Instrument Decision **Act 2:**
Notice Stage: **Comment Period:**
Notice Date: September 21, 2000 **Section:**
Proposal Date: May 08, 2000 **Site Location Map:**
Decision Posted:
Posted By:
Company Name: Oakville Executive Golf Club
Off Instrument Name:
Instrument Type: (OWRA s. 34) - Permit to Take Water
Proponent Name:
Proponent Address: 4414 Fourth Line Road, R.R. #4, Milton Ontario, L9T 2X8
Site Address:
Location Other:
URL:

Site Location Details:

Lots 22, 23 Concession 2 N.D.S, North of Dundas St. TOWN OF OAKVILLE

Site: PETRO -CANADA
PT LOTS 31-34, CONC 3, S. OF DUNDAS ST. OAKVILLE ON L6J 5B5

Database:
REC

Rec Op Div:
Co Admin:
Phone No Admin:
Rec Div:
Rec Op Name:
Choice of Contact:
Site Bldg:
Site PO Box:
Receiver #: A210408
Facility Type: PRIV LANDFILL/SLUDGE FARM
Approval Yrs: 2009

--Details--

Waste Code: 221
Waste Description: LIGHT FUELS

Waste Code: 222
Waste Description: HEAVY FUELS

Waste Code: 251
Waste Description: OIL SKIMMINGS & SLUDGES

Waste Code: 253
Waste Description: EMULSIFIED OILS

Waste Code: 254
Waste Description: TRANSFER STATION OILS WASTES

Site: PETRO -CANADA
PT LOTS 31-34, CONC 3, S. OF DUNDAS ST. OAKVILLE ON L6J 5B5

Database:
REC

Rec Op Div:
Co Admin:
Phone No Admin:
Rec Div:
Rec Op Name:
Choice of Contact:
Site Bldg:
Site PO Box:
Receiver #: A210405
Facility Type: PRIV LANDFILL/SLUDGE FARM
Approval Yrs: 2009

--Details--

Waste Code: 132
Waste Description: NEUTRALIZED WASTES - OTHER METALS

Waste Code: 221
Waste Description: LIGHT FUELS

Waste Code: 222
Waste Description: HEAVY FUELS

Waste Code: 251
Waste Description: OIL SKIMMINGS & SLUDGES

Site: 0 SIXTH LINE, MILTON, ON L0P 1E0 Milton ON

Database:
RSC

RSC ID: 223333 **Cert Date:**

RA No:		Cert Prop Use No:	
RSC Type:	Phase 1 and 2 RSC	Intended Prop Use:	Residential
Curr Property Use:	Agricultural/Other	Qual Person Name:	FRANCESCO GAGLIARDI
Ministry District:	Halton-Peel District Office	Stratified (Y/N):	
Filing Date:	2017/05/31	Audit (Y/N):	
Date Ack:		Entire Leg Prop. (Y/N):	
Date Returned:		Accuracy Estimate:	
Restoration Type:		Telephone:	
Soil Type:		Fax:	
Criteria:		Email:	
CPU Issued Sect 1686:			
Asmt Roll No:	24090090054100000		
Prop ID No (PIN):	24937-0053 (LT)		
Property Municipal Address:	0 SIXTH LINE, MILTON, ON L0P 1E0		
Mailing Address:			
Latitude & Latitude:			
UTM Coordinates:			
Consultant:			
Filing Owner:	FIFTH LINE FARMING LIMITED		
Legal Desc:			
Measurement Method:			
Applicable Standards:			
RSC PDF:	https://www.lrcsde.lrc.gov.on.ca/BFISWebPublic/pub/viewDocument.action?attachmentId=79589&fileName=BROWNFIELDS-E.pdf		

Document(s) Detail

Document Heading:	Supporting Documents
Document Name:	Ken6CertofStatus.pdf
Document Type:	Certificate of Status
Document Link:	https://www.lrcsde.lrc.gov.on.ca/BFISWebPublic/pub/viewDocument.action?attachmentId=79582&fileName=Ken6CertofStatus.pdf
Document Heading:	Supporting Documents
Document Name:	Survey.pdf
Document Type:	A Current plan of Survey
Document Link:	https://www.lrcsde.lrc.gov.on.ca/BFISWebPublic/pub/viewDocument.action?attachmentId=79590&fileName=Survey.pdf
Document Heading:	Supporting Documents
Document Name:	Ken6thCPTable.pdf
Document Type:	Table of Current and Past Property Use
Document Link:	https://www.lrcsde.lrc.gov.on.ca/BFISWebPublic/pub/viewDocument.action?attachmentId=79586&fileName=Ken6thCPTable.pdf
Document Heading:	Supporting Documents
Document Name:	DeedTransfer.pdf
Document Type:	Copy of any deed(s), transfer(s) or other document(s)
Document Link:	https://www.lrcsde.lrc.gov.on.ca/BFISWebPublic/pub/viewDocument.action?attachmentId=79580&fileName=DeedTransfer.pdf
Document Heading:	Supporting Documents
Document Name:	Ken6thAPECTable.pdf
Document Type:	Area(s) of Potential Environmental Concern
Document Link:	https://www.lrcsde.lrc.gov.on.ca/BFISWebPublic/pub/viewDocument.action?attachmentId=79588&fileName=Ken6thAPECTable.pdf
Document Heading:	Supporting Documents
Document Name:	Ken6thCSM.pdf
Document Type:	Phase 2 Conceptual Site Model
Document Link:	https://www.lrcsde.lrc.gov.on.ca/BFISWebPublic/pub/viewDocument.action?attachmentId=79585&fileName=Ken6thCSM.pdf
Document Heading:	Supporting Documents
Document Name:	LawyerLetter.pdf
Document Type:	Lawyer's letter consisting of a legal description of the property
Document Link:	https://www.lrcsde.lrc.gov.on.ca/BFISWebPublic/pub/viewDocument.action?attachmentId=79584&fileName=LawyerLetter.pdf

Site: DURANTE AUTO SERVICE & TOWING INC
REGIONAL ROAD 25 MILTON ON L2T 2X7

Database:
RST

Headcode: 1186800
Headcode Desc: Service Stations-Gasoline, Oil & Natural Gas
Phone: 9058787200
List Name:
Description:

Site: Secespol of Canada Corp.
62400 Dundas St W Mississauga ON L5K 2R8

Database:
SCT

Established: 1991
Plant Size (ft²):
Employment: 4

--Details--

Description: Industrial Machinery, Equipment and Supplies Wholesaler-Distributors
SIC/NAICS Code: 417230

Site: Enbridge Gas Distribution Inc.
South of 407 between Financial Dr and Credit River Brampton ON

Database:
SPL

Ref No: 7175-9SJUZU	Discharger Report:
Site No: NA	Material Group:
Incident Dt: 1/7/2015	Health/Env Conseq:
Year:	Client Type:
Incident Cause: Leak/Break	Sector Type:
Incident Event:	Agency Involved:
Contaminant Code: 15	Nearest Watercourse:
Contaminant Name: HYDRAULIC OIL	Site Address: South of 407 between Financial Dr and Credit River
Contaminant Limit 1:	Site District Office:
Contam Limit Freq 1:	Site Postal Code:
Contaminant UN No 1:	Site Region:
Environment Impact:	Site Municipality: Brampton
Nature of Impact: Land	Site Lot:
Receiving Medium:	Site Conc:
Receiving Env:	Northing:
MOE Response: N	Easting:
Dt MOE Arvl on Scn:	Site Geo Ref Accu:
MOE Reported Dt: 1/7/2015	Site Map Datum:
Dt Document Closed:	SAC Action Class: Land Spills
Incident Reason: Equipment Failure	Source Type:
Site Name: Hydro 1 Network Inc Utility Right of Way<UNOFFICIAL>	
Site County/District:	
Site Geo Ref Meth:	
Incident Summary: Enbridge Gas Dist: <1L Hyd Oil to Grnd, cln	
Contaminant Qty: 1 L	

Site: Burlington Hydro<UNOFFICIAL>
BURLINGTON HYDRO, VAULT ON UPPER MIDDLE BETWEEN BRANT & GUELPH LINES<UNOFFICIAL> Burlington ON

Database:
SPL

Ref No: 3401-5ZLNKT	Discharger Report:
Site No:	Material Group: OIL
Incident Dt: 6/3/2004	Health/Env Conseq:
Year:	Client Type: Other
Incident Cause: Other Discharges	Sector Type:
Incident Event:	Agency Involved:
Contaminant Code:	Nearest Watercourse:

Contaminant Name: OIL/WATER MIX
Contaminant Limit 1:
Contam Limit Freq 1:
Contaminant UN No 1:
Environment Impact: Possible
Nature of Impact: Soil Contamination
Receiving Medium: Land
Receiving Env:
MOE Response:
Dt MOE Arvl on Scn:
MOE Reported Dt: 6/3/2004
Dt Document Closed:
Incident Reason: Negligence (Apparent) - Caused by lack of diligence
Site Name: BURLINGTON HYDRO, VAULT ON UPPER MIDDLE BETWEEN BRANT & GUELPH LINES<UNOFFICIAL>
Site County/District:
Site Geo Ref Meth:
Incident Summary: Burlington Hydro: 800 gal oily water from vault
Contaminant Qty:

Site Address:
Site District Office: Halton-Peel
Site Postal Code:
Site Region: Central
Site Municipality: Burlington
Site Lot:
Site Conc:
Northing:
Easting:
Site Geo Ref Accu:
Site Map Datum:
SAC Action Class: Spill to Land
Source Type:

Site: **Aecon Construction and Materials Limited** **Database:**
SPL
407 Turnpike to 401 West Bound Milton ON

Ref No: 1354-76C98K
Site No:
Incident Dt:
Year:
Incident Cause: Overturn - Truck Or Trailer
Incident Event:
Contaminant Code: 14
Contaminant Name: ASPHALT
Contaminant Limit 1:
Contam Limit Freq 1:
Contaminant UN No 1:
Environment Impact: Not Anticipated
Nature of Impact: Soil Contamination; Surface Water Pollution;
Vegetation Damage
Receiving Medium: Land & Water
Receiving Env:
MOE Response: No Field Response
Dt MOE Arvl on Scn:
MOE Reported Dt: 8/23/2007
Dt Document Closed: 8/27/2007
Incident Reason: Error- Operator error
Site Name: Right-Drainage Ditch<UNOFFICIAL>
Site County/District:
Site Geo Ref Meth:
Incident Summary: Aecon: 35tonnes Asphalt to 407-Ditch
Contaminant Qty: 35 tonne

Discharger Report:
Material Group: Oil
Health/Env Conseq:
Client Type:
Sector Type: Other
Agency Involved:
Nearest Watercourse:
Site Address:
Site District Office:
Site Postal Code:
Site Region:
Site Municipality: Milton
Site Lot:
Site Conc:
Northing:
Easting:
Site Geo Ref Accu:
Site Map Datum:
SAC Action Class:
Source Type:

Site: **West of Mississauga Rd, west bound Brampton ON** **Database:**
SPL

Ref No: 3346-6JFJ8L
Site No:
Incident Dt: 11/24/2005
Year:
Incident Cause:
Incident Event:
Contaminant Code:
Contaminant Name: DIESEL FUEL
Contaminant Limit 1:
Contam Limit Freq 1:
Contaminant UN No 1:
Environment Impact: Possible
Nature of Impact:

Discharger Report: 0
Material Group: Oil
Health/Env Conseq:
Client Type:
Sector Type:
Agency Involved:
Nearest Watercourse:
Site Address:
Site District Office: Halton-Peel
Site Postal Code:
Site Region:
Site Municipality: Brampton
Site Lot:

Receiving Medium:	Land	Site Conc:	
Receiving Env:		Northing:	
MOE Response:		Easting:	
Dt MOE Arvl on Scn:		Site Geo Ref Accu:	
MOE Reported Dt:	11/24/2005	Site Map Datum:	
Dt Document Closed:		SAC Action Class:	Highway Spills (usually highway accidents)
Incident Reason:		Source Type:	
Site Name:	Highway 407<UNOFFICIAL>		
Site County/District:			
Site Geo Ref Meth:			
Incident Summary:	United Ind Operators: diesel to 407 west bound		
Contaminant Qty:			

Site:	at Guelph Line Milton ON	Database:	SPL
Ref No:	1458-69WNQ3	Discharger Report:	0
Site No:		Material Group:	Oil
Incident Dt:	2/24/2005	Health/Env Conseq:	
Year:		Client Type:	
Incident Cause:	Overturn - Truck Or Trailer	Sector Type:	Transport Truck
Incident Event:		Agency Involved:	
Contaminant Code:		Nearest Watercourse:	
Contaminant Name:	DIESEL FUEL	Site Address:	
Contaminant Limit 1:		Site District Office:	Halton-Peel
Contam Limit Freq 1:		Site Postal Code:	
Contaminant UN No 1:		Site Region:	
Environment Impact:	Possible	Site Municipality:	Milton
Nature of Impact:	Soil Contamination	Site Lot:	
Receiving Medium:	Land	Site Conc:	
Receiving Env:		Northing:	
MOE Response:		Easting:	
Dt MOE Arvl on Scn:		Site Geo Ref Accu:	
MOE Reported Dt:	2/24/2005	Site Map Datum:	
Dt Document Closed:		SAC Action Class:	Spill to Highway (Accident)
Incident Reason:	Unknown - Reason not determined	Source Type:	
Site Name:	Hwy 401, eastbound<UNOFFICIAL>		
Site County/District:			
Site Geo Ref Meth:			
Incident Summary:	Multi-vehicle MVA - 600 L diesel to hwy		
Contaminant Qty:			

Site:	E-bound lane at Winston Churchill Blvd. Mississauga ON	Database:	SPL
Ref No:	3751-7WFSDR	Discharger Report:	
Site No:		Material Group:	
Incident Dt:		Health/Env Conseq:	
Year:		Client Type:	
Incident Cause:	Container Leak (Fuel Tank Barrels)	Sector Type:	Transport Truck
Incident Event:		Agency Involved:	
Contaminant Code:	13	Nearest Watercourse:	
Contaminant Name:	DIESEL FUEL	Site Address:	
Contaminant Limit 1:		Site District Office:	
Contam Limit Freq 1:		Site Postal Code:	
Contaminant UN No 1:		Site Region:	
Environment Impact:	Not Anticipated	Site Municipality:	
Nature of Impact:		Site Lot:	
Receiving Medium:		Site Conc:	
Receiving Env:		Northing:	
MOE Response:	Referral to others	Easting:	
Dt MOE Arvl on Scn:		Site Geo Ref Accu:	
MOE Reported Dt:	10/2/2009	Site Map Datum:	
Dt Document Closed:	11/20/2009	SAC Action Class:	Highway Spills (usually highway accidents)
Incident Reason:	Equipment Failure	Source Type:	
Site Name:	Hwy. 407<UNOFFICIAL>		

Site County/District:
Site Geo Ref Meth:
Incident Summary: Tractor trailer (N.O.S.) - <200 L of diesel to Hwy. 407.
Contaminant Qty: 200 L

Site: *Right ditch, east of Winston Churchill, Eastbound lanes Mississauga ON* **Database:** *SPL*

Ref No: 7010-652LUA **Discharger Report:**
Site No: **Material Group:** Oil
Incident Dt: 9/21/2004 **Health/Env Conseq:**
Year: **Client Type:** Transport Truck
Incident Cause: Overturn - Truck Or Trailer **Sector Type:** Transport Truck
Incident Event: **Agency Involved:**
Contaminant Code: 13 **Nearest Watercourse:**
Contaminant Name: DIESEL FUEL **Site Address:**
Contaminant Limit 1: **Site District Office:** Halton-Peel
Contam Limit Freq 1: **Site Postal Code:**
Contaminant UN No 1: **Site Region:** Central
Environment Impact: Possible **Site Municipality:** Mississauga
Nature of Impact: Soil Contamination **Site Lot:**
Receiving Medium: Land **Site Conc:**
Receiving Env: **Northing:**
MOE Response: **Easting:**
Dt MOE Arvl on Scn: **Site Geo Ref Accu:**
MOE Reported Dt: 9/21/2004 **Site Map Datum:**
Dt Document Closed: **SAC Action Class:** Spill to Highway (Accident)
Incident Reason: **Source Type:**
Site Name: HWY 403, EASTBOUND<UNOFFICIAL>
Site County/District:
Site Geo Ref Meth:
Incident Summary: MVA: 250L diesel to hwy. Truck rollover. MTO.
Contaminant Qty: 250 L

Site: *Winston Churchill on ramp to 401 East bound. Mississauga ON* **Database:** *SPL*

Ref No: 1761-8G6P8Z **Discharger Report:**
Site No: **Material Group:**
Incident Dt: 4/22/2011 **Health/Env Conseq:**
Year: **Client Type:** Transport Truck
Incident Cause: Other Transport Accident **Sector Type:** Transport Truck
Incident Event: **Agency Involved:**
Contaminant Code: 13 **Nearest Watercourse:**
Contaminant Name: DIESEL FUEL **Site Address:** Winston Churchill on ramp to 401 East bound.
Contaminant Limit 1: **Site District Office:**
Contam Limit Freq 1: **Site Postal Code:**
Contaminant UN No 1: **Site Region:**
Environment Impact: Not Anticipated **Site Municipality:** Mississauga
Nature of Impact: Soil Contamination **Site Lot:**
Receiving Medium: **Site Conc:**
Receiving Env: **Northing:**
MOE Response: Priority Field Response **Easting:**
Dt MOE Arvl on Scn: **Site Geo Ref Accu:**
MOE Reported Dt: 4/22/2011 **Site Map Datum:**
Dt Document Closed: 5/19/2011 **SAC Action Class:** Highway Spills (usually highway accidents)
Incident Reason: Spill **Source Type:**
Site Name: TT Roll Over<UNOFFICIAL>
Site County/District:
Site Geo Ref Meth:
Incident Summary: AS Truck Lines Inc: TT roll over, diesel to ditch.
Contaminant Qty: 0 other - see incident description

Site: **Database:**

Ref No:	4168-6C6Q3L	Discharger Report:	0
Site No:		Material Group:	Waste
Incident Dt:	5/7/2005	Health/Env Conseq:	
Year:		Client Type:	
Incident Cause:	Other Discharges	Sector Type:	Unknown
Incident Event:		Agency Involved:	
Contaminant Code:		Nearest Watercourse:	
Contaminant Name:	SLUDGE	Site Address:	
Contaminant Limit 1:		Site District Office:	Halton-Peel
Contam Limit Freq 1:		Site Postal Code:	
Contaminant UN No 1:		Site Region:	
Environment Impact:	Possible	Site Municipality:	Milton
Nature of Impact:	Surface Water Pollution; Vegetation Damage	Site Lot:	
Receiving Medium:	Water	Site Conc:	
Receiving Env:		Northing:	
MOE Response:		Easting:	
Dt MOE Arvl on Scn:		Site Geo Ref Accu:	
MOE Reported Dt:	5/7/2005	Site Map Datum:	
Dt Document Closed:		SAC Action Class:	Spill to Inland Watercourses
Incident Reason:		Source Type:	
Site Name:	Pond<UNOFFICIAL>		
Site County/District:			
Site Geo Ref Meth:			
Incident Summary:	Milton - sludge being dumped into pond		
Contaminant Qty:			

Site: at Walkers Line Westbound Burlington ON **Database:**
SPL

Ref No:	2240-8UNLFT	Discharger Report:	
Site No:		Material Group:	
Incident Dt:	26-MAY-12	Health/Env Conseq:	
Year:		Client Type:	
Incident Cause:		Sector Type:	Motor Vehicle
Incident Event:		Agency Involved:	
Contaminant Code:	13	Nearest Watercourse:	
Contaminant Name:	DIESEL FUEL	Site Address:	at Walkers Line Westbound
Contaminant Limit 1:		Site District Office:	
Contam Limit Freq 1:		Site Postal Code:	
Contaminant UN No 1:		Site Region:	
Environment Impact:	Confirmed	Site Municipality:	Burlington
Nature of Impact:	Soil Contamination	Site Lot:	
Receiving Medium:	Sewage - Municipal/Private and Commercial	Site Conc:	
Receiving Env:		Northing:	
MOE Response:	No Field Response	Easting:	
Dt MOE Arvl on Scn:		Site Geo Ref Accu:	
MOE Reported Dt:	26-MAY-12	Site Map Datum:	
Dt Document Closed:		SAC Action Class:	Land Spills
Incident Reason:		Source Type:	
Site Name:	QEW<UNOFFICIAL>		
Site County/District:			
Site Geo Ref Meth:			
Incident Summary:	QEW at Walkers Line: spill diesel, cleaning		
Contaminant Qty:			

Site: Eastbound lanes @ Guelph Line Burlington ON **Database:**
SPL

Ref No:	1046-785QHR	Discharger Report:	
Site No:		Material Group:	Oil
Incident Dt:		Health/Env Conseq:	
Year:		Client Type:	
Incident Cause:	Other Transport Accident	Sector Type:	Other Motor Vehicle
Incident Event:		Agency Involved:	

Contaminant Code:	13	Nearest Watercourse:	
Contaminant Name:	Light Petroleum Oils	Site Address:	
Contaminant Limit 1:		Site District Office:	
Contam Limit Freq 1:		Site Postal Code:	
Contaminant UN No 1:		Site Region:	
Environment Impact:	Not Anticipated	Site Municipality:	Burlington
Nature of Impact:	Other Impact(s)	Site Lot:	
Receiving Medium:	Land	Site Conc:	
Receiving Env:		Northing:	
MOE Response:	No Field Response	Easting:	
Dt MOE Arvl on Scn:		Site Geo Ref Accu:	
MOE Reported Dt:	10/19/2007	Site Map Datum:	
Dt Document Closed:	11/9/2007	SAC Action Class:	
Incident Reason:	Unknown - Reason not determined	Source Type:	
Site Name:	Hwy. QEW<UNOFFICIAL>		
Site County/District:			
Site Geo Ref Meth:			
Incident Summary:	QEW: Motor vehicle oil spill to Rd. @ Guelph Line		
Contaminant Qty:	Unknown other - see incident description		

Site:	Mimico Creek- western creek branch at Derry Rd Mississauga ON	Database:	SPL
Ref No:	7510-7VGMQJ	Discharger Report:	
Site No:		Material Group:	
Incident Dt:		Health/Env Conseq:	
Year:		Client Type:	
Incident Cause:	Discharge Or Bypass To A Watercourse	Sector Type:	Unknown
Incident Event:		Agency Involved:	
Contaminant Code:	12	Nearest Watercourse:	
Contaminant Name:	GASOLINE	Site Address:	
Contaminant Limit 1:		Site District Office:	
Contam Limit Freq 1:		Site Postal Code:	
Contaminant UN No 1:		Site Region:	
Environment Impact:	Confirmed	Site Municipality:	
Nature of Impact:	Surface Water Pollution	Site Lot:	
Receiving Medium:		Site Conc:	
Receiving Env:		Northing:	
MOE Response:	Referral to others	Easting:	
Dt MOE Arvl on Scn:		Site Geo Ref Accu:	
MOE Reported Dt:	9/1/2009	Site Map Datum:	
Dt Document Closed:	11/19/2009	SAC Action Class:	Pollution Incident Reports (PIRs) and ¿Other¿ calls
Incident Reason:	Unknown - Reason not determined	Source Type:	
Site Name:	Mimico Creek- western creek branch at Derry Rd<UNOFFICIAL>		
Site County/District:			
Site Geo Ref Meth:			
Incident Summary:	Mimico Ck: possible gas sheen on creek		
Contaminant Qty:	0 other - see incident description		

Site:	407 on ram pat Mavis Mississauga ON	Database:	SPL
Ref No:	8223-9QDQSH	Discharger Report:	
Site No:	NA	Material Group:	
Incident Dt:	2014/10/30	Health/Env Conseq:	
Year:		Client Type:	
Incident Cause:	Unknown / N/A	Sector Type:	Unknown / N/A
Incident Event:		Agency Involved:	
Contaminant Code:	15	Nearest Watercourse:	
Contaminant Name:	MOTOR OIL	Site Address:	407 on ram pat Mavis
Contaminant Limit 1:		Site District Office:	
Contam Limit Freq 1:		Site Postal Code:	
Contaminant UN No 1:		Site Region:	
Environment Impact:	Not Anticipated	Site Municipality:	Mississauga
Nature of Impact:	Other Impact(s)	Site Lot:	

Receiving Medium:		Site Conc:	
Receiving Env:		Northing:	
MOE Response:		Easting:	
Dt MOE Arvl on Scn:		Site Geo Ref Accu:	
MOE Reported Dt:	2014/10/30	Site Map Datum:	
Dt Document Closed:		SAC Action Class:	Notifications
Incident Reason:	Unknown / N/A	Source Type:	
Site Name:	MVA <UNOFFICIAL>		
Site County/District:			
Site Geo Ref Meth:			
Incident Summary:	MVA: vac truck on side on 407/Mavis		
Contaminant Qty:	0 other - see incident description		

Site:	LAILAW ENVIRONMENTAL MCLAUGHLIN ROAD, JUST NORTH OF FLOWER TOWN STORE MOTOR VEHICLE (OPERATING FLUID) BRAMPTON CITY ON	Database: SPL
--------------	---	--------------------------------

Ref No:	127085	Discharger Report:	
Site No:		Material Group:	
Incident Dt:	5/29/1996	Health/Env Conseq:	
Year:		Client Type:	
Incident Cause:	PIPE/HOSE LEAK	Sector Type:	
Incident Event:		Agency Involved:	
Contaminant Code:		Nearest Watercourse:	
Contaminant Name:		Site Address:	
Contaminant Limit 1:		Site District Office:	
Contam Limit Freq 1:		Site Postal Code:	
Contaminant UN No 1:		Site Region:	
Environment Impact:	NOT ANTICIPATED	Site Municipality:	21101
Nature of Impact:		Site Lot:	
Receiving Medium:	LAND	Site Conc:	
Receiving Env:		Northing:	
MOE Response:		Easting:	
Dt MOE Arvl on Scn:		Site Geo Ref Accu:	
MOE Reported Dt:	5/29/1996	Site Map Datum:	
Dt Document Closed:		SAC Action Class:	
Incident Reason:	OVERSTRESS/OVERPRESSURE	Source Type:	
Site Name:			
Site County/District:			
Site Geo Ref Meth:			
Incident Summary:	LAILAW-100 L HYDRAULIC OIL TO PVMT FROM RUPTUREDHOSE. NO SEWERS. REGION.		
Contaminant Qty:			

Site:	ABTREX CONTRACTORS FLETCHERS CREEK IN CHRIS GIBSON PARK (MCLAUGHKIN RD, SOUTH OF WILLIAMS PKY) 2500 WILLIAMS PKY BRAMPTON, L6S 5M9 BRAMPTON CITY ON	Database: SPL
--------------	--	--------------------------------

Ref No:	180490	Discharger Report:	
Site No:		Material Group:	
Incident Dt:	5/8/2000	Health/Env Conseq:	
Year:		Client Type:	
Incident Cause:	WASTEWATER DISCHARGE TO WATERCOURSE	Sector Type:	
Incident Event:		Agency Involved:	
Contaminant Code:		Nearest Watercourse:	
Contaminant Name:		Site Address:	
Contaminant Limit 1:		Site District Office:	
Contam Limit Freq 1:		Site Postal Code:	
Contaminant UN No 1:		Site Region:	
Environment Impact:	POSSIBLE	Site Municipality:	21101
Nature of Impact:	Water course or lake	Site Lot:	
Receiving Medium:	WATER	Site Conc:	
Receiving Env:		Northing:	
MOE Response:		Easting:	BRAMPTON & PEEL WORKS, MOE
Dt MOE Arvl on Scn:		Site Geo Ref Accu:	
MOE Reported Dt:	5/8/2000	Site Map Datum:	

Dt Document Closed:
Incident Reason: OTHER
Site Name:
Site County/District:
Site Geo Ref Meth:
Incident Summary:
Contaminant Qty:

SAC Action Class:
Source Type:

ABTREX- OUTFALL TO CREEK. LARGE VOLUME PINK WATER. EXCAVATING. SILT. ERP.

Site: Mavis road, south bound turning lane to Dairy road West Mississauga ON **Database:** SPL

Ref No: 5506-9ZAHMN **Discharger Report:**
Site No: NA **Material Group:**
Incident Dt: 8/11/2015 **Health/Env Conseq:**
Year: **Client Type:**
Incident Cause: **Sector Type:** Miscellaneous Communal
Incident Event: **Agency Involved:**
Contaminant Code: 15 **Nearest Watercourse:**
Contaminant Name: OIL (PETROLEUM BASED, NOT SPECIFIED) **Site Address:** Mavis road, south bound turning lane to Dairy road West

Contaminant Limit 1: **Site District Office:**
Contam Limit Freq 1: **Site Postal Code:**
Contaminant UN No 1: **Site Region:**
Environment Impact: **Site Municipality:** Mississauga
Nature of Impact: **Site Lot:**
Receiving Medium: **Site Conc:**
Receiving Env: **Northing:**
MOE Response: No **Easting:**
Dt MOE Arvl on Scn: **Site Geo Ref Accu:**
MOE Reported Dt: 8/11/2015 **Site Map Datum:**
Dt Document Closed: 8/13/2015 **SAC Action Class:** Land Spills
Incident Reason: Unknown / N/A **Source Type:**
Site Name: spill site<UNOFFICIAL>

Site County/District:
Site Geo Ref Meth:
Incident Summary: MVA: ~30L of oil and antifreeze
Contaminant Qty: 30 L

Site: MCCORD A STANDARD INDUSTRIES C WOLFEDALE CREEK NEAR MAVIS RD MISSISSAUGA PLANT 3570 MAVIS ROAD MISSISSAUGA CITY ON **Database:** SPL

Ref No: 77893 **Discharger Report:**
Site No: **Material Group:**
Incident Dt: 10/23/1992 **Health/Env Conseq:**
Year: **Client Type:**
Incident Cause: OTHER CAUSE (N.O.S.) **Sector Type:**
Incident Event: **Agency Involved:**
Contaminant Code: **Nearest Watercourse:**
Contaminant Name: **Site Address:**
Contaminant Limit 1: **Site District Office:**
Contam Limit Freq 1: **Site Postal Code:**
Contaminant UN No 1: **Site Region:**
Environment Impact: POSSIBLE **Site Municipality:** 21102
Nature of Impact: Water course or lake **Site Lot:**
Receiving Medium: WATER **Site Conc:**
Receiving Env: **Northing:**
MOE Response: **Easting:** PEEL REGION, CREDIT VALLEY C.A.
Dt MOE Arvl on Scn: **Site Geo Ref Accu:**
MOE Reported Dt: 10/23/1992 **Site Map Datum:**
Dt Document Closed: **SAC Action Class:**
Incident Reason: NEGLIGENCE (APPARENT) **Source Type:**
Site Name:
Site County/District:
Site Geo Ref Meth:
Incident Summary: MCCORD: LIME WASHED INTO STORM SEWER TO WOLFEDALE CREEK
Contaminant Qty:

Site: FIELDING CHEMICALS TECHNOLOGIE
MAVIS RD MISSISSAUGA PLANT 3549 MAVIS ROAD MISSISSAUGA CITY ON

Database:
SPL

Ref No: 223369
Site No:
Incident Dt: 3/19/2002
Year:
Incident Cause: VALVE/FITTING LEAK OR FAILURE
Incident Event:
Contaminant Code:
Contaminant Name:
Contaminant Limit 1:
Contam Limit Freq 1:
Contaminant UN No 1:
Environment Impact: POSSIBLE
Nature of Impact: Air Pollution
Receiving Medium: AIR / LAND
Receiving Env:
MOE Response:
Dt MOE Arvl on Scn:
MOE Reported Dt: 3/19/2002
Dt Document Closed:
Incident Reason: EQUIPMENT FAILURE
Site Name:
Site County/District:
Site Geo Ref Meth:
Incident Summary: FIELDING: RELEASE OF PERK BOTTOM SLUDGE & VAPOUR FROM BLOWN RUPTURE DISC.
Contaminant Qty:

Discharger Report:
Material Group:
Health/Env Conseq:
Client Type:
Sector Type:
Agency Involved:
Nearest Watercourse:
Site Address:
Site District Office:
Site Postal Code:
Site Region:
Site Municipality: 21102
Site Lot:
Site Conc:
Northing:
Easting:
Site Geo Ref Accu:
Site Map Datum:
SAC Action Class:
Source Type:

Site: WOLFDAL CREEK & LAFARGE CONCRETE ON MAVIS RD. \ MISSISSAUGA CITY ON

Database:
SPL

Ref No: 93548
Site No:
Incident Dt: 11/17/1993
Year:
Incident Cause:
Incident Event:
Contaminant Code:
Contaminant Name:
Contaminant Limit 1:
Contam Limit Freq 1:
Contaminant UN No 1:
Environment Impact:
Nature of Impact:
Receiving Medium: LAND / WATER
Receiving Env:
MOE Response:
Dt MOE Arvl on Scn:
MOE Reported Dt: 11/17/1993
Dt Document Closed:
Incident Reason:
Site Name:
Site County/District:
Site Geo Ref Meth:
Incident Summary:
Contaminant Qty:

Discharger Report:
Material Group:
Health/Env Conseq:
Client Type:
Sector Type:
Agency Involved:
Nearest Watercourse:
Site Address:
Site District Office:
Site Postal Code:
Site Region:
Site Municipality: 21102
Site Lot:
Site Conc:
Northing:
Easting:
Site Geo Ref Accu:
Site Map Datum:
SAC Action Class:
Source Type:

Site: CHURCH
LIMEHOUSE PRESBYTERIAN CHURCH AT CORNER OF 6TH LINE & 22 SIDEROAD. HALTON HILLS TOWN ON

Database:
SPL

Ref No: 160817
Site No:

Discharger Report:
Material Group:

Incident Dt: // **Health/Env Conseq:**
Year: **Client Type:**
Incident Cause: UNDERGROUND TANK LEAK **Sector Type:**
Incident Event: **Agency Involved:**
Contaminant Code: **Nearest Watercourse:**
Contaminant Name: **Site Address:**
Contaminant Limit 1: **Site District Office:**
Contam Limit Freq 1: **Site Postal Code:**
Contaminant UN No 1: **Site Region:**
Environment Impact: POSSIBLE **Site Municipality:** 14401
Nature of Impact: Soil contamination **Site Lot:**
Receiving Medium: LAND **Site Conc:**
Receiving Env: **Northing:**
MOE Response: **Easting:**
Dt MOE Arvl on Scn: **Site Geo Ref Accu:**
MOE Reported Dt: 10/5/1998 **Site Map Datum:**
Dt Document Closed: **SAC Action Class:**
Incident Reason: CORROSION **Source Type:**
Site Name:
Site County/District:
Site Geo Ref Meth:
Incident Summary: LIMEHOUSE PRESBYT. CHURCHLEAKING UNDERGROUND FUEL STORAGE TANK.
Contaminant Qty:

Site: **Hydro Corridor along HWY 407 at Mavis Rd Mississauga ON** **Database:**
SPL

Ref No: 1221-A6DQN8 **Discharger Report:**
Site No: NA **Material Group:**
Incident Dt: 2016/01/21 **Health/Env Conseq:**
Year: **Client Type:**
Incident Cause: **Sector Type:** Miscellaneous Industrial
Incident Event: Leak/Break **Agency Involved:**
Contaminant Code: 15 **Nearest Watercourse:**
Contaminant Name: HYDRAULIC OIL **Site Address:** Hydro Corridor along HWY 407 at Mavis Rd
Contaminant Limit 1: **Site District Office:**
Contam Limit Freq 1: **Site Postal Code:**
Contaminant UN No 1: **Site Region:**
Environment Impact: **Site Municipality:** Mississauga
Nature of Impact: **Site Lot:**
Receiving Medium: **Site Conc:**
Receiving Env: Land **Northing:** 4832757
MOE Response: No **Easting:** 601952
Dt MOE Arvl on Scn: **Site Geo Ref Accu:**
MOE Reported Dt: 2016/01/21 **Site Map Datum:**
Dt Document Closed: **SAC Action Class:** Land Spills
Incident Reason: Equipment Failure **Source Type:**
Site Name: Site<UNOFFICIAL>
Site County/District:
Site Geo Ref Meth:
Incident Summary: Durl Hopper- 60L hydraulic oil spill
Contaminant Qty: 60 L

Site: **intersection of Hwy 407 and Dairy Rd Mississauga ON** **Database:**
SPL

Ref No: 5451-9ZJPTP **Discharger Report:**
Site No: NA **Material Group:**
Incident Dt: 8/19/2015 **Health/Env Conseq:**
Year: **Client Type:**
Incident Cause: **Sector Type:** Miscellaneous Industrial
Incident Event: **Agency Involved:**
Contaminant Code: 35 **Nearest Watercourse:**
Contaminant Name: NATURAL GAS (METHANE) **Site Address:** intersection of Hwy 407 and Dairy Rd
Contaminant Limit 1: **Site District Office:**
Contam Limit Freq 1: **Site Postal Code:**

Contaminant UN No 1:
Environment Impact:
Nature of Impact:
Receiving Medium:
Receiving Env:
MOE Response: No
Dt MOE Arvl on Scn:
MOE Reported Dt: 8/19/2015
Dt Document Closed:
Incident Reason: Maintenance
Site Name: pipeline<UNOFFICIAL>
Site County/District:
Site Geo Ref Meth:
Incident Summary: TSSA/ MOE: planned purge to atm - NFAR
Contaminant Qty: 0 other - see incident description

Site Region:
Site Municipality: Mississauga
Site Lot:
Site Conc:
Northing:
Easting:
Site Geo Ref Accu:
Site Map Datum:
SAC Action Class: Air Spills - Gases and Vapours
Source Type:

Site: Hwy 407 Westbound, near 26.5 Km Marker and Britannia Road Mississauga ON **Database:** SPL

Ref No: 5158-9AJV7Z
Site No:
Incident Dt: 2013/08/13
Year:
Incident Cause: Collision/Accident
Incident Event:
Contaminant Code: 15
Contaminant Name: ENGINE OIL

Discharger Report:
Material Group:
Health/Env Conseq:
Client Type:
Sector Type: Motor Vehicle
Agency Involved:
Nearest Watercourse:
Site Address: Hwy 407 Westbound, near 26.5 Km Marker and Britannia Road

Contaminant Limit 1:
Contam Limit Freq 1:
Contaminant UN No 1:
Environment Impact: Confirmed
Nature of Impact: Other Impact(s); Soil Contamination
Receiving Medium:
Receiving Env:
MOE Response:
Dt MOE Arvl on Scn:
MOE Reported Dt: 2013/08/13
Dt Document Closed:
Incident Reason: Unknown / N/A
Site Name: Hwy 407 Westbound Lanes<UNOFFICIAL>
Site County/District:
Site Geo Ref Meth:
Incident Summary: 407 Control: 3 vehicle col'sn, eng fluids to ditch, cleaned
Contaminant Qty: 0 other - see incident description

Site District Office:
Site Postal Code:
Site Region: Mississauga
Site Municipality:
Site Lot:
Site Conc:
Northing:
Easting:
Site Geo Ref Accu:
Site Map Datum:
SAC Action Class: Highway Spills (usually highway accidents)
Source Type:

Site: Union Gas Limited Hwy 407 and 9th Line, 43.5209154,-79.722173 Oakville ON **Database:** SPL

Ref No: 7012-ACPJ8G
Site No: NA
Incident Dt: 2016/08/09
Year:
Incident Cause:
Incident Event: Leak/Break
Contaminant Code: 15
Contaminant Name: HYDRAULIC OIL

Discharger Report:
Material Group:
Health/Env Conseq:
Client Type:
Sector Type: Miscellaneous Industrial
Agency Involved:
Nearest Watercourse:
Site Address: Hwy 407 and 9th Line, 43.5209154,-79.722173

Contaminant Limit 1:
Contam Limit Freq 1:
Contaminant UN No 1:
Environment Impact:
Nature of Impact:
Receiving Medium:
Receiving Env: Land
MOE Response: No
Dt MOE Arvl on Scn:

Site District Office:
Site Postal Code:
Site Region: Oakville
Site Municipality:
Site Lot:
Site Conc:
Northing: 4819457
Easting: 603270
Site Geo Ref Accu:

MOE Reported Dt: 2016/08/10 **Site Map Datum:**
Dt Document Closed: **SAC Action Class:** Land Spills
Incident Reason: Equipment Failure **Source Type:**
Site Name: Highway 407<UNOFFICIAL>
Site County/District:
Site Geo Ref Meth:
Incident Summary: Oakville: 150L Hydraulic Oil to grd, cng.
Contaminant Qty: 150 L

Site: **Samuel, Son, & Co., Inc.<UNOFFICIAL>** **Database:**
Toronto Bound Lanes of QEW - just East of Winston Churchill Dr. Oakville ON **SPL**

Ref No: 5338-8YFGP8 **Discharger Report:**
Site No: **Material Group:**
Incident Dt: 24-SEP-12 **Health/Env Conseq:**
Year: **Client Type:**
Incident Cause: Unknown / N/A **Sector Type:** Truck - Only Saddle Tanks
Incident Event: **Agency Involved:**
Contaminant Code: 13 **Nearest Watercourse:**
Contaminant Name: DIESEL FUEL **Site Address:** Toronto Bound Lanes of QEW - just East of Winston Churchill Dr.

Contaminant Limit 1: **Site District Office:**
Contam Limit Freq 1: **Site Postal Code:**
Contaminant UN No 1: **Site Region:**
Environment Impact: Confirmed **Site Municipality:** Oakville
Nature of Impact: Surface Water Pollution **Site Lot:**
Receiving Medium: **Site Conc:**
Receiving Env: **Northing:**
MOE Response: No Field Response **Easting:**
Dt MOE Arvl on Scn: **Site Geo Ref Accu:**
MOE Reported Dt: 24-SEP-12 **Site Map Datum:**
Dt Document Closed: 10-JUN-13 **SAC Action Class:** Watercourse Spills
Incident Reason: Unknown / N/A **Source Type:**
Site Name: Transport Truck Collision<UNOFFICIAL>
Site County/District:
Site Geo Ref Meth:
Incident Summary: Samuel Transportation: Unkn Qty Diesel to Ditch, QEW
Contaminant Qty: 750 L

Site: **Metrolinx** **Database:**
Winston Churchill Boulevard Southbound, South of Derry Road Mississauga ON **SPL**

Ref No: 5287-ALSH5M **Discharger Report:**
Site No: **Material Group:**
Incident Dt: 4/26/2017 **Health/Env Conseq:** 2 - Minor Environment
Year: **Client Type:** Corporation
Incident Cause: **Sector Type:** Other
Incident Event: Leak/Break **Agency Involved:**
Contaminant Code: 27 **Nearest Watercourse:**
Contaminant Name: COOLANT N.O.S. **Site Address:** Winston Churchill Boulevard Southbound, South of Derry Road Halton-Peel

Contaminant Limit 1: **Site District Office:**
Contam Limit Freq 1: n/a **Site Postal Code:**
Contaminant UN No 1: n/a **Site Region:** Central
Environment Impact: **Site Municipality:** Mississauga
Nature of Impact: **Site Lot:**
Receiving Medium: **Site Conc:**
Receiving Env: Land **Northing:** 4826604.8
MOE Response: **Easting:** 599465.9
Dt MOE Arvl on Scn: **Site Geo Ref Accu:**
MOE Reported Dt: 4/26/2017 **Site Map Datum:**
Dt Document Closed: **SAC Action Class:**
Incident Reason: Equipment Failure **Source Type:** Other
Site Name: Spill<UNOFFICIAL>
Site County/District: Regional Municipality of Peel
Site Geo Ref Meth:

Incident Summary: Go Bus: 19L spill to road, cb, contained, cleaned
Contaminant Qty: 19 L

Site: UNION GAS LTD.
WINSTON CHURCHILL BL. PIPELINE/COMPRESSOR STATION MISSISSAUGA CITY ON

Database:
SPL

Ref No: 40087
Site No:
Incident Dt: 8/30/1990
Year:
Incident Cause: PIPE/HOSE LEAK
Incident Event:
Contaminant Code:
Contaminant Name:
Contaminant Limit 1:
Contam Limit Freq 1:
Contaminant UN No 1:
Environment Impact: POSSIBLE
Nature of Impact: Human health
Receiving Medium: AIR
Receiving Env:
MOE Response:
Dt MOE Arvl on Scn:
MOE Reported Dt: 8/30/1990
Dt Document Closed:
Incident Reason: UNKNOWN
Site Name:
Site County/District:
Site Geo Ref Meth:
Incident Summary: UNION GAS -MAJOR GAS-LINEBREAK, STRONG ODOURS THROUGHOUT MISSISSAUGA.
Contaminant Qty:

Discharger Report:
Material Group:
Health/Env Conseq:
Client Type:
Sector Type:
Agency Involved:
Nearest Watercourse:
Site Address:
Site District Office:
Site Postal Code:
Site Region:
Site Municipality: 21102
Site Lot:
Site Conc:
Northing:
Easting: F.D.'S,
Site Geo Ref Accu:
Site Map Datum:
SAC Action Class:
Source Type:

Site: Terratec Environmental Ltd.
Winston Churchill Blvd, north of Lakeshore Blvd Mississauga ON

Database:
SPL

Ref No: 2883-88AHND
Site No:
Incident Dt:
Year:
Incident Cause: Other Transport Accident
Incident Event:
Contaminant Code: 45
Contaminant Name: BIO-SOLIDS (N.O.S.)
Contaminant Limit 1:
Contam Limit Freq 1:
Contaminant UN No 1:
Environment Impact: Confirmed
Nature of Impact: Other Impact(s); Soil Contamination; Surface Water Pollution
Receiving Medium:
Receiving Env:
MOE Response: No Field Response
Dt MOE Arvl on Scn:
MOE Reported Dt: 8/13/2010
Dt Document Closed:
Incident Reason: Spill
Site Name: Biosolids spill<UNOFFICIAL>
Site County/District:
Site Geo Ref Meth:
Incident Summary: Terratec: Biosolids spill to rd, near crk
Contaminant Qty: 50 L

Discharger Report:
Material Group:
Health/Env Conseq:
Client Type: Other
Sector Type:
Agency Involved:
Nearest Watercourse:
Site Address:
Site District Office:
Site Postal Code:
Site Region:
Site Municipality:
Site Lot:
Site Conc:
Northing:
Easting:
Site Geo Ref Accu:
Site Map Datum:
SAC Action Class: Watercourse Spills
Source Type:

Site: TRANSPORT TRUCK
WINSTON CHURCHILL BLVD. NORTHBOUND BETWEEN TOURS RD & HWY 401 MOTOR VEHICLE (OPERATING

Database:
SPL

FLUID) MISSISSAUGA CITY ON

Ref No: 77478
Site No:
Incident Dt: 10/13/1992
Year:
Incident Cause: OTHER CONTAINER LEAK
Incident Event:
Contaminant Code:
Contaminant Name:
Contaminant Limit 1:
Contam Limit Freq 1:
Contaminant UN No 1:
Environment Impact: POSSIBLE
Nature of Impact: Soil contamination
Receiving Medium: LAND
Receiving Env:
MOE Response:
Dt MOE Arvl on Scn:
MOE Reported Dt: 10/13/1992
Dt Document Closed:
Incident Reason: UNKNOWN
Site Name:
Site County/District:
Site Geo Ref Meth:
Incident Summary: TRANSPORT TRUCK: DIESEL FUEL LEAK FROM SADDLE TANK FOR 5 KM.
Contaminant Qty:

Discharger Report:
Material Group:
Health/Env Conseq:
Client Type:
Sector Type:
Agency Involved:
Nearest Watercourse:
Site Address:
Site District Office:
Site Postal Code:
Site Region:
Site Municipality: 21102
Site Lot:
Site Conc:
Northing:
Easting: FIRE DEPT, WORKS DEPT., POLICE
Site Geo Ref Accu:
Site Map Datum:
SAC Action Class:
Source Type:

Site: **Enbridge Gas Distribution Inc.**
Hydro Corridor south of Hwy 407 and 600m east of 9th Line Mississauga ON

Database:
SPL

Ref No: 4667-9USNYH
Site No: NA
Incident Dt: 3/20/2015
Year:
Incident Cause: Leak/Break
Incident Event:
Contaminant Code: 15
Contaminant Name: HYDRAULIC OIL

Discharger Report:
Material Group:
Health/Env Conseq:
Client Type:
Sector Type:
Agency Involved:
Nearest Watercourse:
Site Address: Hydro Corridor south of Hwy 407 and 600m east of 9th Line

Contaminant Limit 1:
Contam Limit Freq 1:
Contaminant UN No 1:
Environment Impact:
Nature of Impact: Land
Receiving Medium:
Receiving Env:
MOE Response: N
Dt MOE Arvl on Scn:
MOE Reported Dt: 3/20/2015
Dt Document Closed:

Site District Office:
Site Postal Code:
Site Region:
Site Municipality: Mississauga
Site Lot:
Site Conc:
Northing:
Easting:
Site Geo Ref Accu:
Site Map Datum:
SAC Action Class: Land Spills
Source Type:

Incident Reason: Unknown / N/A
Site Name: Spill Site<UNOFFICIAL>
Site County/District:
Site Geo Ref Meth:
Incident Summary: Enbridge - 1/2L hydraulic oil to ground
Contaminant Qty: 0.5 L

Site: **Aecon Construction and Materials Limited**
Hwy 407 W, E of Mississauga Rd Mississauga ON

Database:
SPL

Ref No: 2300-8GJFP7
Site No:
Incident Dt: 5/4/2011
Year:
Incident Cause:

Discharger Report:
Material Group:
Health/Env Conseq:
Client Type:
Sector Type: Motor Vehicle

Incident Event:
Contaminant Code: 13
Contaminant Name: DIESEL FUEL
Contaminant Limit 1:
Contam Limit Freq 1:
Contaminant UN No 1:
Environment Impact: Confirmed
Nature of Impact: Soil Contamination
Receiving Medium:
Receiving Env:
MOE Response: No Field Response
Dt MOE Arvl on Scn:
MOE Reported Dt: 5/4/2011
Dt Document Closed:
Incident Reason:
Site Name: ditch<UNOFFICIAL>
Site County/District:
Site Geo Ref Meth:
Incident Summary: Aecon: Hwy 407, 208L diesel to ditch
Contaminant Qty: 208 L

Agency Involved:
Nearest Watercourse:
Site Address: Hwy 407 W, E of Mississauga Rd
Site District Office:
Site Postal Code:
Site Region:
Site Municipality: Mississauga
Site Lot:
Site Conc:
Northing:
Easting:
Site Geo Ref Accu:
Site Map Datum:
SAC Action Class: Highway Spills (usually highway accidents)
Source Type:

Site: 407 ETR Concession Company Limited **Database:**
SPL
 Hwy 407, West Bound On ramp at Dixie Rd, Brampton ON

Ref No: 4435-ACNS5Y
Site No: NA
Incident Dt: 2016/08/09
Year:
Incident Cause:
Incident Event: Collision/Accident
Contaminant Code: 13
Contaminant Name: DIESEL FUEL
Contaminant Limit 1:
Contam Limit Freq 1:
Contaminant UN No 1:
Environment Impact:
Nature of Impact:
Receiving Medium:
Receiving Env: Land
MOE Response: Yes
Dt MOE Arvl on Scn: 2016/08/10
MOE Reported Dt: 2016/08/09
Dt Document Closed:
Incident Reason: Operator/Human Error
Site Name: Accident <UNOFFICIAL>
Site County/District:
Site Geo Ref Meth:
Incident Summary: 2 TT roll-over/jackknifed on Hwy 407, diesel to road, cntd & clng
Contaminant Qty: 350 L

Discharger Report:
Material Group:
Health/Env Conseq:
Client Type:
Sector Type: Unknown / N/A
Agency Involved:
Nearest Watercourse:
Site Address: Hwy 407, West Bound On ramp at Dixie Rd,
Site District Office:
Site Postal Code:
Site Region:
Site Municipality: Brampton
Site Lot:
Site Conc:
Northing: 4837833
Easting: 605526
Site Geo Ref Accu:
Site Map Datum:
SAC Action Class: Highway Spills (usually highway accidents)
Source Type:

Site: RYDER TRUCK RENTAL CANADA **Database:**
SPL
 401 eastbound & 407 eastbound Mississauga ON

Ref No: 0231-7RAMYV
Site No:
Incident Dt:
Year:
Incident Cause: Other Transport Accident
Incident Event:
Contaminant Code:
Contaminant Name: DIESEL FUEL
Contaminant Limit 1:
Contam Limit Freq 1:
Contaminant UN No 1:
Environment Impact: Possible
Nature of Impact: Soil Contamination

Discharger Report:
Material Group:
Health/Env Conseq:
Client Type:
Sector Type: Transport Truck
Agency Involved:
Nearest Watercourse:
Site Address:
Site District Office:
Site Postal Code:
Site Region:
Site Municipality: Mississauga
Site Lot:

Receiving Medium:		Site Conc:	
Receiving Env:		Northing:	
MOE Response:	Referral to others	Easting:	
Dt MOE Arvl on Scn:		Site Geo Ref Accu:	
MOE Reported Dt:	4/20/2009	Site Map Datum:	
Dt Document Closed:		SAC Action Class:	Land Spills
Incident Reason:	Error- Operator error	Source Type:	
Site Name:	Off- Ramp<UNOFFICIAL>		
Site County/District:			
Site Geo Ref Meth:			
Incident Summary:	Ryder Truck: MVA 70L diesel to rd. Mississauga		
Contaminant Qty:	70 L		

Site:	unknown<UNOFFICIAL> Hwy 401 westbound. Between Hwy 25 and Guelph Line Halton Hills ON	Database:	SPL
Ref No:	4462-8X8JU5	Discharger Report:	
Site No:		Material Group:	
Incident Dt:	16-AUG-12	Health/Env Conseq:	
Year:		Client Type:	
Incident Cause:	Other Discharges	Sector Type:	Transport Truck
Incident Event:		Agency Involved:	
Contaminant Code:	43	Nearest Watercourse:	
Contaminant Name:	GARBAGE	Site Address:	Hwy 401 westbound. Between Hwy 25 and Guelph Line
Contaminant Limit 1:		Site District Office:	
Contam Limit Freq 1:		Site Postal Code:	
Contaminant UN No 1:		Site Region:	
Environment Impact:	Confirmed	Site Municipality:	Halton Hills
Nature of Impact:	Soil Contamination	Site Lot:	
Receiving Medium:		Site Conc:	
Receiving Env:		Northing:	
MOE Response:	No Field Response	Easting:	
Dt MOE Arvl on Scn:		Site Geo Ref Accu:	
MOE Reported Dt:	16-AUG-12	Site Map Datum:	
Dt Document Closed:	13-DEC-12	SAC Action Class:	Land Spills
Incident Reason:	Other - Reason not otherwise defined	Source Type:	
Site Name:	abandoned trailer<UNOFFICIAL>		
Site County/District:			
Site Geo Ref Meth:			
Incident Summary:	Abandoned garbage trailer on Hwy 401		
Contaminant Qty:	0 other - see incident description		

Site:	between Hwy 25 and Guelph Line, Mile marker 316 Milton ON	Database:	SPL
Ref No:	0350-B5MQSM	Discharger Report:	
Site No:	NA	Material Group:	
Incident Dt:	2018/10/17	Health/Env Conseq:	2 - Minor Environment
Year:		Client Type:	
Incident Cause:		Sector Type:	Unknown / N/A
Incident Event:	Collision/Accident	Agency Involved:	
Contaminant Code:	15	Nearest Watercourse:	
Contaminant Name:	MOTOR OIL	Site Address:	between Hwy 25 and Guelph Line, Mile marker 316 Halton-Peel
Contaminant Limit 1:		Site District Office:	
Contam Limit Freq 1:		Site Postal Code:	
Contaminant UN No 1:	1993	Site Region:	Central
Environment Impact:		Site Municipality:	Milton
Nature of Impact:		Site Lot:	
Receiving Medium:		Site Conc:	
Receiving Env:	Land	Northing:	4817431.31
MOE Response:	No	Easting:	584412.8
Dt MOE Arvl on Scn:		Site Geo Ref Accu:	Map
MOE Reported Dt:	2018/10/17	Site Map Datum:	
Dt Document Closed:		SAC Action Class:	Highway Spills (usually highway accidents)

Incident Reason: Unknown / N/A **Source Type:** Motor Vehicle
Site Name: catch basin on Hwy 401 Wbound<UNOFFICIAL>
Site County/District: Regional Municipality of Halton
Site Geo Ref Meth: 10 -100 metres eg. Topographic Map
Incident Summary: MVA: rad fluid and oil to cb on Hwy 401
Contaminant Qty: 0 other - see incident description

Site: **FARM**
NORTH SIDE OF HWY #5 WEST OF GUELPH LINE. EAGLES FIELD DRIVE. BURLINGTON CITY ON

Database:
SPL

Ref No: 107387 **Discharger Report:**
Site No: **Material Group:**
Incident Dt: 11/15/1994 **Health/Env Conseq:**
Year: **Client Type:**
Incident Cause: UNDERGROUND TANK LEAK **Sector Type:**
Incident Event: **Agency Involved:**
Contaminant Code: **Nearest Watercourse:**
Contaminant Name: **Site Address:**
Contaminant Limit 1: **Site District Office:**
Contam Limit Freq 1: **Site Postal Code:**
Contaminant UN No 1: **Site Region:**
Environment Impact: POSSIBLE **Site Municipality:** 14101
Nature of Impact: Soil contamination **Site Lot:**
Receiving Medium: LAND **Site Conc:**
Receiving Env: **Northing:**
MOE Response: **Easting:** R.M.,CITY WORKS
Dt MOE Arvl on Scn: **Site Geo Ref Accu:**
MOE Reported Dt: 11/15/1994 **Site Map Datum:**
Dt Document Closed: **SAC Action Class:**
Incident Reason: NEGLIGENCE (APPARENT) **Source Type:**
Site Name:
Site County/District:
Site Geo Ref Meth:
Incident Summary: FISHER FARMS: FUEL OIL TODITCH DURING EXCAVATION OF OLD TANK.
Contaminant Qty:

Site: **CANADIAN WASTE SERVICES**
GUELPH LINE, JUST NORTH OF HWY 5 MOTOR VEHICLE (OPERATING FLUID) BURLINGTON CITY ON

Database:
SPL

Ref No: 196561 **Discharger Report:**
Site No: **Material Group:**
Incident Dt: 3/16/2001 **Health/Env Conseq:**
Year: **Client Type:**
Incident Cause: OTHER TRANSPORTATION ACCIDENT **Sector Type:**
Incident Event: **Agency Involved:**
Contaminant Code: **Nearest Watercourse:**
Contaminant Name: **Site Address:**
Contaminant Limit 1: **Site District Office:**
Contam Limit Freq 1: **Site Postal Code:**
Contaminant UN No 1: **Site Region:**
Environment Impact: Possible **Site Municipality:** 14101
Nature of Impact: Soil contamination **Site Lot:**
Receiving Medium: Land **Site Conc:**
Receiving Env: **Northing:**
MOE Response: **Easting:**
Dt MOE Arvl on Scn: **Site Geo Ref Accu:**
MOE Reported Dt: 3/16/2001 **Site Map Datum:**
Dt Document Closed: **SAC Action Class:**
Incident Reason: UNKNOWN **Source Type:**
Site Name:
Site County/District:
Site Geo Ref Meth:
Incident Summary: CAN. WASTE: TRUCK BLEW HYDRAULIC LINE SPILLING 50L OIL TO GRAVEL. CLEAN
Contaminant Qty:

Site: GRAFF CONCRETE
HWY.407 EASTBOUND, WEST OF MISSISSAUGA RD. MOTOR VEHICLE (OPERATING FLUID) MISSISSAUGA CITY
ON

Database:
SPL

Ref No: 232345
Site No:
Incident Dt: 7/17/2002
Year:
Incident Cause: OTHER TRANSPORTATION ACCIDENT
Incident Event:
Contaminant Code:
Contaminant Name:
Contaminant Limit 1:
Contam Limit Freq 1:
Contaminant UN No 1:
Environment Impact: POSSIBLE
Nature of Impact: Soil contamination
Receiving Medium: LAND
Receiving Env:
MOE Response:
Dt MOE Arvl on Scn:
MOE Reported Dt: 7/17/2002
Dt Document Closed:
Incident Reason: UNKNOWN
Site Name:
Site County/District:
Site Geo Ref Meth:
Incident Summary: GRAFF CONCRETE: 100 L DIESEL FUEL TO DITCH. CLEANING.
Contaminant Qty:

Discharger Report:
Material Group:
Health/Env Conseq:
Client Type:
Sector Type:
Agency Involved: REGION OF PEEL, OPP
Nearest Watercourse:
Site Address:
Site District Office:
Site Postal Code:
Site Region:
Site Municipality: 21102
Site Lot:
Site Conc:
Northing:
Easting:
Site Geo Ref Accu:
Site Map Datum:
SAC Action Class:
Source Type:

Site: HK United truck<UNOFFICIAL>
Highway 407 westbound at Winston Churchill Mississauga ON

Database:
SPL

Ref No: 1143-8JXGT3
Site No:
Incident Dt: 7/20/2011
Year:
Incident Cause:
Incident Event:
Contaminant Code: 15
Contaminant Name: OIL (PETROLEUM BASED, NOT SPECIFIED)
Contaminant Limit 1:
Contam Limit Freq 1:
Contaminant UN No 1:
Environment Impact: Confirmed
Nature of Impact: Soil Contamination; Surface Water Pollution
Receiving Medium:
Receiving Env:
MOE Response: Planned Field Response
Dt MOE Arvl on Scn:
MOE Reported Dt: 7/20/2011
Dt Document Closed: 8/26/2011
Incident Reason:
Site Name: Highway 407<UNOFFICIAL>
Site County/District:
Site Geo Ref Meth:
Incident Summary: HK United: 20 L oil to ditch
Contaminant Qty: 20 L

Discharger Report:
Material Group:
Health/Env Conseq:
Client Type:
Sector Type:
Agency Involved:
Nearest Watercourse: Highway 407 westbound at Winston Churchill
Site Address:
Site District Office:
Site Postal Code:
Site Region:
Site Municipality: Mississauga
Site Lot:
Site Conc:
Northing:
Easting:
Site Geo Ref Accu:
Site Map Datum:
SAC Action Class: Watercourse Spills
Source Type:

Site: Belor Construction Ltd<UNOFFICIAL>
Highway 407 - South of Britannia Rd, North of Lower Base Line Milton ON

Database:
SPL

Ref No: 6851-7WEMZZ
Site No:
Incident Dt:

Discharger Report:
Material Group:
Health/Env Conseq:

Year:
Incident Cause:
Incident Event:
Contaminant Code: 15
Contaminant Name: HYDRAULIC OIL
Contaminant Limit 1:
Contam Limit Freq 1:
Contaminant UN No 1:
Environment Impact:
Nature of Impact:
Receiving Medium:
Receiving Env:
MOE Response: No Field Response
Dt MOE Arvl on Scn:
MOE Reported Dt: 10/1/2009
Dt Document Closed: 11/20/2009
Incident Reason:
Site Name: Highway 407 - South of Britannia Rd, North of Lower Base Line<UNOFFICIAL>
Site County/District:
Site Geo Ref Meth:
Incident Summary: Belor Construction - 22L hydraulic oil to SWRP, cleaning
Contaminant Qty: 3 gal-lmp

Client Type:
Sector Type:
Agency Involved:
Nearest Watercourse:
Site Address:
Site District Office:
Site Postal Code:
Site Region:
Site Municipality:
Site Lot:
Site Conc:
Northing:
Easting:
Site Geo Ref Accu:
Site Map Datum:
SAC Action Class: Watercourse Spills
Source Type:

Site: Hwy 407 at Appleby Exit<UNOFFICIAL> Burlington ON **Database:**
SPL

Ref No: 2810-7BEQQA
Site No:
Incident Dt:
Year:
Incident Cause: Other Transport Accident
Incident Event:
Contaminant Code: 41
Contaminant Name: DIESEL FUEL AND WATER MIXTURE
Contaminant Limit 1:
Contam Limit Freq 1:
Contaminant UN No 1:
Environment Impact: Possible
Nature of Impact: Other Impact(s); Soil Contamination
Receiving Medium:
Receiving Env:
MOE Response: No Field Response
Dt MOE Arvl on Scn:
MOE Reported Dt: 2/1/2008
Dt Document Closed: 2/7/2008
Incident Reason: Error- Operator error
Site Name: Hwy 407 at Appleby Exit<UNOFFICIAL>
Site County/District:
Site Geo Ref Meth:
Incident Summary: MVA: 407 & Appleby, Burlington 20 L diesel, to snow
Contaminant Qty: 20 L

Discharger Report:
Material Group:
Health/Env Conseq:
Client Type:
Sector Type: Other Motor Vehicle
Agency Involved:
Nearest Watercourse:
Site Address:
Site District Office: Halton-Peel
Site Postal Code:
Site Region:
Site Municipality: Burlington
Site Lot:
Site Conc:
Northing:
Easting:
Site Geo Ref Accu:
Site Map Datum:
SAC Action Class: Land Spills
Source Type:

Site: HWY 407 EB on ramp at merger point from 401 E (Exit 333)<UNOFFICIAL> Mississauga ON **Database:**
SPL

Ref No: 3282-6GH2SN
Site No:
Incident Dt: 9/22/2005
Year:
Incident Cause: Other Transport Accident
Incident Event:
Contaminant Code:
Contaminant Name: DIESEL FUEL
Contaminant Limit 1:
Contam Limit Freq 1:
Contaminant UN No 1:

Discharger Report: 0
Material Group: Oil
Health/Env Conseq:
Client Type:
Sector Type: Transport Truck
Agency Involved:
Nearest Watercourse:
Site Address:
Site District Office: Halton-Peel
Site Postal Code:
Site Region:

Environment Impact: Possible
Nature of Impact: Soil Contamination
Receiving Medium: Land
Receiving Env:
MOE Response:
Dt MOE Arvl on Scn:
MOE Reported Dt: 9/22/2005
Dt Document Closed:
Incident Reason: Unknown - Reason not determined
Site Name: HWY 407 EB on ramp at merger point from 401 E (Exit 333)<UNOFFICIAL>
Site County/District:
Site Geo Ref Meth:
Incident Summary: HWY 407 Eastbound on ramp - saddle tank rupture
Contaminant Qty:

Site Municipality: Mississauga
Site Lot:
Site Conc:
Northing:
Easting:
Site Geo Ref Accu:
Site Map Datum:
SAC Action Class: Spills to Highways (usually highway accidents)
Source Type:

Site: **Westbound 407, past Winston Churchill<UNOFFICIAL> Mississauga ON** **Database:** **SPL**

Ref No: 6314-7JYJ2W
Site No:
Incident Dt:
Year:
Incident Cause: Other Transport Accident
Incident Event:
Contaminant Code: 15
Contaminant Name: HYDRAULIC OIL
Contaminant Limit 1:
Contam Limit Freq 1:
Contaminant UN No 1:
Environment Impact:
Nature of Impact:
Receiving Medium:
Receiving Env:
MOE Response: No Field Response
Dt MOE Arvl on Scn:
MOE Reported Dt: 9/30/2008
Dt Document Closed: 12/2/2008
Incident Reason: Unknown - Reason not determined
Site Name: Westbound 407, past Winston Churchill<UNOFFICIAL>
Site County/District:
Site Geo Ref Meth:
Incident Summary: 15 L of fuel to ditch-clean-up initiated
Contaminant Qty: 15 L

Discharger Report:
Material Group:
Health/Env Conseq:
Client Type:
Sector Type:
Agency Involved:
Nearest Watercourse:
Site Address:
Site District Office: Halton-Peel
Site Postal Code:
Site Region:
Site Municipality: Mississauga
Site Lot:
Site Conc:
Northing:
Easting:
Site Geo Ref Accu:
Site Map Datum:
SAC Action Class: Highway Spills (usually highway accidents)
Source Type:

Site: **TRIMAC** **Database:** **SPL**
SHOULDER OF 401 WESTBOUND -WEST OF WINSTON CHURCHILL TANK TRUCK (CARGO) OAKVILLE TOWN ON

Ref No: 18339
Site No:
Incident Dt: 5/11/1989
Year:
Incident Cause: PIPE/HOSE LEAK
Incident Event:
Contaminant Code:
Contaminant Name:
Contaminant Limit 1:
Contam Limit Freq 1:
Contaminant UN No 1:
Environment Impact:
Nature of Impact:
Receiving Medium: LAND
Receiving Env:
MOE Response:
Dt MOE Arvl on Scn:
MOE Reported Dt: 5/11/1989
Dt Document Closed:

Discharger Report:
Material Group:
Health/Env Conseq:
Client Type:
Sector Type:
Agency Involved:
Nearest Watercourse:
Site Address:
Site District Office:
Site Postal Code:
Site Region:
Site Municipality: 14403
Site Lot:
Site Conc:
Northing:
Easting:
Site Geo Ref Accu:
Site Map Datum:
SAC Action Class:

Incident Reason: ADVERSE ROAD CONDITION **Source Type:**
Site Name:
Site County/District:
Site Geo Ref Meth:
Incident Summary: TRIMAC TRANSPORT - LEAK IN FUEL LINE, SMALL QUANTITY
Contaminant Qty:

Site: **TRANSPORT TRUCK** **Database:**
E-BOUND LANE OF THE 401 EAST OF THE GUELPH LINE TRANSPORT TRUCK (CARGO) BURLINGTON CITY ON **SPL**

Ref No: 90260 **Discharger Report:**
Site No: **Material Group:**
Incident Dt: 8/23/1993 **Health/Env Conseq:**
Year: **Client Type:**
Incident Cause: OTHER CONTAINER LEAK **Sector Type:**
Incident Event: **Agency Involved:**
Contaminant Code: **Nearest Watercourse:**
Contaminant Name: **Site Address:**
Contaminant Limit 1: **Site District Office:**
Contam Limit Freq 1: **Site Postal Code:**
Contaminant UN No 1: **Site Region:**
Environment Impact: NOT ANTICIPATED **Site Municipality:** 14101
Nature of Impact: Other **Site Lot:**
Receiving Medium: LAND **Site Conc:**
Receiving Env: **Northing:**
MOE Response: **Easting:** OPP, MTO
Dt MOE Arvl on Scn: **Site Geo Ref Accu:**
MOE Reported Dt: 8/23/1993 **Site Map Datum:**
Dt Document Closed: **SAC Action Class:**
Incident Reason: UNKNOWN **Source Type:**
Site Name:
Site County/District:
Site Geo Ref Meth:
Incident Summary: TRANSPORT TRUCK - 135 L OF LUBE OIL TO GRAVEL FROM BARREL ON TRUCK.
Contaminant Qty:

Site: **The Wagon Shop Ltd** **Database:**
Highway 401 @ Winston Churchill Mississauga ON **SPL**

Ref No: 5542-72BGSZ **Discharger Report:**
Site No: **Material Group:** Oil
Incident Dt: **Health/Env Conseq:**
Year: **Client Type:** Transport Truck
Incident Cause: Other Transport Accident **Sector Type:**
Incident Event: **Agency Involved:**
Contaminant Code: 13 **Nearest Watercourse:**
Contaminant Name: DIESEL FUEL **Site Address:**
Contaminant Limit 1: **Site District Office:**
Contam Limit Freq 1: **Site Postal Code:**
Contaminant UN No 1: **Site Region:**
Environment Impact: Confirmed **Site Municipality:** Mississauga
Nature of Impact: Other Impact(s) **Site Lot:**
Receiving Medium: Land & Water **Site Conc:**
Receiving Env: **Northing:**
MOE Response: No Field Response **Easting:**
Dt MOE Arvl on Scn: **Site Geo Ref Accu:**
MOE Reported Dt: 4/16/2007 **Site Map Datum:**
Dt Document Closed: 6/21/2007 **SAC Action Class:**
Incident Reason: Spill **Source Type:**
Site Name: Highway 401<UNOFFICIAL>
Site County/District:
Site Geo Ref Meth:
Incident Summary: MVA: Hwy 401 west/Winston Churchill, 400L to ditch.
Contaminant Qty: 400 L

Site: TRANSPORT TRUCK
HWY 401 BETWEEN WINSTON CHURCHILL AND MISSISSAUGA ROAD,EASTBOUND LANES. MOTOR VEHICLE
(OPERATING FLUID) MISSISSAUGA CITY ON

Database:
SPL

Ref No:	95183	Discharger Report:	
Site No:		Material Group:	
Incident Dt:	1/10/1994	Health/Env Conseq:	
Year:		Client Type:	
Incident Cause:	OTHER CONTAINER LEAK	Sector Type:	
Incident Event:		Agency Involved:	
Contaminant Code:		Nearest Watercourse:	
Contaminant Name:		Site Address:	
Contaminant Limit 1:		Site District Office:	
Contam Limit Freq 1:		Site Postal Code:	
Contaminant UN No 1:		Site Region:	
Environment Impact:	POSSIBLE	Site Municipality:	21102
Nature of Impact:	Soil contamination	Site Lot:	
Receiving Medium:	LAND	Site Conc:	
Receiving Env:		Northing:	
MOE Response:		Easting:	OPP,FD,MTO,REG OF PEEL.
Dt MOE Arvl on Scn:		Site Geo Ref Accu:	
MOE Reported Dt:	1/10/1994	Site Map Datum:	
Dt Document Closed:		SAC Action Class:	
Incident Reason:	ERROR	Source Type:	
Site Name:			
Site County/District:			
Site Geo Ref Meth:			
Incident Summary:	TRANSPORT TRUCK-136 L DIESEL FUEL TO HIGHWAY,FD,OPP AND MTO ONSITE.		
Contaminant Qty:			

Site: Manitoulin Transport Inc. (New Liskeard)
Winston Churchill on-ramp to the 401 eastbound lanes. MVA - TT ROLLOVER, DANGEROUS GOODS (CLASS
8)<UNOFFICIAL> Mississauga ON

Database:
SPL

Ref No:	6577-6R8BYS	Discharger Report:	
Site No:		Material Group:	Oils
Incident Dt:	6/29/2006	Health/Env Conseq:	
Year:		Client Type:	
Incident Cause:	Other Transport Accident	Sector Type:	Transport Truck
Incident Event:		Agency Involved:	
Contaminant Code:	13	Nearest Watercourse:	
Contaminant Name:	DIESEL FUEL	Site Address:	WINSTON CHURCHILL ON-RAMP TO THE 401 EASTBOUND LANES.
Contaminant Limit 1:		Site District Office:	Halton-Peel
Contam Limit Freq 1:		Site Postal Code:	
Contaminant UN No 1:		Site Region:	
Environment Impact:	Confirmed	Site Municipality:	Mississauga
Nature of Impact:	Soil Contamination; Vegetation Damage	Site Lot:	
Receiving Medium:	Land	Site Conc:	
Receiving Env:		Northing:	
MOE Response:		Easting:	
Dt MOE Arvl on Scn:		Site Geo Ref Accu:	
MOE Reported Dt:	6/29/2006	Site Map Datum:	
Dt Document Closed:		SAC Action Class:	
Incident Reason:	Equipment/Vehicles	Source Type:	
Site Name:	WINSTON CHURCHILL ON-RAMP TO THE 401 EASTBOUND LANES.		
Site County/District:			
Site Geo Ref Meth:			
Incident Summary:	MVA: Manitoulin Trnsprt, diesel / dangerous goods(Class 8) 500 L		
Contaminant Qty:			

Site: HWY 401 EASTBOUND BETWEEN WINSTON CHURCHILL AND ERIN MILLS PKWY<UNOFFICIAL> Mississauga ON

Database:
SPL

Ref No: 7603-5ZUK7Q **Discharger Report:**

Site No:
Incident Dt: 6/11/2004
Year:
Incident Cause: Other Transport Accident
Incident Event:
Contaminant Code: 13
Contaminant Name: DIESEL FUEL
Contaminant Limit 1:
Contam Limit Freq 1:
Contaminant UN No 1:
Environment Impact: Possible
Nature of Impact:
Receiving Medium: Land
Receiving Env:
MOE Response:
Dt MOE Arvl on Scn:
MOE Reported Dt: 6/11/2004
Dt Document Closed:
Incident Reason:
Site Name: HWY 401 EASTBOUND BETWEEN WINSTON CHURCHILL AND ERIN MILLS PKWY<UNOFFICIAL>
Site County/District:
Site Geo Ref Meth:
Incident Summary: Canam Steel,30 L auto fluid to Hwy,cing,Peel
Contaminant Qty: other - see incident description

Material Group: Oil
Health/Env Conseq:
Client Type:
Sector Type: Transport Truck
Agency Involved:
Nearest Watercourse:
Site Address:
Site District Office: Halton-Peel
Site Postal Code:
Site Region: Central
Site Municipality: Mississauga
Site Lot:
Site Conc:
Northing:
Easting:
Site Geo Ref Accu:
Site Map Datum:
SAC Action Class: Spill to Land
Source Type:

Site: *The Regional Municipality of Peel*
 Heritage Road Brampton ON

Database:
 SPL

Ref No: 1157-9NYH9K
Site No: 2782-6RPPPD
Incident Dt: 2014/09/15
Year:
Incident Cause: Leak/Break
Incident Event:
Contaminant Code: 44
Contaminant Name: SEWAGE,RAW UNCHLORINATED
Contaminant Limit 1:
Contam Limit Freq 1:
Contaminant UN No 1:
Environment Impact: Not Anticipated
Nature of Impact: Surface Water Pollution
Receiving Medium:
Receiving Env:
MOE Response:
Dt MOE Arvl on Scn:
MOE Reported Dt: 2014/09/15
Dt Document Closed:
Incident Reason: Operator/Human Error
Site Name: Mullet Creek Sewage Pumping Station
Site County/District:
Site Geo Ref Meth: NA
Incident Summary: Region of Peel: raw swge pooling at drop off site
Contaminant Qty: 0 No Set Limit

Discharger Report:
Material Group:
Health/Env Conseq:
Client Type:
Sector Type: Truck - Transport/Hauling
Agency Involved:
Nearest Watercourse:
Site Address: Heritage Road
Site District Office:
Site Postal Code: NA
Site Region:
Site Municipality: Brampton
Site Lot:
Site Conc:
Northing: NA
Easting: NA
Site Geo Ref Accu: NA
Site Map Datum: NA
SAC Action Class: Land Spills
Source Type:

Site: *TRANSPORT TRUCK*
 GUELPH LINE RAMP TO 401 EASTBOUND MOTOR VEHICLE (OPERATING FLUID) BURLINGTON CITY ON

Database:
 SPL

Ref No: 242482
Site No:
Incident Dt: 10/16/2002
Year:
Incident Cause: TRUCK/TRAILER OVERTURN
Incident Event:
Contaminant Code:
Contaminant Name:
Contaminant Limit 1:

Discharger Report:
Material Group:
Health/Env Conseq:
Client Type:
Sector Type:
Agency Involved: OPP
Nearest Watercourse:
Site Address:
Site District Office:

Contam Limit Freq 1:
Contaminant UN No 1:
Environment Impact: POSSIBLE
Nature of Impact: Soil contamination
Receiving Medium: LAND
Receiving Env:
MOE Response:
Dt MOE Arvl on Scn:
MOE Reported Dt: 10/16/2002
Dt Document Closed:
Incident Reason: UNKNOWN
Site Name:
Site County/District:
Site Geo Ref Meth:
Incident Summary: CEMENT TRUCK: UNKNOWN VOLUME OF DIESEL FUEL TO GROUND, MAY IMPACT DITCH
Contaminant Qty:

Site Postal Code:
Site Region:
Site Municipality: 14101
Site Lot:
Site Conc:
Northing:
Easting:
Site Geo Ref Accu:
Site Map Datum:
SAC Action Class:
Source Type:

Site: **Chrysler Transport<UNOFFICIAL>**
just East of Winston Churchill Blvd Mississauga ON

Database:
SPL

Ref No: 7087-9SX57T
Site No: NA
Incident Dt: 1/19/2015
Year:
Incident Cause: Collision/Accident
Incident Event:
Contaminant Code: 13
Contaminant Name: DIESEL FUEL
Contaminant Limit 1:
Contam Limit Freq 1:
Contaminant UN No 1:
Environment Impact:
Nature of Impact:
Receiving Medium:
Receiving Env:
MOE Response: N
Dt MOE Arvl on Scn:
MOE Reported Dt: 1/19/2015
Dt Document Closed:
Incident Reason: Road Conditions
Site Name: Highway 401 Eastbound<UNOFFICIAL>
Site County/District:
Site Geo Ref Meth:
Incident Summary: Hwy 401 Mississauga 300 L of dsl to shoulder
Contaminant Qty: 300 L

Discharger Report:
Material Group:
Health/Env Conseq:
Client Type:
Sector Type:
Agency Involved:
Nearest Watercourse:
Site Address: just East of Winston Churchill Blvd
Site District Office:
Site Postal Code:
Site Region:
Site Municipality: Mississauga
Site Lot:
Site Conc:
Northing:
Easting:
Site Geo Ref Accu:
Site Map Datum:
SAC Action Class: Highway Spills (usually highway accidents)
Source Type:

Site: **CONSUMERS GAS**
LISGARD STN. WINSTON CHURCHILL BLVD REGULATOR/COMPRESSOR STATION MISSISSAUGA CITY ON

Database:
SPL

Ref No: 141
Site No:
Incident Dt: 2/8/1988
Year:
Incident Cause: PROCESS UPSET
Incident Event:
Contaminant Code:
Contaminant Name:
Contaminant Limit 1:
Contam Limit Freq 1:
Contaminant UN No 1:
Environment Impact: NOT ANTICIPATED
Nature of Impact: OTHER
Receiving Medium: AIR
Receiving Env:
MOE Response:
Dt MOE Arvl on Scn:

Discharger Report:
Material Group:
Health/Env Conseq:
Client Type:
Sector Type:
Agency Involved:
Nearest Watercourse:
Site Address:
Site District Office:
Site Postal Code:
Site Region:
Site Municipality: 21102
Site Lot:
Site Conc:
Northing:
Easting:
Site Geo Ref Accu:

MOE Reported Dt: 2/8/1988
Dt Document Closed:
Incident Reason: OTHER
Site Name:
Site County/District:
Site Geo Ref Meth:
Incident Summary: SMALL GAS LEAK
Contaminant Qty:

Site Map Datum:
SAC Action Class:
Source Type:

Site: near Winston Churchill Blvd HWY 403 EB <UNOFFICIAL> Mississauga ON **Database:** SPL

Ref No: 0714-6S594W
Site No:
Incident Dt: 7/28/2006
Year:
Incident Cause: Overturn - Truck Or Trailer
Incident Event:
Contaminant Code: 15
Contaminant Name: HYDRAULIC OIL
Contaminant Limit 1:
Contam Limit Freq 1:
Contaminant UN No 1:
Environment Impact: Possible
Nature of Impact: Soil Contamination
Receiving Medium: Land
Receiving Env:
MOE Response:
Dt MOE Arvl on Scn:
MOE Reported Dt: 7/28/2006
Dt Document Closed:
Incident Reason: Other - Reason not otherwise defined
Site Name: NEAR WINSTON CHURCHILL BLVD
Site County/District:
Site Geo Ref Meth:
Incident Summary: MVA Hwy 403: 4 gal of hydr. oil on grnd
Contaminant Qty: 18 L

Discharger Report:
Material Group: Oils
Health/Env Conseq:
Client Type:
Sector Type: Other Motor Vehicle
Agency Involved:
Nearest Watercourse:
Site Address: NEAR WINSTON CHURCHILL BLVD
Site District Office: Halton-Peel
Site Postal Code:
Site Region:
Site Municipality: Mississauga
Site Lot:
Site Conc:
Northing:
Easting:
Site Geo Ref Accu:
Site Map Datum:
SAC Action Class:
Source Type:

Site: Winston Churchill Blvd Mississauga ON **Database:** SPL

Ref No: 8340-6Y3N2K
Site No:
Incident Dt:
Year:
Incident Cause: Other Transport Accident
Incident Event:
Contaminant Code: 13
Contaminant Name: DIESEL FUEL
Contaminant Limit 1:
Contam Limit Freq 1:
Contaminant UN No 1:
Environment Impact: Confirmed
Nature of Impact: Soil Contamination
Receiving Medium: Land
Receiving Env:
MOE Response: No Field Response
Dt MOE Arvl on Scn:
MOE Reported Dt: 2/3/2007
Dt Document Closed: 6/21/2007
Incident Reason: Error- Operator error
Site Name: Winston Churchill
Site County/District:
Site Geo Ref Meth:
Incident Summary: TT: roll-over on QEW- 20 to 30L diesel to grnd & snow
Contaminant Qty: 30 L

Discharger Report:
Material Group: Oil
Health/Env Conseq:
Client Type:
Sector Type: Transport Truck
Agency Involved:
Nearest Watercourse:
Site Address:
Site District Office:
Site Postal Code:
Site Region:
Site Municipality: Mississauga
Site Lot:
Site Conc:
Northing: NA
Easting: NA
Site Geo Ref Accu:
Site Map Datum:
SAC Action Class:
Source Type:

Site: GREENHOUSE N.O.S.
WALKERS LINE & BRITANNIA RD. OAKVILLE TOWN ON

Database:
SPL

Ref No: 132787
Site No:
Incident Dt: 10/7/1996
Year:
Incident Cause: CONTAINER OVERFLOW
Incident Event:
Contaminant Code:
Contaminant Name:
Contaminant Limit 1:
Contam Limit Freq 1:
Contaminant UN No 1:
Environment Impact: POSSIBLE
Nature of Impact: Soil contamination
Receiving Medium: LAND
Receiving Env:
MOE Response:
Dt MOE Arvl on Scn:
MOE Reported Dt: 10/7/1996
Dt Document Closed:
Incident Reason: ERROR
Site Name:
Site County/District:
Site Geo Ref Meth:
Incident Summary: SINGH GREENHOUSES-1000L BUNKER C OIL TO GROUND
Contaminant Qty:

Discharger Report:
Material Group:
Health/Env Conseq:
Client Type:
Sector Type:
Agency Involved:
Nearest Watercourse:
Site Address:
Site District Office:
Site Postal Code:
Site Region:
Site Municipality: 14403
Site Lot:
Site Conc:
Northing:
Easting:
Site Geo Ref Accu:
Site Map Datum:
SAC Action Class:
Source Type:

Site: Walker's Line, South of Harvester's Road Burlington ON

Database:
SPL

Ref No: 1328-8PSTGJ
Site No:
Incident Dt: 12/22/2011
Year:
Incident Cause:
Incident Event:
Contaminant Code: 27
Contaminant Name: DETERGENT FOAM
Contaminant Limit 1:
Contam Limit Freq 1:
Contaminant UN No 1:
Environment Impact: Confirmed
Nature of Impact: Other Impact(s); Surface Water Pollution
Receiving Medium: Sewage - Municipal/Private and Commercial
Receiving Env:
MOE Response: No Field Response
Dt MOE Arvl on Scn:
MOE Reported Dt: 12/22/2011
Dt Document Closed:
Incident Reason:
Site Name: Walker's Line<UNOFFICIAL>
Site County/District:
Site Geo Ref Meth:
Incident Summary: Walker's Line vehicle Fire, foam to CB and poss tuck Creek
Contaminant Qty: 0 other - see incident description

Discharger Report:
Material Group:
Health/Env Conseq:
Client Type:
Sector Type: Other
Agency Involved:
Nearest Watercourse:
Site Address: Walker's Line, South of Harvester's Road
Site District Office:
Site Postal Code:
Site Region:
Site Municipality: Burlington
Site Lot:
Site Conc:
Northing:
Easting:
Site Geo Ref Accu:
Site Map Datum:
SAC Action Class: Watercourse Spills
Source Type:

Site: Norampac - a Division of Cascades Canada Inc.
Under Derry Road and Highway 401 Mississauga ON

Database:
SPL

Ref No: 2233-AC5MLJ
Site No: NA
Discharger Report:
Material Group:

Incident Dt: 2016/07/23
Year:
Incident Cause:
Incident Event: Unknown / N/A
Contaminant Code:
Contaminant Name:
Contaminant Limit 1:
Contam Limit Freq 1:
Contaminant UN No 1:
Environment Impact:
Nature of Impact:
Receiving Medium:
Receiving Env: Surface Water
MOE Response: Yes
Dt MOE Arvl on Scn:
MOE Reported Dt: 2016/07/23
Dt Document Closed:
Incident Reason: Unknown / N/A
Site Name: Spring Creek<UNOFFICIAL>
Site County/District:
Site Geo Ref Meth: 10 -100 metres eg. Topographic Map
Incident Summary: Part 2 of IR # 1064-AC52JA: red coloring in Spring Creek
Contaminant Qty:

Health/Env Conseq:
Client Type:
Sector Type: Unknown / N/A
Agency Involved:
Nearest Watercourse:
Site Address: Under Derry Road and Highway 401
Site District Office:
Site Postal Code:
Site Region:
Site Municipality: Mississauga
Site Lot:
Site Conc:
Northing: 4838051
Easting: 608111
Site Geo Ref Accu:
Site Map Datum:
SAC Action Class: Watercourse Spills
Source Type:

Site: CANADIAN PACIFIC RAILWAYS
 CP RAIL LINE AT GUELPH LINE IN VILLAGE OF CAMPBELLVILLE. TRAIN MILTON TOWN ON
Database: SPL

Ref No: 156918
Site No:
Incident Dt: 6/17/1998
Year:
Incident Cause: OTHER CONTAINER LEAK
Incident Event:
Contaminant Code:
Contaminant Name:
Contaminant Limit 1:
Contam Limit Freq 1:
Contaminant UN No 1:
Environment Impact: POSSIBLE
Nature of Impact: Multi Media Pollution
Receiving Medium: LAND / WATER
Receiving Env:
MOE Response:
Dt MOE Arvl on Scn:
MOE Reported Dt: 6/17/1998
Dt Document Closed:
Incident Reason: DAMAGE BY MOVING EQUIPMENT
Site Name:
Site County/District:
Site Geo Ref Meth:
Incident Summary: CP RAIL-UKN QTY DIESEL TOCB'S & CULLVERT,CONTAINED,REGION,FD,PD.
Contaminant Qty:

Discharger Report:
Material Group:
Health/Env Conseq:
Client Type:
Sector Type:
Agency Involved:
Nearest Watercourse:
Site Address:
Site District Office:
Site Postal Code:
Site Region:
Site Municipality: 14402
Site Lot:
Site Conc:
Northing:
Easting: HALTON REGION,FD,PD,CP.
Site Geo Ref Accu:
Site Map Datum:
SAC Action Class:
Source Type:

Site: just east of Guelph Line HWY 401 WESTBOUND LANES, MILE MARKER 312<UNOFFICIAL> Milton ON
Database: SPL

Ref No: 0351-6T4BVK
Site No:
Incident Dt: 8/28/2006
Year:
Incident Cause: Other Transport Accident
Incident Event:
Contaminant Code: 13
Contaminant Name: DIESEL FUEL
Contaminant Limit 1:
Contam Limit Freq 1:

Discharger Report:
Material Group: Oils
Health/Env Conseq:
Client Type:
Sector Type: Transport Truck
Agency Involved:
Nearest Watercourse:
Site Address: JUST EAST OF GUELPH LINE
Site District Office: Halton-Peel
Site Postal Code:

Contaminant UN No 1:
Environment Impact: Confirmed
Nature of Impact: Surface Water Pollution, Soil Contamination
Receiving Medium: Land & Water
Receiving Env:
MOE Response:
Dt MOE Arvl on Scn:
MOE Reported Dt: 8/28/2006
Dt Document Closed:
Incident Reason:
Site Name: JUST EAST OF GUELPH LINE
Site County/District:
Site Geo Ref Meth:
Incident Summary: Hwy 401: TT, diesel to CB
Contaminant Qty: 200 L

Site Region:
Site Municipality: Milton
Site Lot:
Site Conc:
Northing:
Easting:
Site Geo Ref Accu:
Site Map Datum:
SAC Action Class:
Source Type:

Site: Guelph Line, 1km north of 401 Milton ON

Database:
SPL

Ref No: 5384-86UN26
Site No:
Incident Dt:
Year:
Incident Cause: Other Transport Accident
Incident Event:
Contaminant Code: 13
Contaminant Name: DIESEL FUEL
Contaminant Limit 1:
Contam Limit Freq 1:
Contaminant UN No 1:
Environment Impact: Not Anticipated
Nature of Impact: Other Impact(s); Soil Contamination
Receiving Medium:
Receiving Env:
MOE Response:
Dt MOE Arvl on Scn:
MOE Reported Dt: 6/28/2010
Dt Document Closed: 6/29/2010
Incident Reason: Other - Reason not otherwise defined
Site Name: mva<UNOFFICIAL>
Site County/District:
Site Geo Ref Meth:
Incident Summary: MVA: 60 L diesel spill, contained to ditch
Contaminant Qty: 60 L

Discharger Report:
Material Group:
Health/Env Conseq:
Client Type:
Sector Type: Motor Vehicle
Agency Involved:
Nearest Watercourse:
Site Address:
Site District Office:
Site Postal Code:
Site Region:
Site Municipality:
Site Lot:
Site Conc:
Northing:
Easting:
Site Geo Ref Accu:
Site Map Datum:
SAC Action Class: Land Spills
Source Type:

Site: Enbridge Gas Distribution Inc.
Financial Drive Brampton ON

Database:
SPL

Ref No: 0106-A2HTL2
Site No: NA
Incident Dt: 9/19/2015
Year:
Incident Cause:
Incident Event:
Contaminant Code: 35
Contaminant Name: NATURAL GAS (METHANE)
Contaminant Limit 1:
Contam Limit Freq 1:
Contaminant UN No 1:
Environment Impact:
Nature of Impact:
Receiving Medium:
Receiving Env:
MOE Response: No
Dt MOE Arvl on Scn:
MOE Reported Dt: 9/19/2015

Discharger Report:
Material Group:
Health/Env Conseq:
Client Type:
Sector Type: Other
Agency Involved:
Nearest Watercourse:
Site Address: Financial Drive
Site District Office:
Site Postal Code:
Site Region:
Site Municipality: Brampton
Site Lot:
Site Conc:
Northing:
Easting:
Site Geo Ref Accu:
Site Map Datum:

Dt Document Closed: 10/3/2015 **SAC Action Class:** TSSA - Fuel Safety Branch - Hydrocarbon Fuel Release/Spill
Incident Reason: Operator/Human Error **Source Type:**
Site Name: Enbridge<UNOFFICIAL>
Site County/District:
Site Geo Ref Meth:
Incident Summary: TSSA/Enbrige: 4 in plastic gasmain damage
Contaminant Qty: 0 other - see incident description

Site: **Dundas St West, west of 3rd Line Oakville ON** **Database:** **SPL**

Ref No: 8328-A2KMAX **Discharger Report:**
Site No: NA **Material Group:**
Incident Dt: 9/21/2015 **Health/Env Conseq:**
Year: **Client Type:**
Incident Cause: **Sector Type:** Unknown / N/A
Incident Event: **Agency Involved:**
Contaminant Code: 13 **Nearest Watercourse:**
Contaminant Name: HYDROCARBON LIGHT **Site Address:** Dundas St West, west of 3rd Line
Contaminant Limit 1: **Site District Office:**
Contam Limit Freq 1: **Site Postal Code:**
Contaminant UN No 1: **Site Region:**
Environment Impact: **Site Municipality:** Oakville
Nature of Impact: **Site Lot:**
Receiving Medium: **Site Conc:**
Receiving Env: **Northing:** 4809836
MOE Response: No **Easting:** 599705
Dt MOE Arvl on Scn: **Site Geo Ref Accu:**
MOE Reported Dt: 9/21/2015 **Site Map Datum:**
Dt Document Closed: **SAC Action Class:** Land Spills
Incident Reason: Unknown / N/A **Source Type:**
Site Name: Boyne Trunk Sewer<UNOFFICIAL>
Site County/District:
Site Geo Ref Meth:
Incident Summary: Boyne trunk Sewer: release of hydrocarbons
Contaminant Qty: 0 L

Site: **Dundas St W, east of Bronte Rd and #rd Line Oakville ON** **Database:** **SPL**

Ref No: 8360-9RFHUR **Discharger Report:**
Site No: NA **Material Group:**
Incident Dt: 2014/12/02 **Health/Env Conseq:**
Year: **Client Type:**
Incident Cause: Leak/Break **Sector Type:** Valve/Fitting/Piping
Incident Event: **Agency Involved:**
Contaminant Code: **Nearest Watercourse:**
Contaminant Name: **Site Address:** Dundas St W, east of Bronte Rd and #rd Line
Contaminant Limit 1: **Site District Office:**
Contam Limit Freq 1: **Site Postal Code:**
Contaminant UN No 1: **Site Region:**
Environment Impact: **Site Municipality:** Oakville
Nature of Impact: Surface Water **Site Lot:**
Receiving Medium: **Site Conc:**
Receiving Env: **Northing:**
MOE Response: N **Easting:**
Dt MOE Arvl on Scn: **Site Geo Ref Accu:**
MOE Reported Dt: 2014/12/03 **Site Map Datum:**
Dt Document Closed: **SAC Action Class:** Watercourse Spills
Incident Reason: Material Failure - Poor Design/Substandard Material **Source Type:**
Site Name: Palermo Park<UNOFFICIAL>
Site County/District:
Site Geo Ref Meth:
Incident Summary: Hydraulic oil ~ 40 L from tunnel shaft to pond

Contaminant Qty:

Site: DALLAS HAUL
TRAFALGAR RD MTO INSPECTION/WEIGH STN TANK TRUCK (CARGO) BURLINGTON ON

Database:
SPL

Ref No: 182578
Site No:
Incident Dt: 6/22/2000
Year:
Incident Cause: OTHER CAUSE (N.O.S.)
Incident Event:
Contaminant Code:
Contaminant Name:
Contaminant Limit 1:
Contam Limit Freq 1:
Contaminant UN No 1:
Environment Impact: NOT ANTICIPATED
Nature of Impact:
Receiving Medium: LAND
Receiving Env:
MOE Response:
Dt MOE Arvl on Scn:
MOE Reported Dt: 6/22/2000
Dt Document Closed:
Incident Reason: OTHER
Site Name:
Site County/District:
Site Geo Ref Meth:
Incident Summary: DALLAS HAULING: UKN QTY PAINT SLUDGE TO GRND FROMDUMP TRUCK,MTO,OPP.
Contaminant Qty:

Discharger Report:
Material Group:
Health/Env Conseq:
Client Type:
Sector Type:
Agency Involved:
Nearest Watercourse:
Site Address:
Site District Office:
Site Postal Code:
Site Region:
Site Municipality: 14101
Site Lot:
Site Conc:
Northing:
Easting: MTO, OPP, MOE
Site Geo Ref Accu:
Site Map Datum:
SAC Action Class:
Source Type:

Site: CHALMERS FUEL
ASSOCIATED PAVING, WEST SIDE OF TRAFALGAR RD, NORTH OF DERRY RD TANK TRUCK (CARGO) MILTON TOWN ON

Database:
SPL

Ref No: 76765
Site No:
Incident Dt: 9/23/1992
Year:
Incident Cause: PIPE/HOSE LEAK
Incident Event:
Contaminant Code:
Contaminant Name:
Contaminant Limit 1:
Contam Limit Freq 1:
Contaminant UN No 1:
Environment Impact: CONFIRMED
Nature of Impact: Soil contamination
Receiving Medium: LAND
Receiving Env:
MOE Response:
Dt MOE Arvl on Scn:
MOE Reported Dt: 9/25/1992
Dt Document Closed:
Incident Reason: ERROR
Site Name:
Site County/District:
Site Geo Ref Meth:
Incident Summary: CHALMERS FUEL -50-100L GASOLINE ONTO ASPHALT AT CUSTOMER'S PROPERTY.
Contaminant Qty:

Discharger Report:
Material Group:
Health/Env Conseq:
Client Type:
Sector Type:
Agency Involved:
Nearest Watercourse:
Site Address:
Site District Office:
Site Postal Code:
Site Region:
Site Municipality: 14402
Site Lot:
Site Conc:
Northing:
Easting:
Site Geo Ref Accu:
Site Map Datum:
SAC Action Class:
Source Type:

Site: TRAFALGAR RD 1 KM N OF STEELES AVE (S BOUND DITCH)<UNOFFICIAL> Milton ON

Database:
SPL

Ref No: 6532-5S5PZM
Site No:
Incident Dt: 10/8/2003
Year:
Incident Cause: Other Transport Accident
Incident Event:
Contaminant Code: 13
Contaminant Name: DIESEL FUEL
Contaminant Limit 1:
Contam Limit Freq 1:
Contaminant UN No 1:
Environment Impact: Possible
Nature of Impact: Soil Contamination
Receiving Medium: Land
Receiving Env:
MOE Response:
Dt MOE Arvl on Scn:
MOE Reported Dt: 10/8/2003
Dt Document Closed:
Incident Reason: Unknown - Reason not determined
Site Name: TRAFALGAR RD 1 KM N OF STEELES AVE (S BOUND DITCH)<UNOFFICIAL>
Site County/District:
Site Geo Ref Meth:
Incident Summary: Duffer.Conc.: 10 gal diesel + Hydr.oil to ditch
Contaminant Qty: 45 L

Discharger Report:
Material Group: Oil
Health/Env Conseq:
Client Type:
Sector Type:
Agency Involved:
Nearest Watercourse:
Site Address:
Site District Office: Halton-Peel
Site Postal Code:
Site Region: Central
Site Municipality: Milton
Site Lot:
Site Conc:
Northing:
Easting:
Site Geo Ref Accu:
Site Map Datum:
SAC Action Class:
Source Type:

Site: Capp Contracting<UNOFFICIAL>
 to the east along Britannia Rd Halton Hills ON

Database:
 SPL

Ref No: 7581-A7GSWT
Site No: NA
Incident Dt: 2016/02/21
Year:
Incident Cause:
Incident Event: Leak/Break
Contaminant Code: 15
Contaminant Name: MOTOR OIL
Contaminant Limit 1:
Contam Limit Freq 1:
Contaminant UN No 1:
Environment Impact:
Nature of Impact:
Receiving Medium:
Receiving Env: Land
MOE Response: No
Dt MOE Arvl on Scn:
MOE Reported Dt: 2016/02/25
Dt Document Closed:
Incident Reason: Unknown / N/A
Site Name: Britannia Road and Regional Road 25. Gate 1 Halton Region Project<UNOFFICIAL>
Site County/District:
Site Geo Ref Meth:
Incident Summary: Halton Hills delayed report, sheen on water at construction site
Contaminant Qty: 0 other - see incident description

Discharger Report:
Material Group:
Health/Env Conseq:
Client Type:
Sector Type: Miscellaneous Industrial
Agency Involved:
Nearest Watercourse:
Site Address: to the east along Britannia Rd
Site District Office:
Site Postal Code:
Site Region:
Site Municipality: Halton Hills
Site Lot:
Site Conc:
Northing:
Easting:
Site Geo Ref Accu:
Site Map Datum:
SAC Action Class: Land Spills
Source Type:

Site: Peel Waste Management Inc.
 between Erin Mills Parkway and McFarren Rd EASTBOUND LANES OF THOMAS STREET<UNOFFICIAL>
 Mississauga ON

Database:
 SPL

Ref No: 3360-6MPRDF
Site No:
Incident Dt: 3/8/2006
Year:
Incident Cause: Other Transport Accident
Incident Event:
Contaminant Code: 15
Discharger Report:
Material Group: Oils
Health/Env Conseq:
Client Type:
Sector Type: Other Motor Vehicle
Agency Involved:
Nearest Watercourse:

Contaminant Name:	HYDRAULIC OIL	Site Address:	BETWEEN ERIN MILLS PARKWAY AND MCFARREN RD
Contaminant Limit 1:		Site District Office:	Halton-Peel
Contam Limit Freq 1:		Site Postal Code:	
Contaminant UN No 1:		Site Region:	
Environment Impact:	Possible	Site Municipality:	Mississauga
Nature of Impact:	Soil Contamination	Site Lot:	
Receiving Medium:	Land	Site Conc:	
Receiving Env:		Northing:	
MOE Response:		Easting:	
Dt MOE Arvl on Scn:		Site Geo Ref Accu:	
MOE Reported Dt:	3/8/2006	Site Map Datum:	
Dt Document Closed:		SAC Action Class:	
Incident Reason:	Unknown - Reason not determined	Source Type:	
Site Name:	BETWEEN ERIN MILLS PARKWAY AND MCFARREN RD		
Site County/District:			
Site Geo Ref Meth:			
Incident Summary:	Peel Waste Management:		
Contaminant Qty:	182 L		

Site:	East of Dundas Street Mississauga ON	Database:	SPL
Ref No:	7253-8WZCEH	Discharger Report:	
Site No:		Material Group:	
Incident Dt:	09-AUG-12	Health/Env Conseq:	
Year:		Client Type:	
Incident Cause:	Other Transport Accident	Sector Type:	Transport Truck
Incident Event:		Agency Involved:	
Contaminant Code:	13	Nearest Watercourse:	
Contaminant Name:	DIESEL FUEL	Site Address:	East of Dundas Street
Contaminant Limit 1:		Site District Office:	
Contam Limit Freq 1:		Site Postal Code:	
Contaminant UN No 1:		Site Region:	
Environment Impact:	Not Anticipated	Site Municipality:	Mississauga
Nature of Impact:	Soil Contamination	Site Lot:	
Receiving Medium:		Site Conc:	
Receiving Env:		Northing:	
MOE Response:	No Field Response	Easting:	
Dt MOE Arvl on Scn:		Site Geo Ref Accu:	
MOE Reported Dt:	09-AUG-12	Site Map Datum:	
Dt Document Closed:		SAC Action Class:	Highway Spills (usually highway accidents)
Incident Reason:	Spill	Source Type:	
Site Name:	Highway 403 Westbound (Right shoulder)<UNOFFICIAL>		
Site County/District:			
Site Geo Ref Meth:			
Incident Summary:	Hwy 403, TT dsl tank ruptured, dsl to shoulder/ditch		
Contaminant Qty:	367 L		

Site:	UNKNOWN	Database:	SPL
	NORTH SIDE OF DUNDAS ST.1/2 WAY BETWEEN 8TH & 9TH LINE, PRIVATE PROPERTY. OAKVILLE TOWN ON		
Ref No:	137659	Discharger Report:	
Site No:		Material Group:	
Incident Dt:	//	Health/Env Conseq:	
Year:		Client Type:	
Incident Cause:	OTHER CAUSE (N.O.S.)	Sector Type:	
Incident Event:		Agency Involved:	
Contaminant Code:		Nearest Watercourse:	
Contaminant Name:		Site Address:	
Contaminant Limit 1:		Site District Office:	
Contam Limit Freq 1:		Site Postal Code:	
Contaminant UN No 1:		Site Region:	
Environment Impact:	POSSIBLE	Site Municipality:	14403
Nature of Impact:	Soil contamination	Site Lot:	
Receiving Medium:	LAND	Site Conc:	

Receiving Env:
MOE Response:
Dt MOE Arvl on Scn:
MOE Reported Dt: 2/26/1997
Dt Document Closed:
Incident Reason: OTHER
Site Name:
Site County/District:
Site Geo Ref Meth:
Incident Summary: UNKNOWN SOURCE:26 BARRELSOF UNKNOWN MATERIAL DUMPED AT SIDE OF ROAD.
Contaminant Qty:

Northing:
Easting: OA FIRE DEPT
Site Geo Ref Accu:
Site Map Datum:
SAC Action Class:
Source Type:

Site: **TRANSPORT TRUCK**
LOYALIST CREEK (SOUTH OF DUNDAS ST. AND WEST OF LIRUMA ST.) MOTOR VEHICLE (OPERATING FLUID)
MISSISSAUGA CITY ON

Database:
SPL

Ref No: 66843
Site No:
Incident Dt: //
Year:
Incident Cause: OTHER CONTAINER LEAK
Incident Event:
Contaminant Code:
Contaminant Name:
Contaminant Limit 1:
Contam Limit Freq 1:
Contaminant UN No 1:
Environment Impact: NOT ANTICIPATED
Nature of Impact:
Receiving Medium: LAND / WATER
Receiving Env:
MOE Response:
Dt MOE Arvl on Scn:
MOE Reported Dt: 12/27/1991
Dt Document Closed:
Incident Reason: UNKNOWN
Site Name:
Site County/District:
Site Geo Ref Meth:
Incident Summary: BACKENTRY-COMPLAINT INITIATED SPILL-DIESEL IN DRAIN & CREEK, REMOVED.
Contaminant Qty:

Discharger Report:
Material Group:
Health/Env Conseq:
Client Type:
Sector Type:
Agency Involved:
Nearest Watercourse:
Site Address:
Site District Office:
Site Postal Code:
Site Region:
Site Municipality: 21102
Site Lot:
Site Conc:
Northing:
Easting: F.D., REGION OF PEEL
Site Geo Ref Accu:
Site Map Datum:
SAC Action Class:
Source Type:

Site: **Sixteen Mile Drive, Sixth Line & Dundas St W Oakville ON**

Database:
SPL

Ref No: 5012-A9LJS6
Site No: NA
Incident Dt: 2016/05/03
Year:
Incident Cause:
Incident Event: Leak/Break
Contaminant Code: 13
Contaminant Name: DIESEL FUEL
Contaminant Limit 1:
Contam Limit Freq 1:
Contaminant UN No 1:
Environment Impact:
Nature of Impact:
Receiving Medium:
Receiving Env: Land
MOE Response: No
Dt MOE Arvl on Scn:
MOE Reported Dt: 2016/05/03
Dt Document Closed:
Incident Reason: Operator/Human Error
Site Name: Mattamy Homes<UNOFFICIAL>

Discharger Report:
Material Group:
Health/Env Conseq:
Client Type:
Sector Type: Miscellaneous Industrial
Agency Involved:
Nearest Watercourse:
Site Address: Sixteen Mile Drive, Sixth Line & Dundas St W
Site District Office:
Site Postal Code:
Site Region:
Site Municipality: Oakville
Site Lot:
Site Conc:
Northing: 4814259
Easting: 601890
Site Geo Ref Accu:
Site Map Datum:
SAC Action Class: Land Spills
Source Type:

Site County/District:
Site Geo Ref Meth:
Incident Summary: Mattamy Homes: ~ 45 L diesel to land, cntd & clng
Contaminant Qty: 45 L

Site: INTERPROVINCIAL PIPE LINE INC.
LOT 7, CON II NORTH OF DUNDAS STREET PIPELINE/COMPRESSOR STATION MILTON TOWN ON

Database:
SPL

Ref No:	46074	Discharger Report:	
Site No:		Material Group:	
Incident Dt:	1/26/1991	Health/Env Conseq:	
Year:		Client Type:	
Incident Cause:	PIPE/HOSE LEAK	Sector Type:	
Incident Event:		Agency Involved:	
Contaminant Code:		Nearest Watercourse:	
Contaminant Name:		Site Address:	
Contaminant Limit 1:		Site District Office:	
Contam Limit Freq 1:		Site Postal Code:	
Contaminant UN No 1:		Site Region:	
Environment Impact:	POSSIBLE	Site Municipality:	14402
Nature of Impact:	Soil contamination	Site Lot:	
Receiving Medium:	LAND	Site Conc:	
Receiving Env:		Northing:	
MOE Response:		Easting:	
Dt MOE Arvl on Scn:		Site Geo Ref Accu:	
MOE Reported Dt:	1/26/1991	Site Map Datum:	
Dt Document Closed:		SAC Action Class:	
Incident Reason:	ICE/FROST DAMAGE	Source Type:	
Site Name:			
Site County/District:			
Site Geo Ref Meth:			
Incident Summary:	INTERPROVINCIAL PIPELINE:15 BARRELS OF CRUDE OIL TO GROUND DUE TO FROST		
Contaminant Qty:			

Site: PRIVATE OWNER
LOWER BASE LINE/TRAFALGAR RD. MOTOR VEHICLE (OPERATING FLUID) OAKVILLE TOWN ON

Database:
SPL

Ref No:	133636	Discharger Report:	
Site No:		Material Group:	
Incident Dt:	10/29/1996	Health/Env Conseq:	
Year:		Client Type:	
Incident Cause:	OTHER TRANSPORTATION ACCIDENT	Sector Type:	
Incident Event:		Agency Involved:	
Contaminant Code:		Nearest Watercourse:	
Contaminant Name:		Site Address:	
Contaminant Limit 1:		Site District Office:	
Contam Limit Freq 1:		Site Postal Code:	
Contaminant UN No 1:		Site Region:	
Environment Impact:	POSSIBLE	Site Municipality:	14403
Nature of Impact:	Water course or lake	Site Lot:	
Receiving Medium:	LAND / WATER	Site Conc:	
Receiving Env:		Northing:	
MOE Response:		Easting:	FD
Dt MOE Arvl on Scn:		Site Geo Ref Accu:	
MOE Reported Dt:	10/29/1996	Site Map Datum:	
Dt Document Closed:		SAC Action Class:	
Incident Reason:	UNKNOWN	Source Type:	
Site Name:			
Site County/District:			
Site Geo Ref Meth:			
Incident Summary:	PRIVATE OWNER-20 L DIESEL TO GROUND & DITCH, MVA, FD WILL CLEANUP.		
Contaminant Qty:			

Site: The Corporation of the Town of Oakville

Database:

Ref No: 1086-5QSSD5
Site No:
Incident Dt: 8/26/2003
Year:
Incident Cause: Unknown
Incident Event:
Contaminant Code: 99
Contaminant Name: LEACHATE, TRASH CAN, COMPACTOR, ETC
Contaminant Limit 1:
Contam Limit Freq 1:
Contaminant UN No 1:
Environment Impact: Possible
Nature of Impact:
Receiving Medium: Land
Receiving Env:
MOE Response:
Dt MOE Arvl on Scn:
MOE Reported Dt: 8/26/2003
Dt Document Closed:
Incident Reason:
Site Name: OAKVILLE CLOSED LANDFILL<UNOFFICIAL>
Site County/District:
Site Geo Ref Meth:
Incident Summary: Spill of approx. 2- 15 m 3 leachate.
Contaminant Qty:

Discharger Report:
Material Group: Miscellaneous
Health/Env Conseq:
Client Type:
Sector Type: Waste Disposal Site
Agency Involved:
Nearest Watercourse:
Site Address:
Site District Office: Halton-Peel
Site Postal Code:
Site Region: Central
Site Municipality: Oakville
Site Lot:
Site Conc:
Northing:
Easting:
Site Geo Ref Accu:
Site Map Datum:
SAC Action Class: Spills
Source Type:

Site: 1 km east of Mississauga Rd & Hwy 401 (Mile marker 336)<UNOFFICIAL> Mississauga ON

Database:
 SPL

Ref No: 1177-6CWMSZ
Site No:
Incident Dt: 5/31/2005
Year:
Incident Cause:
Incident Event:
Contaminant Code:
Contaminant Name: DIESEL FUEL
Contaminant Limit 1:
Contam Limit Freq 1:
Contaminant UN No 1:
Environment Impact: Possible
Nature of Impact: Other Impact(s)
Receiving Medium: Land
Receiving Env:
MOE Response:
Dt MOE Arvl on Scn:
MOE Reported Dt: 5/31/2005
Dt Document Closed:
Incident Reason:
Site Name: 1 km east of Mississauga Rd & Hwy 401 (Mile marker 336)<UNOFFICIAL>
Site County/District:
Site Geo Ref Meth:
Incident Summary: Hwy 401 & Miss Rd, 350 L DSL to pavement
Contaminant Qty: 350 L

Discharger Report: 0
Material Group: Oil
Health/Env Conseq:
Client Type:
Sector Type: Other Motor Vehicle
Agency Involved:
Nearest Watercourse:
Site Address:
Site District Office: Halton-Peel
Site Postal Code:
Site Region:
Site Municipality: Mississauga
Site Lot:
Site Conc:
Northing:
Easting:
Site Geo Ref Accu:
Site Map Datum:
SAC Action Class: Spills to Highways (usually highway accidents)
Source Type:

Site: PARK ANDREWS
 DERRY ROAD EAST OF HWY 10 TANK TRUCK (CARGO) MISSISSAUGA CITY ON

Database:
 SPL

Ref No: 45710
Site No:
Incident Dt: 1/15/1991
Year:
Incident Cause: PIPE/HOSE LEAK

Discharger Report:
Material Group:
Health/Env Conseq:
Client Type:
Sector Type:

Incident Event:		Agency Involved:	
Contaminant Code:		Nearest Watercourse:	
Contaminant Name:		Site Address:	
Contaminant Limit 1:		Site District Office:	
Contam Limit Freq 1:		Site Postal Code:	
Contaminant UN No 1:		Site Region:	
Environment Impact:	NOT ANTICIPATED	Site Municipality:	21102
Nature of Impact:		Site Lot:	
Receiving Medium:	LAND	Site Conc:	
Receiving Env:		Northing:	
MOE Response:		Easting:	F.D.
Dt MOE Arvl on Scn:		Site Geo Ref Accu:	
MOE Reported Dt:	1/15/1991	Site Map Datum:	
Dt Document Closed:		SAC Action Class:	
Incident Reason:	WELD/SEAM FAILURE	Source Type:	
Site Name:			
Site County/District:			
Site Geo Ref Meth:			
Incident Summary:	PARK ANDREWS-35 L HEATINGOIL TO ROAD.		
Contaminant Qty:			

Site: Tej Transport<UNOFFICIAL>
Derry Road Exit Mississauga ON

Database:
SPL

Ref No:	5126-7MTVHB	Discharger Report:	
Site No:		Material Group:	
Incident Dt:		Health/Env Conseq:	
Year:		Client Type:	
Incident Cause:	Other Transport Accident	Sector Type:	Transport Truck
Incident Event:		Agency Involved:	
Contaminant Code:	13	Nearest Watercourse:	
Contaminant Name:	DIESEL FUEL	Site Address:	
Contaminant Limit 1:		Site District Office:	Halton-Peel
Contam Limit Freq 1:		Site Postal Code:	
Contaminant UN No 1:		Site Region:	
Environment Impact:	Possible	Site Municipality:	Mississauga
Nature of Impact:	Other Impact(s)	Site Lot:	
Receiving Medium:		Site Conc:	
Receiving Env:		Northing:	
MOE Response:	Referral to others	Easting:	
Dt MOE Arvl on Scn:		Site Geo Ref Accu:	
MOE Reported Dt:	12/30/2008	Site Map Datum:	
Dt Document Closed:	1/21/2009	SAC Action Class:	Highway Spills (usually highway accidents)
Incident Reason:		Source Type:	
Site Name:	410 South Bound<UNOFFICIAL>		
Site County/District:			
Site Geo Ref Meth:			
Incident Summary:	Tej Transport: 410 south, 100L diesel to ditch		
Contaminant Qty:	100 L		

Site: TRANSPORT TRUCK
WESTBOUND RAMP OF DERRY RD GOING TO HWY # 410 NORTHBOUND. TRANSPORT TRUCK (CARGO)
MISSISSAUGA CITY ON

Database:
SPL

Ref No:	230845	Discharger Report:	
Site No:		Material Group:	
Incident Dt:	7/5/2002	Health/Env Conseq:	
Year:		Client Type:	
Incident Cause:	OTHER CONTAINER LEAK	Sector Type:	FD & MTO
Incident Event:		Agency Involved:	
Contaminant Code:		Nearest Watercourse:	
Contaminant Name:		Site Address:	
Contaminant Limit 1:		Site District Office:	
Contam Limit Freq 1:		Site Postal Code:	
Contaminant UN No 1:		Site Region:	
Environment Impact:	POSSIBLE	Site Municipality:	21102

Nature of Impact: Soil contamination
Receiving Medium: LAND
Receiving Env:
MOE Response:
Dt MOE Arvl on Scn:
MOE Reported Dt: 7/5/2002
Dt Document Closed:
Incident Reason: OTHER
Site Name:
Site County/District:
Site Geo Ref Meth:
Incident Summary:
Contaminant Qty:

Site Lot:
Site Conc:
Northing:
Easting:
Site Geo Ref Accu:
Site Map Datum:
SAC Action Class:
Source Type:

TRANSPORT TRUCK-26 BOXES OF 4/4 L GLYCOL CONTAINERFELL OFF TO HWY & SPILLED

Site: S.21
Derry Road, west of Glen Erin Dr. Mississauga ON

Database:
SPL

Ref No: 7756-66HKPQ
Site No:
Incident Dt: 11/7/2004
Year:
Incident Cause: Other Discharges
Incident Event:
Contaminant Code:
Contaminant Name: Vehicle Fluids - (gas and oil)
Contaminant Limit 1:
Contam Limit Freq 1:
Contaminant UN No 1:
Environment Impact: Possible
Nature of Impact: Soil Contamination; Surface Water Pollution
Receiving Medium: Land & Water
Receiving Env:
MOE Response:
Dt MOE Arvl on Scn:
MOE Reported Dt: 11/7/2004
Dt Document Closed:
Incident Reason: Fire/Explosion - Resulting from fires/explosions (Not occurrences which cause a fire or explosion)
Site Name: MVA - DERRY ROAD, WEST OF GLEN ERIN DR.<UNOFFICIAL>
Site County/District:
Site Geo Ref Meth:
Incident Summary: MVA - Firewater & vehicle fluids to road
Contaminant Qty: 100 L

Discharger Report:
Material Group: Oil
Health/Env Conseq:
Client Type:
Sector Type: Other
Agency Involved:
Nearest Watercourse:
Site Address:
Site District Office: Halton-Peel
Site Postal Code:
Site Region: Central
Site Municipality: Mississauga
Site Lot:
Site Conc:
Northing:
Easting:
Site Geo Ref Accu:
Site Map Datum:
SAC Action Class: Spill to Highway (Accident)
Source Type:

Site: TACC Construction Co. Ltd.
Mississauga Road just North of Bovaird Brampton ON

Database:
SPL

Ref No: 4628-968SPV
Site No:
Incident Dt: 28-MAR-13
Year:
Incident Cause: Operator/Human error
Incident Event:
Contaminant Code: 43
Contaminant Name: SEDIMENT(SUSPENDED SOLIDS/ SAND/ SILT)
Contaminant Limit 1:
Contam Limit Freq 1:
Contaminant UN No 1:
Environment Impact: Confirmed
Nature of Impact: Surface Water Pollution
Receiving Medium:
Receiving Env:
MOE Response: Deferred Field Response
Dt MOE Arvl on Scn: 02-APR-13

Discharger Report:
Material Group:
Health/Env Conseq:
Client Type:
Sector Type: Other
Agency Involved:
Nearest Watercourse:
Site Address: Mississauga Road just North of Bovaird
Site District Office:
Site Postal Code:
Site Region:
Site Municipality: Brampton
Site Lot:
Site Conc:
Northing:
Easting:
Site Geo Ref Accu:

MOE Reported Dt: 28-MAR-13
Dt Document Closed: 26-JUN-13
Incident Reason: Operator/Human Error
Site Name: Huttonville Creek<UNOFFICIAL>
Site County/District:
Site Geo Ref Meth:
Incident Summary: CVCA: sediment to Huttonville Creek
Contaminant Qty: 0 other - see incident description

Site Map Datum:
SAC Action Class: Watercourse Spills
Source Type:

Site: **SB Mississauga Rd, NORTH of Argentia Rd Mississauga ON** **Database:**
SPL

Ref No: 1488-8SDJVX
Site No:
Incident Dt: 14-MAR-12
Year:
Incident Cause: Other Discharges
Incident Event:
Contaminant Code: 15
Contaminant Name: TRANSMISSION OIL
Contaminant Limit 1:
Contam Limit Freq 1:
Contaminant UN No 1:
Environment Impact: Confirmed
Nature of Impact: Soil Contamination
Receiving Medium: Sewage - Municipal/Private and Commercial
Receiving Env:
MOE Response:
Dt MOE Arvl on Scn:
MOE Reported Dt: 14-MAR-12
Dt Document Closed:
Incident Reason: Spill
Site Name: TT collision. 50 L transmission oil to road<UNOFFICIAL>
Site County/District:
Site Geo Ref Meth:
Incident Summary: TT collision. 50 L tranny fluid. RoP cleaning.
Contaminant Qty:

Discharger Report:
Material Group:
Health/Env Conseq:
Client Type:
Sector Type: Transport Truck
Agency Involved:
Nearest Watercourse:
Site Address: SB Mississauga Rd, NORTH of Argentia Rd
Site District Office:
Site Postal Code:
Site Region:
Site Municipality: Mississauga
Site Lot:
Site Conc:
Northing:
Easting:
Site Geo Ref Accu:
Site Map Datum:
SAC Action Class: Land Spills
Source Type:

Site: **Mississauga Rd south of Hwy 403, at Bridle Path Trail Mississauga ON** **Database:**
SPL

Ref No: 2267-9CXS7S
Site No:
Incident Dt: 2013/10/29
Year:
Incident Cause: Leak/Break
Incident Event:
Contaminant Code: 99
Contaminant Name: SILT
Contaminant Limit 1:
Contam Limit Freq 1:
Contaminant UN No 1:
Environment Impact: Confirmed
Nature of Impact: Surface Water Pollution
Receiving Medium:
Receiving Env:
MOE Response: No Field Response
Dt MOE Arvl on Scn:
MOE Reported Dt: 2013/10/29
Dt Document Closed: 2014/01/30
Incident Reason: Unknown / N/A
Site Name: Mississauga Rd south of Hwy 403, at Bridle Path Trail<UNOFFICIAL>
Site County/District:
Site Geo Ref Meth:
Incident Summary: Water main break, silty water to Credit R

Discharger Report:
Material Group:
Health/Env Conseq:
Client Type:
Sector Type: Other
Agency Involved:
Nearest Watercourse:
Site Address: Mississauga Rd south of Hwy 403, at Bridle Path Trail
Site District Office:
Site Postal Code:
Site Region:
Site Municipality: Mississauga
Site Lot:
Site Conc:
Northing:
Easting:
Site Geo Ref Accu:
Site Map Datum:
SAC Action Class: Watercourse Spills
Source Type:

Contaminant Qty: 0 L

Site: Mississauga Rd, just south of Queen St Brampton ON

Database: SPL

Ref No: 0217-8HVPN7
Site No:
Incident Dt: 6/16/2011
Year:
Incident Cause:
Incident Event:
Contaminant Code: 99
Contaminant Name: DRINKING WATER (FULLY TREATED)
Contaminant Limit 1:
Contam Limit Freq 1:
Contaminant UN No 1:
Environment Impact: Confirmed
Nature of Impact: Other Impact(s)
Receiving Medium:
Receiving Env:
MOE Response: No Field Response
Dt MOE Arvl on Scn:
MOE Reported Dt: 6/16/2011
Dt Document Closed: 6/29/2011
Incident Reason:
Site Name: Construction site Region of Peel<UNOFFICIAL>
Site County/District:
Site Geo Ref Meth:
Incident Summary: Region of Peel: watermain break, dw to credit river
Contaminant Qty:

Discharger Report:
Material Group:
Health/Env Conseq:
Client Type:
Sector Type:
Agency Involved:
Nearest Watercourse:
Site Address: Mississauga Rd, just south of Queen St
Site District Office:
Site Postal Code:
Site Region:
Site Municipality: Brampton
Site Lot:
Site Conc:
Northing:
Easting:
Site Geo Ref Accu:
Site Map Datum:
SAC Action Class: Watercourse Spills
Source Type:

Site: Missauga Rd and Creditview Brampton ON

Database: SPL

Ref No: 7128-96FTES
Site No:
Incident Dt: 04-APR-13
Year:
Incident Cause: Dumping
Incident Event:
Contaminant Code: 43
Contaminant Name: SEDIMENT(SUSPENDED SOLIDS/ SAND/ SILT)
Contaminant Limit 1:
Contam Limit Freq 1:
Contaminant UN No 1:
Environment Impact: Confirmed
Nature of Impact: Surface Water Pollution
Receiving Medium:
Receiving Env:
MOE Response:
Dt MOE Arvl on Scn:
MOE Reported Dt: 04-APR-13
Dt Document Closed:
Incident Reason: Operator/Human Error
Site Name: East Huttonville creek<UNOFFICIAL>
Site County/District:
Site Geo Ref Meth:
Incident Summary: East Huttonville Crk: minor sediment spill, stopped
Contaminant Qty: 0 other - see incident description

Discharger Report:
Material Group:
Health/Env Conseq:
Client Type:
Sector Type: Other
Agency Involved:
Nearest Watercourse:
Site Address: Missauga Rd and Creditview
Site District Office:
Site Postal Code:
Site Region:
Site Municipality: Brampton
Site Lot:
Site Conc:
Northing:
Easting:
Site Geo Ref Accu:
Site Map Datum:
SAC Action Class: Watercourse Spills
Source Type:

Site: CONSUMERS' GAS CO. LTD., THE
CONCESSION #9 SOUTH OF DERRY ROAD REGULATOR/COMPRESSOR STATION HALTON R.M. ON

Database: SPL

Ref No: 40748
Site No:
Incident Dt: 9/14/1990
Year:
Incident Cause: VALVE/FITTING LEAK OR FAILURE
Incident Event:
Contaminant Code:
Contaminant Name:
Contaminant Limit 1:
Contam Limit Freq 1:
Contaminant UN No 1:
Environment Impact: NOT ANTICIPATED
Nature of Impact:
Receiving Medium: AIR
Receiving Env:
MOE Response:
Dt MOE Arvl on Scn:
MOE Reported Dt: 9/14/1990
Dt Document Closed:
Incident Reason: INTENTIONAL/PLANNED
Site Name:
Site County/District:
Site Geo Ref Meth:
Incident Summary: CONSUMERS GAS: NATURAL GAS TO AIR WHILE LOWERING PRESSURE IN PIPELINE
Contaminant Qty:

Discharger Report:
Material Group:
Health/Env Conseq:
Client Type:
Sector Type:
Agency Involved:
Nearest Watercourse:
Site Address:
Site District Office:
Site Postal Code:
Site Region:
Site Municipality: 14000
Site Lot:
Site Conc:
Northing:
Easting:
Site Geo Ref Accu:
Site Map Datum:
SAC Action Class:
Source Type:

Site: CIBA Specialty Chemical Canada Inc.<UNOFFICIAL>
 DERRY RD., FEW BLOCKS EAST OF MISSISSAUGA RD.<UNOFFICIAL> Mississauga ON

Database:
 SPL

Ref No: 8404-5RBM3N
Site No:
Incident Dt: 9/12/2003
Year:
Incident Cause: Other Discharges
Incident Event:
Contaminant Code: 28
Contaminant Name: PIGMENT (N.O.S.)
Contaminant Limit 1:
Contam Limit Freq 1:
Contaminant UN No 1:
Environment Impact: Possible
Nature of Impact: Soil Contamination
Receiving Medium: Land
Receiving Env:
MOE Response:
Dt MOE Arvl on Scn:
MOE Reported Dt: 9/12/2003
Dt Document Closed:
Incident Reason:
Site Name: DERRY RD., FEW BLOCKS EAST OF MISSISSAUGA RD.<UNOFFICIAL>
Site County/District:
Site Geo Ref Meth:
Incident Summary: CIBA Specialty Chem., 50 kg yellow pigment to rd
Contaminant Qty: 50 kg

Discharger Report:
Material Group: Chemical
Health/Env Conseq:
Client Type: Transport Truck
Sector Type:
Agency Involved:
Nearest Watercourse:
Site Address:
Site District Office: Halton-Peel
Site Postal Code:
Site Region: Central
Site Municipality: Mississauga
Site Lot:
Site Conc:
Northing:
Easting:
Site Geo Ref Accu:
Site Map Datum:
SAC Action Class: Spill to Land
Source Type:

Site: BAKERY (N.O.S.)
 CREEK (NAME NOT KNOWN) AT THE CORNER OF DERRY RD. & BRAMALEA MISSISSAUGA CITY ON

Database:
 SPL

Ref No: 109560
Site No:
Incident Dt: 1/27/1995
Year:
Incident Cause: WASTEWATER DISCHARGE TO WATERCOURSE
Incident Event:
Contaminant Code:

Discharger Report:
Material Group:
Health/Env Conseq:
Client Type:
Sector Type:
Agency Involved:
Nearest Watercourse:

Contaminant Name:		Site Address:	
Contaminant Limit 1:		Site District Office:	
Contam Limit Freq 1:		Site Postal Code:	
Contaminant UN No 1:		Site Region:	
Environment Impact:	CONFIRMED	Site Municipality:	21102
Nature of Impact:	Water course or lake	Site Lot:	
Receiving Medium:	WATER	Site Conc:	
Receiving Env:		Northing:	
MOE Response:		Easting:	PEEL REGION
Dt MOE Arvl on Scn:		Site Geo Ref Accu:	
MOE Reported Dt:	1/27/1995	Site Map Datum:	
Dt Document Closed:		SAC Action Class:	
Incident Reason:	NEGLIGENCE (APPARENT)	Source Type:	
Site Name:			
Site County/District:			
Site Geo Ref Meth:			
Incident Summary:	HEINZE BAKERY - FOOD WASTE TO CRK. VIA STORM DRAIN.		
Contaminant Qty:			

Site:	Derry Rd EB, E of Mississauga Rd Mississauga ON		Database: SPL
Ref No:	3301-8F8P57	Discharger Report:	
Site No:		Material Group:	
Incident Dt:	3/23/2011	Health/Env Conseq:	
Year:		Client Type:	
Incident Cause:	Tank (Above Ground) Leak	Sector Type:	Transport Truck
Incident Event:		Agency Involved:	
Contaminant Code:	13	Nearest Watercourse:	
Contaminant Name:	DIESEL FUEL	Site Address:	Derry Rd EB, E of Mississauga Rd
Contaminant Limit 1:		Site District Office:	
Contam Limit Freq 1:		Site Postal Code:	
Contaminant UN No 1:		Site Region:	
Environment Impact:	Possible	Site Municipality:	Mississauga
Nature of Impact:	Other Impact(s); Surface Water Pollution	Site Lot:	
Receiving Medium:		Site Conc:	
Receiving Env:		Northing:	
MOE Response:	No Field Response	Easting:	
Dt MOE Arvl on Scn:		Site Geo Ref Accu:	
MOE Reported Dt:	3/23/2011	Site Map Datum:	
Dt Document Closed:	5/19/2011	SAC Action Class:	Watercourse Spills
Incident Reason:		Source Type:	
Site Name:	MVA<UNOFFICIAL>		
Site County/District:			
Site Geo Ref Meth:			
Incident Summary:	Canada Drayage: TT MVA, 200 L diesel to rd & CB		
Contaminant Qty:	200 L		

Site:	north of Derry Rd. KENNEDY AND SECRETARIAT RD<UNOFFICIAL> Mississauga ON		Database: SPL
Ref No:	2354-6VDTPJ	Discharger Report:	
Site No:		Material Group:	Wastes
Incident Dt:	11/9/2006	Health/Env Conseq:	
Year:		Client Type:	
Incident Cause:		Sector Type:	Sewer
Incident Event:		Agency Involved:	
Contaminant Code:	44	Nearest Watercourse:	
Contaminant Name:	SEWAGE,RAW UNCHLORINATED	Site Address:	NORTH OF DERRY RD.
Contaminant Limit 1:		Site District Office:	Halton-Peel
Contam Limit Freq 1:		Site Postal Code:	
Contaminant UN No 1:		Site Region:	
Environment Impact:	Possible	Site Municipality:	Mississauga
Nature of Impact:	Soil Contamination; Surface Water Pollution	Site Lot:	
Receiving Medium:	Land & Water	Site Conc:	
Receiving Env:		Northing:	

MOE Response:
Dt MOE Arvl on Scn:
MOE Reported Dt: 11/9/2006
Dt Document Closed:
Incident Reason:
Site Name: NORTH OF DERRY RD.
Site County/District:
Site Geo Ref Meth:
Incident Summary: Mississauga, Kennedy & Secretariat Rd., sewage spill.
Contaminant Qty: Unknown

Easting:
Site Geo Ref Accu:
Site Map Datum:
SAC Action Class:
Source Type:

Site: **Creditview Road and Credit River- Just north of Britania road Mississauga ON** **Database:** **SPL**

Ref No: 5270-9B2KQ6
Site No:
Incident Dt: 2013/08/29
Year:
Incident Cause: Leak/Break
Incident Event:
Contaminant Code: 43
Contaminant Name: SEDIMENT(SUSPENDED SOLIDS/ SAND/ SILT)
Contaminant Limit 1:
Contam Limit Freq 1:
Contaminant UN No 1:
Environment Impact: Possible
Nature of Impact: Surface Water Pollution
Receiving Medium:
Receiving Env:
MOE Response:
Dt MOE Arvl on Scn:
MOE Reported Dt: 2013/08/29
Dt Document Closed:
Incident Reason: Unknown / N/A
Site Name: Sediment Spill<UNOFFICIAL>
Site County/District:
Site Geo Ref Meth:
Incident Summary: Sediment spill to the Credit River
Contaminant Qty: 0 other - see incident description

Discharger Report:
Material Group:
Health/Env Conseq:
Client Type:
Sector Type: Non-Point Source (i.e. run-off)
Agency Involved:
Nearest Watercourse:
Site Address: Creditview Road and Credit River- Just north of Britania road
Site District Office:
Site Postal Code:
Site Region:
Site Municipality: Mississauga
Site Lot:
Site Conc:
Northing:
Easting:
Site Geo Ref Accu:
Site Map Datum:
SAC Action Class: Watercourse Spills
Source Type:

Site: **Suncor Energy Inc. Bronte Road, TNPI Spill Site Oakville ON** **Database:** **SPL**

Ref No: 7523-83FVQP
Site No:
Incident Dt:
Year:
Incident Cause: Unknown
Incident Event:
Contaminant Code:
Contaminant Name:
Contaminant Limit 1:
Contam Limit Freq 1:
Contaminant UN No 1:
Environment Impact: Confirmed
Nature of Impact: Surface Water Pollution
Receiving Medium:
Receiving Env:
MOE Response: Priority Field Response
Dt MOE Arvl on Scn: 3/12/2010
MOE Reported Dt: 3/11/2010
Dt Document Closed:
Incident Reason:
Site Name: Bronte Creek

Discharger Report:
Material Group:
Health/Env Conseq:
Client Type:
Sector Type:
Agency Involved:
Nearest Watercourse:
Site Address:
Site District Office:
Site Postal Code:
Site Region:
Site Municipality:
Site Lot:
Site Conc:
Northing: NA
Easting: NA
Site Geo Ref Accu:
Site Map Datum:
SAC Action Class: Pollution Incident Reports (PIRs) and ¿Other¿ calls
Source Type:

Site County/District:
Site Geo Ref Meth:
Incident Summary:
Contaminant Qty:

Suncor: Frmr Petro Canada Site - Unkn Sub to Bronte Cr.

Site: Oakville Harbour Marina Office
Bronte Rd Bronte Creek Oakville ON

Database:
SPL

Ref No: 3206-892JCN

Site No:

Incident Dt:

Year:

Incident Cause:

Incident Event:

Contaminant Code: 12

Contaminant Name: GASOLINE

Contaminant Limit 1:

Contam Limit Freq 1:

Contaminant UN No 1:

Environment Impact: Not Anticipated

Nature of Impact:

Receiving Medium:

Receiving Env:

MOE Response: No Field Response

Dt MOE Arvl on Scn:

MOE Reported Dt: 9/6/2010

Dt Document Closed:

Incident Reason:

Site Name: Bronte Harbour

Site County/District:

Site Geo Ref Meth:

Incident Summary: Pleasure Craft-3 L Gasoline to Bronte Harbour,FD.

Contaminant Qty: 3 L

Discharger Report:

Material Group:

Health/Env Conseq:

Client Type:

Sector Type:

Agency Involved:

Nearest Watercourse:

Site Address:

Site District Office:

Site Postal Code:

Site Region:

Site Municipality:

Site Lot:

Site Conc:

Northing: NA

Easting: NA

Site Geo Ref Accu:

Site Map Datum:

SAC Action Class: Great Lakes and their Interconnecting Channels Spills

Source Type:

Site: The Regional Municipality of Peel
Britannia Rd. W, West of Glenerin Drive Mississauga ON

Database:
SPL

Ref No: 2014-9EAFJN

Site No:

Incident Dt: 2013/12/11

Year:

Incident Cause: Leak/Break

Incident Event:

Contaminant Code: 99

Contaminant Name: SILT

Contaminant Limit 1:

Contam Limit Freq 1:

Contaminant UN No 1:

Environment Impact: Confirmed

Nature of Impact: Surface Water Pollution

Receiving Medium:

Receiving Env:

MOE Response:

Dt MOE Arvl on Scn:

MOE Reported Dt: 2013/12/11

Dt Document Closed:

Incident Reason: Unknown / N/A

Site Name: Watermain break - silt to strm H2O pond<UNOFFICIAL>

Site County/District:

Site Geo Ref Meth:

Incident Summary: Watermain break. Silt to strm H2O pond

Contaminant Qty: 1 other - see incident description

Discharger Report:

Material Group:

Health/Env Conseq:

Client Type:

Sector Type: Water Supply

Agency Involved:

Nearest Watercourse:

Site Address: Britannia Rd. W, West of Glenerin Drive

Site District Office:

Site Postal Code:

Site Region:

Site Municipality: Mississauga

Site Lot:

Site Conc:

Northing:

Easting:

Site Geo Ref Accu:

Site Map Datum:

SAC Action Class: Watercourse Spills

Source Type:

Site: MOTOR VEHICLE
BRITANNIA ROAD EAST MOTOR VEHICLE (OPERATING FLUID) MISSISSAUGA ON

Database:
SPL

Ref No:	186625	Discharger Report:	
Site No:		Material Group:	
Incident Dt:	9/13/2000	Health/Env Conseq:	
Year:		Client Type:	
Incident Cause:	OTHER CONTAINER LEAK	Sector Type:	
Incident Event:		Agency Involved:	
Contaminant Code:		Nearest Watercourse:	
Contaminant Name:		Site Address:	
Contaminant Limit 1:		Site District Office:	
Contam Limit Freq 1:		Site Postal Code:	
Contaminant UN No 1:		Site Region:	
Environment Impact:	POSSIBLE	Site Municipality:	21102
Nature of Impact:	Water course or lake	Site Lot:	
Receiving Medium:	WATER	Site Conc:	
Receiving Env:		Northing:	
MOE Response:		Easting:	PUBLIC WORKS
Dt MOE Arvl on Scn:		Site Geo Ref Accu:	
MOE Reported Dt:	9/13/2000	Site Map Datum:	
Dt Document Closed:		SAC Action Class:	
Incident Reason:	UNKNOWN	Source Type:	
Site Name:			
Site County/District:			
Site Geo Ref Meth:			
Incident Summary:	MOTOR VEHICLE:LEAK FROM DIESEL FUEL TANK ON CAR PUBLIC WORKS CALLED		
Contaminant Qty:			

Site: TM Trucking Driving School Limited<UNOFFICIAL>
on NB of east side of Tremaine Road Between Britannia Road and Lower Baseline Milton ON

Database:
SPL

Ref No:	8832-AU6MD9	Discharger Report:	
Site No:	NA	Material Group:	
Incident Dt:	2017/12/18	Health/Env Conseq:	2 - Minor Environment
Year:		Client Type:	
Incident Cause:		Sector Type:	Unknown / N/A
Incident Event:	Collision/Accident	Agency Involved:	
Contaminant Code:	15	Nearest Watercourse:	
Contaminant Name:	HYDRAULIC OIL	Site Address:	on NB of east side of Tremaine Road Between Britannia Road and Lower Baseline Halton-Peel
Contaminant Limit 1:		Site District Office:	
Contam Limit Freq 1:		Site Postal Code:	
Contaminant UN No 1:	n/a	Site Region:	Central
Environment Impact:		Site Municipality:	Milton
Nature of Impact:		Site Lot:	
Receiving Medium:		Site Conc:	
Receiving Env:	Land	Northing:	4812578
MOE Response:	Yes	Easting:	593278
Dt MOE Arvl on Scn:	2017/12/21	Site Geo Ref Accu:	
MOE Reported Dt:	2017/12/18	Site Map Datum:	
Dt Document Closed:		SAC Action Class:	Land Spills
Incident Reason:	Operator/Human Error	Source Type:	Truck - Transport/Hauling
Site Name:	roadway<UNOFFICIAL>		
Site County/District:	Regional Municipality of Halton		
Site Geo Ref Meth:	Lot Centroid		
Incident Summary:	TM Trucking Driving School: Hydraulic fluid to roadway		
Contaminant Qty:	100 L		

Site: UNKNOWN
IN A TRIBUTARY OF ETOBICOKE CREEK AT BRITANNIA RD. E. & TOMKEN, S-SIDE MISSISSAUGA CITY ON

Database:
SPL

Ref No:	130315	Discharger Report:	
Site No:		Material Group:	
Incident Dt:	8/9/1996	Health/Env Conseq:	
Year:		Client Type:	

Incident Cause: WASTEWATER DISCHARGE TO WATERCOURSE

Sector Type:

Incident Event:

Contaminant Code:

Contaminant Name:

Contaminant Limit 1:

Contam Limit Freq 1:

Contaminant UN No 1:

Environment Impact: CONFIRMED

Nature of Impact: Water course or lake

Receiving Medium: WATER

Receiving Env:

MOE Response:

Dt MOE Arvl on Scn:

MOE Reported Dt: 8/9/1996

Dt Document Closed:

Incident Reason: UNKNOWN

Site Name:

Site County/District:

Site Geo Ref Meth:

Incident Summary:

SOURCE UNKNOWN - UNKNOWN BLACK SUBSTANCE IN CREEK, PEEL REGION INVESTIGATED.

Contaminant Qty:

Agency Involved:

Nearest Watercourse:

Site Address:

Site District Office:

Site Postal Code:

Site Region:

Site Municipality: 21102

Site Lot:

Site Conc:

Northing:

Easting: REGION OF PEEL

Site Geo Ref Accu:

Site Map Datum:

SAC Action Class:

Source Type:

Site:

between creditview road and mississauga road and north of wanless drive south of mayfield road - block 51-1
Development Brampton ON

Database:
SPL

Ref No: 4713-A3RRFN

Site No: NA

Incident Dt: 10/29/2015

Year:

Incident Cause:

Incident Event:

Contaminant Code: 43

Contaminant Name: SEDIMENT(SUSPENDED SOLIDS/ SAND/ SILT)

Contaminant Limit 1:

Contam Limit Freq 1:

Contaminant UN No 1:

Environment Impact:

Nature of Impact:

Receiving Medium:

Receiving Env:

MOE Response: No

Dt MOE Arvl on Scn:

MOE Reported Dt: 10/29/2015

Dt Document Closed:

Incident Reason: Unknown / N/A

Site Name: East Huttonville Creek<UNOFFICIAL>

Site County/District:

Site Geo Ref Meth:

Incident Summary: CVCA: sediment release from development to East Huttonville Creek

Contaminant Qty: 0 other - see incident description

Discharger Report:

Material Group:

Health/Env Conseq:

Client Type:

Sector Type: Unknown / N/A

Agency Involved:

Nearest Watercourse:

Site Address: between creditview road and mississauga road and north of wanless drive south of mayfield road - block 51-1 Development

Site District Office:

Site Postal Code:

Site Region:

Site Municipality: Brampton

Site Lot:

Site Conc:

Northing: 4838767

Easting: 591838

Site Geo Ref Accu:

Site Map Datum:

SAC Action Class: Watercourse Spills

Source Type:

Site: Metro Waste Paper Recovery Inc.
Appleby Line Burlington ON

Database:
SPL

Ref No: 7027-87UNN3

Site No:

Incident Dt:

Year:

Incident Cause:

Incident Event:

Contaminant Code: 15

Contaminant Name: HYDRAULIC OIL

Discharger Report:

Material Group:

Health/Env Conseq:

Client Type:

Sector Type:

Agency Involved:

Nearest Watercourse:

Site Address:

Contaminant Limit 1:
Contam Limit Freq 1:
Contaminant UN No 1:
Environment Impact: Not Anticipated
Nature of Impact:
Receiving Medium:
Receiving Env:
MOE Response: No Field Response
Dt MOE Arvl on Scn:
MOE Reported Dt: 7/30/2010
Dt Document Closed:
Incident Reason:
Site Name: Appleby Line<UNOFFICIAL>
Site County/District:
Site Geo Ref Meth:
Incident Summary: QEW E/Appleby Line: hydraulic oil to road/drain
Contaminant Qty: 125 L

Site District Office:
Site Postal Code:
Site Region:
Site Municipality:
Site Lot:
Site Conc:
Northing:
Easting:
Site Geo Ref Accu:
Site Map Datum:
SAC Action Class: Land Spills
Source Type:

Site: **Enbridge Gas Distribution Inc.**
9th Line and Derry Rd Mississauga ON

Database:
SPL

Ref No: 1787-A9CJQG
Site No: NA
Incident Dt: 2016/04/25
Year:
Incident Cause:
Incident Event: Start up/Shut down
Contaminant Code: 35
Contaminant Name: NATURAL GAS (METHANE)
Contaminant Limit 1:
Contam Limit Freq 1:
Contaminant UN No 1:
Environment Impact:
Nature of Impact:
Receiving Medium:
Receiving Env: Air
MOE Response: No
Dt MOE Arvl on Scn:
MOE Reported Dt: 2016/04/25
Dt Document Closed: 2016/06/04
Incident Reason: Intentional Discharge
Site Name: Parkway West Station<UNOFFICIAL>
Site County/District:
Site Geo Ref Meth:
Incident Summary: Parkway West Station: planned blow down of nat gas
Contaminant Qty: 0 n/a

Discharger Report:
Material Group:
Health/Env Conseq:
Client Type:
Sector Type: Miscellaneous Industrial
Agency Involved:
Nearest Watercourse:
Site Address: 9th Line and Derry Rd
Site District Office:
Site Postal Code:
Site Region:
Site Municipality: Mississauga
Site Lot:
Site Conc:
Northing:
Easting:
Site Geo Ref Accu:
Site Map Datum:
SAC Action Class: Air Spills - Gases and Vapours
Source Type:

Site: **6th line Milton south of Britania, opposite pole P10078 Milton ON**

Database:
SPL

Ref No: 8473-AC8U7A
Site No: NA
Incident Dt: 2016/07/26
Year:
Incident Cause:
Incident Event: Collision/Accident
Contaminant Code: 15
Contaminant Name: MOTOR OIL

Contaminant Limit 1:
Contam Limit Freq 1:
Contaminant UN No 1:
Environment Impact:
Nature of Impact:
Receiving Medium:
Receiving Env: Land; Surface Water

Discharger Report:
Material Group:
Health/Env Conseq:
Client Type:
Sector Type: Unknown / N/A
Agency Involved:
Nearest Watercourse:
Site Address: 6th line Milton south of Britania, opposite pole P10078
Site District Office:
Site Postal Code:
Site Region:
Site Municipality: Milton
Site Lot:
Site Conc:
Northing: 4819863

MOE Response: No
Dt MOE Arvl on Scn:
MOE Reported Dt: 2016/07/26
Dt Document Closed:
Incident Reason: Operator/Human Error
Site Name: Roadside ditch<UNOFFICIAL>
Site County/District:
Site Geo Ref Meth:
Incident Summary: MVA: oil to standing water in ditch
Contaminant Qty: 5 L

Easting: 597692
Site Geo Ref Accu:
Site Map Datum:
SAC Action Class: Watercourse Spills
Source Type:

Site: UNKNOWN
RURAL ROAD 12, 6TH LINE MILTON TOWN ON

Database:
SPL

Ref No: 59326
Site No:
Incident Dt: 11/1/1991
Year:
Incident Cause: OTHER CONTAINER LEAK
Incident Event:
Contaminant Code:
Contaminant Name:
Contaminant Limit 1:
Contam Limit Freq 1:
Contaminant UN No 1:
Environment Impact: NOT ANTICIPATED
Nature of Impact: Soil contamination
Receiving Medium: LAND
Receiving Env:
MOE Response:
Dt MOE Arvl on Scn:
MOE Reported Dt: 11/1/1991
Dt Document Closed:
Incident Reason: UNKNOWN
Site Name:
Site County/District:
Site Geo Ref Meth:
Incident Summary: GRAPE JUICE EXTRACT SPILL TO ROAD & DITCH.
Contaminant Qty:

Discharger Report:
Material Group:
Health/Env Conseq:
Client Type:
Sector Type:
Agency Involved:
Nearest Watercourse:
Site Address:
Site District Office:
Site Postal Code:
Site Region:
Site Municipality: 14402
Site Lot:
Site Conc:
Northing:
Easting: HALTON REGIONAL RESPONSE TEAM
Site Geo Ref Accu:
Site Map Datum:
SAC Action Class:
Source Type:

Site: 6th line (between Derry Road and Steeles Avenue) Milton ON

Database:
SPL

Ref No: 4065-7M9L8F
Site No:
Incident Dt:
Year:
Incident Cause: Pipe Or Hose Leak
Incident Event:
Contaminant Code: 15
Contaminant Name: HYDRAULIC OIL
Contaminant Limit 1:
Contam Limit Freq 1:
Contaminant UN No 1:
Environment Impact: Possible
Nature of Impact: Soil Contamination
Receiving Medium:
Receiving Env:
MOE Response:
Dt MOE Arvl on Scn:
MOE Reported Dt: 12/12/2008
Dt Document Closed:
Incident Reason: Spill
Site Name: 6th line (between Derry Road and Steeles Avenue) along the Hydro One Power Corridor<UNOFFICIAL>
Site County/District:
Site Geo Ref Meth:

Discharger Report:
Material Group:
Health/Env Conseq:
Client Type:
Sector Type:
Agency Involved:
Nearest Watercourse:
Site Address:
Site District Office: Halton-Peel
Site Postal Code:
Site Region:
Site Municipality: Milton
Site Lot:
Site Conc:
Northing:
Easting:
Site Geo Ref Accu:
Site Map Datum:
SAC Action Class: Land Spills
Source Type:

Incident Summary: Black & MacDonald: 4L hydraulic oil to grnd. clng.
Contaminant Qty: 4 L

Site: WEEDMAN
6TH LINE, .5 KM NORTH OF BRITANNIA RD. HALTON R.M. ON

Database:
SPL

Ref No:	7438	Discharger Report:	
Site No:		Material Group:	
Incident Dt:	8/2/1988	Health/Env Conseq:	
Year:		Client Type:	
Incident Cause:	TRUCK/TRAILER OVERTURN	Sector Type:	
Incident Event:		Agency Involved:	
Contaminant Code:		Nearest Watercourse:	
Contaminant Name:		Site Address:	
Contaminant Limit 1:		Site District Office:	
Contam Limit Freq 1:		Site Postal Code:	
Contaminant UN No 1:		Site Region:	
Environment Impact:	NOT ANTICIPATED	Site Municipality:	14000
Nature of Impact:		Site Lot:	
Receiving Medium:	LAND	Site Conc:	
Receiving Env:		Northing:	
MOE Response:		Easting:	
Dt MOE Arvl on Scn:		Site Geo Ref Accu:	
MOE Reported Dt:	8/2/1988	Site Map Datum:	
Dt Document Closed:		SAC Action Class:	
Incident Reason:	ERROR	Source Type:	
Site Name:			
Site County/District:			
Site Geo Ref Meth:			
Incident Summary:	WEEDMAN-500 L DURSBAN IN-SECTICIDE (3%) TO DITCH		
Contaminant Qty:			

Site: Iron Mountain Canada Corporation
407 Eastbound Brampton ON

Database:
SPL

Ref No:	2105-B838YV	Discharger Report:	
Site No:	NA	Material Group:	
Incident Dt:	2019/01/02	Health/Env Conseq:	2 - Minor Environment Corporation
Year:		Client Type:	Miscellaneous Industrial
Incident Cause:		Sector Type:	
Incident Event:	Collision/Accident	Agency Involved:	
Contaminant Code:	13	Nearest Watercourse:	
Contaminant Name:	DIESEL FUEL	Site Address:	407 Eastbound
Contaminant Limit 1:		Site District Office:	Halton-Peel
Contam Limit Freq 1:		Site Postal Code:	
Contaminant UN No 1:	1202	Site Region:	Central
Environment Impact:		Site Municipality:	Brampton
Nature of Impact:		Site Lot:	
Receiving Medium:		Site Conc:	
Receiving Env:	Land	Northing:	4843509
MOE Response:	No	Easting:	607953
Dt MOE Arvl on Scn:		Site Geo Ref Accu:	
MOE Reported Dt:	2019/01/03	Site Map Datum:	
Dt Document Closed:	2019/01/11	SAC Action Class:	Land Spills
Incident Reason:	Weather Conditions	Source Type:	Truck - Only Saddle Tanks
Site Name:	Eastbound , West of Goreway<UNOFFICIAL>		
Site County/District:	Regional Municipality of Peel		
Site Geo Ref Meth:			
Incident Summary:	Iron Mountain: TT accident, 250 L diesel to ground, contained, cleaning		
Contaminant Qty:	250 L		

Site: Woodbridge Stone Slinger<UNOFFICIAL>
407 at Britannia Mississauga ON

Database:
SPL

Ref No: 1300-92XVGR
Site No:
Incident Dt: 13-DEC-12
Year:
Incident Cause: Operator/Human error
Incident Event:
Contaminant Code: 13
Contaminant Name: DIESEL FUEL
Contaminant Limit 1:
Contam Limit Freq 1:
Contaminant UN No 1:
Environment Impact: Confirmed
Nature of Impact: Soil Contamination
Receiving Medium:
Receiving Env:
MOE Response: No Field Response
Dt MOE Arvl on Scrn:
MOE Reported Dt: 13-DEC-12
Dt Document Closed: 10-JUN-13
Incident Reason: Operator/Human Error
Site Name: diesel spill<UNOFFICIAL>
Site County/District:
Site Geo Ref Meth:
Incident Summary: Woodbridge Stone Slinger: 300L diesel to gravel, clng
Contaminant Qty: 300 L

Discharger Report:
Material Group:
Health/Env Conseq:
Client Type:
Sector Type: Truck - Transport/Hauling
Agency Involved:
Nearest Watercourse:
Site Address: 407 at Britannia
Site District Office:
Site Postal Code:
Site Region:
Site Municipality: Mississauga
Site Lot:
Site Conc:
Northing:
Easting:
Site Geo Ref Accu:
Site Map Datum:
SAC Action Class: Primary Assessment of Spills
Source Type:

Site: 401 eastbound, 100m west of Winston Churchill Mississauga ON **Database:** SPL

Ref No: 6125-8Y3V3U
Site No:
Incident Dt: 12-SEP-12
Year:
Incident Cause: Collision/Accident
Incident Event:
Contaminant Code: 15
Contaminant Name: MOTOR OIL
Contaminant Limit 1:
Contam Limit Freq 1:
Contaminant UN No 1:
Environment Impact: Confirmed
Nature of Impact: Surface Water Pollution
Receiving Medium:
Receiving Env:
MOE Response: No Field Response
Dt MOE Arvl on Scrn:
MOE Reported Dt: 12-SEP-12
Dt Document Closed: 24-DEC-12
Incident Reason: Unknown / N/A
Site Name: 401 eastbound, 100m west of Winston Churchill<UNOFFICIAL>
Site County/District:
Site Geo Ref Meth:
Incident Summary: C & E Express: mva, 40L motor oil to ditch
Contaminant Qty: 40 L

Discharger Report:
Material Group:
Health/Env Conseq:
Client Type:
Sector Type: Truck - Transport/Hauling
Agency Involved:
Nearest Watercourse:
Site Address: 401 eastbound, 100m west of Winston Churchill
Site District Office:
Site Postal Code:
Site Region:
Site Municipality: Mississauga
Site Lot:
Site Conc:
Northing:
Easting:
Site Geo Ref Accu:
Site Map Datum:
SAC Action Class: Highway Spills (usually highway accidents)
Source Type:

Site: CANADIAN AMERICAN TRAILER LEAS
 334 HWY # 401, EAST OF WINSTON CHURCHILL AT A SHELL SERVICE CENTRE. TRANSPORT TRUCK (CARGO)
 MISSISSAUGA CITY ON L5N 6S1 **Database:** SPL

Ref No: 128211
Site No:
Incident Dt: 6/21/1996
Year:
Incident Cause: OTHER CONTAINER LEAK
Incident Event:

Discharger Report:
Material Group:
Health/Env Conseq:
Client Type:
Sector Type:
Agency Involved:

Contaminant Code:
Contaminant Name:
Contaminant Limit 1:
Contam Limit Freq 1:
Contaminant UN No 1:
Environment Impact: NOT ANTICIPATED
Nature of Impact:
Receiving Medium: LAND
Receiving Env:
MOE Response:
Dt MOE Arvl on Scn:
MOE Reported Dt: 6/21/1996
Dt Document Closed:
Incident Reason: OTHER
Site Name:
Site County/District:
Site Geo Ref Meth:
Incident Summary: CANADIAN AMERICAN TRANSP.-45 KG LIQUID LATEX TO GR'ND,PEEL REG,FD,CLEANED
Contaminant Qty:

Nearest Watercourse:
Site Address:
Site District Office:
Site Postal Code:
Site Region:
Site Municipality: 21102
Site Lot:
Site Conc:
Northing:
Easting: PEEL REG & FD.
Site Geo Ref Accu:
Site Map Datum:
SAC Action Class:
Source Type:

Site: **TERRATEC ENVIRONMENTAL LTD.**
3RD LINE BETWEEN DERRY AND BRITANIA TANK TRUCK (CARGO) MILTON TOWN ON

Database:
SPL

Ref No: 156452
Site No:
Incident Dt: 6/4/1998
Year:
Incident Cause: CONTAINER OVERFLOW
Incident Event:
Contaminant Code:
Contaminant Name:
Contaminant Limit 1:
Contam Limit Freq 1:
Contaminant UN No 1:
Environment Impact: NOT ANTICIPATED
Nature of Impact: Soil contamination
Receiving Medium: LAND
Receiving Env:
MOE Response:
Dt MOE Arvl on Scn:
MOE Reported Dt: 6/4/1998
Dt Document Closed:
Incident Reason: ERROR
Site Name:
Site County/District:
Site Geo Ref Meth:
Incident Summary: TERRATEC ENV. - BIOSOLIDS TO DRY DITCH, CONTAINED,CLEANING.
Contaminant Qty:

Discharger Report:
Material Group:
Health/Env Conseq:
Client Type:
Sector Type:
Agency Involved:
Nearest Watercourse:
Site Address:
Site District Office:
Site Postal Code:
Site Region:
Site Municipality: 14402
Site Lot:
Site Conc:
Northing:
Easting:
Site Geo Ref Accu:
Site Map Datum:
SAC Action Class:
Source Type:

Site: **TERRATEC ENVIRONMENTAL LTD.**
3RD LINE BETWEEN DERRY AND BRITANIA TANK TRUCK (CARGO) MILTON TOWN ON

Database:
SPL

Ref No: 178842
Site No:
Incident Dt: 6/4/1998
Year:
Incident Cause: CONTAINER OVERFLOW
Incident Event:
Contaminant Code:
Contaminant Name:
Contaminant Limit 1:
Contam Limit Freq 1:
Contaminant UN No 1:
Environment Impact: NOT ANTICIPATED
Nature of Impact: Soil contamination
Receiving Medium: LAND

Discharger Report:
Material Group:
Health/Env Conseq:
Client Type:
Sector Type:
Agency Involved:
Nearest Watercourse:
Site Address:
Site District Office:
Site Postal Code:
Site Region:
Site Municipality: 14402
Site Lot:
Site Conc:

Receiving Env:
MOE Response:
Dt MOE Arvl on Scn:
MOE Reported Dt: 6/4/1998
Dt Document Closed:
Incident Reason: ERROR
Site Name:
Site County/District:
Site Geo Ref Meth:
Incident Summary: TERRATEC ENV. - BIOSOLIDS TO DRY DITCH, CONTAINED,CLEANING.
Contaminant Qty:

Northing:
Easting:
Site Geo Ref Accu:
Site Map Datum:
SAC Action Class:
Source Type:

Site: Redacted S 21(1)(f) of FIPPA
 1256 Lower base line east, Oakville ON

Database:
 SPL

<p> Ref No: 7151-934SQB Site No: Incident Dt: 07-NOV-12 Year: Incident Cause: Leak/Break Incident Event: Contaminant Code: 13 Contaminant Name: FURNACE OIL Contaminant Limit 1: Contam Limit Freq 1: Contaminant UN No 1: Environment Impact: Confirmed Nature of Impact: Soil Contamination Receiving Medium: Receiving Env: MOE Response: No Field Response Dt MOE Arvl on Scn: MOE Reported Dt: 18-DEC-12 Dt Document Closed: 04-JAN-13 Incident Reason: Other Site Name: AST<UNOFFICIAL> Site County/District: Site Geo Ref Meth: Incident Summary: TSSA /MOE - Lower base line E - spilled AST Contaminant Qty: 900 L </p>	<p> Discharger Report: Material Group: Health/Env Conseq: Client Type: Sector Type: Tank - Above Ground Agency Involved: Nearest Watercourse: Site Address: 1256 Lower base line east, Site District Office: Site Postal Code: Site Region: Site Municipality: Oakville Site Lot: Site Conc: Northing: Easting: Site Geo Ref Accu: Site Map Datum: SAC Action Class: Primary Assessment of Incident Source Type: </p>
---	--

Site: MISSISSAUGA HYDRO
 1170 DERRY RD WEST. TRANSFORMER MISSISSAUGA CITY ON

Database:
 SPL

<p> Ref No: 140441 Site No: Incident Dt: 5/6/1997 Year: Incident Cause: COOLING SYSTEM LEAK Incident Event: Contaminant Code: Contaminant Name: Contaminant Limit 1: Contam Limit Freq 1: Contaminant UN No 1: Environment Impact: CONFIRMED Nature of Impact: Soil contamination Receiving Medium: LAND Receiving Env: MOE Response: Dt MOE Arvl on Scn: MOE Reported Dt: 5/6/1997 Dt Document Closed: Incident Reason: STORM/FLOOD/WIND Site Name: Site County/District: </p>	<p> Discharger Report: Material Group: Health/Env Conseq: Client Type: Sector Type: Agency Involved: Nearest Watercourse: Site Address: Site District Office: Site Postal Code: Site Region: Site Municipality: 21102 Site Lot: Site Conc: Northing: Easting: Site Geo Ref Accu: Site Map Datum: SAC Action Class: Source Type: </p>
--	---

Site Geo Ref Meth:
Incident Summary:
Contaminant Qty:

MISSISSAUGA HYDRO- UNK QUANT TRANSFORMER OIL TO PRIVATE PROPERTY.

Site: denied s. 21(1)
Just off 5th Line, north of Derry, north of CPR tracks Milton ON

Database:
SPL

Ref No:	7871-6JDNPW	Discharger Report:	0
Site No:		Material Group:	Oil
Incident Dt:	11/22/2005	Health/Env Conseq:	
Year:		Client Type:	
Incident Cause:	Other Discharges	Sector Type:	Other
Incident Event:		Agency Involved:	
Contaminant Code:		Nearest Watercourse:	
Contaminant Name:	OIL (PETROLEUM BASED, NOT SPECIFIED)	Site Address:	
Contaminant Limit 1:		Site District Office:	Halton-Peel
Contam Limit Freq 1:		Site Postal Code:	
Contaminant UN No 1:		Site Region:	
Environment Impact:	Possible	Site Municipality:	Milton
Nature of Impact:	Soil Contamination; Surface Water Pollution	Site Lot:	
Receiving Medium:	Land & Water	Site Conc:	
Receiving Env:		Northing:	
MOE Response:		Easting:	
Dt MOE Arvl on Scn:		Site Geo Ref Accu:	
MOE Reported Dt:	11/22/2005	Site Map Datum:	
Dt Document Closed:		SAC Action Class:	Land Spills
Incident Reason:	Unknown - Reason not determined	Source Type:	
Site Name:	GO Milton Layover Yard, Milton<UNOFFICIAL>		
Site County/District:			
Site Geo Ref Meth:			
Incident Summary:	denied s. 21(1)		
Contaminant Qty:			

Site: Waste Management of Canada Corporation
NW of Winston Churchill Blvd and Britannia Rd Mississauga ON

Database:
SPL

Ref No:	7641-6BMQCH	Discharger Report:	0
Site No:		Material Group:	Oil
Incident Dt:	4/20/2005	Health/Env Conseq:	
Year:		Client Type:	
Incident Cause:		Sector Type:	Other Motor Vehicle
Incident Event:		Agency Involved:	
Contaminant Code:		Nearest Watercourse:	
Contaminant Name:	HYDRAULIC OIL	Site Address:	
Contaminant Limit 1:		Site District Office:	Halton-Peel
Contam Limit Freq 1:		Site Postal Code:	
Contaminant UN No 1:		Site Region:	
Environment Impact:	Not Anticipated	Site Municipality:	Mississauga
Nature of Impact:		Site Lot:	
Receiving Medium:	Land	Site Conc:	
Receiving Env:		Northing:	
MOE Response:		Easting:	
Dt MOE Arvl on Scn:		Site Geo Ref Accu:	
MOE Reported Dt:	4/20/2005	Site Map Datum:	
Dt Document Closed:		SAC Action Class:	Spills
Incident Reason:		Source Type:	
Site Name:	Farmstead Lane and Keynes Crescent <UNOFFICIAL>		
Site County/District:			
Site Geo Ref Meth:			
Incident Summary:	CWS: 60 L hydraulic oil to rd, none to CB, cling		
Contaminant Qty:	159110.0 L		

Site: Walmart Store # 1061<UNOFFICIAL>
Mississauga ON

Database:
SPL

Ref No: 1628-9J3J53
Site No: NA
Incident Dt: 2014/04/11
Year:
Incident Cause: Leak/Break
Incident Event:
Contaminant Code: 38
Contaminant Name: FREON HP-62 (CFC)
Contaminant Limit 1:
Contam Limit Freq 1:
Contaminant UN No 1:
Environment Impact: Confirmed
Nature of Impact: Air Pollution
Receiving Medium:
Receiving Env:
MOE Response: No Field Response
Dt MOE Arvl on Scn:
MOE Reported Dt: 2014/04/11
Dt Document Closed: 2014/07/24
Incident Reason: Equipment Failure
Site Name: 800 Matheson Blvd<UNOFFICIAL>
Site County/District:
Site Geo Ref Meth:
Incident Summary: Walmart: Refridgerant leak
Contaminant Qty: 350 kg

Discharger Report:
Material Group:
Health/Env Conseq:
Client Type:
Sector Type: Pipeline/Components
Agency Involved:
Nearest Watercourse:
Site Address:
Site District Office:
Site Postal Code:
Site Region:
Site Municipality: Mississauga
Site Lot:
Site Conc:
Northing:
Easting:
Site Geo Ref Accu:
Site Map Datum:
SAC Action Class: Air Spills - Gases and Vapours
Source Type:

Site: *The Regional Municipality of Peel; Lemko Transport Ltd.
 Winston Churchill and Homelands Dr Mississauga Mississauga ON*
Database:
SPL

Ref No: 2675-82X27A
Site No:
Incident Dt:
Year:
Incident Cause: Other Transport Accident
Incident Event:
Contaminant Code: 13
Contaminant Name: DIESEL FUEL
Contaminant Limit 1:
Contam Limit Freq 1:
Contaminant UN No 1:
Environment Impact: Confirmed
Nature of Impact: Human Health/Safety; Other Impact(s)
Receiving Medium:
Receiving Env:
MOE Response:
Dt MOE Arvl on Scn:
MOE Reported Dt: 2/22/2010
Dt Document Closed:
Incident Reason: Spill
Site Name: Intersection of<UNOFFICIAL>
Site County/District:
Site Geo Ref Meth:
Incident Summary: Lemko Trans: TT MVA, 300L Dsl to DWS Valve Chamber
Contaminant Qty: 300 L

Discharger Report:
Material Group:
Health/Env Conseq:
Client Type:
Sector Type: Motor Vehicle
Agency Involved:
Nearest Watercourse:
Site Address:
Site District Office:
Site Postal Code:
Site Region:
Site Municipality:
Site Lot:
Site Conc:
Northing:
Easting:
Site Geo Ref Accu:
Site Map Datum:
SAC Action Class: ERP Call-Out Triage
Source Type:

Site: *TWISS FUELS
 BELL SCHOOL TANK TRUCK (CARGO) MILTON TOWN ON*
Database:
SPL

Ref No: 95720
Site No:
Incident Dt: 1/26/1994
Year:
Incident Cause: CONTAINER OVERFLOW
Incident Event:
Contaminant Code:

Discharger Report:
Material Group:
Health/Env Conseq:
Client Type:
Sector Type:
Agency Involved:
Nearest Watercourse:

Contaminant Name:
Contaminant Limit 1:
Contam Limit Freq 1:
Contaminant UN No 1:
Environment Impact: POSSIBLE
Nature of Impact: Soil contamination
Receiving Medium: LAND
Receiving Env:
MOE Response:
Dt MOE Arvl on Scn:
MOE Reported Dt: 1/26/1994
Dt Document Closed:
Incident Reason: ERROR
Site Name:
Site County/District:
Site Geo Ref Meth:
Incident Summary: TWISS FUELS-1 L FURNACE OIL TO GROUND,TANK OVER FILL,CLEANED-UP.
Contaminant Qty:

Site Address:
Site District Office:
Site Postal Code:
Site Region:
Site Municipality: 14402
Site Lot:
Site Conc:
Northing:
Easting: HOLTZ ENVIRONMENTAL
Site Geo Ref Accu:
Site Map Datum:
SAC Action Class:
Source Type:

Site: **Sobey's Properties Ltd.**
on Walkerton Line, corner of Walkers and Main Way, Burlington, ON Burlington ON

Database:
SPL

Ref No: 2201-66VKQ6
Site No:
Incident Dt: 11/18/2004
Year:
Incident Cause: Valve / Fitting Leak Or Failure
Incident Event:
Contaminant Code: 38
Contaminant Name: FREON R-22 (CFC)
Contaminant Limit 1:
Contam Limit Freq 1:
Contaminant UN No 1:
Environment Impact: Possible
Nature of Impact: Air Pollution
Receiving Medium: Air
Receiving Env:
MOE Response:
Dt MOE Arvl on Scn:
MOE Reported Dt: 11/19/2004
Dt Document Closed:
Incident Reason: Equipment Failure
Site Name: COMMISSOS GROCERY STORE<UNOFFICIAL>
Site County/District:
Site Geo Ref Meth:
Incident Summary: Freon R-22-174 kg to air, condenser repaired.
Contaminant Qty: 174 kg

Discharger Report:
Material Group: Gases/Particulate
Health/Env Conseq:
Client Type:
Sector Type: Other
Agency Involved:
Nearest Watercourse:
Site Address:
Site District Office: Halton-Peel
Site Postal Code:
Site Region: Central
Site Municipality: Burlington
Site Lot:
Site Conc:
Northing:
Easting:
Site Geo Ref Accu:
Site Map Datum:
SAC Action Class: Spill to Air
Source Type:

Site: **SUN-CANADIAN PIPE LINE COMPANY**
SUN CANADIAN PIPELINE VALVE SITE IN NORTH OAKVILLE(WALKERS LINE/BRITANNIA). TRANSPORT TRUCK
(CARGO) OAKVILLE TOWN ON

Database:
SPL

Ref No: 145369
Site No:
Incident Dt: 8/18/1997
Year:
Incident Cause: PIPE/HOSE LEAK
Incident Event:
Contaminant Code:
Contaminant Name:
Contaminant Limit 1:
Contam Limit Freq 1:
Contaminant UN No 1:
Environment Impact: POSSIBLE
Nature of Impact: Soil contamination
Receiving Medium: LAND

Discharger Report:
Material Group:
Health/Env Conseq:
Client Type:
Sector Type:
Agency Involved:
Nearest Watercourse:
Site Address:
Site District Office:
Site Postal Code:
Site Region:
Site Municipality: 14403
Site Lot:
Site Conc:

Receiving Env:
MOE Response:
Dt MOE Arvl on Scn:
MOE Reported Dt: 8/19/1997
Dt Document Closed:
Incident Reason: EQUIPMENT FAILURE
Site Name:
Site County/District:
Site Geo Ref Meth:
Incident Summary:
Contaminant Qty:

Northing:
Easting:
Site Geo Ref Accu:
Site Map Datum:
SAC Action Class:
Source Type:

SUN-CANADIAN PIPELINE- 5 LITRES HYDRAULIC OIL TO GROUND FROM TRUCK.

Site: ONTARIO HYDRO
LOT 30, CONC 2 SDS(SOUTH DUNDAS), PALERMO JUNCTION STATION. MOTOR VEHICLE (OPERATING FLUID)
HALTON HILLS TOWN ON

Database:
SPL

Ref No: 106396
Site No:
Incident Dt: 10/15/1994
Year:
Incident Cause: PIPE/HOSE LEAK
Incident Event:
Contaminant Code:
Contaminant Name:
Contaminant Limit 1:
Contam Limit Freq 1:
Contaminant UN No 1:
Environment Impact: CONFIRMED
Nature of Impact: Soil contamination
Receiving Medium: LAND
Receiving Env:
MOE Response:
Dt MOE Arvl on Scn:
MOE Reported Dt: 10/17/1994
Dt Document Closed:
Incident Reason: EQUIPMENT FAILURE
Site Name:
Site County/District:
Site Geo Ref Meth:
Incident Summary:
Contaminant Qty:

Discharger Report:
Material Group:
Health/Env Conseq:
Client Type:
Sector Type:
Agency Involved:
Nearest Watercourse:
Site Address:
Site District Office:
Site Postal Code:
Site Region:
Site Municipality: 14401
Site Lot:
Site Conc:
Northing:
Easting:
Site Geo Ref Accu:
Site Map Datum:
SAC Action Class:
Source Type:

ONTARIO HYDRO- 4L HYDRAU-LIC OIL ONTO GRASS FROM TRUCK BROKEN HOSE,CLEANED

Site: OCT Transport<UNOFFICIAL>
just west of Mavis Road Mississauga ON

Database:
SPL

Ref No: 8716-ARMFA9
Site No: NA
Incident Dt: 9/28/2017
Year:
Incident Cause:
Incident Event: Collision/Accident
Contaminant Code: 13
Contaminant Name: DIESEL FUEL
Contaminant Limit 1:
Contam Limit Freq 1: n/a
Contaminant UN No 1: 1202
Environment Impact:
Nature of Impact:
Receiving Medium:
Receiving Env: Land
MOE Response: No
Dt MOE Arvl on Scn:
MOE Reported Dt: 9/28/2017
Dt Document Closed:
Incident Reason: Operator/Human Error
Site Name: Hwy 401 Westbound<UNOFFICIAL>

Discharger Report:
Material Group:
Health/Env Conseq: 2 - Minor Environment
Client Type:
Sector Type: Miscellaneous Industrial
Agency Involved:
Nearest Watercourse:
Site Address: just west of Mavis Road
Site District Office: Halton-Peel
Site Postal Code:
Site Region: Central
Site Municipality: Mississauga
Site Lot:
Site Conc:
Northing:
Easting:
Site Geo Ref Accu:
Site Map Datum:
SAC Action Class: Highway Spills (usually highway accidents)
Source Type: Truck - Only Saddle Tanks

Site County/District: Regional Municipality of Peel
Site Geo Ref Meth:
Incident Summary: OCT Transport 150 L of diesel to Hwy 401
Contaminant Qty: 150 L

Site: **NORTHEAST AIR SERVICES**
AT FARM 9 KM NORTH OF DUNDAS & 7 KM EAST OF HWY. 25 AIRCRAFT MILTON TOWN ON

Database:
SPL

Ref No: 51633
Site No:
Incident Dt: 6/2/1991
Year:
Incident Cause: AIRCRAFT CRASH
Incident Event:
Contaminant Code:
Contaminant Name:
Contaminant Limit 1:
Contam Limit Freq 1:
Contaminant UN No 1:
Environment Impact: NOT ANTICIPATED
Nature of Impact: Soil contamination
Receiving Medium: LAND
Receiving Env:
MOE Response:
Dt MOE Arvl on Scn:
MOE Reported Dt: 6/2/1991
Dt Document Closed:
Incident Reason: EQUIPMENT FAILURE
Site Name:
Site County/District:
Site Geo Ref Meth:
Incident Summary: NORTH EAST AIR - 2 L OF FUNGICIDE TO GROUND WHEN PLANE CRASHED.
Contaminant Qty:

Discharger Report:
Material Group:
Health/Env Conseq:
Client Type:
Sector Type:
Agency Involved:
Nearest Watercourse:
Site Address:
Site District Office:
Site Postal Code:
Site Region:
Site Municipality: 14402
Site Lot:
Site Conc:
Northing:
Easting: HALTON REG. POLICE, TRANSPORT CAN.
Site Geo Ref Accu:
Site Map Datum:
SAC Action Class:
Source Type:

Site: **Mavron Transport Inc.**
Winston Churchill ramp to Hwy 401 Eastbound Mississauga ON

Database:
SPL

Ref No: 7247-84YMPL
Site No:
Incident Dt:
Year:
Incident Cause: Other Transport Accident
Incident Event:
Contaminant Code: 27
Contaminant Name: GLYCERINE
Contaminant Limit 1:
Contam Limit Freq 1:
Contaminant UN No 1:
Environment Impact: Confirmed
Nature of Impact: Soil Contamination
Receiving Medium:
Receiving Env:
MOE Response: Planned Field Response
Dt MOE Arvl on Scn: 4/29/2010
MOE Reported Dt: 4/29/2010
Dt Document Closed:
Incident Reason: Unknown - Reason not determined
Site Name: Roadway<UNOFFICIAL>
Site County/District:
Site Geo Ref Meth:
Incident Summary: Mavron Transport - 2L/min 99.5% glycerine to land
Contaminant Qty:

Discharger Report:
Material Group:
Health/Env Conseq:
Client Type:
Sector Type: Transport Truck
Agency Involved:
Nearest Watercourse:
Site Address:
Site District Office:
Site Postal Code:
Site Region:
Site Municipality:
Site Lot:
Site Conc:
Northing:
Easting:
Site Geo Ref Accu:
Site Map Datum:
SAC Action Class: Highway Spills (usually highway accidents)
Source Type:

Site: **John Bianchi Grading Ltd<UNOFFICIAL>**

Database:

LOT 18, CONC 1. CONSTRUCTION SITE ON VACANT LAND ENTRANCE OFF OF DUNDAS NEAR MAVIS RD.<UNOFFICIAL> Mississauga ON

SPL

Ref No:	0765-5LWSBQ	Discharger Report:	
Site No:		Material Group:	Oil
Incident Dt:	4/25/2003	Health/Env Conseq:	
Year:		Client Type:	
Incident Cause:		Sector Type:	
Incident Event:		Agency Involved:	
Contaminant Code:	13	Nearest Watercourse:	
Contaminant Name:	DIESEL FUEL	Site Address:	
Contaminant Limit 1:		Site District Office:	Halton-Peel
Contam Limit Freq 1:		Site Postal Code:	
Contaminant UN No 1:		Site Region:	Central
Environment Impact:		Site Municipality:	Mississauga
Nature of Impact:		Site Lot:	
Receiving Medium:	Land	Site Conc:	
Receiving Env:		Northing:	
MOE Response:		Easting:	
Dt MOE Arvl on Scn:		Site Geo Ref Accu:	
MOE Reported Dt:	4/24/2003	Site Map Datum:	
Dt Document Closed:		SAC Action Class:	
Incident Reason:		Source Type:	
Site Name:	LOT 18, CONC 1. CONSTRUCTION SITE ON VACANT LAND		
Site County/District:			
Site Geo Ref Meth:			
Incident Summary:	Construction-Diesel & Douse water to Grnd.		
Contaminant Qty:			

Site: GFL Excavating Corp.
at Mavis Road Mississauga ON

Database:
SPL

Ref No:	5651-8VEGW7	Discharger Report:	
Site No:		Material Group:	
Incident Dt:	19-JUN-12	Health/Env Conseq:	
Year:		Client Type:	
Incident Cause:	Other Discharges	Sector Type:	Transport Truck
Incident Event:		Agency Involved:	
Contaminant Code:	n/a	Nearest Watercourse:	
Contaminant Name:	Other	Site Address:	at Mavis Road
Contaminant Limit 1:		Site District Office:	
Contam Limit Freq 1:		Site Postal Code:	
Contaminant UN No 1:		Site Region:	
Environment Impact:	Not Anticipated	Site Municipality:	Mississauga
Nature of Impact:	Other Impact(s)	Site Lot:	
Receiving Medium:	Sewage - Municipal/Private and Commercial	Site Conc:	
Receiving Env:		Northing:	
MOE Response:		Easting:	
Dt MOE Arvl on Scn:		Site Geo Ref Accu:	
MOE Reported Dt:	19-JUN-12	Site Map Datum:	
Dt Document Closed:		SAC Action Class:	Highway Spills (usually highway accidents)
Incident Reason:	Spill	Source Type:	
Site Name:	Highway 401 Westbound<UNOFFICIAL>		
Site County/District:			
Site Geo Ref Meth:			
Incident Summary:	GFL: food waste to 401, clineg		
Contaminant Qty:			

Site: Environmental Solutions Remediation Services
Westbound 401, 3.5Km West of Guelph Line Milton ON

Database:
SPL

Ref No:	3804-7LYNPT	Discharger Report:	
Site No:		Material Group:	
Incident Dt:		Health/Env Conseq:	
Year:		Client Type:	
Incident Cause:	Discharge Or Bypass To A Watercourse	Sector Type:	Other Motor Vehicle

Incident Event:		Agency Involved:	
Contaminant Code:	41	Nearest Watercourse:	
Contaminant Name:	DIESEL FUEL	Site Address:	
Contaminant Limit 1:		Site District Office:	Halton-Peel
Contam Limit Freq 1:		Site Postal Code:	
Contaminant UN No 1:		Site Region:	
Environment Impact:	Confirmed	Site Municipality:	Milton
Nature of Impact:	Soil Contamination; Surface Water Pollution	Site Lot:	
Receiving Medium:		Site Conc:	
Receiving Env:		Northing:	
MOE Response:	No Field Response	Easting:	
Dt MOE Arvl on Scn:		Site Geo Ref Accu:	
MOE Reported Dt:	12/3/2008	Site Map Datum:	
Dt Document Closed:		SAC Action Class:	Highway Spills (usually highway accidents)
Incident Reason:	Spill	Source Type:	
Site Name:	MVA<UNOFFICIAL>		
Site County/District:			
Site Geo Ref Meth:			
Incident Summary:	MVA, Unkn qnty of diesel to ditch, Hwy 401 West, Milton		
Contaminant Qty:	300 L		

Site: *Norampac - a Division of Cascades Canada Inc.* **Database:**
SPL
Under Derry Road and Highway 401 Mississauga ON

Ref No:	6508-AC6SD5	Discharger Report:	
Site No:	NA	Material Group:	
Incident Dt:	2016/07/23	Health/Env Conseq:	
Year:		Client Type:	
Incident Cause:		Sector Type:	Unknown / N/A
Incident Event:	Unknown / N/A	Agency Involved:	
Contaminant Code:		Nearest Watercourse:	
Contaminant Name:		Site Address:	Under Derry Road and Highway 401
Contaminant Limit 1:		Site District Office:	
Contam Limit Freq 1:		Site Postal Code:	
Contaminant UN No 1:		Site Region:	
Environment Impact:		Site Municipality:	Mississauga
Nature of Impact:		Site Lot:	
Receiving Medium:		Site Conc:	
Receiving Env:	Surface Water	Northing:	
MOE Response:	Yes	Easting:	
Dt MOE Arvl on Scn:		Site Geo Ref Accu:	
MOE Reported Dt:	2016/07/24	Site Map Datum:	
Dt Document Closed:		SAC Action Class:	Watercourse Spills
Incident Reason:	Unknown / N/A	Source Type:	
Site Name:	Spring Creek<UNOFFICIAL>		
Site County/District:			
Site Geo Ref Meth:			
Incident Summary:	Part 3 of IR # 1064-AC52JA: red coloring in Spring Creek		
Contaminant Qty:			

Site: *Tremaine Road just south of Britannia Road Milton ON* **Database:**
SPL

Ref No:	4203-AU6PPL	Discharger Report:	
Site No:	NA	Material Group:	
Incident Dt:	2017/12/18	Health/Env Conseq:	2 - Minor Environment
Year:		Client Type:	
Incident Cause:		Sector Type:	Miscellaneous Industrial
Incident Event:	Collision/Accident	Agency Involved:	
Contaminant Code:		Nearest Watercourse:	
Contaminant Name:		Site Address:	Tremaine Road just south of Britannia Road
Contaminant Limit 1:		Site District Office:	Halton-Peel
Contam Limit Freq 1:		Site Postal Code:	
Contaminant UN No 1:		Site Region:	Central
Environment Impact:		Site Municipality:	Milton
Nature of Impact:		Site Lot:	

Receiving Medium:		Site Conc:	
Receiving Env:	Land	Northing:	
MOE Response:	No	Easting:	
Dt MOE Arvl on Scn:		Site Geo Ref Accu:	
MOE Reported Dt:	2017/12/18	Site Map Datum:	
Dt Document Closed:	2017/12/20	SAC Action Class:	Land Spills
Incident Reason:	Unknown / N/A	Source Type:	Unknown / N/A
Site Name:	Motor Vehicle Collision<UNOFFICIAL>		
Site County/District:	Regional Municipality of Halton		
Site Geo Ref Meth:			
Incident Summary:	DUPLICATE SEE IR 8832-AU6MD9		
Contaminant Qty:			

Site: UNKNOWN **Database:** SPL
LAKE ONTARIO VIA STORM SEWER TRAFALGAR ROAD/LAKESHORE ROAD EAST OAKVILLE TOWN ON

Ref No:	116795	Discharger Report:	
Site No:		Material Group:	
Incident Dt:	8/5/1995	Health/Env Conseq:	
Year:		Client Type:	
Incident Cause:	UNKNOWN	Sector Type:	
Incident Event:		Agency Involved:	
Contaminant Code:		Nearest Watercourse:	
Contaminant Name:		Site Address:	
Contaminant Limit 1:		Site District Office:	
Contam Limit Freq 1:		Site Postal Code:	
Contaminant UN No 1:		Site Region:	
Environment Impact:	POSSIBLE	Site Municipality:	14403
Nature of Impact:	Water course or lake	Site Lot:	
Receiving Medium:	LAND / WATER	Site Conc:	
Receiving Env:		Northing:	
MOE Response:		Easting:	FD, HALTON REG.
Dt MOE Arvl on Scn:		Site Geo Ref Accu:	
MOE Reported Dt:	8/5/1995	Site Map Datum:	
Dt Document Closed:		SAC Action Class:	
Incident Reason:	UNKNOWN	Source Type:	
Site Name:			
Site County/District:			
Site Geo Ref Meth:			
Incident Summary:	DIESEL FUEL IN SEWER SYS-TEM,OUTFALL & LAKE ONT. FD, WORKS, SOURCE UNKNOWN		
Contaminant Qty:			

Site: PRIVATE OWNER **Database:** SPL
TRAFALGAR ROAD SOUTH OF BURNHAMTHORPE MOTOR VEHICLE (OPERATING FLUID) OAKVILLE TOWN ON

Ref No:	121269	Discharger Report:	
Site No:		Material Group:	
Incident Dt:	11/27/1995	Health/Env Conseq:	
Year:		Client Type:	
Incident Cause:	OTHER TRANSPORTATION ACCIDENT	Sector Type:	
Incident Event:		Agency Involved:	
Contaminant Code:		Nearest Watercourse:	
Contaminant Name:		Site Address:	
Contaminant Limit 1:		Site District Office:	
Contam Limit Freq 1:		Site Postal Code:	
Contaminant UN No 1:		Site Region:	
Environment Impact:	NOT ANTICIPATED	Site Municipality:	14403
Nature of Impact:		Site Lot:	
Receiving Medium:	LAND	Site Conc:	
Receiving Env:		Northing:	
MOE Response:		Easting:	
Dt MOE Arvl on Scn:		Site Geo Ref Accu:	
MOE Reported Dt:	11/27/1995	Site Map Datum:	
Dt Document Closed:		SAC Action Class:	
Incident Reason:	ERROR	Source Type:	
Site Name:			

Site County/District:
Site Geo Ref Meth:
Incident Summary: PRIVATE OWNER-40 L OF GASOLINE TO ROAD.
Contaminant Qty:

Site: MAPLE LODGE FARMS
TRAFALGAR ROAD NEAR GEORGETOWN TRANSPORT TRUCK (CARGO) HALTON HILLS TOWN ON

Database:
SPL

Ref No:	72874	Discharger Report:	
Site No:		Material Group:	
Incident Dt:	//	Health/Env Conseq:	
Year:		Client Type:	
Incident Cause:	OTHER CONTAINER LEAK	Sector Type:	
Incident Event:		Agency Involved:	
Contaminant Code:		Nearest Watercourse:	
Contaminant Name:		Site Address:	
Contaminant Limit 1:		Site District Office:	
Contam Limit Freq 1:		Site Postal Code:	
Contaminant UN No 1:		Site Region:	
Environment Impact:	POSSIBLE	Site Municipality:	14401
Nature of Impact:	Other	Site Lot:	
Receiving Medium:	LAND	Site Conc:	
Receiving Env:		Northing:	
MOE Response:		Easting:	
Dt MOE Arvl on Scrn:		Site Geo Ref Accu:	
MOE Reported Dt:	6/30/1992	Site Map Datum:	
Dt Document Closed:		SAC Action Class:	
Incident Reason:	INTENTIONAL/PLANNED	Source Type:	
Site Name:			
Site County/District:			
Site Geo Ref Meth:			
Incident Summary:	MAPLE LODGE FARMS: LIQUIDWASTE DISCHARGED TO ROAD INTENTIONALLY (ROUTINE)		
Contaminant Qty:			

Site: NORTH OF DUNDAS ST. MISSISSAUGA ON

Database:
WDS

Certificate No:	A220113	Total Area (ha):	0
Mob Unit Cert No:		Landfill Cap (m³):	0
EBR Registry No:		Transfer Area (ha):	0
Status:	Approved	Transfer Cap (m³):	0
Facility Type:	Landfill	Transfer Cert No:	
Record Type:		Inciner. Area (ha):	0
Link Source:		Inciner. Cap (t):	0
Project Type:		Process Area (m³):	0
Application Status:		Process Cap (m³/d):	0
Issue Date:	12/16/1983	Process Vol (m³):	0
Input Date:	4/25/97	Process Feed (m³):	0
Date Received:		Site Concession:	1
Est Closure Date:		Site Region/County:	
Mobile Capacity:	0	SWP Area Name:	
Mobile Units:		MOE District:	
Mobile Description:		District Office:	Halton-Peel
Prop City:	MISSISSAUGA, ONTARIO	Latitude:	
Prop Postal:	L5C-1T7	Longitude:	
Prop Phone:		Geometry X:	
Serial Link:	220113	Geometry Y:	
Approval Type:			
Proponent:	DOMTAR INC.		
Prop Address:	3065 MAVIS ROAD		
Proponent County/District:			
Full Address:			
Site Lot:	18, 19 AND 20,PT		
Waste Class Code:			
Waste Class:			
Waste Type:			

Waste Type Other: No
Waste Description:
Landfill Monitoring:
Landfill Ctrl Type:
Site Closing Description:
Project Description:
Municipalities Served:
Approval Description:
Other Approvals/Permits:
PDF URL:

Site:
NORTH OF DUNDAS ST. MISSISSAUGA ON

Database:
WDS

Certificate No:	A220113	Total Area (ha):	0
Mob Unit Cert No:		Landfill Cap (m³):	0
EBR Registry No:		Transfer Area (ha):	0
Status:	Approved	Transfer Cap (m³):	0
Facility Type:	Landfill	Transfer Cert No:	
Record Type:		Inciner. Area (ha):	0
Link Source:		Inciner. Cap (t):	0
Project Type:		Process Area (m³):	0
Application Status:		Process Cap (m³/d):	0
Issue Date:	08/18/1981	Process Vol (m³):	0
Input Date:	4/25/97	Process Feed (m³):	0
Date Received:	7/18/80	Site Concession:	1
Est Closure Date:		Site Region/County:	
Mobile Capacity:	0	SWP Area Name:	
Mobile Units:		MOE District:	
Mobile Description:		District Office:	Halton-Peel
Prop City:	MISSISSAUGA, ONTARIO	Latitude:	
Prop Postal:	L5C-1T7	Longitude:	
Prop Phone:		Geometry X:	
Serial Link:	220113	Geometry Y:	
Approval Type:			
Proponent:	DOMTAR INC.		
Prop Address:	3065 MAVIS ROAD		
Proponent County/District:			
Full Address:			
Site Lot:	18, 19 AND 20,PT		
Waste Class Code:			
Waste Class:			
Waste Type:			
Waste Type Other:	No		
Waste Description:			
Landfill Monitoring:			
Landfill Ctrl Type:			
Site Closing Description:			
Project Description:			
Municipalities Served:			
Approval Description:			
Other Approvals/Permits:			
PDF URL:			

Site:
NORTH OF DUNDAS ST. MISSISSAUGA ON

Database:
WDS

Certificate No:	A220113	Total Area (ha):	0
Mob Unit Cert No:		Landfill Cap (m³):	0
EBR Registry No:		Transfer Area (ha):	0
Status:	Approved	Transfer Cap (m³):	0
Facility Type:	Landfill	Transfer Cert No:	
Record Type:		Inciner. Area (ha):	0
Link Source:		Inciner. Cap (t):	0
Project Type:		Process Area (m³):	0
Application Status:		Process Cap (m³/d):	0

Issue Date: 12/15/1981
Input Date: 4/25/97
Date Received:
Est Closure Date:
Mobile Capacity: 0
Mobile Units:
Mobile Description:
Prop City: MISSISSAUGA, ONTARIO
Prop Postal: L5C-1T7
Prop Phone:
Serial Link: 220113
Approval Type:
Proponent: DOMTAR INC.
Prop Address: 3065 MAVIS ROAD
Proponent County/District:
Full Address:
Site Lot: 18, 19 AND 20,PT
Waste Class Code:
Waste Class:
Waste Type:
Waste Type Other: No
Waste Description:
Landfill Monitoring:
Landfill Ctrl Type:
Site Closing Description:
Project Description:
Municipalities Served:
Approval Description:
Other Approvals/Permits:
PDF URL:

Process Vol (m³): 0
Process Feed (m³): 0
Site Concession: 1
Site Region/County:
SWP Area Name:
MOE District:
District Office: Halton-Peel
Latitude:
Longitude:
Geometry X:
Geometry Y:

Site: S. OF DUNDAS ST OAKVILLE ON

Database:
 WDS

Certificate No: A210406
Mob Unit Cert No:
EBR Registry No:
Status: Approved
Facility Type: Landfill
Record Type:
Link Source:
Project Type:
Application Status:
Issue Date: 04/17/1980
Input Date: 11/18/93
Date Received: 1/6/86
Est Closure Date:
Mobile Capacity: 0
Mobile Units:
Mobile Description:
Prop City: OAKVILLE, ONTARIO
Prop Postal: L6V-5A5
Prop Phone:
Serial Link: 210406
Approval Type:
Proponent: SHELL CANADA LTD. (OAKVILLE)
Prop Address: OAKVILLE REGINERY, BOX 308
Proponent County/District:
Full Address:
Site Lot: 34 AND 35, PT. DWG. 467-79-1 AND 467-79-3
Waste Class Code: 201
Waste Class: 201
Waste Type: non-hazardous solid-industrial, liquid industrial
Waste Type Other: No
Waste Description: 100% INDUSTRIAL WASTE, TOTOAL 25 - 50 TONNES PER YEAR. DATA TAKEN FROM APPLICATION DATED: 12/1970
Landfill Monitoring:

Total Area (ha): 16.65
Landfill Cap (m³): 0
Transfer Area (ha): 0
Transfer Cap (m³): 0
Transfer Cert No:
Inciner. Area (ha): 0
Inciner. Cap (t): 0
Process Area (m³): 0
Process Cap (m³/d): 0
Process Vol (m³): 0
Process Feed (m³): 0
Site Concession: 4 AND 3, SDS
Site Region/County:
SWP Area Name:
MOE District:
District Office: Halton-Peel
Latitude:
Longitude:
Geometry X:
Geometry Y:

Landfill Ctrl Type:
Site Closing Description: THERE ARE 2 CONDITIONS IN THE CERTIFICATE AND THERE IS ALSO THE SCHEDULE "B".
Project Description:
Municipalities Served: POPULATION N/A
Approval Description:
Other Approvals/Permits:
PDF URL:

Site: S. OF DUNDAS ST OAKVILLE ON **Database:**
WDS

Certificate No:	A210406	Total Area (ha):	16.65
Mob Unit Cert No:		Landfill Cap (m³):	0
EBR Registry No:		Transfer Area (ha):	0
Status:	Approved	Transfer Cap (m³):	0
Facility Type:	Landfill	Transfer Cert No:	
Record Type:		Inciner. Area (ha):	0
Link Source:		Inciner. Cap (t):	0
Project Type:		Process Area (m³):	0
Application Status:		Process Cap (m³/d):	0
Issue Date:	07/06/1972	Process Vol (m³):	0
Input Date:	11/18/93	Process Feed (m³):	0
Date Received:	1/6/86	Site Concession:	4 AND 3, SDS
Est Closure Date:		Site Region/County:	
Mobile Capacity:	0	SWP Area Name:	
Mobile Units:		MOE District:	
Mobile Description:		District Office:	Halton-Peel
Prop City:	OAKVILLE, ONTARIO	Latitude:	
Prop Postal:	L6V-5A5	Longitude:	
Prop Phone:		Geometry X:	
Serial Link:	210406	Geometry Y:	
Approval Type:			
Proponent:	SHELL CANADA LTD. (OAKVILLE)		
Prop Address:	OAKVILLE REGINERY, BOX 308		
Proponent County/District:			
Full Address:			
Site Lot:	34 AND 35, PT. DWG. 467-79-1 AND 467-79-3		
Waste Class Code:	201		
Waste Class:	201		
Waste Type:	non-hazardous solid-industrial, liquid industrial		
Waste Type Other:	No		
Waste Description:	100% INDUSTRIAL WASTE, TOTOAL 25 - 50 TONNES PER YEAR. DATA TAKEN FROM APPLICATION DATED: 12/1970		
Landfill Monitoring:			
Landfill Ctrl Type:			
Site Closing Description:	THERE IS NO CONDITIONS IN THE CERTIFICATE		
Project Description:			
Municipalities Served:	POPULATION N/A		
Approval Description:			
Other Approvals/Permits:			
PDF URL:			

Site: S. OF DUNDAS ST OAKVILLE ON **Database:**
WDS

Certificate No:	A210406	Total Area (ha):	16.65
Mob Unit Cert No:		Landfill Cap (m³):	0
EBR Registry No:		Transfer Area (ha):	0
Status:	Approved	Transfer Cap (m³):	0
Facility Type:	Landfill	Transfer Cert No:	
Record Type:		Inciner. Area (ha):	0
Link Source:		Inciner. Cap (t):	0
Project Type:		Process Area (m³):	0
Application Status:		Process Cap (m³/d):	0
Issue Date:	10/10/1975	Process Vol (m³):	0
Input Date:	11/18/93	Process Feed (m³):	0

Date Received: 1/6/86
Est Closure Date: 0
Mobile Capacity: 0
Mobile Units:
Mobile Description:
Prop City: OAKVILLE, ONTARIO
Prop Postal: L6V-5A5
Prop Phone:
Serial Link: 210406
Approval Type:
Proponent: SHELL CANADA LTD. (OAKVILLE)
Prop Address: OAKVILLE REGINERY, BOX 308
Proponent County/District:
Full Address:
Site Lot: 34 AND 35, PT. DWG. 467-79-1 AND 467-79-3
Waste Class Code: 201
Waste Class: 201
Waste Type: non-hazardous solid-industrial, liquid industrial
Waste Type Other: No
Waste Description: 100% INDUSTRIAL WASTE, TOTOAL 25 - 50 TONNES PER YEAR. DATA TAKEN FROM APPLICATION DATED: 12/1970
Landfill Monitoring:
Landfill Ctrl Type:
Site Closing Description: THERE IS NO CONDITIONS IN THE CERTIFICATE
Project Description:
Municipalities Served: POPULATION N/A
Approval Description:
Other Approvals/Permits:
PDF URL:

Site: **S. OF DUNDAS ST OAKVILLE ON** **Database:** **WDS**

Certificate No: A210406
Mob Unit Cert No:
EBR Registry No:
Status: Approved
Facility Type: Landfill
Record Type:
Link Source:
Project Type:
Application Status:
Issue Date: 08/10/1971
Input Date: 11/18/93
Date Received: 1/6/86
Est Closure Date:
Mobile Capacity: 0
Mobile Units:
Mobile Description:
Prop City: OAKVILLE, ONTARIO
Prop Postal: L6V-5A5
Prop Phone:
Serial Link: 210406
Approval Type:
Proponent: SHELL CANADA LTD. (OAKVILLE)
Prop Address: OAKVILLE REGINERY, BOX 308
Proponent County/District:
Full Address:
Site Lot: 34 AND 35, PT. DWG. 467-79-1 AND 467-79-3
Waste Class Code: 201
Waste Class: 201
Waste Type: non-hazardous solid-industrial, liquid industrial
Waste Type Other: No
Waste Description: 100% INDUSTRIAL WASTE, TOTOAL 25 - 50 TONNES PER YEAR. DATA TAKEN FROM APPLICATION DATED: 12/1970
Landfill Monitoring:
Landfill Ctrl Type:

Total Area (ha): 16.65
Landfill Cap (m³): 0
Transfer Area (ha): 0
Transfer Cap (m³): 0
Transfer Cert No:
Inciner. Area (ha): 0
Inciner. Cap (t): 0
Process Area (m³): 0
Process Cap (m³/d): 0
Process Vol (m³): 0
Process Feed (m³): 0
Site Concession: 4 AND 3, SDS
Site Region/County:
SWP Area Name:
MOE District:
District Office: Halton-Peel
Latitude:
Longitude:
Geometry X:
Geometry Y:

Site Closing Description: THERE IS NO CONDITIONS IN THE CERTIFICATE
Project Description:
Municipalities Served: POPULATION N/A
Approval Description:
Other Approvals/Permits:
PDF URL:

Site: S. OF DUNDAS ST OAKVILLE ON

Database:
WDS

Certificate No:	A210406	Total Area (ha):	16.65
Mob Unit Cert No:		Landfill Cap (m³):	0
EBR Registry No:		Transfer Area (ha):	0
Status:	Approved	Transfer Cap (m³):	0
Facility Type:	Landfill	Transfer Cert No:	
Record Type:		Inciner. Area (ha):	0
Link Source:		Inciner. Cap (t):	0
Project Type:		Process Area (m³):	0
Application Status:		Process Cap (m³/d):	0
Issue Date:	08/31/1976	Process Vol (m³):	0
Input Date:	11/18/93	Process Feed (m³):	0
Date Received:	1/6/86	Site Concession:	4 AND 3, SDS
Est Closure Date:		Site Region/County:	
Mobile Capacity:	0	SWP Area Name:	
Mobile Units:		MOE District:	
Mobile Description:		District Office:	Halton-Peel
Prop City:	OAKVILLE, ONTARIO	Latitude:	
Prop Postal:	L6V-5A5	Longitude:	
Prop Phone:		Geometry X:	
Serial Link:	210406	Geometry Y:	
Approval Type:			
Proponent:	SHELL CANADA LTD. (OAKVILLE)		
Prop Address:	OAKVILLE REGINERY, BOX 308		
Proponent County/District:			
Full Address:			
Site Lot:	34 AND 35, PT. DWG. 467-79-1 AND 467-79-3		
Waste Class Code:	201		
Waste Class:	201		
Waste Type:	non-hazardous solid-industrial, liquid industrial		
Waste Type Other:	No		
Waste Description:	100% INDUSTRIAL WASTE, TOTOAL 25 - 50 TONNES PER YEAR. DATA TAKEN FROM APPLICATION DATED: 12/1970		
Landfill Monitoring:			
Landfill Ctrl Type:			
Site Closing Description:	THERE IS NO CONDITIONS IN THE CERTIFICATE		
Project Description:			
Municipalities Served:	POPULATION N/A		
Approval Description:			
Other Approvals/Permits:			
PDF URL:			

Site: S. OF DUNDAS ST OAKVILLE ON

Database:
WDS

Certificate No:	A210406	Total Area (ha):	16.65
Mob Unit Cert No:		Landfill Cap (m³):	0
EBR Registry No:		Transfer Area (ha):	0
Status:	Approved	Transfer Cap (m³):	0
Facility Type:	Landfill	Transfer Cert No:	
Record Type:		Inciner. Area (ha):	0
Link Source:		Inciner. Cap (t):	0
Project Type:		Process Area (m³):	0
Application Status:		Process Cap (m³/d):	0
Issue Date:	06/16/1974	Process Vol (m³):	0
Input Date:	11/18/93	Process Feed (m³):	0
Date Received:	1/6/86	Site Concession:	4 AND 3, SDS

Est Closure Date:
Mobile Capacity: 0
Mobile Units:
Mobile Description:
Prop City: OAKVILLE, ONTARIO
Prop Postal: L6V-5A5
Prop Phone:
Serial Link: 210406
Approval Type:
Proponent: SHELL CANADA LTD. (OAKVILLE)
Prop Address: OAKVILLE REGINERY, BOX 308
Proponent County/District:
Full Address:
Site Lot: 34 AND 35, PT. DWG. 467-79-1 AND 467-79-3
Waste Class Code: 201
Waste Class: 201
Waste Type: non-hazardous solid-industrial, liquid industrial
Waste Type Other: No
Waste Description: 100% INDUSTRIAL WASTE, TOTOAL 25 - 50 TONNES PER YEAR. DATA TAKEN FROM APPLICATION DATED: 12/1970
Landfill Monitoring:
Landfill Ctrl Type:
Site Closing Description: THERE IS NO CONDITIONS IN THE CERTIFICATE
Project Description:
Municipalities Served: POPULATION N/A
Approval Description:
Other Approvals/Permits:
PDF URL:

Site Region/County:
SWP Area Name:
MOE District:
District Office: Halton-Peel
Latitude:
Longitude:
Geometry X:
Geometry Y:

Site: JANNOCK LIMITED
 NORTH OF DUNDAS ST. MISSISSAUGA ON

Database:
 WDS

Certificate No: A220113
Mob Unit Cert No:
EBR Registry No:
Status: Approved
Facility Type: Landfill
Record Type:
Link Source:
Project Type:
Application Status:
Issue Date: 12/30/1985
Input Date: 4/25/97
Date Received:
Est Closure Date:
Mobile Capacity: 0
Mobile Units:
Mobile Description:
Prop City: MISSISSAUGA, ONTARIO
Prop Postal: L5C-1T7
Prop Phone:
Serial Link: 220113
Approval Type:
Proponent: CANADA BRICK COMPANY/JANNOCK
Prop Address: 3065 MAVIS ROAD
Proponent County/District:
Full Address:
Site Lot: 18, 19 AND 20,PT
Waste Class Code:
Waste Class:
Waste Type:
Waste Type Other: No
Waste Description:
Landfill Monitoring:
Landfill Ctrl Type:
Site Closing Description:
Project Description:

Total Area (ha): 0
Landfill Cap (m³): 0
Transfer Area (ha): 0
Transfer Cap (m³): 0
Transfer Cert No:
Inciner. Area (ha): 0
Inciner. Cap (t): 0
Process Area (m³): 0
Process Cap (m³/d): 0
Process Vol (m³): 0
Process Feed (m³): 0
Site Concession: 1
Site Region/County: PEEL
SWP Area Name:
MOE District:
District Office: Halton-Peel
Latitude:
Longitude:
Geometry X:
Geometry Y:

Municipalities Served:
Approval Description:
Other Approvals/Permits:
PDF URL:

Site: JANNOCK LIMITED
NORTH OF DUNDAS ST. MISSISSAUGA ON

Database:
WDS

Certificate No:	A220113	Total Area (ha):	0
Mob Unit Cert No:		Landfill Cap (m³):	0
EBR Registry No:		Transfer Area (ha):	0
Status:	Approved	Transfer Cap (m³):	0
Facility Type:	Landfill	Transfer Cert No:	
Record Type:		Inciner. Area (ha):	0
Link Source:		Inciner. Cap (t):	0
Project Type:		Process Area (m³):	0
Application Status:		Process Cap (m³/d):	0
Issue Date:	09/18/1998	Process Vol (m³):	0
Input Date:	9/18/98	Process Feed (m³):	0
Date Received:	4/25/97	Site Concession:	1
Est Closure Date:		Site Region/County:	PEEL
Mobile Capacity:	0	SWP Area Name:	
Mobile Units:		MOE District:	
Mobile Description:		District Office:	Halton-Peel
Prop City:	MISSISSAUGA, ONTARIO	Latitude:	
Prop Postal:	L5C-1T7	Longitude:	
Prop Phone:		Geometry X:	
Serial Link:	220113	Geometry Y:	
Approval Type:			
Proponent:	JANNOCK LIMITED		
Prop Address:	3065 MAVIS ROAD		
Proponent County/District:			
Full Address:			
Site Lot:	18, 19 AND 20,PT		
Waste Class Code:			
Waste Class:			
Waste Type:			
Waste Type Other:	No		
Waste Description:			
Landfill Monitoring:			
Landfill Ctrl Type:			
Site Closing Description:			
Project Description:			
Municipalities Served:			
Approval Description:			
Other Approvals/Permits:			
PDF URL:			

Site: S. OF DUNDAS ST OAKVILLE ON

Database:
WDS

Certificate No:	A210406	Total Area (ha):	16.65
Mob Unit Cert No:		Landfill Cap (m³):	0
EBR Registry No:		Transfer Area (ha):	0
Status:	Approved	Transfer Cap (m³):	0
Facility Type:	Landfill	Transfer Cert No:	
Record Type:		Inciner. Area (ha):	0
Link Source:		Inciner. Cap (t):	0
Project Type:		Process Area (m³):	0
Application Status:		Process Cap (m³/d):	0
Issue Date:	07/24/1973	Process Vol (m³):	0
Input Date:	11/18/93	Process Feed (m³):	0
Date Received:	1/6/86	Site Concession:	4 AND 3, SDS
Est Closure Date:		Site Region/County:	
Mobile Capacity:	0	SWP Area Name:	
Mobile Units:		MOE District:	

Mobile Description:
Prop City: OAKVILLE, ONTARIO
Prop Postal: L6V-5A5
Prop Phone:
Serial Link: 210406
Approval Type:
Proponent: SHELL CANADA LTD. (OAKVILLE)
Prop Address: OAKVILLE REGINERY, BOX 308
Proponent County/District:
Full Address:
Site Lot: 34 AND 35, PT. DWG. 467-79-1 AND 467-79-3
Waste Class Code: 201
Waste Class: 201
Waste Type: non-hazardous solid-industrial, liquid industrial
Waste Type Other: No
Waste Description: 100% INDUSTRIAL WASTE, TOTOAL 25 - 50 TONNES PER YEAR. DATA TAKEN FROM APPLICATION DATED: 12/1970
Landfill Monitoring:
Landfill Ctrl Type:
Site Closing Description: THERE IS NO CONDITIONS IN THE CERTIFICATE
Project Description:
Municipalities Served: POPULATION N/A
Approval Description:
Other Approvals/Permits:
PDF URL:

District Office: Halton-Peel
Latitude:
Longitude:
Geometry X:
Geometry Y:

Site: S. OF DUNDAS ST OAKVILLE ON

Database:
WDS

Certificate No: A210406
Mob Unit Cert No:
EBR Registry No:
Status: Approved
Facility Type: Landfill
Record Type:
Link Source:
Project Type:
Application Status:
Issue Date: 01/02/1986
Input Date: 11/18/93
Date Received: 1/6/86
Est Closure Date:
Mobile Capacity: 0
Mobile Units:
Mobile Description:
Prop City: OAKVILLE, ONTARIO
Prop Postal: L6V-5A5
Prop Phone:
Serial Link: 210406
Approval Type:
Proponent: SHELL CANADA LTD. (OAKVILLE)
Prop Address: OAKVILLE REGINERY, BOX 308
Proponent County/District:
Full Address:
Site Lot: 34 AND 35, PT. DWG. 467-79-1 AND 467-79-3
Waste Class Code: 201
Waste Class: 201
Waste Type: non-hazardous solid-industrial, liquid industrial
Waste Type Other: No
Waste Description: 100% INDUSTRIAL WASTE, TOTOAL 25 - 50 TONNES PER YEAR. DATA TAKEN FROM APPLICATION DATED: 12/1970
Landfill Monitoring:
Landfill Ctrl Type:
Site Closing Description: THERE IS 1 CONDITION IN THE CERTIFICATE AND ALSO SCHEDULE "A" IS ATTACHED.
Project Description:
Municipalities Served: POPULATION N/A
Approval Description:

Total Area (ha): 16.65
Landfill Cap (m³): 0
Transfer Area (ha): 0
Transfer Cap (m³): 0
Transfer Cert No:
Inciner. Area (ha): 0
Inciner. Cap (t): 0
Process Area (m³): 0
Process Cap (m³/d): 0
Process Vol (m³): 0
Process Feed (m³): 0
Site Concession: 4 AND 3, SDS
Site Region/County:
SWP Area Name:
MOE District:
District Office: Halton-Peel
Latitude:
Longitude:
Geometry X:
Geometry Y:

Other Approvals/Permits:
PDF URL:

Site:
NORTH OF DUNDAS ST. MISSISSAUGA ON

Database:
WDS

Certificate No:	A220113	Total Area (ha):	0
Mob Unit Cert No:		Landfill Cap (m³):	0
EBR Registry No:		Transfer Area (ha):	0
Status:	Approved	Transfer Cap (m³):	0
Facility Type:	Landfill	Transfer Cert No:	
Record Type:		Inciner. Area (ha):	0
Link Source:		Inciner. Cap (t):	0
Project Type:		Process Area (m³):	0
Application Status:		Process Cap (m³/d):	0
Issue Date:	07/14/1982	Process Vol (m³):	0
Input Date:	4/25/97	Process Feed (m³):	0
Date Received:		Site Concession:	1
Est Closure Date:		Site Region/County:	
Mobile Capacity:	0	SWP Area Name:	
Mobile Units:		MOE District:	
Mobile Description:		District Office:	Halton-Peel
Prop City:	MISSISSAUGA, ONTARIO	Latitude:	
Prop Postal:	L5C-1T7	Longitude:	
Prop Phone:		Geometry X:	
Serial Link:	220113	Geometry Y:	
Approval Type:			
Proponent:	DOMTAR INC.		
Prop Address:	3065 MAVIS ROAD		
Proponent County/District:			
Full Address:			
Site Lot:	18, 19 AND 20,PT		
Waste Class Code:			
Waste Class:			
Waste Type:			
Waste Type Other:	No		
Waste Description:			
Landfill Monitoring:			
Landfill Ctrl Type:			
Site Closing Description:			
Project Description:			
Municipalities Served:			
Approval Description:			
Other Approvals/Permits:			
PDF URL:			

Site:
ON

Database:
WWIS

Well ID:	7135531	Data Entry Status:	
Construction Date:		Data Src:	
Primary Water Use:		Date Received:	6/11/2009
Sec. Water Use:		Selected Flag:	Yes
Final Well Status:	0	Abandonment Rec:	
Water Type:		Contractor:	7295
Casing Material:		Form Version:	5
Audit No:	C00376	Owner:	
Tag:	A084830	Street Name:	DUNDAS ST W
Construction Method:		County:	HALTON
Elevation (m):		Municipality:	OAKVILLE TOWN
Elevation Reliability:		Site Info:	
Depth to Bedrock:		Lot:	
Well Depth:		Concession:	
Overburden/Bedrock:		Concession Name:	
Pump Rate:		Easting NAD83:	
Static Water Level:		Northing NAD83:	

Flowing (Y/N):
Flow Rate:
Clear/Cloudy:

Zone:
UTM Reliability:

Bore Hole Information

Bore Hole ID: 1002867135
DP2BR:
Spatial Status:
Code OB:
Code OB Desc:
Open Hole:
Cluster Kind: This is a record from cluster log sheet
Date Completed: 3/20/2009
Remarks:
Elevrc Desc:
Location Source Date:
Improvement Location Source:
Improvement Location Method:
Source Revision Comment:
Supplier Comment:

Elevation:
Elevrc:
Zone:
East83: 794622
North83: 4326200
Org CS: UTM83
UTMRC: 9
UTMRC Desc: unknown UTM
Location Method: wwr

**Annular Space/Abandonment
Sealing Record**

Plug ID: 1002867139
Layer:
Plug From:
Plug To:
Plug Depth UOM:

**Method of Construction & Well
Use**

Method Construction ID:
Method Construction Code:
Method Construction:
Other Method Construction: BORING

Pipe Information

Pipe ID: 1002867140
Casing No: 0
Comment:
Alt Name:

Construction Record - Casing

Casing ID: 1002867142
Layer:
Material: 5
Open Hole or Material: PLASTIC
Depth From:
Depth To: 4.57
Casing Diameter:
Casing Diameter UOM:
Casing Depth UOM: m

Construction Record - Screen

Screen ID: 1002867141
Layer:
Slot:
Screen Top Depth: 4.57

Screen End Depth: 7.62
Screen Material:
Screen Depth UOM: m
Screen Diameter UOM:
Screen Diameter:

Results of Well Yield Testing

Pump Test ID: 1002867143
Pump Set At:
Static Level:
Final Level After Pumping:
Recommended Pump Depth:
Pumping Rate:
Flowing Rate:
Recommended Pump Rate:
Levels UOM:
Rate UOM:
Water State After Test Code:
Water State After Test:
Pumping Test Method:
Pumping Duration HR:
Pumping Duration MIN:
Flowing:

Hole Diameter

Hole ID: 1002867137
Diameter: 7.62
Depth From:
Depth To: 7.62
Hole Depth UOM: m
Hole Diameter UOM: cm

Bore Hole Information

Bore Hole ID:	1002867189	Elevation:	
DP2BR:		Elevrc:	
Spatial Status:		Zone:	
Code OB:		East83:	794534
Code OB Desc:		North83:	4327049
Open Hole:		Org CS:	UTM83
Cluster Kind:	This is a record from cluster log sheet	UTMRC:	9
Date Completed:	4/3/2009	UTMRC Desc:	unknown UTM
Remarks:		Location Method:	wwr
Elevrc Desc:			
Location Source Date:			
Improvement Location Source:			
Improvement Location Method:			
Source Revision Comment:			
Supplier Comment:			

**Annular Space/Abandonment
Sealing Record**

Plug ID: 1002867193
Layer:
Plug From:
Plug To:
Plug Depth UOM:

**Method of Construction & Well
Use**

Method Construction ID:

Method Construction Code:
Method Construction:
Other Method Construction: BORING

Pipe Information

Pipe ID: 1002867194
Casing No: 0
Comment:
Alt Name:

Construction Record - Casing

Casing ID: 1002867196
Layer:
Material: 5
Open Hole or Material: PLASTIC
Depth From:
Depth To: 10.21
Casing Diameter:
Casing Diameter UOM:
Casing Depth UOM: m

Construction Record - Screen

Screen ID: 1002867195
Layer:
Slot:
Screen Top Depth: 10.21
Screen End Depth: 12.19
Screen Material:
Screen Depth UOM: m
Screen Diameter UOM:
Screen Diameter:

Results of Well Yield Testing

Pump Test ID: 1002867197
Pump Set At:
Static Level:
Final Level After Pumping:
Recommended Pump Depth:
Pumping Rate:
Flowing Rate:
Recommended Pump Rate:
Levels UOM:
Rate UOM:
Water State After Test Code:
Water State After Test:
Pumping Test Method:
Pumping Duration HR:
Pumping Duration MIN:
Flowing:

Hole Diameter

Hole ID: 1002867191
Diameter: 7.62
Depth From:
Depth To: 12.19
Hole Depth UOM: m
Hole Diameter UOM: cm

Bore Hole Information

Bore Hole ID: 1002867144
DP2BR:
Spatial Status:
Code OB:
Code OB Desc:
Open Hole:
Cluster Kind: This is a record from cluster log sheet
Date Completed: 3/18/2009
Remarks:
Elevrc Desc:
Location Source Date:
Improvement Location Source:
Improvement Location Method:
Source Revision Comment:
Supplier Comment:

Elevation:
Elevrc:
Zone:
East83: 794612
North83: 4326296
Org CS: UTM83
UTMRC: 9
UTMRC Desc: unknown UTM
Location Method: wwr

**Annular Space/Abandonment
Sealing Record**

Plug ID: 1002867148
Layer:
Plug From:
Plug To:
Plug Depth UOM:

**Method of Construction & Well
Use**

Method Construction ID:
Method Construction Code:
Method Construction:
Other Method Construction: BORING

Pipe Information

Pipe ID: 1002867149
Casing No: 0
Comment:
Alt Name:

Construction Record - Casing

Casing ID: 1002867151
Layer:
Material: 5
Open Hole or Material: PLASTIC
Depth From:
Depth To: 4.57
Casing Diameter:
Casing Diameter UOM:
Casing Depth UOM: m

Construction Record - Screen

Screen ID: 1002867150
Layer:
Slot:
Screen Top Depth: 4.57
Screen End Depth: 6.1
Screen Material:
Screen Depth UOM: m
Screen Diameter UOM:
Screen Diameter:

Results of Well Yield Testing

Pump Test ID: 1002867152
Pump Set At:
Static Level:
Final Level After Pumping:
Recommended Pump Depth:
Pumping Rate:
Flowing Rate:
Recommended Pump Rate:
Levels UOM:
Rate UOM:
Water State After Test Code:
Water State After Test:
Pumping Test Method:
Pumping Duration HR:
Pumping Duration MIN:
Flowing:

Hole Diameter

Hole ID: 1002867146
Diameter: 7.62
Depth From:
Depth To: 6.1
Hole Depth UOM: m
Hole Diameter UOM: cm

Bore Hole Information

Bore Hole ID: 1002867035	Elevation:	
DP2BR:	Elevrc:	
Spatial Status:	Zone:	
Code OB:	East83: 794622	
Code OB Desc:	North83: 4326200	
Open Hole:	Org CS: UTM83	
Cluster Kind:	UTMRC: 9	
Date Completed: 4/6/2009	UTMRC Desc: unknown UTM	
Remarks:	Location Method: wwr	
Elevrc Desc:		
Location Source Date:		
Improvement Location Source:		
Improvement Location Method:		
Source Revision Comment:		
Supplier Comment:		

Bore Hole Information

Bore Hole ID: 1002867153	Elevation:	
DP2BR:	Elevrc:	
Spatial Status:	Zone:	
Code OB:	East83: 794605	
Code OB Desc:	North83: 4326367	
Open Hole:	Org CS: UTM83	
Cluster Kind: This is a record from cluster log sheet	UTMRC: 9	
Date Completed: 3/19/2009	UTMRC Desc: unknown UTM	
Remarks:	Location Method: wwr	
Elevrc Desc:		
Location Source Date:		
Improvement Location Source:		
Improvement Location Method:		
Source Revision Comment:		
Supplier Comment:		

Annular Space/Abandonment

Sealing Record

Plug ID: 1002867157
Layer:
Plug From:
Plug To:
Plug Depth UOM:

Method of Construction & Well Use

Method Construction ID:
Method Construction Code:
Method Construction:
Other Method Construction: BORING

Pipe Information

Pipe ID: 1002867158
Casing No: 0
Comment:
Alt Name:

Construction Record - Casing

Casing ID: 1002867160
Layer:
Material: 5
Open Hole or Material: PLASTIC
Depth From:
Depth To: 4.57
Casing Diameter:
Casing Diameter UOM:
Casing Depth UOM: m

Construction Record - Screen

Screen ID: 1002867159
Layer:
Slot:
Screen Top Depth: 4.57
Screen End Depth: 7.62
Screen Material:
Screen Depth UOM: m
Screen Diameter UOM:
Screen Diameter:

Results of Well Yield Testing

Pump Test ID: 1002867161
Pump Set At:
Static Level:
Final Level After Pumping:
Recommended Pump Depth:
Pumping Rate:
Flowing Rate:
Recommended Pump Rate:
Levels UOM:
Rate UOM:
Water State After Test Code:
Water State After Test:
Pumping Test Method:
Pumping Duration HR:
Pumping Duration MIN:
Flowing:

Hole Diameter

Hole ID: 1002867155
Diameter: 7.62
Depth From:
Depth To: 7.62
Hole Depth UOM: m
Hole Diameter UOM: cm

Bore Hole Information

Bore Hole ID: 1002867180
DP2BR:
Spatial Status:
Code OB:
Code OB Desc:
Open Hole:
Cluster Kind: This is a record from cluster log sheet
Date Completed: 4/6/2009
Remarks:
Elevrc Desc:
Location Source Date:
Improvement Location Source:
Improvement Location Method:
Source Revision Comment:
Supplier Comment:

Elevation:
Elevrc:
Zone:
East83: 794543
North83: 4326565
Org CS: UTM83
UTMRC: 9
UTMRC Desc: unknown UTM
Location Method: wwr

**Annular Space/Abandonment
Sealing Record**

Plug ID: 1002867184
Layer:
Plug From:
Plug To:
Plug Depth UOM:

**Method of Construction & Well
Use**

Method Construction ID:
Method Construction Code:
Method Construction:
Other Method Construction: BORING

Pipe Information

Pipe ID: 1002867185
Casing No: 0
Comment:
Alt Name:

Construction Record - Casing

Casing ID: 1002867187
Layer:
Material: 5
Open Hole or Material: PLASTIC
Depth From:
Depth To: 4.42
Casing Diameter:
Casing Diameter UOM:
Casing Depth UOM: m

Construction Record - Screen

Screen ID: 1002867186
Layer:
Slot:
Screen Top Depth: 4.42
Screen End Depth: 7.47
Screen Material:
Screen Depth UOM: m
Screen Diameter UOM:
Screen Diameter:

Results of Well Yield Testing

Pump Test ID: 1002867188
Pump Set At:
Static Level:
Final Level After Pumping:
Recommended Pump Depth:
Pumping Rate:
Flowing Rate:
Recommended Pump Rate:
Levels UOM:
Rate UOM:
Water State After Test Code:
Water State After Test:
Pumping Test Method:
Pumping Duration HR:
Pumping Duration MIN:
Flowing:

Hole Diameter

Hole ID: 1002867182
Diameter: 7.62
Depth From:
Depth To: 7.47
Hole Depth UOM: m
Hole Diameter UOM: cm

Bore Hole Information

Bore Hole ID:	1002867162	Elevation:	
DP2BR:		Elevrc:	
Spatial Status:		Zone:	
Code OB:		East83:	794555
Code OB Desc:		North83:	4326446
Open Hole:		Org CS:	UTM83
Cluster Kind:	This is a record from cluster log sheet	UTMRC:	9
Date Completed:	3/20/2009	UTMRC Desc:	unknown UTM
Remarks:		Location Method:	wwr
Elevrc Desc:			
Location Source Date:			
Improvement Location Source:			
Improvement Location Method:			
Source Revision Comment:			
Supplier Comment:			

**Annular Space/Abandonment
Sealing Record**

Plug ID: 1002867166
Layer:
Plug From:
Plug To:

Plug Depth UOM:

Method of Construction & Well Use

Method Construction ID:
Method Construction Code:
Method Construction:
Other Method Construction: BORING

Pipe Information

Pipe ID: 1002867167
Casing No: 0
Comment:
Alt Name:

Construction Record - Casing

Casing ID: 1002867169
Layer:
Material: 5
Open Hole or Material: PLASTIC
Depth From:
Depth To: 6.1
Casing Diameter:
Casing Diameter UOM:
Casing Depth UOM: m

Construction Record - Screen

Screen ID: 1002867168
Layer:
Slot:
Screen Top Depth: 6.1
Screen End Depth: 7.62
Screen Material:
Screen Depth UOM: m
Screen Diameter UOM:
Screen Diameter:

Results of Well Yield Testing

Pump Test ID: 1002867170
Pump Set At:
Static Level:
Final Level After Pumping:
Recommended Pump Depth:
Pumping Rate:
Flowing Rate:
Recommended Pump Rate:
Levels UOM:
Rate UOM:
Water State After Test Code:
Water State After Test:
Pumping Test Method:
Pumping Duration HR:
Pumping Duration MIN:
Flowing:

Hole Diameter

Hole ID: 1002867164
Diameter: 7.62

Depth From:
Depth To: 7.62
Hole Depth UOM: m
Hole Diameter UOM: cm

Bore Hole Information

Bore Hole ID: 1002867198
DP2BR:
Spatial Status:
Code OB:
Code OB Desc:
Open Hole:
Cluster Kind: This is a record from cluster log sheet
Date Completed: 3/27/2009
Remarks:
Elevrc Desc:
Location Source Date:
Improvement Location Source:
Improvement Location Method:
Source Revision Comment:
Supplier Comment:

Elevation:
Elevrc:
Zone:
East83: 794526
North83: 4327128
Org CS: UTM83
UTMRC: 9
UTMRC Desc: unknown UTM
Location Method: wwr

**Annular Space/Abandonment
Sealing Record**

Plug ID: 1002867202
Layer:
Plug From:
Plug To:
Plug Depth UOM:

**Method of Construction & Well
Use**

Method Construction ID:
Method Construction Code:
Method Construction:
Other Method Construction: BORING

Pipe Information

Pipe ID: 1002867203
Casing No: 0
Comment:
Alt Name:

Construction Record - Casing

Casing ID: 1002867205
Layer:
Material: 5
Open Hole or Material: PLASTIC
Depth From:
Depth To: 9.15
Casing Diameter:
Casing Diameter UOM:
Casing Depth UOM: m

Construction Record - Screen

Screen ID: 1002867204
Layer:
Slot:

Screen Top Depth: 9.15
Screen End Depth: 13.26
Screen Material:
Screen Depth UOM: m
Screen Diameter UOM:
Screen Diameter:

Results of Well Yield Testing

Pump Test ID: 1002867206
Pump Set At:
Static Level:
Final Level After Pumping:
Recommended Pump Depth:
Pumping Rate:
Flowing Rate:
Recommended Pump Rate:
Levels UOM:
Rate UOM:
Water State After Test Code:
Water State After Test:
Pumping Test Method:
Pumping Duration HR:
Pumping Duration MIN:
Flowing:

Hole Diameter

Hole ID: 1002867200
Diameter: 7.62
Depth From:
Depth To: 13.26
Hole Depth UOM: m
Hole Diameter UOM: cm

Bore Hole Information

Bore Hole ID:	1002867171	Elevation:	
DP2BR:		Elevrc:	
Spatial Status:		Zone:	
Code OB:		East83:	794548
Code OB Desc:		North83:	4326517
Open Hole:		Org CS:	UTM83
Cluster Kind:	This is a record from cluster log sheet	UTMRC:	9
Date Completed:	4/6/2009	UTMRC Desc:	unknown UTM
Remarks:		Location Method:	wwr
Elevrc Desc:			
Location Source Date:			
Improvement Location Source:			
Improvement Location Method:			
Source Revision Comment:			
Supplier Comment:			

**Annular Space/Abandonment
Sealing Record**

Plug ID: 1002867175
Layer:
Plug From:
Plug To:
Plug Depth UOM:

**Method of Construction & Well
Use**

Method Construction ID:
Method Construction Code:
Method Construction:
Other Method Construction: BORING

Pipe Information

Pipe ID: 1002867176
Casing No: 0
Comment:
Alt Name:

Construction Record - Casing

Casing ID: 1002867178
Layer:
Material: 5
Open Hole or Material: PLASTIC
Depth From:
Depth To: 4.27
Casing Diameter:
Casing Diameter UOM:
Casing Depth UOM: m

Construction Record - Screen

Screen ID: 1002867177
Layer:
Slot:
Screen Top Depth: 4.27
Screen End Depth: 7.32
Screen Material:
Screen Depth UOM: m
Screen Diameter UOM:
Screen Diameter:

Results of Well Yield Testing

Pump Test ID: 1002867179
Pump Set At:
Static Level:
Final Level After Pumping:
Recommended Pump Depth:
Pumping Rate:
Flowing Rate:
Recommended Pump Rate:
Levels UOM:
Rate UOM:
Water State After Test Code:
Water State After Test:
Pumping Test Method:
Pumping Duration HR:
Pumping Duration MIN:
Flowing:

Hole Diameter

Hole ID: 1002867173
Diameter: 7.62
Depth From:
Depth To: 7.32
Hole Depth UOM: m
Hole Diameter UOM: cm

Site:

lot 8 con 3 MILTON REGIONAL MUNICIPALITY OF HALTON ON

Database:
WWIS

Well ID:	7040702	Data Entry Status:	
Construction Date:		Data Src:	
Primary Water Use:	Not Used	Date Received:	2/9/2007
Sec. Water Use:		Selected Flag:	Yes
Final Well Status:	Observation Wells	Abandonment Rec:	
Water Type:		Contractor:	7314
Casing Material:		Form Version:	3
Audit No:	Z46069	Owner:	
Tag:	A041513	Street Name:	GUELPH LINE HWY #401
Construction Method:		County:	HALTON
Elevation (m):		Municipality:	MILTON TOWN (MILTON)
Elevation Reliability:		Site Info:	
Depth to Bedrock:		Lot:	008
Well Depth:		Concession:	03
Overburden/Bedrock:		Concession Name:	
Pump Rate:		Easting NAD83:	
Static Water Level:		Northing NAD83:	
Flowing (Y/N):		Zone:	
Flow Rate:		UTM Reliability:	
Clear/Cloudy:			

Bore Hole Information

Bore Hole ID:	11763202	Elevation:	
DP2BR:	14	Elevrc:	
Spatial Status:		Zone:	
Code OB:	r	East83:	
Code OB Desc:	Bedrock	North83:	
Open Hole:		Org CS:	
Cluster Kind:		UTMRC:	
Date Completed:	1/22/2007	UTMRC Desc:	
Remarks:		Location Method:	
Elevrc Desc:			
Location Source Date:			
Improvement Location Source:			
Improvement Location Method:			
Source Revision Comment:			
Supplier Comment:			

Overburden and Bedrock**Materials Interval**

Formation ID:	933091683
Layer:	1
Color:	6
General Color:	BROWN
Mat1:	02
Most Common Material:	TOPSOIL
Mat2:	77
Other Materials:	LOOSE
Mat3:	
Other Materials:	
Formation Top Depth:	0
Formation End Depth:	0.6
Formation End Depth UOM:	m

Overburden and Bedrock**Materials Interval**

Formation ID:	933091685
Layer:	3
Color:	2
General Color:	GREY

Mat1: 26
Most Common Material: ROCK
Mat2: 66
Other Materials: DENSE
Mat3:
Other Materials:
Formation Top Depth: 4.4
Formation End Depth:
Formation End Depth UOM: m

**Overburden and Bedrock
Materials Interval**

Formation ID: 933091684
Layer: 2
Color: 6
General Color: BROWN
Mat1: 06
Most Common Material: SILT
Mat2: 81
Other Materials: SANDY
Mat3: 77
Other Materials: LOOSE
Formation Top Depth: 0.6
Formation End Depth: 4.4
Formation End Depth UOM: m

**Annular Space/Abandonment
Sealing Record**

Plug ID: 933313839
Layer: 1
Plug From: 0
Plug To: 2.8
Plug Depth UOM: m

**Method of Construction & Well
Use**

Method Construction ID:
Method Construction Code: 6
Method Construction: Boring
Other Method Construction:

Pipe Information

Pipe ID: 11770892
Casing No: 1
Comment:
Alt Name:

Construction Record - Casing

Casing ID: 930895787
Layer: 1
Material: 5
Open Hole or Material: PLASTIC
Depth From: 0
Depth To: 2.9
Casing Diameter: 5
Casing Diameter UOM: cm
Casing Depth UOM: m

Construction Record - Screen

Screen ID: 933423096
Layer: 1
Slot: 10
Screen Top Depth: 2.9
Screen End Depth: 4.4
Screen Material: 5
Screen Depth UOM: m
Screen Diameter UOM: cm
Screen Diameter: 5

Water Details

Water ID: 934084047
Layer: 1
Kind Code: 1
Kind: FRESH
Water Found Depth: 3.5
Water Found Depth UOM: m

Hole Diameter

Hole ID: 11849315
Diameter: 20
Depth From: 0
Depth To: 4.4
Hole Depth UOM: m
Hole Diameter UOM: cm

Site: Burlington ON

Database:
WWIS

Well ID: 7180048
Construction Date:
Primary Water Use:
Sec. Water Use:
Final Well Status: Abandoned-Other
Water Type:
Casing Material:
Audit No: Z136056
Tag: A109107
Construction Method:
Elevation (m):
Elevation Reliability:
Depth to Bedrock:
Well Depth:
Overburden/Bedrock:
Pump Rate:
Static Water Level:
Flowing (Y/N):
Flow Rate:
Clear/Cloudy:

Data Entry Status:
Data Src:
Date Received: 4/26/2012
Selected Flag: Yes
Abandonment Rec: Yes
Contractor: 7501
Form Version: 7
Owner:
Street Name: DUNDAS ST
County:
Municipality:
Site Info:
Lot:
Concession:
Concession Name:
Easting NAD83:
Northing NAD83:
Zone:
UTM Reliability:

Bore Hole Information

Bore Hole ID: 1003714835
DP2BR:
Spatial Status:
Code OB:
Code OB Desc:
Open Hole:
Cluster Kind:
Date Completed: 4/25/2012
Remarks:
Elevrc Desc:
Location Source Date:

Elevation:
Elevrc:
Zone:
East83:
North83:
Org CS: UTM83
UTMRC: 9
UTMRC Desc: unknown UTM
Location Method: wwr

Improvement Location Source:
Improvement Location Method:
Source Revision Comment:
Supplier Comment:

**Annular Space/Abandonment
Sealing Record**

Plug ID: 1004291029
Layer: 1
Plug From: 0
Plug To: 30
Plug Depth UOM: ft

Pipe Information

Pipe ID: 1004291022
Casing No: 0
Comment:
Alt Name:

Construction Record - Casing

Casing ID: 1004291026
Layer:
Material:
Open Hole or Material:
Depth From:
Depth To:
Casing Diameter:
Casing Diameter UOM: inch
Casing Depth UOM: ft

Construction Record - Screen

Screen ID: 1004291027
Layer:
Slot:
Screen Top Depth:
Screen End Depth:
Screen Material:
Screen Depth UOM: ft
Screen Diameter UOM: inch
Screen Diameter:

Hole Diameter

Hole ID: 1004291024
Diameter:
Depth From:
Depth To:
Hole Depth UOM: ft
Hole Diameter UOM: inch

Site:
lot 15 con 1 Milton ON

Database:
WWIS

Well ID: 7105906
Construction Date:
Primary Water Use: Domestic
Sec. Water Use:
Final Well Status: Water Supply
Water Type:
Casing Material:

Data Entry Status:
Data Src:
Date Received: 6/3/2008
Selected Flag: Yes
Abandonment Rec:
Contractor: 7217
Form Version: 3

Audit No: Z70665
Tag: A055145
Construction Method:
Elevation (m):
Elevation Reliability:
Depth to Bedrock:
Well Depth:
Overburden/Bedrock:
Pump Rate:
Static Water Level:
Flowing (Y/N):
Flow Rate:
Clear/Cloudy:

Owner:
Street Name: RR 6 TREMAINE RD
County: HALTON
Municipality: MILTON TOWN (NELSON)
Site Info: RP20R 733 PART 3 & 4
Lot: 015
Concession: 01
Concession Name:
Easting NAD83:
Northing NAD83:
Zone:
UTM Reliability:

Bore Hole Information

Bore Hole ID: 1001605507
DP2BR:
Spatial Status:
Code OB:
Code OB Desc:
Open Hole:
Cluster Kind:
Date Completed: 5/16/2008
Remarks:
Elevrc Desc:
Location Source Date:
Improvement Location Source:
Improvement Location Method:
Source Revision Comment:
Supplier Comment:

Elevation:
Elevrc:
Zone: 0
East83: 30296
North83: 64619
Org CS: UTM83
UTMRC: 9
UTMRC Desc: unknown UTM
Location Method: wwr

Overburden and Bedrock

Materials Interval

Formation ID: 1001640682
Layer: 1
Color:
General Color:
Mat1:
Most Common Material:
Mat2:
Other Materials:
Mat3:
Other Materials:
Formation Top Depth: 0
Formation End Depth: 58
Formation End Depth UOM: ft

Annular Space/Abandonment

Sealing Record

Plug ID: 1001640684
Layer: 1
Plug From: 0
Plug To: 5
Plug Depth UOM: ft

Pipe Information

Pipe ID: 1001640680
Casing No: 0
Comment:
Alt Name:

Construction Record - Casing

Casing ID: 1001640686
Layer: 1
Material: 1
Open Hole or Material: STEEL
Depth From:
Depth To: 3
Casing Diameter: 6
Casing Diameter UOM: inch
Casing Depth UOM: ft

Construction Record - Screen

Screen ID: 1001640687
Layer:
Slot:
Screen Top Depth:
Screen End Depth:
Screen Material:
Screen Depth UOM: ft
Screen Diameter UOM: inch
Screen Diameter:

Results of Well Yield Testing

Pump Test ID: 1001640681
Pump Set At:
Static Level: 40
Final Level After Pumping: 40
Recommended Pump Depth: 40
Pumping Rate: 15
Flowing Rate:
Recommended Pump Rate: 10
Levels UOM: ft
Rate UOM: GPM
Water State After Test Code: 1
Water State After Test: CLEAR
Pumping Test Method: 0
Pumping Duration HR:
Pumping Duration MIN: 20
Flowing:

Draw Down & Recovery

Pump Test Detail ID: 1001640690
Test Type: Draw Down
Test Duration: 2
Test Level: 10
Test Level UOM: ft

Draw Down & Recovery

Pump Test Detail ID: 1001640693
Test Type: Recovery
Test Duration: 3
Test Level: 20
Test Level UOM: ft

Draw Down & Recovery

Pump Test Detail ID: 1001640701
Test Type: Recovery
Test Duration: 15
Test Level: 3

Test Level UOM: ft

Draw Down & Recovery

Pump Test Detail ID: 1001640705
Test Type: Recovery
Test Duration: 40
Test Level: 2
Test Level UOM: ft

Draw Down & Recovery

Pump Test Detail ID: 1001640689
Test Type: Recovery
Test Duration: 1
Test Level: 30
Test Level UOM: ft

Draw Down & Recovery

Pump Test Detail ID: 1001640694
Test Type: Draw Down
Test Duration: 4
Test Level: 20
Test Level UOM: ft

Draw Down & Recovery

Pump Test Detail ID: 1001640698
Test Type: Draw Down
Test Duration: 10
Test Level: 30
Test Level UOM: ft

Draw Down & Recovery

Pump Test Detail ID: 1001640702
Test Type: Recovery
Test Duration: 20
Test Level: 3
Test Level UOM: ft

Draw Down & Recovery

Pump Test Detail ID: 1001640703
Test Type: Recovery
Test Duration: 25
Test Level: 3
Test Level UOM: ft

Draw Down & Recovery

Pump Test Detail ID: 1001640704
Test Type: Recovery
Test Duration: 30
Test Level: 2
Test Level UOM: ft

Draw Down & Recovery

Pump Test Detail ID: 1001640688
Test Type: Draw Down

Test Duration: 1
Test Level: 5
Test Level UOM: ft

Draw Down & Recovery

Pump Test Detail ID: 1001640695
Test Type: Recovery
Test Duration: 4
Test Level: 13
Test Level UOM: ft

Draw Down & Recovery

Pump Test Detail ID: 1001640696
Test Type: Draw Down
Test Duration: 5
Test Level: 25
Test Level UOM: ft

Draw Down & Recovery

Pump Test Detail ID: 1001640699
Test Type: Recovery
Test Duration: 10
Test Level: 7
Test Level UOM: ft

Draw Down & Recovery

Pump Test Detail ID: 1001640697
Test Type: Recovery
Test Duration: 5
Test Level: 9
Test Level UOM: ft

Draw Down & Recovery

Pump Test Detail ID: 1001640692
Test Type: Draw Down
Test Duration: 3
Test Level: 15
Test Level UOM: ft

Draw Down & Recovery

Pump Test Detail ID: 1001640706
Test Type: Recovery
Test Duration: 50
Test Level: 2
Test Level UOM: ft

Draw Down & Recovery

Pump Test Detail ID: 1001640691
Test Type: Recovery
Test Duration: 2
Test Level: 25
Test Level UOM: ft

Draw Down & Recovery

Pump Test Detail ID: 1001640700
Test Type: Draw Down
Test Duration: 15
Test Level: 40
Test Level UOM: ft

Draw Down & Recovery

Pump Test Detail ID: 1001640707
Test Type: Recovery
Test Duration: 60
Test Level: 2
Test Level UOM: ft

Hole Diameter

Hole ID: 1001640683
Diameter: 6
Depth From: 0
Depth To:
Hole Depth UOM: ft
Hole Diameter UOM: inch

Site: lot 13 con 6 MISSISSAUGA ON

Database:
WWIS

Well ID: 4909699
Construction Date:
Primary Water Use: Not Used
Sec. Water Use:
Final Well Status: Abandoned-Other
Water Type:
Casing Material:
Audit No: Z23078
Tag: A012266

Data Entry Status:
Data Src:
Date Received: 4/12/2005
Selected Flag: Yes
Abandonment Rec: Yes
Contractor: 7219
Form Version: 3
Owner:
Street Name: NE CORNER OF ARGENTIA & WINSTON CHURCHILL
County: PEEL
Municipality: MISSISSAUGA CITY
Site Info: PLAN 432-28710
Lot: 013
Concession: 06
Concession Name:
Easting NAD83:
Northing NAD83:
Zone:
UTM Reliability:

Construction Method:
Elevation (m):
Elevation Reliability:
Depth to Bedrock:
Well Depth:
Overburden/Bedrock:
Pump Rate:
Static Water Level:
Flowing (Y/N):
Flow Rate:
Clear/Cloudy:

Bore Hole Information

Bore Hole ID: 11323432
DP2BR:
Spatial Status:
Code OB: -
Code OB Desc: No formation data
Open Hole:
Cluster Kind:
Date Completed: 12/13/2004
Remarks:
Elevrc Desc:
Location Source Date:
Improvement Location Source:
Improvement Location Method:
Source Revision Comment:
Supplier Comment:

Elevation:
Elevrc:
Zone:
East83:
North83:
Org CS:
UTMRC:
UTMRC Desc:
Location Method: na

**Annular Space/Abandonment
Sealing Record**

Plug ID: 933267351
Layer: 3
Plug From: 2.13
Plug To: 9.84
Plug Depth UOM: m

**Annular Space/Abandonment
Sealing Record**

Plug ID: 933267352
Layer: 4
Plug From: 9.84
Plug To: 10.05
Plug Depth UOM: m

**Annular Space/Abandonment
Sealing Record**

Plug ID: 933267353
Layer: 1
Plug From: 0
Plug To: 1.98
Plug Depth UOM: m

**Annular Space/Abandonment
Sealing Record**

Plug ID: 933267354
Layer: 2
Plug From: 1.98
Plug To: 2.13
Plug Depth UOM: m

**Method of Construction & Well
Use**

Method Construction ID:
Method Construction Code: B
Method Construction: Other Method
Other Method Construction:

Pipe Information

Pipe ID: 11338287
Casing No: 1
Comment:
Alt Name:

Results of Well Yield Testing

Pump Test ID: 11350550
Pump Set At:
Static Level: 1.61
Final Level After Pumping:
Recommended Pump Depth:
Pumping Rate:
Flowing Rate:
Recommended Pump Rate:
Levels UOM: m
Rate UOM: LPM

Water State After Test Code:
Water State After Test:
Pumping Test Method:
Pumping Duration HR:
Pumping Duration MIN:
Flowing:

Hole Diameter

Hole ID:	11543334
Diameter:	81.3
Depth From:	0
Depth To:	10.058
Hole Depth UOM:	m
Hole Diameter UOM:	cm

Appendix: Database Descriptions

Environmental Risk Information Services (ERIS) can search the following databases. The extent of historical information varies with each database and current information is determined by what is publicly available to ERIS at the time of update. **Note:** Databases denoted with " * " indicates that the database will no longer be updated. See the individual database description for more information.

Abandoned Aggregate Inventory:

Provincial [AAGR](#)

The MAAP Program maintains a database of abandoned pits and quarries. Please note that the database is only referenced by lot and concession and city/town location. The database provides information regarding the location, type, size, land use, status and general comments.*

Government Publication Date: Sept 2002*

Aggregate Inventory:

Provincial [AGR](#)

The Ontario Ministry of Natural Resources maintains a database of all active pits and quarries. The database provides information regarding the registered owner/operator, location name, operation type, approval type, and maximum annual tonnage.

Government Publication Date: Up to Sep 2018

Abandoned Mine Information System:

Provincial [AMIS](#)

The Abandoned Mines Information System contains data on known abandoned and inactive mines located on both Crown and privately held lands. The information was provided by the Ministry of Northern Development and Mines (MNDM), with the following disclaimer: "the database provided has been compiled from various sources, and the Ministry of Northern Development and Mines makes no representation and takes no responsibility that such information is accurate, current or complete". Reported information includes official mine name, status, background information, mine start/end date, primary commodity, mine features, hazards and remediation.

Government Publication Date: 1800-Oct 2018

Anderson's Waste Disposal Sites:

Private [ANDR](#)

The information provided in this database was collected by examining various historical documents which aimed to characterize the likely position of former waste disposal sites from 1860 to present. The research initiative behind the creation of this database was to identify those sites that are missing from the Ontario MOE Waste Disposal Site Inventory, as well as to provide revisions and corrections to the positions and descriptions of sites currently listed in the MOE inventory. In addition to historic waste disposal facilities, the database also identifies certain auto wreckers and scrap yards that have been extrapolated from documentary sources. Please note that the data is not warranted to be complete, exhaustive or authoritative. The information was collected for research purposes only.

Government Publication Date: 1860s-Present

Automobile Wrecking & Supplies:

Private [AUWR](#)

This database provides an inventory of known locations that are involved in the scrap metal, automobile wrecking/recycling, and automobile parts & supplies industry. Information is provided on the company name, location and business type.

Government Publication Date: 1999-Jan 31, 2019

Borehole:

Provincial [BORE](#)

A borehole is the generalized term for any narrow shaft drilled in the ground, either vertically or horizontally. The information here includes geotechnical investigations or environmental site assessments, mineral exploration, or as a pilot hole for installing piers or underground utilities. Information is from many sources such as the Ministry of Transportation (MTO) boreholes from engineering reports and projects from the 1950 to 1990's in Southern Ontario. Boreholes from the Ontario Geological Survey (OGS) including The Urban Geology Analysis Information System (UGAIS) and the York Peel Durham Toronto (YPDT) database of the Conservation Authority Moraine Coalition. This database will include fields such as location, stratigraphy, depth, elevation, year drilled, etc. For all water well data or oil and gas well data for Ontario please refer to WWIS and OOGW.

Government Publication Date: 1875-Jul 2018

Certificates of Approval:

Provincial [CA](#)

This database contains the following types of approvals: Air & Noise, Industrial Sewage, Municipal & Private Sewage, Waste Management Systems and Renewable Energy Approvals. The MOE in Ontario states that any facility that releases emissions to the atmosphere, discharges contaminants to ground or surface water, provides potable water supplies, or stores, transports or disposes of waste, must have a Certificate of Approval before it can operate lawfully. Fields include approval number, business name, address, approval date, approval type and status. This database will no longer be updated, as CofA's have been replaced by either Environmental Activity and Sector Registry (EASR) or Environmental Compliance Approval (ECA). Please refer to those individual databases for any information after Oct.31, 2011.

Government Publication Date: 1985-Oct 30, 2011*

Dry Cleaning Facilities:

Federal

CDRY

List of dry cleaning facilities made available by Environment and Climate Change Canada. Environment and Climate Change Canada's Tetrachloroethylene (Use in Dry Cleaning and Reporting Requirements) Regulations (SOR/2003-79) are intended to reduce releases of tetrachloroethylene to the environment from dry cleaning facilities.

Government Publication Date: Jan 2004-Dec 2017

Commercial Fuel Oil Tanks:

Provincial

CFOT

List of commercial underground fuel oil tanks made available by the Fuels Safety Program of the Technical Standards & Safety Authority (TSSA). Ontario Regulation 213/01 of the Technical Standards and Safety Act (2000) requires that all underground tanks be registered with the TSSA. Note: the Fuels Safety Division does not register waste oil tanks in apartments, office buildings, residences, etc., or aboveground gas or diesel tanks. Records are not verified for accuracy or completeness. This is not a comprehensive or complete inventory of commercial fuel tanks in the province. The TSSA updates information in its system on an ongoing basis; this listing is a copy of the data captured at one moment in time and is hence limited by the record date provided here.

Government Publication Date: Feb 28, 2017

Chemical Register:

Private

CHEM

This database includes information from both a one time study conducted in 1992 and private source and is a listing of facilities that manufacture or distribute chemicals. The production of these chemical substances may involve one or more chemical reactions and/or chemical separation processes (i.e. fractionation, solvent extraction, crystallization, etc.).

Government Publication Date: 1999-Jan 31, 2019

Compressed Natural Gas Stations:

Private

CNG

Canada has a network of public access compressed natural gas (CNG) refuelling stations. These stations dispense natural gas in compressed form at 3,000 pounds per square inch (psi), the pressure which is allowed within the current Canadian codes and standards. The majority of natural gas refuelling is located at existing retail gasoline that have a separate refuelling island for natural gas. This list of stations is made available by the Canadian Natural Gas Vehicle Alliance.

Government Publication Date: Dec 2012 - Mar 2019

Inventory of Coal Gasification Plants and Coal Tar Sites:

Provincial

COAL

This inventory includes both the "Inventory of Coal Gasification Plant Waste Sites in Ontario-April 1987" and the Inventory of Industrial Sites Producing or Using Coal Tar and Related Tars in Ontario-November 1988) collected by the MOE. It identifies industrial sites that produced and continue to produce or use coal tar and other related tars. Detailed information is available and includes: facility type, size, land use, information on adjoining properties, soil condition, site operators/occupants, site description, potential environmental impacts and historic maps available. This was a one-time inventory.*

Government Publication Date: Apr 1987 and Nov 1988*

Compliance and Convictions:

Provincial

CONV

This database summarizes the fines and convictions handed down by the Ontario courts beginning in 1989. Companies and individuals named here have been found guilty of environmental offenses in Ontario courts of law.

Government Publication Date: 1989-Jul 2019

Certificates of Property Use:

Provincial

CPU

This is a subset taken from Ontario's Environmental Registry (EBR) database. It will include all CPU's on the registry such as (EPA s. 168.6) - Certificate of Property Use.

Government Publication Date: 1994-Jul 31, 2019

Drill Hole Database:

Provincial

DRL

The Ontario Drill Hole Database contains information on more than 113,000 percussion, overburden, sonic and diamond drill holes from assessment files on record with the department of Mines and Minerals. Please note that limited data is available for southern Ontario, as it was the last area to be completed. The database was created when surveys submitted to the Ministry were converted in the Assessment File Research Image Database (AFRI) project. However, the degree of accuracy (coordinates) as to the exact location of drill holes is dependent upon the source document submitted to the MNDM. Levels of accuracy used to locate holes are: centering on the mining claim; a sketch of the mining claim; a 1:50,000 map; a detailed company map; or from submitted a "Report of Work".

Government Publication Date: 1886 - Oct 2018

Environmental Activity and Sector Registry:

Provincial

EASR

On October 31, 2011, a smarter, faster environmental approvals system came into effect in Ontario. The EASR allows businesses to register certain activities with the ministry, rather than apply for an approval. The registry is available for common systems and processes, to which preset rules of operation can be applied. The EASR is currently available for: heating systems, standby power systems and automotive refinishing. Businesses whose activities aren't subject to the EASR may apply for an ECA (Environmental Compliance Approval), Please see our ECA database.

Government Publication Date: Oct 2011-Jul 30, 2019

Environmental Registry:

Provincial [EBR](#)

The Environmental Registry lists proposals, decisions and exceptions regarding policies, Acts, instruments, or regulations that could significantly affect the environment. Through the Registry, thirteen provincial ministries notify the public of upcoming proposals and invite their comments. For example, if a local business is requesting a permit, license, or certificate of approval to release substances into the air or water; these are notified on the registry. Data includes: Approval for discharge into the natural environment other than water (i.e. Air) - EPA s. 9, Approval for sewage works - OWRA s. 53(1), and EPA s. 27 - Approval for a waste disposal site. For information regarding Permit to Take Water (PTTW), Certificate of Property Use (CPU) and (ORD) Orders please refer to those individual databases.

Government Publication Date: 1994-Jul 31, 2019

Environmental Compliance Approval:

Provincial [ECA](#)

On October 31, 2011, a smarter, faster environmental approvals system came into effect in Ontario. In the past, a business had to apply for multiple approvals (known as certificates of approval) for individual processes and pieces of equipment. Today, a business either registers itself, or applies for a single approval, depending on the types of activities it conducts. Businesses whose activities aren't subject to the EASR may apply for an ECA. A single ECA addresses all of a business's emissions, discharges and wastes. Separate approvals for air, noise and waste are no longer required. This database will also include Renewable Energy Approvals. For certificates of approval prior to Nov 1st, 2011, please refer to the CA database. For all Waste Disposal Sites please refer to the WDS database.

Government Publication Date: Oct 2011-Jul 30, 2019

Environmental Effects Monitoring:

Federal [EEM](#)

The Environmental Effects Monitoring program assesses the effects of effluent from industrial or other sources on fish, fish habitat and human usage of fisheries resources. Since 1992, pulp and paper mills have been required to conduct EEM studies under the Pulp and Paper Effluent Regulations. This database provides information on the mill name, geographical location and sub-lethal toxicity data.

Government Publication Date: 1992-2007*

ERIS Historical Searches:

Private [EHS](#)

ERIS has compiled a database of all environmental risk reports completed since March 1999. Available fields for this database include: site location, date of report, type of report, and search radius. As per all other databases, the ERIS database can be referenced on both the map and "Statistical Profile" page.

Government Publication Date: 1999-Apr 30, 2019

Environmental Issues Inventory System:

Federal [EIIS](#)

The Environmental Issues Inventory System was developed through the implementation of the Environmental Issues and Remediation Plan. This plan was established to determine the location and severity of contaminated sites on inhabited First Nation reserves, and where necessary, to remediate those that posed a risk to health and safety; and to prevent future environmental problems. The EIIS provides information on the reserve under investigation, inventory number, name of site, environmental issue, site action (Remediation, Site Assessment), and date investigation completed.

Government Publication Date: 1992-2001*

Emergency Management Historical Event:

Provincial [EMHE](#)

List of locations of historical occurrences of emergency events, including those assigned to the Ministry of Natural Resources by Order-In-Council (OIC) under the Emergency Management and Civil Protection Act, as well as events where MNR provided requested emergency response assistance. Many of these events will have involved community evacuations, significant structural loss, and/or involvement of MNR emergency response staff. These events fall into one of ten (10) type categories: Dam Failure; Drought / Low Water; Erosion; Flood; Forest Fire; Soil and Bedrock Instability; Petroleum Resource Center Event, EMO Requested Assistance, Continuity of Operations Event, Other Requested Assistance. EMHE record details are reproduced by ERIS under License with the Ontario Ministry of Natural Resources © Queen's Printer for Ontario, 2017.

Government Publication Date: Dec 31, 2016

Environmental Penalty Annual Report:

Provincial [EPAR](#)

This database contains data from Ontario's annual environmental penalty report published by the Ministry of the Environment and Climate Change. These reports provide information on environmental penalties for land or water violations issued to companies in one of the nine industrial sectors covered by the Municipal Industrial Strategy for Abatement (MISA) regulations.

Government Publication Date: Jan 1, 2011 - Dec 31, 2018

List of TSSA Expired Facilities:

Provincial [EXP](#)

List of facilities and tanks - for which there was once a registration - no longer registered with the Fuels Safety Program of the Technical Standards and Safety Authority (TSSA). Includes private fuel outlets, bulk plants, fuel oil tanks, gasoline stations, marinas, propane filling stations, liquid fuel tanks, piping systems, etc. Tanks which have been removed from the ground are included in the expired facilities inventory held by the TSSA. Notes: the Fuels Safety Division did not register private fuel underground/aboveground storage tanks prior to January of 1990, or furnace oil tanks prior to May 1, 2002; nor does the Division register waste oil tanks in apartments, office buildings, residences, etc., or aboveground gas or diesel tanks. Records are not verified for accuracy or completeness. This is not a comprehensive or complete inventory of expired tanks/tank facilities in the province. The TSSA updates information in its system on an ongoing basis; this listing is hence limited by the record date provided here.

Government Publication Date: Feb 28, 2017

Federal Convictions:

Federal

FCON

Environment Canada maintains a database referred to as the "Environmental Registry" that details prosecutions under the Canadian Environmental Protection Act (CEPA) and the Fisheries Act (FA). Information is provided on the company name, location, charge date, offence and penalty.

Government Publication Date: 1988-Jun 2007*

Contaminated Sites on Federal Land:

Federal

FCS

The Federal Contaminated Sites Inventory includes information on known federal contaminated sites under the custodianship of departments, agencies and consolidated Crown corporations as well as those that are being or have been investigated to determine whether they have contamination arising from past use that could pose a risk to human health or the environment. The inventory also includes non-federal contaminated sites for which the Government of Canada has accepted some or all financial responsibility. It does not include sites where contamination has been caused by, and which are under the control of, enterprise Crown corporations, private individuals, firms or other levels of government.

Government Publication Date: Jun 2000-May 2019

Fisheries & Oceans Fuel Tanks:

Federal

FOFT

Fisheries & Oceans Canada maintains an inventory of aboveground & underground fuel storage tanks located on Fisheries & Oceans property or controlled by DFO. Our inventory provides information on the site name, location, tank owner, tank operator, facility type, storage tank location, tank contents & capacity, and date of tank installation.

Government Publication Date: 1964-Sep 2018

Fuel Storage Tank:

Provincial

FST

List of registered private and retail fuel storage tanks made available by the Fuels Safety Program of the Technical Standards & Safety Authority (TSSA). Ontario Regulation 213/01 of the Technical Standards and Safety Act (2000) requires that all underground tanks be registered with the TSSA. Notes: the Fuels Safety Division did not register private fuel underground/aboveground storage tanks prior to January of 1990, or furnace oil tanks prior to May 1, 2002; nor does the Division register waste oil tanks in apartments, office buildings, residences, etc., or aboveground gas or diesel tanks. Records are not verified for accuracy or completeness. This is not a comprehensive or complete inventory of fuel storage tanks/tank facilities in the province. The TSSA updates information in its system on an ongoing basis; this listing is hence limited by the record date provided here.

Government Publication Date: Feb 28, 2017

Fuel Storage Tank - Historic:

Provincial

FSTH

The Fuels Safety Branch of the Ontario Ministry of Consumer and Commercial Relations maintained a database of all registered private fuel storage tanks. Public records of private fuel storage tanks are only available since the registration became effective in September 1989. This information is now collected by the Technical Standards and Safety Authority.

Government Publication Date: Pre-Jan 2010*

Ontario Regulation 347 Waste Generators Summary:

Provincial

GEN

Regulation 347 of the Ontario EPA defines a waste generation site as any site, equipment and/or operation involved in the production, collection, handling and/or storage of regulated wastes. A generator of regulated waste is required to register the waste generation site and each waste produced, collected, handled, or stored at the site. This database contains the registration number, company name and address of registered generators including the types of hazardous wastes generated. It includes data on waste generating facilities such as: drycleaners, waste treatment and disposal facilities, machine shops, electric power distribution etc. This information is a summary of all years from 1986 including the most currently available data. Some records may contain, within the company name, the phrase "See & Use..." followed by a series of letters and numbers. This occurs when one company is amalgamated with or taken over by another registered company. The number listed as "See & Use", refers to the new ownership and the other identification number refers to the original ownership. This phrase serves as a link between the 2 companies until operations have been fully transferred.

Government Publication Date: 1986-Jul 31, 2019

Greenhouse Gas Emissions from Large Facilities:

Federal

GHG

List of greenhouse gas emissions from large facilities made available by Environment Canada. Greenhouse gas emissions in kilotonnes of carbon dioxide equivalents (kt CO₂ eq).

Government Publication Date: 2013-Dec 2017

TSSA Historic Incidents:

Provincial

HINC

List of historic incidences of spills and leaks of diesel, fuel oil, gasoline, natural gas, propane, and hydrogen recorded by the TSSA in their previous incident tracking system. The TSSA's Fuels Safety Program administers the Technical Standards & Safety Act 2000, providing fuel-related safety services associated with the safe transportation, storage, handling and use of fuels such as gasoline, diesel, propane, natural gas and hydrogen. Under this Act, the TSSA regulates fuel suppliers, storage facilities, transport trucks, pipelines, contractors and equipment or appliances that use fuels. Records are not verified for accuracy or completeness. This is not a comprehensive or complete inventory of historical fuel spills and leaks in the province. This listing is a copy of the data captured at one moment in time and is hence limited by the record date provided here.

Government Publication Date: 2006-June 2009*

Indian & Northern Affairs Fuel Tanks:

Federal

IAFT

The Department of Indian & Northern Affairs Canada (INAC) maintains an inventory of aboveground & underground fuel storage tanks located on both federal and crown land. Our inventory provides information on the reserve name, location, facility type, site/facility name, tank type, material & ID number, tank contents & capacity, and date of tank installation.

Government Publication Date: 1950-Aug 2003*

TSSA Incidents:

Provincial

INC

List of spills and leaks of diesel, fuel oil, gasoline, natural gas, propane, and hydrogen reported to the Spills Action Centre (SAC) and made available by the Technical Standards and Safety Authority (TSSA). Under the Technical Standards & Safety Act (2000), the TSSA regulates fuel suppliers, storage facilities, transport trucks, pipelines, contractors, and equipment or appliances that use fuels. Includes incidents from fuel-related hazards such as spills, fires, and explosions. Records are not verified for accuracy or completeness. This is not a comprehensive or complete inventory of fuel-related leaks, spills, and incidents in the province. The TSSA updates information in its system on an ongoing basis; this listing is hence limited by the record date provided here.

Government Publication Date: Feb 28, 2017

Landfill Inventory Management Ontario:

Provincial

LIMO

The Landfill Inventory Management Ontario (LIMO) database is updated every year, as the ministry compiles new and updated information. The inventory will include small and large landfills. Additionally, each year the ministry will request operators of the larger landfills complete a landfill data collection form that will be used to update LIMO and will include the following information from the previous operating year. This will include additional information such as estimated amount of total waste received, landfill capacity, estimated total remaining landfill capacity, fill rates, engineering designs, reporting and monitoring details, size of location, service area, approved waste types, leachate of site treatment, contaminant attenuation zone and more. The small landfills will include information such as site owner, site location and certificate of approval # and status.

Government Publication Date: Feb 28, 2019

Canadian Mine Locations:

Private

MINE

This information is collected from the Canadian & American Mines Handbook. The Mines database is a national database that provides over 290 listings on mines (listed as public companies) dealing primarily with precious metals and hard rocks. Listed are mines that are currently in operation, closed, suspended, or are still being developed (advanced projects). Their locations are provided as geographic coordinates (x, y and/or longitude, latitude). As of 2002, data pertaining to Canadian smelters and refineries has been appended to this database.

Government Publication Date: 1998-2009*

Mineral Occurrences:

Provincial

MNR

In the early 70's, the Ministry of Northern Development and Mines created an inventory of approximately 19,000 mineral occurrences in Ontario, in regard to metallic and industrial minerals, as well as some information on building stones and aggregate deposits. Please note that the "Horizontal Positional Accuracy" is approximately +/- 200 m. Many reference elements for each record were derived from field sketches using pace or chain/tape measurements against claim posts or topographic features in the area. The primary limiting factor for the level of positional accuracy is the scale of the source material. The testing of horizontal accuracy of the source materials was accomplished by comparing the plan metric (X and Y) coordinates of that point with the coordinates of the same point as defined from a source of higher accuracy.

Government Publication Date: 1846-Jan 2019

National Analysis of Trends in Emergencies System (NATES):

Federal

NATE

In 1974 Environment Canada established the National Analysis of Trends in Emergencies System (NATES) database, for the voluntary reporting of significant spill incidents. The data was to be used to assist in directing the work of the emergencies program. NATES ran from 1974 to 1994. Extensive information is available within this database including company names, place where the spill occurred, date of spill, cause, reason and source of spill, damage incurred, and amount, concentration, and volume of materials released.

Government Publication Date: 1974-1994*

Non-Compliance Reports:

Provincial

NCPL

The Ministry of the Environment provides information about non-compliant discharges of contaminants to air and water that exceed legal allowable limits, from regulated industrial and municipal facilities. A reported non-compliance failure may be in regard to a Control Order, Certificate of Approval, Sectoral Regulation or specific regulation/act.

Government Publication Date: Dec 31, 2017

National Defense & Canadian Forces Fuel Tanks:

Federal

NDFT

The Department of National Defense and the Canadian Forces maintains an inventory of all aboveground & underground fuel storage tanks located on DND lands. Our inventory provides information on the base name, location, tank type & capacity, tank contents, tank class, date of tank installation, date tank last used, and status of tank as of May 2001. This database will no longer be updated due to the new National Security protocols which have prohibited any release of this database.

Government Publication Date: Up to May 2001*

National Defense & Canadian Forces Spills:

Federal

NDSP

The Department of National Defense and the Canadian Forces maintains an inventory of spills to land and water. All spill sites have been classified under the "Transportation of Dangerous Goods Act - 1992". Our inventory provides information on the facility name, location, spill ID #, spill date, type of spill, as well as the quantity of substance spilled & recovered.

Government Publication Date: Mar 1999-Apr 2018

National Defence & Canadian Forces Waste Disposal Sites:

Federal

NDWD

The Department of National Defence and the Canadian Forces maintains an inventory of waste disposal sites located on DND lands. Where available, our inventory provides information on the base name, location, type of waste received, area of site, depth of site, year site opened/closed and status.

Government Publication Date: 2001-Apr 2007*

National Energy Board Pipeline Incidents:

Federal

NEBI

Locations of pipeline incidents from 2008 to present, made available by the National Energy Board (NEB). Includes incidents reported under the Onshore Pipeline Regulations and the Processing Plant Regulations related to pipelines under federal jurisdiction, does not include incident data related to pipelines under provincial or territorial jurisdiction.

Government Publication Date: 2008-Dec 31, 2018

National Energy Board Wells:

Federal

NEBP

The NEBW database contains information on onshore & offshore oil and gas wells that are outside provincial jurisdiction(s) and are thereby regulated by the National Energy Board. Data is provided regarding the operator, well name, well ID No./UWI, status, classification, well depth, spud and release date.

Government Publication Date: 1920-Feb 2003*

National Environmental Emergencies System (NEES):

Federal

NEES

In 2000, the Emergencies program implemented NEES, a reporting system for spills of hazardous substances. For the most part, this system only captured data from the Atlantic Provinces, some from Quebec and Ontario and a portion from British Columbia. Data for Alberta, Saskatchewan, Manitoba and the Territories was not captured. However, NEES is also a repository for previous Environment Canada spill datasets. NEES is composed of the historic datasets ' or Trends ' which dates from approximately 1974 to present. NEES Trends is a compilation of historic databases, which were merged and includes data from NATES (National Analysis of Trends in Emergencies System), ARTS (Atlantic Regional Trends System), and NEES. In 2001, the Emergencies Program determined that variations in reporting regimes and requirements between federal and provincial agencies made national spill reporting and trend analysis difficult to achieve. As a consequence, the department has focused efforts on capturing data on spills of substances which fall under its legislative authority only (CEPA and FA). As such, the NEES database will be decommissioned in December 2004.

Government Publication Date: 1974-2003*

National PCB Inventory:

Federal

NPCB

Environment Canada's National PCB inventory includes information on in-use PCB containing equipment in Canada including federal, provincial and private facilities. Federal out-of-service PCB containing equipment and PCB waste owned by the federal government or by federally regulated industries such as airlines, railway companies, broadcasting companies, telephone and telecommunications companies, pipeline companies, etc. are also listed. Although it is not Environment Canada's mandate to collect data on non-federal PCB waste, the National PCB inventory includes some information on provincial and private PCB waste and storage sites. Some addresses provided may be Head Office addresses and are not necessarily the location of where the waste is being used or stored.

Government Publication Date: 1988-2008*

National Pollutant Release Inventory:

Federal

NPRI

Environment Canada has defined the National Pollutant Release Inventory ("NPRI") as a federal government initiative designed to collect comprehensive national data regarding releases to air, water, or land, and waste transfers for recycling for more than 300 listed substances.

Government Publication Date: 1993-May 2017

Oil and Gas Wells:

Private

OGWE

The Nickle's Energy Group (publisher of the Daily Oil Bulletin) collects information on drilling activity including operator and well statistics. The well information database includes name, location, class, status and depth. The main Nickle's database is updated on a daily basis, however, this database is updated on a monthly basis. More information is available at www.nickles.com.

Government Publication Date: 1988-May 31, 2019

Ontario Oil and Gas Wells:

Provincial

OGGW

In 1998, the MNR handed over to the Ontario Oil, Gas and Salt Resources Corporation, the responsibility of maintaining a database of oil and gas wells drilled in Ontario. The OGSR Library has over 20,000+ wells in their database. Information available for all wells in the ERIS database include well owner/operator, location, permit issue date, and well cap date, license No., status, depth and the primary target (rock unit) of the well being drilled. All geology/stratigraphy table information, plus all water table information is also provide for each well record.

Government Publication Date: 1800-Jun 2019

Inventory of PCB Storage Sites:

Provincial [OPCB](#)

The Ontario Ministry of Environment, Waste Management Branch, maintains an inventory of PCB storage sites within the province. Ontario Regulation 11/82 (Waste Management - PCB) and Regulation 347 (Generator Waste Management) under the Ontario EPA requires the registration of inactive PCB storage equipment and/or disposal sites of PCB waste with the Ontario Ministry of Environment. This database contains information on: 1) waste quantities; 2) major and minor sites storing liquid or solid waste; and 3) a waste storage inventory.

Government Publication Date: 1987-Oct 2004; 2012-Dec 2013

Orders:

Provincial [ORD](#)

This is a subset taken from Ontario's Environmental Registry (EBR) database. It will include all Orders on the registry such as (EPA s. 17) - Order for remedial work, (EPA s. 18) - Order for preventative measures, (EPA s. 43) - Order for removal of waste and restoration of site, (EPA s. 44) - Order for conformity with Act for waste disposal sites, (EPA s. 136) - Order for performance of environmental measures.

Government Publication Date: 1994-Jul 31, 2019

Canadian Pulp and Paper:

Private [PAP](#)

This information is part of the Pulp and Paper Canada Directory. The Directory provides a comprehensive listing of the locations of pulp and paper mills and the products that they produce.

Government Publication Date: 1999, 2002, 2004, 2005, 2009-2014

Parks Canada Fuel Storage Tanks:

Federal [PCFT](#)

Canadian Heritage maintains an inventory of known fuel storage tanks operated by Parks Canada, in both National Parks and at National Historic Sites. The database details information on site name, location, tank install/removal date, capacity, fuel type, facility type, tank design and owner/operator.

Government Publication Date: 1920-Jan 2005*

Pesticide Register:

Provincial [PES](#)

The Ontario Ministry of the Environment and Climate Change maintains a database of licensed operators and vendors of registered pesticides.

Government Publication Date: 1988-Mar 2019

TSSA Pipeline Incidents:

Provincial [PINC](#)

List of pipeline incidents (strikes, leaks, spills) made available by the Technical Standards and Safety Authority (TSSA). Under the Technical Standards & Safety Act (2000), the TSSA regulates fuel suppliers, storage facilities, transport trucks, pipelines, contractors, and equipment or appliances that use fuels. Records are not verified for accuracy or completeness. This is not a comprehensive or complete inventory of pipeline incidents in the province. The TSSA updates information in its system on an ongoing basis; this listing is hence limited by the record date provided here.

Government Publication Date: Feb 28, 2017

Private and Retail Fuel Storage Tanks:

Provincial [PRT](#)

The Fuels Safety Branch of the Ontario Ministry of Consumer and Commercial Relations maintained a database of all registered private fuel storage tanks and licensed retail fuel outlets. This database includes an inventory of locations that have gasoline, oil, waste oil, natural gas and/or propane storage tanks on their property. The MCCR no longer collects this information. This information is now collected by the Technical Standards and Safety Authority (TSSA).

Government Publication Date: 1989-1996*

Permit to Take Water:

Provincial [PTTW](#)

This is a subset taken from Ontario's Environmental Registry (EBR) database. It will include all PTTW's on the registry such as OWRA s. 34 - Permit to take water.

Government Publication Date: 1994-Jul 31, 2019

Ontario Regulation 347 Waste Receivers Summary:

Provincial [REC](#)

Part V of the Ontario Environmental Protection Act ("EPA") regulates the disposal of regulated waste through an operating waste management system or a waste disposal site operated or used pursuant to the terms and conditions of a Certificate of Approval or a Provisional Certificate of Approval. Regulation 347 of the Ontario EPA defines a waste receiving site as any site or facility to which waste is transferred by a waste carrier. A receiver of regulated waste is required to register the waste receiving facility. This database represents registered receivers of regulated wastes, identified by registration number, company name and address, and includes receivers of waste such as: landfills, incinerators, transfer stations, PCB storage sites, sludge farms and water pollution control plants. This information is a summary of all years from 1986 including the most currently available data.

Government Publication Date: 1986-2016

Record of Site Condition:

Provincial **RSC**

The Record of Site Condition (RSC) is part of the Ministry of the Environment's Brownfields Environmental Site Registry. Protection from environmental cleanup orders for property owners is contingent upon documentation known as a record of site condition (RSC) being filed in the Environmental Site Registry. In order to file an RSC, the property must have been properly assessed and shown to meet the soil, sediment and groundwater standards appropriate for the use (such as residential) proposed to take place on the property. The Record of Site Condition Regulation (O. Reg. 153/04) details requirements related to site assessment and clean up.

RSCs filed after July 1, 2011 will also be included as part of the new (O.Reg. 511/09).

Government Publication Date: 1997-Sept 2001, Oct 2004-Jul 2019

Retail Fuel Storage Tanks:

Private **RST**

This database includes an inventory of retail fuel outlet locations (including marinas) that have on their property gasoline, oil, waste oil, natural gas and / or propane storage tanks.

Government Publication Date: 1999-Jan 31, 2019

Scott's Manufacturing Directory:

Private **SCT**

Scott's Directories is a data bank containing information on over 200,000 manufacturers across Canada. Even though Scott's listings are voluntary, it is the most comprehensive database of Canadian manufacturers available. Information concerning a company's address, plant size, and main products are included in this database.

Government Publication Date: 1992-Mar 2011*

Ontario Spills:

Provincial **SPL**

This database identifies information such as location (approximate), type and quantity of contaminant, date of spill, environmental impact, cause, nature of impact, etc. Information from 1988-2002 was part of the ORIS (Occurrence Reporting Information System). The SAC (Spills Action Centre) handles all spills reported in Ontario. Regulations for spills in Ontario are part of the MOE's Environmental Protection Act, Part X.

Government Publication Date: 1988-Feb 2019

Wastewater Discharger Registration Database:

Provincial **SRDS**

Information under this heading is combination of the following 2 programs. The Municipal/Industrial Strategy for Abatement (MISA) division of the Ontario Ministry of Environment maintained a database of all direct dischargers of toxic pollutants within nine sectors including: Electric Power Generation; Mining; Petroleum Refining; Organic Chemicals; Inorganic Chemicals; Pulp & Paper; Metal Casting; Iron & Steel; and Quarries. All sampling information is now collected and stored within the Sample Result Data Store (SRDS).

Government Publication Date: 1990-Dec 31, 2017

Anderson's Storage Tanks:

Private **TANK**

The information provided in this database was collected by examining various historical documents, which identified the location of former storage tanks, containing substances such as fuel, water, gas, oil, and other various types of miscellaneous products. Information is available in regard to business operating at tank site, tank location, permit year, permit & installation type, no. of tanks installed & configuration and tank capacity. Data contained within this database pertains only to the city of Toronto and is not warranted to be complete, exhaustive or authoritative. The information was collected for research purposes only.

Government Publication Date: 1915-1953*

Transport Canada Fuel Storage Tanks:

Federal **TCFT**

List of fuel storage tanks currently or previously owned or operated by Transport Canada. This inventory also includes tanks on The Pickering Lands, which refers to 7,530 hectares (18,600 acres) of land in Pickering, Markham, and Uxbridge owned by the Government of Canada since 1972; properties on this land has been leased by the government since 1975, and falls under the Site Management Policy of Transport Canada, but is administered by Public Works and Government Services Canada. This inventory provides information on the site name, location, tank age, capacity and fuel type.

Government Publication Date: 1970-Aug 2018

TSSA Variances for Abandonment of Underground Storage Tanks:

Provincial **VAR**

List of variances granted for abandoned tanks. Under the Technical Standards and Safety Authority (TSSA) Liquid Fuels Handling Code and Fuel Oil Code, all underground storage tanks must be removed within two years of disuse. If removal of a tank is not feasible, an application may be sought for a variance from this code requirement.

Records are not verified for accuracy or completeness. This is not a comprehensive or complete inventory of tank variances in the province. The TSSA updates information in its system on an ongoing basis; this listing is hence limited by the record date provided here.

Government Publication Date: Feb 28, 2017

Waste Disposal Sites - MOE CA Inventory:

Provincial

[WDS](#)

The Ontario Ministry of Environment, Waste Management Branch, maintains an inventory of known open (active or inactive) and closed disposal sites in the Province of Ontario. Active sites maintain a Certificate of Approval, are approved to receive and are receiving waste. Inactive sites maintain Certificate(s) of Approval but are not receiving waste. Closed sites are not receiving waste. The data contained within this database was compiled from the MOE's Certificate of Approval database. Locations of these sites may be cross-referenced to the Anderson database described under ERIS's Private Source Database section, by the CA number. All new Environmental Compliance Approvals handed out after Oct 31, 2011 for Waste Disposal Sites will still be found in this database.

Government Publication Date: Oct 2011-Jul 30, 2019

Waste Disposal Sites - MOE 1991 Historical Approval Inventory:

Provincial

[WDSH](#)

In June 1991, the Ontario Ministry of Environment, Waste Management Branch, published the "June 1991 Waste Disposal Site Inventory", of all known active and closed waste disposal sites as of October 30st, 1990. For each "active" site as of October 31st 1990, information is provided on site location, site/CA number, waste type, site status and site classification. For each "closed" site as of October 31st 1990, information is provided on site location, site/CA number, closure date and site classification. Locations of these sites may be cross-referenced to the Anderson database described under ERIS's Private Source Database section, by the CA number.

Government Publication Date: Up to Oct 1990*

Water Well Information System:

Provincial

[WWIS](#)

This database describes locations and characteristics of water wells found within Ontario in accordance with Regulation 903. It includes such information as coordinates, construction date, well depth, primary and secondary use, pump rate, static water level, well status, etc. Also included are detailed stratigraphy information, approximate depth to bedrock and the approximate depth to the water table.

Government Publication Date: Feb 28, 2019

Definitions

Database Descriptions: This section provides a detailed explanation for each database including: source, information available, time coverage, and acronyms used. They are listed in alphabetic order.

Detail Report: This is the section of the report which provides the most detail for each individual record. Records are summarized by location, starting with the project property followed by records in closest proximity.

Distance: The distance value is the distance between plotted points, not necessarily the distance between the sites' boundaries. All values are an approximation.

Direction: The direction value is the compass direction of the site in respect to the project property and/or center point of the report.

Elevation: The elevation value is taken from the location at which the records for the site address have been plotted. All values are an approximation. Source: Google Elevation API.

Executive Summary: This portion of the report is divided into 3 sections:

'Report Summary'- Displays a chart indicating how many records fall on the project property and, within the report search radii.

'Site Report Summary'-Project Property'- This section lists all the records which fall on the project property. For more details, see the 'Detail Report' section.

'Site Report Summary-Surrounding Properties'- This section summarizes all records on adjacent properties, listing them in order of proximity from the project property. For more details, see the 'Detail Report' section.

Map Key: The map key number is assigned according to closest proximity from the project property. Map Key numbers always start at #1. The project property will always have a map key of '1' if records are available. If there is a number in brackets beside the main number, this will indicate the number of records on that specific property. If there is no number in brackets, there is only one record for that property.

The symbol and colour used indicates 'elevation': the red inverted triangle will dictate 'ERIS Sites with Lower Elevation', the yellow triangle will dictate 'ERIS Sites with Higher Elevation' and the orange square will dictate 'ERIS Sites with Same Elevation.'

Unplottables: These are records that could not be mapped due to various reasons, including limited geographic information. These records may or may not be in your study area, and are included as reference.

APPENDIX C

City Directory Reports

City Directory Information Source

Polk's Halton/Peel Region, Ontario Criss Cross Directory

2000

Project Number: 1663821

Site Address: **Brampton**/Mississauga

Site Listing:

-No Civic Address

Adjacent Properties:

Acadian Heights (All)

-All Residential

Adswood Place (All)

-All Residential

Avon Drive (All)

-Street Not Listed

Bakewell Street (All)

-Street Not Listed

Banffshire Court (All)

-Street Not Listed

Barbara Ann Court (All)

-Street Not Listed

Bent Tree Court (All)

-All Residential

2000

Project Number: 1663821

Site Address: Brampton/Mississauga

	8-Apex USA Inc
Bergamont Road (All)	-Street Not Listed
Bianco Lane (All)	-Street Not Listed
Black Bear Trail (All)	-Street Not Listed
Cailiff Street (All)	-Street Not Listed
Casablanca Circle (All)	-Street Not Listed
Cedar Lake Crescent (All)	-Street Not Listed
Cherrytree Drive (60-130)	-All Residential
Chinguacousy Road (All)	-All Residential **Beaver Foods Ltd **Brampton Memorial Gardens **CDC Contacting 7732-Meadowvale Cemetery Crematorium & Mausoleum 8530-St Jerome's Parish 8602-Livno Brothers Construction Ltd 8866-Marlad Roofing & Siding Inc

2000

Project Number: 1663821

Site Address: **Brampton**/Mississauga

	9408-Capital Woodworking & Carpentry 9418-Ridgehill Home Improvements 9971-Trinity Services 10061-Brampton Memorial Gardens 10206-AWL Contracting 12116-Concord Construction Inc 12472-Blue Haven Farm
Clydesdale Circle (All)	-All Residential 16-JK International Traders
Creditview Road (7420-7650)	-All Residential
Crimson Court (All)	-All Residential
Derrycrest Drive (7080-7150)	-Street Not Listed
Derry Road West	-No Civic Addresses Within Requested Radius
Edmonton Street (All)	-Street Not Listed
Financial Drive (7075-7600)	7075-Creation Technologies 7088-Upper Canada Forest Products

2000

Project Number: 1663821
 Site Address: **Brampton**/Mississauga

Flaming Oak Court (All)	-Street Not Listed
Gershwin Street (All)	-Street Not Listed
Glamorgan Way (All)	-Street Not Listed
Golden Meadow Court (All)	-Street Not Listed
Grouse Lane (All)	-Street Not Listed
Hallstone Road (1875-1990)	1876-Streetsville Glen Golf Club
Hurontario Street (7090-7155)	-All Residential 7155-Amerco Rentals -True Value-Gas Bar -U-Haul Co Ltd
January Court (All)	-Street Not Listed
Kidlington Gate (All)	-Street Not Listed
Knotty Pine Grove (All)	-Street Not Listed
Lantern Fly Meadow (Lantern Fly Hollow) (7345-	-Street Not Listed

2000

Project Number: 1663821
 Site Address: **Brampton**/Mississauga

7410)	
Lauraglen Crescent (All)	-All Residential
Legendary Circle (All)	-Street Not Listed
Magistrate Terrace (7300-7600)	-Street Not Listed
Matisse Place (All)	-Street Not Listed
Mavis Road	-No Civic Addresses Within Requested Radius
McLaughlin Road	-No Civic Addresses Within Requested Radius
McLaughlin Road South	-No Civic Addresses Within Requested Radius
McNutt Street (All)	-Street Not Listed
Meadowlark Drive (All)	-All Residential
Meadowridge Court (All)	-Street Not Listed
Moonstone Court (All)	-Street Not Listed

2000

Project Number: 1663821

Site Address: **Brampton**/Mississauga**Oaklea Boulevard (All)**

-All Residential

56-Dufferin-Peel Catholic District

-Pauline Vanier Child Care Center

Panhellenic Drive (All)

-Street Not Listed

Ravenswood Drive (All)

-All Residential

Ray Lawson Boulevard (550-590)

-All Residential

Redpoll Court (All)

-All Residential

24-Complete Driver Education

Redwood Place (All)

-All Residential

Rockford Run (All)

-All Residential

Rodwell Court (All)

-All Residential

Rollingwood Drive (All)

-All Residential

Rossellini Drive (All)

-Street Not Listed

Saddlecreek Court (All)

-All Residential

2000

Project Number: 1663821
Site Address: Brampton/Mississauga

Salinger Court (All)	-Street Not Listed
Samson Court (All)	-All Residential
Samuelson Circle (All)	-Street Not Listed
Skranda Hill (All)	-Street Not Listed
Soccavo Crescent (All)	-Street Not Listed
Songsparrow Drive (All)	-All Residential 50-Brittwood Malik Inc
St Barbara Boulevard (7265-7590)	-Street Not Listed
Stalbridge Avenue (All)	-All Residential 50-Quantic Consultants Inc -Sunshower Lawn & Garden Irrigation
Stockbridge Court (All)	-Street Not Listed
Timberlane Drive (60-230)	-All Residential 64-Nanaksar Satsang Sabha Inc

2000

Project Number: 1663821
Site Address: Brampton/Mississauga

	116-Versa Tile Installation
Topflight Drive (1-110)	33-Premium Tire & Auto Center
Tristan Court (All)	-Street Not Listed
Tumbleweed Trail (All)	-All Residential
Twain Avenue (580-750)	-Street Not Listed
Wallingford Court (All)	-All Residential
Warhol Way (All)	-Street Not Listed
Waterloo Court (All)	-All Residential 6-Telereponse Cable Communications Ltd
Woodsend Run (All)	-All Residential
Woodside Court (All)	-All Residential 36-Comron Enterprises
Xavier Court (All)	-Street Not Listed

2000	
Project Number: 1663821 Site Address: Brampton /Mississauga	
Zinnia Place (All)	-Street Not Listed
On-407	-No Civic Address Within Desired Radius

1994	
Project Number: 1663821 Site Address: Brampton /Mississauga	
Site Listing:	-No Civic Address
Adjacent Properties:	
Acadian Heights (All)	-All Residential 42-Maric Enterprises
Adswood Place (All)	-All Residential
Avon Drive (All)	-Street Not Listed
Bakewell Street (All)	-Street Not Listed
Banffshire Court (All)	-Street Not Listed
Barbara Ann Court (All)	-Street Not Listed
Bent Tree Court (All)	-All Residential

1994

Project Number: 1663821
Site Address: Brampton/Mississauga

Bergamont Road (All)	-Street Not Listed
Bianco Lane (All)	-Street Not Listed
Black Bear Trail (All)	-Street Not Listed
Cailiff Street (All)	-Street Not Listed
Casablanca Circle (All)	-Street Not Listed
Cedar Lake Crescent (All)	-Street Not Listed
Cherrytree Drive (60-130)	-All Residential 63-Gold Dust Cleaning Service 92-MJ Software
Chinguacousy Road (All)	-All Residential **Beaver Foods Ltd **Brampton Memorial Gardens 7496-Heritage Farms Riding Stables 7732-Meadowvale Cemetery Crematorium & Mausoleum 8866-Marlad Roofing & Siding Inc 9408-Capital Woodworking & Carpentry 9971-Trinity Services

1994

Project Number: 1663821

Site Address: Brampton/Mississauga

	-White Knight Snow and Lawn Maintenance 10206-AWL Contracting 14415-MacGlass Replacement
Clydesdale Circle (All)	-All Residential
Creditview Road (7420-7650)	-All Residential 7494-Pengilley Farms 7650-Riverview Constn
Crimson Court (All)	-Street Not Listed
Derrycrest Drive (7080-7150)	-Street Not Listed
Derry Road West	-No Civic Addresses Within Requested Radius
Edmonton Street (All)	-Street Not Listed
Financial Drive (7075-7600)	-Street Not Listed
Flaming Oak Court (All)	-Street Not Listed
Gershwin Street (All)	-Street Not Listed

1994

Project Number: 1663821

Site Address: **Brampton**/Mississauga

Glamorgan Way (All)	-Street Not Listed
Golden Meadow Court (All)	-Street Not Listed
Grouse Lane (All)	-Street Not Listed
Hallstone Road (1875-1990)	-No Listings Within Radius
Hurontario Street (7090-7155)	-All Residential 7155-Dhillon's Gas Bar
January Court (All)	-Street Not Listed
Kidlington Gate (All)	-Street Not Listed
Knotty Pine Grove (All)	-Street Not Listed
Lantern Fly Meadow (Lantern Fly Hollow) (7345-7410)	-Street Not Listed
Lauraglen Crescent (All)	-Street Not Listed
Legendary Circle (All)	-Street Not Listed

1994

Project Number: 1663821

Site Address: **Brampton**/Mississauga

Magistrate Terrace (7300-7600)	-Street Not Listed
Matisse Place (All)	-Street Not Listed
Mavis Road	-No Civic Addresses Within Requested Radius
McLaughlin Road	-No Civic Addresses Within Requested Radius
McLaughlin Road South	-No Civic Addresses Within Requested Radius
McNutt Street (All)	-Street Not Listed
Meadowlark Drive (All)	-All Residential 24-Bernadette's Interiors
Meadowridge Court (All)	-Street Not Listed
Moonstone Court (All)	-Street Not Listed
Oaklea Boulevard (All)	-All Residential
Panhellenic Drive (All)	-Street Not Listed
Ravenswood Drive (All)	-Street Not Listed

1994

Project Number: 1663821

Site Address: **Brampton**/Mississauga

Ray Lawson Boulevard (550-590)	-All Residential
Redpoll Court (All)	-All Residential
Redwood Place (All)	-All Residential
Rockford Run (All)	-Street Not Listed
Rodwell Court (All)	-All Residential
Rollingwood Drive (All)	-Street Not Listed
Rossellini Drive (All)	-Street Not Listed
Saddlecreek Court (All)	-All Residential
Salinger Court (All)	-Street Not Listed
Samson Court (All)	-All Residential 8-Lisiere Designs
Samuelson Circle (All)	-Street Not Listed

1994

Project Number: 1663821
Site Address: Brampton/Mississauga

Skranda Hill (All)	-Street Not Listed
Soccavo Crescent (All)	-Street Not Listed
Songsparrow Drive (All)	-All Residential 8-Edifice Building Services Inc 44-Compurep Technologies Canada -Intelligent Computer Technologies
St Barbara Boulevard (7265-7590)	-Street Not Listed
Stalbridge Avenue (All)	-All Residential
Stockbridge Court (All)	-Street Not Listed
Timberlane Drive (60-230)	-All Residential 64-Nanaksar Satsang Sabha Inc 116-Versa Tile Installation
Topflight Drive (1-110)	-Street Not Listed
Tristan Court (All)	-Street Not Listed
Tumbleweed Trail (All)	-Street Not Listed

1994

Project Number: 1663821
 Site Address: **Brampton**/Mississauga

Twain Avenue (580-750)	-Street Not Listed
Wallingford Court (All)	-All Residential
Warhol Way (All)	-Street Not Listed
Waterloo Court (All)	-All Residential
Woodsend Run (All)	-All Residential 49-Top Appraisal Services 111-Woodsend Mechanical Ltd
Woodside Court (All)	-All Residential 60-O So Kleen Cleaning Services -Aps Enterprises
Xavier Court (All)	-Street Not Listed
Zinnia Place (All)	-Street Not Listed
On-407	-No Civic Address Within Desired Radius

1989

Project Number: 1663821	
Site Address: Brampton/Mississauga	
Site Listing:	-No Civic Address
Adjacent Properties:	
Acadian Heights (All)	-Street Not Listed
Adswood Place (All)	-Street Not Listed
Avon Drive (All)	-Street Not Listed
Bakewell Street (All)	-Street Not Listed
Banffshire Court (All)	-Street Not Listed
Barbara Ann Court (All)	-Street Not Listed
Bent Tree Court (All)	-Street Not Listed
Bergamont Road (All)	-Street Not Listed
Bianco Lane (All)	-Street Not Listed
Black Bear Trail (All)	-Street Not Listed
Cailiff Street (All)	-Street Not Listed

1989

Project Number: 1663821

Site Address: **Brampton**/Mississauga

Casablanca Circle (All)	-Street Not Listed
Cedar Lake Crescent (All)	-Street Not Listed
Cherrytree Drive (60-130)	-All Residential 63-Gold Dust Cleaning Service 78-Norms Renovations
Chinguacousy Road (All)	-Street Not Listed
Clydesdale Circle (All)	-All Residential 140-Adrian Waswaro Pest Control
Creditview Road (7420-7650)	-All Residential 7494-Pengilley Farms 7522-Architectural Glass and Mirror Services
Crimson Court (All)	-Street Not Listed
Derrycrest Drive (7080-7150)	-Street Not Listed
Derry Road West	-No Civic Addresses Within Requested Radius

1989

Project Number: 1663821

Site Address: **Brampton**/Mississauga**Edmonton Street (All)**

-Street Not Listed

Financial Drive (7075-7600)

-Street Not Listed

Flaming Oak Court (All)

-Street Not Listed

Gershwin Street (All)

-Street Not Listed

Glamorgan Way (All)

-Street Not Listed

Golden Meadow Court (All)

-Street Not Listed

Grouse Lane (All)

-Street Not Listed

Hallstone Road (1875-1990)

-No Listings Within Radius

Hurontario Street (7090-7155)

-All Residential

January Court (All)

-Street Not Listed

Kidlington Gate (All)

-Street Not Listed

Knotty Pine Grove (All)

-Street Not Listed

1989

Project Number: 1663821

Site Address: **Brampton**/Mississauga

Lantern Fly Meadow (Lantern Fly Hollow) (7345-7410)	-Street Not Listed
Lauraglen Crescent (All)	-Street Not Listed
Legendary Circle (All)	-Street Not Listed
Magistrate Terrace (7300-7600)	-Street Not Listed
Matisse Place (All)	-Street Not Listed
Mavis Road	-No Civic Addresses Within Requested Radius
McLaughlin Road	-No Civic Addresses Within Requested Radius
McLaughlin Road South	-No Civic Addresses Within Requested Radius
McNutt Street (All)	-Street Not Listed
Meadowlark Drive (All)	-Street Not Listed
Meadowridge Court (All)	-Street Not Listed
Moonstone Court (All)	-Street Not Listed

1989

Project Number: 1663821

Site Address: **Brampton**/Mississauga

Oaklea Boulevard (All)	-Street Not Listed
Panhellenic Drive (All)	-Street Not Listed
Ravenswood Drive (All)	-Street Not Listed
Ray Lawson Boulevard (550-590)	-Street Not Listed
Redpoll Court (All)	-Street Not Listed
Redwood Place (All)	-All Residential
Rockford Run (All)	-Street Not Listed
Rodwell Court (All)	-Street Not Listed
Rollingwood Drive (All)	-Street Not Listed
Rossellini Drive (All)	-Street Not Listed
Saddlecreek Court (All)	-All Residential
Salinger Court (All)	-Street Not Listed

1989

Project Number: 1663821

Site Address: **Brampton**/Mississauga

Samson Court (All)	-All Residential
Samuelson Circle (All)	-Street Not Listed
Skranda Hill (All)	-Street Not Listed
Soccavo Crescent (All)	-Street Not Listed
Songsparrow Drive (All)	-Street Not Listed
St Barbara Boulevard (7265-7590)	-Street Not Listed
Stalbridge Avenue (All)	-Street Not Listed
Stockbridge Court (All)	-Street Not Listed
Timberlane Drive (60-230)	-No Listings Within Radius
Topflight Drive (1-110)	-Street Not Listed
Tristan Court (All)	-Street Not Listed
Tumbleweed Trail (All)	-Street Not Listed

1989	
Project Number: 1663821 Site Address: Brampton /Mississauga	
Twain Avenue (580-750)	-Street Not Listed
Wallingford Court (All)	-Street Not Listed
Warhol Way (All)	-Street Not Listed
Waterloo Court (All)	-All Residential
Woodsend Run (All)	-Street Not Listed
Woodside Court (All)	-Street Not Listed
Xavier Court (All)	-Street Not Listed
Zinnia Place (All)	-Street Not Listed
On-407	-No Civic Address Within Desired Radius

1984	
Project Number: 1663821 Site Address: Brampton /Mississauga	
Site Listing:	-No Civic Address
Adjacent Properties:	

1984

Project Number: 1663821
Site Address: **Brampton**/Mississauga

Acadian Heights (All)	-Street Not Listed
Adswood Place (All)	-Street Not Listed
Avon Drive (All)	-Street Not Listed
Bakewell Street (All)	-Street Not Listed
Banffshire Court (All)	-Street Not Listed
Barbara Ann Court (All)	-Street Not Listed
Bent Tree Court (All)	-Street Not Listed
Bergamont Road (All)	-Street Not Listed
Bianco Lane (All)	-Street Not Listed
Black Bear Trail (All)	-Street Not Listed
Cailiff Street (All)	-Street Not Listed
Casablanca Circle (All)	-Street Not Listed

1984

Project Number: 1663821
Site Address: Brampton/Mississauga

Cedar Lake Crescent (All)	-Street Not Listed
Cherrytree Drive (60-130)	-Street Not Listed
Chinguacousy Road (All)	-Street Not Listed
Clydesdale Circle (All)	-Street Not Listed
Creditview Road (7420-7650)	-All Residential
Crimson Court (All)	-Street Not Listed
Derrycrest Drive (7080-7150)	-Street Not Listed
Derry Road West	-No Civic Addresses Within Requested Radius
Edmonton Street (All)	-Street Not Listed
Financial Drive (7075-7600)	-Street Not Listed
Flaming Oak Court (All)	-Street Not Listed
Gershwin Street (All)	-Street Not Listed

1984

Project Number: 1663821
 Site Address: **Brampton**/Mississauga

Glamorgan Way (All)	-Street Not Listed
Golden Meadow Court (All)	-Street Not Listed
Grouse Lane (All)	-Street Not Listed
Hallstone Road (1875-1990)	-No Listings Within Radius
Hurontario Street (7090-7155)	7155-Girls Gas Bar
January Court (All)	-Street Not Listed
Kidlington Gate (All)	-Street Not Listed
Knotty Pine Grove (All)	-Street Not Listed
Lantern Fly Meadow (Lantern Fly Hollow) (7345-7410)	-Street Not Listed
Lauraglen Crescent (All)	-Street Not Listed
Legendary Circle (All)	-Street Not Listed
Magistrate Terrace (7300-7600)	-Street Not Listed

1984

Project Number: 1663821
 Site Address: **Brampton**/Mississauga

Matisse Place (All)	-Street Not Listed
Mavis Road	-No Civic Addresses Within Requested Radius
McLaughlin Road	-No Civic Addresses Within Requested Radius
McLaughlin Road South	-No Civic Addresses Within Requested Radius
McNutt Street (All)	-Street Not Listed
Meadowlark Drive (All)	-Street Not Listed
Meadowridge Court (All)	-Street Not Listed
Moonstone Court (All)	-Street Not Listed
Oaklea Boulevard (All)	-Street Not Listed
Panhellenic Drive (All)	-Street Not Listed
Ravenswood Drive (All)	-Street Not Listed
Ray Lawson Boulevard (550-590)	-Street Not Listed

1984

Project Number: 1663821

Site Address: **Brampton**/Mississauga

Redpoll Court (All)	-Street Not Listed
Redwood Place (All)	-Street Not Listed
Rockford Run (All)	-Street Not Listed
Rodwell Court (All)	-Street Not Listed
Rollingwood Drive (All)	-Street Not Listed
Rossellini Drive (All)	-Street Not Listed
Saddlecreek Court (All)	-Street Not Listed
Salinger Court (All)	-Street Not Listed
Samson Court (All)	-Street Not Listed
Samuelson Circle (All)	-Street Not Listed
Skranda Hill (All)	-Street Not Listed
Soccavo Crescent (All)	-Street Not Listed

1984

Project Number: 1663821

Site Address: **Brampton**/Mississauga

Songsparrow Drive (All)	-Street Not Listed
St Barbara Boulevard (7265-7590)	-Street Not Listed
Stalbridge Avenue (All)	-Street Not Listed
Stockbridge Court (All)	-Street Not Listed
Timberlane Drive (60-230)	-Street Not Listed
Topflight Drive (1-110)	-Street Not Listed
Tristan Court (All)	-Street Not Listed
Tumbleweed Trail (All)	-Street Not Listed
Twain Avenue (580-750)	-Street Not Listed
Wallingford Court (All)	-Street Not Listed
Warhol Way (All)	-Street Not Listed
Waterloo Court (All)	-Street Not Listed

1984	
Project Number: 1663821 Site Address: Brampton /Mississauga	
Woodsend Run (All)	-Street Not Listed
Woodside Court (All)	-Street Not Listed
Xavier Court (All)	-Street Not Listed
Zinnia Place (All)	-Street Not Listed
On-407	-No Civic Address Within Desired Radius

1977-78	
Project Number: 1663821 Site Address: Brampton /Mississauga	
Site Listing:	-No Civic Address
Adjacent Properties:	
Acadian Heights (All)	-Street Not Listed
Adswood Place (All)	-Street Not Listed
Avon Drive (All)	-Street Not Listed
Bakewell Street (All)	-Street Not Listed

1977-78

Project Number: 1663821

Site Address: **Brampton**/Mississauga

Banffshire Court (All)	-Street Not Listed
Barbara Ann Court (All)	-Street Not Listed
Bent Tree Court (All)	-Street Not Listed
Bergamont Road (All)	-Street Not Listed
Bianco Lane (All)	-Street Not Listed
Black Bear Trail (All)	-Street Not Listed
Cailiff Street (All)	-Street Not Listed
Casablanca Circle (All)	-Street Not Listed
Cedar Lake Crescent (All)	-Street Not Listed
Cherrytree Drive (60-130)	-Street Not Listed
Chinguacousy Road (All)	-Street Not Listed
Clydesdale Circle (All)	-Street Not Listed

1977-78

Project Number: 1663821

Site Address: **Brampton**/Mississauga**Creditview Road (7420-7650)**

-No Listings Within Radius

Crimson Court (All)

-Street Not Listed

Derrycrest Drive (7080-7150)

-Street Not Listed

Derry Road West

-No Civic Addresses Within Requested Radius

Edmonton Street (All)

-Street Not Listed

Financial Drive (7075-7600)

-Street Not Listed

Flaming Oak Court (All)

-Street Not Listed

Gershwin Street (All)

-Street Not Listed

Glamorgan Way (All)

-Street Not Listed

Golden Meadow Court (All)

-Street Not Listed

Grouse Lane (All)

-Street Not Listed

Hallstone Road (1875-1990)

-Street Not Listed

1977-78

Project Number: 1663821

Site Address: **Brampton**/Mississauga**Hurontario Street (7090-7155)**

-No Listings Within Radius

January Court (All)

-Street Not Listed

Kidlington Gate (All)

-Street Not Listed

Knotty Pine Grove (All)

-Street Not Listed

Lantern Fly Meadow (Lantern Fly Hollow) (7345-7410)

-Street Not Listed

Lauraglen Crescent (All)

-Street Not Listed

Legendary Circle (All)

-Street Not Listed

Magistrate Terrace (7300-7600)

-Street Not Listed

Matisse Place (All)

-Street Not Listed

Mavis Road

-No Civic Addresses Within Requested Radius

McLaughlin Road

-No Civic Addresses Within Requested Radius

McLaughlin Road South

-No Civic Addresses Within Requested Radius

1977-78

Project Number: 1663821

Site Address: **Brampton**/Mississauga

McNutt Street (All)	-Street Not Listed
Meadowlark Drive (All)	-Street Not Listed
Meadowridge Court (All)	-Street Not Listed
Moonstone Court (All)	-Street Not Listed
Oaklea Boulevard (All)	-Street Not Listed
Panhellenic Drive (All)	-Street Not Listed
Ravenswood Drive (All)	-Street Not Listed
Ray Lawson Boulevard (550-590)	-Street Not Listed
Redpoll Court (All)	-Street Not Listed
Redwood Place (All)	-Street Not Listed
Rockford Run (All)	-Street Not Listed
Rodwell Court (All)	-Street Not Listed

1977-78

Project Number: 1663821

Site Address: **Brampton**/Mississauga

Rollingwood Drive (All)	-Street Not Listed
Rossellini Drive (All)	-Street Not Listed
Saddlecreek Court (All)	-Street Not Listed
Salinger Court (All)	-Street Not Listed
Samson Court (All)	-Street Not Listed
Samuelson Circle (All)	-Street Not Listed
Skranda Hill (All)	-Street Not Listed
Soccavo Crescent (All)	-Street Not Listed
Songsparrow Drive (All)	-Street Not Listed
St Barbara Boulevard (7265-7590)	-Street Not Listed
Stalbridge Avenue (All)	-Street Not Listed
Stockbridge Court (All)	-Street Not Listed

1977-78

Project Number: 1663821

Site Address: **Brampton**/Mississauga

Timberlane Drive (60-230)	-Street Not Listed
Topflight Drive (1-110)	-Street Not Listed
Tristan Court (All)	-Street Not Listed
Tumbleweed Trail (All)	-Street Not Listed
Twain Avenue (580-750)	-Street Not Listed
Wallingford Court (All)	-Street Not Listed
Warhol Way (All)	-Street Not Listed
Waterloo Court (All)	-Street Not Listed
Woodsend Run (All)	-Street Not Listed
Woodside Court (All)	-Street Not Listed
Xavier Court (All)	-Street Not Listed
Zinnia Place (All)	-Street Not Listed

1977-78	
Project Number: 1663821 Site Address: Brampton /Mississauga	
On-407	-No Civic Address Within Desired Radius

1972-73	
Project Number: 1663821 Site Address: Brampton /Mississauga	
Site Listing:	-No Civic Address
Adjacent Properties:	
Acadian Heights (All)	-Street Not Listed
Adswood Place (All)	-Street Not Listed
Avon Drive (All)	-Street Not Listed
Bakewell Street (All)	-Street Not Listed
Banffshire Court (All)	-Street Not Listed
Barbara Ann Court (All)	-Street Not Listed
Bent Tree Court (All)	-Street Not Listed
Bergamont Road (All)	-Street Not Listed

1972-73

Project Number: 1663821

Site Address: **Brampton**/Mississauga

Bianco Lane (All)	-Street Not Listed
Black Bear Trail (All)	-Street Not Listed
Cailiff Street (All)	-Street Not Listed
Casablanca Circle (All)	-Street Not Listed
Cedar Lake Crescent (All)	-Street Not Listed
Cherrytree Drive (60-130)	-Street Not Listed
Chinguacousy Road (All)	-Street Not Listed
Clydesdale Circle (All)	-Street Not Listed
Creditview Road (7420-7650)	-No Listings Within Radius
Crimson Court (All)	-Street Not Listed
Derrycrest Drive (7080-7150)	-Street Not Listed
Derry Road West	-No Civic Addresses Within Requested Radius

1972-73

Project Number: 1663821

Site Address: **Brampton**/Mississauga**Edmonton Street (All)**

-Street Not Listed

Financial Drive (7075-7600)

-Street Not Listed

Flaming Oak Court (All)

-Street Not Listed

Gershwin Street (All)

-Street Not Listed

Glamorgan Way (All)

-Street Not Listed

Golden Meadow Court (All)

-Street Not Listed

Grouse Lane (All)

-Street Not Listed

Hallstone Road (1875-1990)

-Street Not Listed

Hurontario Street (7090-7155)

-No Listings Within Radius

January Court (All)

-Street Not Listed

Kidlington Gate (All)

-Street Not Listed

Knotty Pine Grove (All)

-Street Not Listed

1972-73

Project Number: 1663821

Site Address: **Brampton**/Mississauga

Lantern Fly Meadow (Lantern Fly Hollow) (7345-7410)	-Street Not Listed
Lauraglen Crescent (All)	-Street Not Listed
Legendary Circle (All)	-Street Not Listed
Magistrate Terrace (7300-7600)	-Street Not Listed
Matisse Place (All)	-Street Not Listed
Mavis Road	-No Civic Addresses Within Requested Radius
McLaughlin Road	-No Civic Addresses Within Requested Radius
McLaughlin Road South	-No Civic Addresses Within Requested Radius
McNutt Street (All)	-Street Not Listed
Meadowlark Drive (All)	-Street Not Listed
Meadowridge Court (All)	-Street Not Listed
Moonstone Court (All)	-Street Not Listed

1972-73

Project Number: 1663821

Site Address: **Brampton**/Mississauga

Oaklea Boulevard (All)	-Street Not Listed
Panhellenic Drive (All)	-Street Not Listed
Ravenswood Drive (All)	-Street Not Listed
Ray Lawson Boulevard (550-590)	-Street Not Listed
Redpoll Court (All)	-Street Not Listed
Redwood Place (All)	-Street Not Listed
Rockford Run (All)	-Street Not Listed
Rodwell Court (All)	-Street Not Listed
Rollingwood Drive (All)	-Street Not Listed
Rossellini Drive (All)	-Street Not Listed
Saddlecreek Court (All)	-Street Not Listed
Salinger Court (All)	-Street Not Listed

1972-73

Project Number: 1663821

Site Address: **Brampton**/Mississauga

Samson Court (All)	-Street Not Listed
Samuelson Circle (All)	-Street Not Listed
Skranda Hill (All)	-Street Not Listed
Soccavo Crescent (All)	-Street Not Listed
Songsparrow Drive (All)	-Street Not Listed
St Barbara Boulevard (7265-7590)	-Street Not Listed
Stalbridge Avenue (All)	-Street Not Listed
Stockbridge Court (All)	-Street Not Listed
Timberlane Drive (60-230)	-Street Not Listed
Topflight Drive (1-110)	-Street Not Listed
Tristan Court (All)	-Street Not Listed
Tumbleweed Trail (All)	-Street Not Listed

1972-73	
Project Number: 1663821 Site Address: Brampton /Mississauga	
Twain Avenue (580-750)	-Street Not Listed
Wallingford Court (All)	-Street Not Listed
Warhol Way (All)	-Street Not Listed
Waterloo Court (All)	-Street Not Listed
Woodsend Run (All)	-Street Not Listed
Woodside Court (All)	-Street Not Listed
Xavier Court (All)	-Street Not Listed
Zinnia Place (All)	-Street Not Listed
On-407	-No Civic Address Within Desired Radius

1965	
Project Number: 1663821 Site Address: Brampton /Mississauga	
Site Listing:	-No Civic Address
Adjacent Properties:	

1965

Project Number: 1663821
Site Address: **Brampton**/Mississauga

Acadian Heights (All)	-Street Not Listed
Adswood Place (All)	-Street Not Listed
Avon Drive (All)	-Street Not Listed
Bakewell Street (All)	-Street Not Listed
Banffshire Court (All)	-Street Not Listed
Barbara Ann Court (All)	-Street Not Listed
Bent Tree Court (All)	-Street Not Listed
Bergamont Road (All)	-Street Not Listed
Bianco Lane (All)	-Street Not Listed
Black Bear Trail (All)	-Street Not Listed
Cailiff Street (All)	-Street Not Listed
Casablanca Circle (All)	-Street Not Listed

1965

Project Number: 1663821

Site Address: **Brampton**/Mississauga**Cedar Lake Crescent (All)**

-Street Not Listed

Cherrytree Drive (60-130)

-Street Not Listed

Chinguacousy Road (All)

-Street Not Listed

Clydesdale Circle (All)

-Street Not Listed

Creditview Road (7420-7650)

-Street Not Listed

Crimson Court (All)

-Street Not Listed

Derrycrest Drive (7080-7150)

-Street Not Listed

Derry Road West

-No Civic Addresses Within Requested Radius

Edmonton Street (All)

-Street Not Listed

Financial Drive (7075-7600)

-Street Not Listed

Flaming Oak Court (All)

-Street Not Listed

Gershwin Street (All)

-Street Not Listed

1965

Project Number: 1663821
 Site Address: **Brampton**/Mississauga

Glamorgan Way (All)	-Street Not Listed
Golden Meadow Court (All)	-Street Not Listed
Grouse Lane (All)	-Street Not Listed
Hallstone Road (1875-1990)	-Street Not Listed
Hurontario Street (7090-7155)	-No Listings Within Radius
January Court (All)	-Street Not Listed
Kidlington Gate (All)	-Street Not Listed
Knotty Pine Grove (All)	-Street Not Listed
Lantern Fly Meadow (Lantern Fly Hollow) (7345-7410)	-Street Not Listed
Lauraglen Crescent (All)	-Street Not Listed
Legendary Circle (All)	-Street Not Listed
Magistrate Terrace (7300-7600)	-Street Not Listed

1965

Project Number: 1663821
 Site Address: **Brampton**/Mississauga

Matisse Place (All)	-Street Not Listed
Mavis Road	-No Civic Addresses Within Requested Radius
McLaughlin Road	-No Civic Addresses Within Requested Radius
McLaughlin Road South	-No Civic Addresses Within Requested Radius
McNutt Street (All)	-Street Not Listed
Meadowlark Drive (All)	-Street Not Listed
Meadowridge Court (All)	-Street Not Listed
Moonstone Court (All)	-Street Not Listed
Oaklea Boulevard (All)	-Street Not Listed
Panhellenic Drive (All)	-Street Not Listed
Ravenswood Drive (All)	-Street Not Listed
Ray Lawson Boulevard (550-590)	-Street Not Listed

1965

Project Number: 1663821

Site Address: **Brampton**/Mississauga

Redpoll Court (All)	-Street Not Listed
Redwood Place (All)	-Street Not Listed
Rockford Run (All)	-Street Not Listed
Rodwell Court (All)	-Street Not Listed
Rollingwood Drive (All)	-Street Not Listed
Rossellini Drive (All)	-Street Not Listed
Saddlecreek Court (All)	-Street Not Listed
Salinger Court (All)	-Street Not Listed
Samson Court (All)	-Street Not Listed
Samuelson Circle (All)	-Street Not Listed
Skranda Hill (All)	-Street Not Listed
Soccavo Crescent (All)	-Street Not Listed

1965

Project Number: 1663821

Site Address: **Brampton**/Mississauga

Songsparrow Drive (All)	-Street Not Listed
St Barbara Boulevard (7265-7590)	-Street Not Listed
Stalbridge Avenue (All)	-Street Not Listed
Stockbridge Court (All)	-Street Not Listed
Timberlane Drive (60-230)	-Street Not Listed
Topflight Drive (1-110)	-Street Not Listed
Tristan Court (All)	-Street Not Listed
Tumbleweed Trail (All)	-Street Not Listed
Twain Avenue (580-750)	-Street Not Listed
Wallingford Court (All)	-Street Not Listed
Warhol Way (All)	-Street Not Listed
Waterloo Court (All)	-Street Not Listed

1965	
Project Number: 1663821 Site Address: Brampton /Mississauga	
Woodsend Run (All)	-Street Not Listed
Woodside Court (All)	-Street Not Listed
Xavier Court (All)	-Street Not Listed
Zinnia Place (All)	-Street Not Listed
On-407	-No Civic Address Within Desired Radius

1959	
Project Number: 1663821 Site Address: Brampton /Mississauga	
Site Listing:	-No Civic Address
Adjacent Properties:	
Acadian Heights (All)	-Street Not Listed
Adswood Place (All)	-Street Not Listed
Avon Drive (All)	-Street Not Listed
Bakewell Street (All)	-Street Not Listed

1959

Project Number: 1663821
Site Address: **Brampton**/Mississauga

Banffshire Court (All)	-Street Not Listed
Barbara Ann Court (All)	-Street Not Listed
Bent Tree Court (All)	-Street Not Listed
Bergamont Road (All)	-Street Not Listed
Bianco Lane (All)	-Street Not Listed
Black Bear Trail (All)	-Street Not Listed
Cailiff Street (All)	-Street Not Listed
Casablanca Circle (All)	-Street Not Listed
Cedar Lake Crescent (All)	-Street Not Listed
Cherrytree Drive (60-130)	-Street Not Listed
Chinguacousy Road (All)	-Street Not Listed
Clydesdale Circle (All)	-Street Not Listed

1959

Project Number: 1663821

Site Address: **Brampton**/Mississauga**Creditview Road (7420-7650)**

-Street Not Listed

Crimson Court (All)

-Street Not Listed

Derrycrest Drive (7080-7150)

-Street Not Listed

Derry Road West

-No Civic Addresses Within Requested Radius

Edmonton Street (All)

-Street Not Listed

Financial Drive (7075-7600)

-Street Not Listed

Flaming Oak Court (All)

-Street Not Listed

Gershwin Street (All)

-Street Not Listed

Glamorgan Way (All)

-Street Not Listed

Golden Meadow Court (All)

-Street Not Listed

Grouse Lane (All)

-Street Not Listed

Hallstone Road (1875-1990)

-Street Not Listed

1959

Project Number: 1663821
 Site Address: **Brampton**/Mississauga

Hurontario Street (7090-7155)	-No Listings Within Radius
January Court (All)	-Street Not Listed
Kidlington Gate (All)	-Street Not Listed
Knotty Pine Grove (All)	-Street Not Listed
Lantern Fly Meadow (Lantern Fly Hollow) (7345-7410)	-Street Not Listed
Lauraglen Crescent (All)	-Street Not Listed
Legendary Circle (All)	-Street Not Listed
Magistrate Terrace (7300-7600)	-Street Not Listed
Matisse Place (All)	-Street Not Listed
Mavis Road	-No Civic Addresses Within Requested Radius
McLaughlin Road	-No Civic Addresses Within Requested Radius
McLaughlin Road South	-No Civic Addresses Within Requested Radius

1959

Project Number: 1663821
Site Address: Brampton/Mississauga

McNutt Street (All)	-Street Not Listed
Meadowlark Drive (All)	-Street Not Listed
Meadowridge Court (All)	-Street Not Listed
Moonstone Court (All)	-Street Not Listed
Oaklea Boulevard (All)	-Street Not Listed
Panhellenic Drive (All)	-Street Not Listed
Ravenswood Drive (All)	-Street Not Listed
Ray Lawson Boulevard (550-590)	-Street Not Listed
Redpoll Court (All)	-Street Not Listed
Redwood Place (All)	-Street Not Listed
Rockford Run (All)	-Street Not Listed
Rodwell Court (All)	-Street Not Listed

1959

Project Number: 1663821

Site Address: **Brampton**/Mississauga

Rollingwood Drive (All)	-Street Not Listed
Rossellini Drive (All)	-Street Not Listed
Saddlecreek Court (All)	-Street Not Listed
Salinger Court (All)	-Street Not Listed
Samson Court (All)	-Street Not Listed
Samuelson Circle (All)	-Street Not Listed
Skranda Hill (All)	-Street Not Listed
Soccavo Crescent (All)	-Street Not Listed
Songsparrow Drive (All)	-Street Not Listed
St Barbara Boulevard (7265-7590)	-Street Not Listed
Stalbridge Avenue (All)	-Street Not Listed
Stockbridge Court (All)	-Street Not Listed

1959

Project Number: 1663821
Site Address: **Brampton**/Mississauga

Timberlane Drive (60-230)	-Street Not Listed
Topflight Drive (1-110)	-Street Not Listed
Tristan Court (All)	-Street Not Listed
Tumbleweed Trail (All)	-Street Not Listed
Twain Avenue (580-750)	-Street Not Listed
Wallingford Court (All)	-Street Not Listed
Warhol Way (All)	-Street Not Listed
Waterloo Court (All)	-Street Not Listed
Woodsend Run (All)	-Street Not Listed
Woodside Court (All)	-Street Not Listed
Xavier Court (All)	-Street Not Listed
Zinnia Place (All)	-Street Not Listed

1959	
Project Number: 1663821	
Site Address: Brampton/Mississauga	
On-407	-No Civic Address Within Desired Radius

City Directory Information Source
Polk's Halton/Peel Regions, Ontario Criss-Cross Directory
Vernon's Burlington, Ancaster, Dundas, Stoney Creek, Waterdown, Ontario City Directory

2011	
Project Number: 1663821	
Site Address: Burlington/Oakville/Milton, ON	
Site Listing:	-No Civic Listing
Adjacent Properties:	
Aldercrest Drive (All)	-This City Is Not Included in Available Books
Allspice Trail (All)	-This City Is Not Included in Available Books
Althorpe Circle (All)	-This City Is Not Included in Available Books
Amber Glen Drive (All)	-This City Is Not Included in Available Books
Angus Walk (All)	-This City Is Not Included in Available Books
Apex Court (All)	-This City Is Not Included in Available Books

2011

Project Number: 1663821

Site Address: Burlington/Oakville/Milton, ON

Appleby Line (3285-4000)	-No Listings Within Radius
Apricot Street (All)	-This City Is Not Included in Available Books
Arbourview Terrace (3835-4000)	-This City Is Not Included in Available Books
Argentia Road (3015-3455)	-This City Is Not Included in Available Books
Arvona Place (All)	-This City Is Not Included in Available Books
Astro Court (All)	-This City Is Not Included in Available Books
Autumn Hill Crescent (All)	-All Residential
Avonhurst Drive (All)	-This City Is Not Included in Available Books
Baggins Court (All)	-This City Is Not Included in Available Books
Banff Court (All)	-This City Is Not Included in Available Books
Bansbridge Crescent (All)	-This City Is Not Included in Available Books
Baycroft Drive (All)	-This City Is Not Included in Available Books

2011

Project Number: 1663821

Site Address: Burlington/Oakville/Milton, ON

Beacham Street (All)	-This City Is Not Included in Available Books
Beechnut Row (All)	-This City Is Not Included in Available Books
Bentridge Road (All)	-This City Is Not Included in Available Books
Berkshire Lane (All)	-All Residential
Berryman Trail (All)	-This City Is Not Included in Available Books
Black Walnut Trail (7385-7715)	-This City Is Not Included in Available Books
Blackwood Mews (All)	-This City Is Not Included in Available Books
Bloomington Crescent (All)	-This City Is Not Included in Available Books
Breadfruit Lane (All)	-This City Is Not Included in Available Books
Brinwood Gate (All)	-This City Is Not Included in Available Books
Britannia Road West (3755-6000)	-This City Is Not Included in Available Books
Burdette Terrace (3900-3970)	-This City Is Not Included in Available Books

2011

Project Number: 1663821

Site Address: Burlington/Oakville/Milton, ON

Burnhamthorpe Road West (190-1000)	-This City Is Not Included in Available Books
Burnhamthorpe Road West (2380-2485)	-This City Is Not Included in Available Books
Butternut Crescent (All)	-All Residential
Cabral Gardens (All)	-This City Is Not Included in Available Books
Cactus Gate (3200-3375)	-This City Is Not Included in Available Books
Candlelight Drive (3885-3950)	-This City Is Not Included in Available Books
Carncastle Gate (All)	** - Beacon Hill Plaza 3030 – Mac’s Convenience Stores
Castlegrove Court (All)	-This City Is Not Included in Available Books
Celebration Drive (All)	-This City Is Not Included in Available Books
Chessman Court (All)	-This City Is Not Included in Available Books
Churchill Meadows Boulevard (5885-5600)	-This City Is Not Included in Available Books
Clover Ridge Crescent (All)	-This City Is Not Included in Available Books

2011

Project Number: 1663821

Site Address: Burlington/Oakville/Milton, ON

Coachman Circle (All)	-This City Is Not Included in Available Books
Corinthian Trail (All)	-This City Is Not Included in Available Books
Cork Tree Row (All)	-This City Is Not Included in Available Books
Craighurst Avenue (All)	-This City Is Not Included in Available Books
7295 Credit Avenue (West)	-This City Is Not Included in Available Books
Crimson King Circle (All)	-This City Is Not Included in Available Books
Danbro Crescent (7500-7615)	-This City Is Not Included in Available Books
(East) Danbro Crescent (East) (7345-7600)	-This City Is Not Included in Available Books
Davemark Court (All)	-This City Is Not Included in Available Books
Deepwood Heights (3900-4000)	-This City Is Not Included in Available Books
Deforest Crescent (All)	-All Residential 4754 – Elite-Minds Executive Search Inc

2011

Project Number: 1663821

Site Address: Burlington/Oakville/Milton, ON

Densbury Drive (All)	-This City Is Not Included in Available Books
Derry Road West (1450-3475)	-This City Is Not Included in Available Books
Dillingwood Drive (All)	-This City Is Not Included in Available Books
Discovery Court (All)	-This City Is Not Included in Available Books
Dolmite Heights (All)	-This City Is Not Included in Available Books
Doug Leavens Boulevard (3895-End)	-This City Is Not Included in Available Books
Doug Wright Drive (4600-4770)	-All Residential
Doverwood Drive (All)	-This City Is Not Included in Available Books
Driftwood Drive (3000-3150)	-All Residential
Dundas Street (2495-3405)	-All Residential 2495 – Nelson Variety 3031 – Gifts for the Soul
3239 Dundas Street West	-This City Is Not Included in Available Books

2011

Project Number: 1663821

Site Address: Burlington/Oakville/Milton, ON

Dunnview Court (All)	-This City Is Not Included in Available Books
1600 East Lower Base Line	-This City Is Not Included in Available Books
Edenwood Crescent (All)	-All Residential
Eglinton Avenue West (3975-3790)	-This City Is Not Included in Available Books
Erin Centre Boulevard (3870-3950)	-This City Is Not Included in Available Books
Everila Road (All)	-Street Not Listed
Farmcote Drive (3940-5450)	-This City Is Not Included in Available Books
Ferris Street (All)	-Street Not Listed
Flanagan Court (All)	-All Residential
Folkway Drive (3200-3240)	-All Residential
Fontana Court (All)	-All Residential
Fourth Line (4115-4210)	-This City Is Not Included in Available Books

2011

Project Number: 1663821

Site Address: Burlington/Oakville/Milton, ON

Foxwood Avenue (All)	-This City Is Not Included in Available Books
Freeman Terrace (3790-4000)	-This City Is Not Included in Available Books
Golden Locust Drive (All)	-This City Is Not Included in Available Books
Gravenstein Road (All)	-Street Not Listed
Graydon Court (All)	-This City Is Not Included in Available Books
Guardian Court (All)	-This City Is Not Included in Available Books
Guelph Line (3000-3300)	-All Residential 3049 – Happy Times for Kids 3077 – A Green Thumb Co 3050 – Within Range Golf Centres Inc 3300 – Homes of Distinction -Vema Corp
Guildhall Court (All)	-This City Is Not Included in Available Books
Gumwood Road (All)	-This City Is Not Included in Available Books

2011

Project Number: 1663821

Site Address: Burlington/Oakville/Milton, ON

Hampden Woods Road (All)	-This City Is Not Included in Available Books
Hazelridge Road (All)	-This City Is Not Included in Available Books
Headon Forest Drive (2200-2470)	-All Residential 2333 – Notre Dame YMCA Child Care -Notre Dame Secondary School -YMCA Hamilton, Burlington-Brantford
Hedley Road (All)	-Street Not Listed
Hemlock Court (All)	-All Residential
Henrietta Way (All)	-This City Is Not Included in Available Books
Hereford Street (40-100)	-This City Is Not Included in Available Books
Heritage Road (7695-7885)	-This City Is Not Included in Available Books
Hiscott Avenue (All)	-Street Not Listed
Honey Locust Trail (All)	-This City Is Not Included in Available Books
Indigo Crescent (All)	-This City Is Not Included in Available Books

2011

Project Number: 1663821

Site Address: Burlington/Oakville/Milton, ON

Innisdale Road (All)	-This City Is Not Included in Available Books
Intrepid Drive (All)	-This City Is Not Included in Available Books
Irena Avenue (4670-4710)	-All Residential
Ironbridge Road (All)	-This City Is Not Included in Available Books
Janice Drive (3925-4000)	-This City Is Not Included in Available Books
Jaysnest Court (All)	-This City Is Not Included in Available Books
Jenvic Grove (All)	-This City Is Not Included in Available Books
Keldrew Avenue (All)	-This City Is Not Included in Available Books
Lacman Trail (All)	-This City Is Not Included in Available Books
Lawnhurst Court (All)	-This City Is Not Included in Available Books
Lisanne Court (All)	-This City Is Not Included in Available Books
Lisgar Drive (6000-7000)	-This City Is Not Included in Available Books

2011

Project Number: 1663821

Site Address: Burlington/Oakville/Milton, ON

Longford Drive (5280-5700)	-This City Is Not Included in Available Books
Lowville Heights (All)	-This City Is Not Included in Available Books
Macphee Road (All)	-This City Is Not Included in Available Books
Manatee Way (All)	-This City Is Not Included in Available Books
Maple Gate Circle (All)	-This City Is Not Included in Available Books
Marble Gate (All)	-Street Not Listed
Mayla Drive (3900-4000)	-This City Is Not Included in Available Books
McDowell Drive (3825-4000)	-This City Is Not Included in Available Books
Meadowpine Boulevard (2660-2800)	-This City Is Not Included in Available Books
Meadowvale Boulevard (2695-2720)	-This City Is Not Included in Available Books
Meteor Court (All)	-This City Is Not Included in Available Books
Mikalda Road (All)	-All Residential

2011

Project Number: 1663821

Site Address: Burlington/Oakville/Milton, ON

	3354 – Halton Inspection Services LTD
Milkwood Crescent (All)	-This City Is Not Included in Available Books
Minerva Way (3335-3355)	-Street Not Listed
Miriam Way (All)	-This City Is Not Included in Available Books
Mississauga Road (7330-7540)	-This City Is Not Included in Available Books
Mitchell Drive (All)	-Not Built On
Moon Lily (Moonlily) Crescent (All)	-This City Is Not Included in Available Books
Moses Way (All)	-Street Not Listed
Mulligan Crossing (All)	-This City Is Not Included in Available Books
Neyagawa Boulevard	-This City Is Not Included in Available Books
Nightshade Lane (All)	-This City Is Not Included in Available Books
Ninth Line (4075-8000)	-This City Is Not Included in Available Books

2011

Project Number: 1663821

Site Address: Burlington/Oakville/Milton, ON

Oakview Road (All)	-This City Is Not Included in Available Books
Odyssey Drive (3520-3680)	-This City Is Not Included in Available Books
Oland Drive (3900-4000)	-This City Is Not Included in Available Books
Osprey Boulevard (5880-6000)	-This City Is Not Included in Available Books
Palladium Way (All)	4040 – Chrysalis Yoga 4050 – Little Kids Daycare Centre -Palladium Way Plaza
Parkgate Drive (All)	-This City Is Not Included in Available Books
Parknoll Court (All)	-All Residential
Partition Road (All)	-This City Is Not Included in Available Books
Pascal Road (All)	-Street Not Listed
Passway Road (All)	-This City Is Not Included in Available Books
Pearlstone Drive (All)	-This City Is Not Included in Available Books

2011

Project Number: 1663821

Site Address: Burlington/Oakville/Milton, ON

Philip Drive (All)	-This City Is Not Included in Available Books
Platinum Drive (3650-3670)	-This City Is Not Included in Available Books
Pondview Way (All)	-This City Is Not Included in Available Books
Pottery Drive (All)	-This City Is Not Included in Available Books
Questman Hollow (All)	-This City Is Not Included in Available Books
Quiet Creek Drive (3825-3400)	-This City Is Not Included in Available Books
Raftsmen Cove (5700-5900)	-This City Is Not Included in Available Books
Raindance Crescent (All)	-This City Is Not Included in Available Books
Rayana Ridge (5100-5170)	-This City Is Not Included in Available Books
Ray Lane (All)	-Street Not Listed
Regatta Court (All)	-This City Is Not Included in Available Books
Regional Road 25 (Bronte Road) (3270-3520)	-This City Is Not Included in Available Books

2011

Project Number: 1663821

Site Address: Burlington/Oakville/Milton, ON

Rippleton Lane (All)	-This City Is Not Included in Available Books
Roadside Way (All)	-This City Is Not Included in Available Books
Roma Avenue (All)	-Street Not Listed
Rosehurst Drive (7000-7345)	-This City Is Not Included in Available Books
Sandcliffe Court (All)	-All Residential 3124 – Bonroy Services
Sandhurst Drive (All)	-This City Is Not Included in Available Books
Sapling Trail (All)	-This City Is Not Included in Available Books
Saratoga Way (All)	-This City Is Not Included in Available Books
5244 Side Road 1	-This City Is Not Included in Available Books
Silverbirch Court (All)	-All Residential
Sixth Line (4182-5060)	-This City Is Not Included in Available Books
Skyview Street (3925-4000)	-This City Is Not Included in Available Books

2011

Project Number: 1663821

Site Address: Burlington/Oakville/Milton, ON

Snowy Owl Crescent (All)	-This City Is Not Included in Available Books
Spyglass Crescent (All)	-This City Is Not Included in Available Books
Stardust Drive (3935-4000)	-This City Is Not Included in Available Books
Steeplechase Drive (3240-3335)	-All Residential 3265 – Quality Glass Shower & Mirror
Stoneham Way (All)	-This City Is Not Included in Available Books
Stoneywood Way (All)	-This City Is Not Included in Available Books
Stoneware Road (All)	-Street Not Listed
Swanson Drive (All)	-This City Is Not Included in Available Books
Swordsman Drive (All)	-This City Is Not Included in Available Books
Tacc Drive (3900-4000)	-This City Is Not Included in Available Books
Talias Crescent (All)	-This City Is Not Included in Available Books

2011

Project Number: 1663821

Site Address: Burlington/Oakville/Milton, ON

Tenth Line (West) (Mississauga) (7245-7755)	-This City Is Not Included in Available Books
Terra Cotta Lane (All)	-Street Not Listed
Terragar Boulevard (7230-7555)	-This City Is Not Included in Available Books
Thomas Alton Boulevard (All)	-All Residential 4560 – Branthaven Homes
Thomas Street (3835-4000)	-This City Is Not Included in Available Books
Tintern Abbey Court (All)	-This City Is Not Included in Available Books
Trafalgar Road (4000-4450)	-This City Is Not Included in Available Books
Tremaine Road (3360-3510)	-This City Is Not Included in Available Books
Topaz Place (All)	-This City Is Not Included in Available Books
Tufgar Crescent (All)	-Street Not Listed
Walker's Line (3195-3445)	-All Residential
Waterfall Crescent (All)	-This City Is Not Included in Available Books

2011

Project Number: 1663821

Site Address: Burlington/Oakville/Milton, ON

Watergrove Road (7320-7425)	-This City Is Not Included in Available Books
Windhaven Drive (All)	-This City Is Not Included in Available Books
Winding Way (2200-2220)	-All Residential
Winston Churchill Boulevard (7540-7995)	-This City Is Not Included in Available Books
Winterview Court (All)	-This City Is Not Included in Available Books
Woodcroft Crescent (All)	-All Residential
World Series Court (All)	-This City Is Not Included in Available Books
Worthview Place (All)	-This City Is Not Included in Available Books
Yachtsman Crossing (All)	-This City Is Not Included in Available Books
Yarrow Avenue (All)	-This City Is Not Included in Available Books
Zenith Court (All)	-This City Is Not Included in Available Books
ON-407	-No Civic Address Within Requested Radius

2005	
Project Number: 1663821	
Site Address: Burlington/Oakville/Milton, ON	
Site Listing:	-No Civic Listing
Adjacent Properties:	
Aldercrest Drive (All)	-This City Is Not Included in Available Books
Allspice Trail (All)	-This City Is Not Included in Available Books
Althorpe Circle (All)	-This City Is Not Included in Available Books
Amber Glen Drive (All)	-This City Is Not Included in Available Books
Angus Walk (All)	-This City Is Not Included in Available Books
Apex Court (All)	-This City Is Not Included in Available Books
Appleby Line (3285-4000)	-No Listings Within Radius
Apricot Street (All)	-This City Is Not Included in Available Books
Arbourview Terrace (3835-4000)	-This City Is Not Included in Available Books
Argentia Road (3015-3455)	-This City Is Not Included in Available Books

2005

Project Number: 1663821

Site Address: Burlington/Oakville/Milton, ON

Arvona Place (All)	-This City Is Not Included in Available Books
Astro Court (All)	-This City Is Not Included in Available Books
Autumn Hill Crescent (All)	-All Residential
Avonhurst Drive (All)	-This City Is Not Included in Available Books
Baggins Court (All)	-This City Is Not Included in Available Books
Banff Court (All)	-This City Is Not Included in Available Books
Bansbridge Crescent (All)	-This City Is Not Included in Available Books
Baycroft Drive (All)	-This City Is Not Included in Available Books
Beacham Street (All)	-This City Is Not Included in Available Books
Beechnut Row (All)	-This City Is Not Included in Available Books
Bentridge Road (All)	-This City Is Not Included in Available Books
Berkshire Lane (All)	-All Residential

2005

Project Number: 1663821

Site Address: Burlington/Oakville/Milton, ON

Berryman Trail (All)	-This City Is Not Included in Available Books
Black Walnut Trail (7385-7715)	-This City Is Not Included in Available Books
Blackwood Mews (All)	-This City Is Not Included in Available Books
Bloomington Crescent (All)	-This City Is Not Included in Available Books
Breadfruit Lane (All)	-This City Is Not Included in Available Books
Brinwood Gate (All)	-This City Is Not Included in Available Books
Britannia Road West (3755-6000)	-This City Is Not Included in Available Books
Burdette Terrace (3900-3970)	-This City Is Not Included in Available Books
Burnhamthorpe Road West (190-1000)	-This City Is Not Included in Available Books
Burnhamthorpe Road West (2380-2485)	-This City Is Not Included in Available Books
Butternut Crescent (All)	-All Residential 2407 – Murphy C & Associates Inc
Cabral Gardens (All)	-This City Is Not Included in Available Books

2005

Project Number: 1663821

Site Address: Burlington/Oakville/Milton, ON

Cactus Gate (3200-3375)	-This City Is Not Included in Available Books
Candlelight Drive (3885-3950)	-This City Is Not Included in Available Books
Carncastle Gate (All)	<p>(See 2501 Guelph Line-Beacon Hill Plaza</p> <ul style="list-style-type: none"> -Beacon Hill Plaza -Becker’s Milk Co LTD -Brick Oven Bakery LTD -Medical Office -Mane Attraction -Life Chiropractic Centre -Submarine Express -Boston Fish & Chips -Curves for Women -Art of Dance -Burlington Flowers & Gifts -Quilter’s Cupboard Inc -Pets N Groom) <p>3030 – Zorro Cleaners & Alterations</p> <ul style="list-style-type: none"> -Medical Office
Castlegrove Court (All)	-This City Is Not Included in Available Books

2005

Project Number: 1663821

Site Address: Burlington/Oakville/Milton, ON

Celebration Drive (All)	-This City Is Not Included in Available Books
Chessman Court (All)	-This City Is Not Included in Available Books
Churchill Meadows Boulevard (5885-5600)	-This City Is Not Included in Available Books
Clover Ridge Crescent (All)	-This City Is Not Included in Available Books
Coachman Circle (All)	-This City Is Not Included in Available Books
Corinthian Trail (All)	-This City Is Not Included in Available Books
Cork Tree Row (All)	-This City Is Not Included in Available Books
Craighurst Avenue (All)	-This City Is Not Included in Available Books
7295 Credit Avenue (West)	-This City Is Not Included in Available Books
Crimson King Circle (All)	-This City Is Not Included in Available Books
Danbro Crescent (7500-7615)	-This City Is Not Included in Available Books
(East) Danbro Crescent (East) (7345-7600)	-This City Is Not Included in Available Books

2005

Project Number: 1663821

Site Address: Burlington/Oakville/Milton, ON

Davemark Court (All)	-This City Is Not Included in Available Books
Deepwood Heights (3900-4000)	-This City Is Not Included in Available Books
Deforest Crescent (All)	-Street Not Listed
Densbury Drive (All)	-This City Is Not Included in Available Books
Derry Road West (1450-3475)	-This City Is Not Included in Available Books
Dillingwood Drive (All)	-This City Is Not Included in Available Books
Discovery Court (All)	-This City Is Not Included in Available Books
Dolmite Heights (All)	-This City Is Not Included in Available Books
Doug Leavens Boulevard (3895-End)	-This City Is Not Included in Available Books
Doug Wright Drive (4600-4770)	-Street Not Listed
Doverwood Drive (All)	-This City Is Not Included in Available Books
Driftwood Drive (3000-3150)	-All Residential 3052 – Lawbridge Storage Solutions

2005

Project Number: 1663821

Site Address: Burlington/Oakville/Milton, ON

Dundas Street (2495-3405)	-All Residential 2495 – Nelson Variety 3031 – Ellis Piano Man -Pianos.ca Inc 3095 – Beaver Petroleum 3318 – Burlington Free Methodist Church
3239 Dundas Street West	-This City Is Not Included in Available Books
Dunnview Court (All)	-This City Is Not Included in Available Books
1600 East Lower Base Line	-This City Is Not Included in Available Books
Edenwood Crescent (All)	-All Residential 3236 – Sam Boutine’s Home Improvement
Eglinton Avenue West (3975-3790)	-This City Is Not Included in Available Books
Erin Centre Boulevard (3870-3950)	-This City Is Not Included in Available Books
Everila Road (All)	-Street Not Listed

2005

Project Number: 1663821

Site Address: Burlington/Oakville/Milton, ON

Farmcote Drive (3940-5450)	-This City Is Not Included in Available Books
Ferris Street (All)	-Street Not Listed
Flanagan Court (All)	-All Residential 3075 – Complete Plant Maintenance
Folkway Drive (3200-3240)	-All Residential
Fontana Court (All)	-All Residential
Fourth Line (4115-4210)	-This City Is Not Included in Available Books
Foxwood Avenue (All)	-This City Is Not Included in Available Books
Freeman Terrace (3790-4000)	-This City Is Not Included in Available Books
Golden Locust Drive (All)	-This City Is Not Included in Available Books
Gravenstein Road (All)	-Street Not Listed
Graydon Court (All)	-This City Is Not Included in Available Books
Guardian Court (All)	-This City Is Not Included in Available Books

2005

Project Number: 1663821

Site Address: Burlington/Oakville/Milton, ON

Guelph Line (3000-3300)	-All Residential 3049 – Academy Pre-School 3077 – Green Thumb Landscaping 3050 – Within Range Golf Centres Inc 3300 – Homes of Distinction -Vema Corp
Guildhall Court (All)	-This City Is Not Included in Available Books
Gumwood Road (All)	-This City Is Not Included in Available Books
Hampden Woods Road (All)	-This City Is Not Included in Available Books
Hazelridge Road (All)	-This City Is Not Included in Available Books
Headon Forest Drive (2200-2470)	-All Residential 2333 – Notre Dame YMCA Child Care -Notre Dame Secondary School 2470 – Hughes Entertainment Disc Jockey
Hedley Road (All)	-Street Not Listed

2005

Project Number: 1663821

Site Address: Burlington/Oakville/Milton, ON

Hemlock Court (All)	-All Residential
Henrietta Way (All)	-This City Is Not Included in Available Books
Hereford Street (40-100)	-This City Is Not Included in Available Books
Heritage Road (7695-7885)	-This City Is Not Included in Available Books
Hiscott Avenue (All)	-Street Not Listed
Honey Locust Trail (All)	-This City Is Not Included in Available Books
Indigo Crescent (All)	-This City Is Not Included in Available Books
Innisdale Road (All)	-This City Is Not Included in Available Books
Intrepid Drive (All)	-This City Is Not Included in Available Books
Irena Avenue (4670-4710)	-Street Not Listed
Ironbridge Road (All)	-This City Is Not Included in Available Books
Janice Drive (3925-4000)	-This City Is Not Included in Available Books

2005

Project Number: 1663821

Site Address: Burlington/Oakville/Milton, ON

Jaysnest Court (All)	-This City Is Not Included in Available Books
Jenvic Grove (All)	-This City Is Not Included in Available Books
Keldrew Avenue (All)	-This City Is Not Included in Available Books
Lacman Trail (All)	-This City Is Not Included in Available Books
Lawnhurst Court (All)	-This City Is Not Included in Available Books
Lisanne Court (All)	-This City Is Not Included in Available Books
Lisgar Drive (6000-7000)	-This City Is Not Included in Available Books
Longford Drive (5280-5700)	-This City Is Not Included in Available Books
Lowville Heights (All)	-This City Is Not Included in Available Books
Macphee Road (All)	-This City Is Not Included in Available Books
Manatee Way (All)	-This City Is Not Included in Available Books
Maple Gate Circle (All)	-This City Is Not Included in Available Books

2005

Project Number: 1663821

Site Address: Burlington/Oakville/Milton, ON

Marble Gate (All)	-Street Not Listed
Mayla Drive (3900-4000)	-This City Is Not Included in Available Books
McDowell Drive (3825-4000)	-This City Is Not Included in Available Books
Meadowpine Boulevard (2660-2800)	-This City Is Not Included in Available Books
Meadowvale Boulevard (2695-2720)	-This City Is Not Included in Available Books
Meteor Court (All)	-This City Is Not Included in Available Books
Mikalda Road (All)	-Street Not Listed
Milkwood Crescent (All)	-This City Is Not Included in Available Books
Minerva Way (3335-3355)	-Street Not Listed
Miriam Way (All)	-This City Is Not Included in Available Books
Mississauga Road (7330-7540)	-This City Is Not Included in Available Books
Mitchell Drive (All)	-Not Built On

2005

Project Number: 1663821

Site Address: Burlington/Oakville/Milton, ON

Moon Lily (Moonlily) Crescent (All)	-This City Is Not Included in Available Books
Moses Way (All)	-Street Not Listed
Mulligan Crossing (All)	-This City Is Not Included in Available Books
Neyagawa Boulevard	-This City Is Not Included in Available Books
Nightshade Lane (All)	-This City Is Not Included in Available Books
Ninth Line (4075-8000)	-This City Is Not Included in Available Books
Oakview Road (All)	-This City Is Not Included in Available Books
Odyssey Drive (3520-3680)	-This City Is Not Included in Available Books
Oland Drive (3900-4000)	-This City Is Not Included in Available Books
Osprey Boulevard (5880-6000)	-This City Is Not Included in Available Books
Palladium Way (All)	-Street Not Listed
Parkgate Drive (All)	-This City Is Not Included in Available Books

2005

Project Number: 1663821

Site Address: Burlington/Oakville/Milton, ON

Parknoll Court (All)	-All Residential
Partition Road (All)	-This City Is Not Included in Available Books
Pascal Road (All)	-Street Not Listed
Passway Road (All)	-This City Is Not Included in Available Books
Pearlstone Drive (All)	-This City Is Not Included in Available Books
Philip Drive (All)	-This City Is Not Included in Available Books
Platinum Drive (3650-3670)	-This City Is Not Included in Available Books
Pondview Way (All)	-This City Is Not Included in Available Books
Pottery Drive (All)	-This City Is Not Included in Available Books
Questman Hollow (All)	-This City Is Not Included in Available Books
Quiet Creek Drive (3825-3400)	-This City Is Not Included in Available Books
Raftsmen Cove (5700-5900)	-This City Is Not Included in Available Books

2005

Project Number: 1663821

Site Address: Burlington/Oakville/Milton, ON

Raindance Crescent (All)	-This City Is Not Included in Available Books
Rayana Ridge (5100-5170)	-This City Is Not Included in Available Books
Ray Lane (All)	-Street Not Listed
Regatta Court (All)	-This City Is Not Included in Available Books
Regional Road 25 (Bronte Road) (3270-3520)	-This City Is Not Included in Available Books
Rippleton Lane (All)	-This City Is Not Included in Available Books
Roadside Way (All)	-This City Is Not Included in Available Books
Roma Avenue (All)	-Street Not Listed
Rosehurst Drive (7000-7345)	-This City Is Not Included in Available Books
Sandcliffe Court (All)	-All Residential 3124 – Bonroy Services Inc
Sandhurst Drive (All)	-This City Is Not Included in Available Books

2005

Project Number: 1663821

Site Address: Burlington/Oakville/Milton, ON

Sapling Trail (All)	-This City Is Not Included in Available Books
Saratoga Way (All)	-This City Is Not Included in Available Books
5244 Side Road 1	-This City Is Not Included in Available Books
Silverbirch Court (All)	-All Residential
Sixth Line (4182-5060)	-This City Is Not Included in Available Books
Skyview Street (3925-4000)	-This City Is Not Included in Available Books
Snowy Owl Crescent (All)	-This City Is Not Included in Available Books
Spyglass Crescent (All)	-This City Is Not Included in Available Books
Stardust Drive (3935-4000)	-This City Is Not Included in Available Books
Steeplechase Drive (3240-3335)	-Street Not Listed
Stoneham Way (All)	-This City Is Not Included in Available Books
Stoneywood Way (All)	-This City Is Not Included in Available Books

2005

Project Number: 1663821

Site Address: Burlington/Oakville/Milton, ON

Stoneware Road (All)	-Street Not Listed
Swanson Drive (All)	-This City Is Not Included in Available Books
Swordsman Drive (All)	-This City Is Not Included in Available Books
Tacc Drive (3900-4000)	-This City Is Not Included in Available Books
Talias Crescent (All)	-This City Is Not Included in Available Books
Tenth Line (West) (Mississauga) (7245-7755)	-This City Is Not Included in Available Books
Terra Cotta Lane (All)	-Street Not Listed
Terragar Boulevard (7230-7555)	-This City Is Not Included in Available Books
Thomas Alton Boulevard (All)	-Street Not Listed
Thomas Street (3835-4000)	-This City Is Not Included in Available Books
Tintern Abbey Court (All)	-This City Is Not Included in Available Books
Trafalgar Road (4000-4450)	-This City Is Not Included in Available Books

2005

Project Number: 1663821
Site Address: Burlington/Oakville/Milton, ON

Tremaine Road (3360-3510)	-This City Is Not Included in Available Books
Topaz Place (All)	-This City Is Not Included in Available Books
Tufgar Crescent (All)	-Street Not Listed
Walker's Line (3195-3445)	-All Residential
Waterfall Crescent (All)	-This City Is Not Included in Available Books
Watergrove Road (7320-7425)	-This City Is Not Included in Available Books
Windhaven Drive (All)	-This City Is Not Included in Available Books
Winding Way (2200-2220)	-All Residential 2215 – ATC Repairs & Renovations 2217 – Photographs by Julie Johnson
Winston Churchill Boulevard (7540-7995)	-This City Is Not Included in Available Books
Winterview Court (All)	-This City Is Not Included in Available Books
Woodcroft Crescent (All)	-All Residential 3274 – Window Fantasies

2005	
Project Number: 1663821	
Site Address: Burlington/Oakville/Milton, ON	
World Series Court (All)	-This City Is Not Included in Available Books
Worthview Place (All)	-This City Is Not Included in Available Books
Yachtsman Crossing (All)	-This City Is Not Included in Available Books
Yarrow Avenue (All)	-This City Is Not Included in Available Books
Zenith Court (All)	-This City Is Not Included in Available Books
ON-407	-No Civic Address Within Requested Radius

2000	
Project Number: 1663821	
Site Address: Burlington/Oakville/Milton, ON	
Site Listing:	-No Civic Listing
Adjacent Properties:	
Aldercrest Drive (All)	-All Residential 7275 – McManus S & G Lanteigne
Allspice Trail (All)	-Street Not Listed
Althorpe Circle (All)	-All Residential

2000

Project Number: 1663821

Site Address: Burlington/Oakville/Milton, ON

Amber Glen Drive (All)	-Street Not Listed
Angus Walk (All)	-Street Not Listed
Apex Court (All)	-All Residential
Appleby Line (3285-4000)	-No Listings Within Radius
Apricot Street (All)	-Street Not Listed
Arbourview Terrace (3835-4000)	-Street Not Listed
Argentia Road (3015-3455)	-No Listings Within Radius
Arvona Place (All)	-Street Not Listed
Astro Court (All)	-All Residential
Autumn Hill Crescent (All)	-All Residential 3106 – Aikido Shodokan Canada
Avonhurst Drive (All)	-Street Not Listed

2000

Project Number: 1663821

Site Address: Burlington/Oakville/Milton, ON

Baggins Court (All)	-All Residential
Banff Court (All)	-Street Not Listed
Bansbridge Crescent (All)	-All Residential 6677 – Novopharm
Baycroft Drive (All)	-Street Not Listed
Beacham Street (All)	-All Residential
Beechnut Row (All)	-All Residential
Bentridge Road (All)	-Street Not Listed
Berkshire Lane (All)	-All Residential
Berryman Trail (All)	-All Residential
Black Walnut Trail (7385-7715)	-No Listings Within Radius
Blackwood Mews (All)	-Street Not Listed
Bloomington Crescent (All)	-Street Not Listed

2000

Project Number: 1663821

Site Address: Burlington/Oakville/Milton, ON

Breadfruit Lane (All)	-Street Not Listed
Brinwood Gate (All)	-Street Not Listed
Britannia Road West (3755-6000)	-All Residential 3755 – Britannia Animal Hospital
Burdette Terrace (3900-3970)	-Street Not Listed
Burnhamthorpe Road West (190-1000)	-All Residential 382 – All Care Landscape
Burnhamthorpe Road West (2380-2485)	2381 – The Ranch 2411 – Residential (2 Tenants) 2483 – Schellenberg Stables -Residential (1 Tenant)
Butternut Crescent (All)	-All Residential 2407 – Murphy C & Associates Inc
Cabral Gardens (All)	-Street Not Listed
Cactus Gate (3200-3375)	-Street Not Listed

2000

Project Number: 1663821

Site Address: Burlington/Oakville/Milton, ON

Candlelight Drive (3885-3950)	-Street Not Listed
Carncastle Gate (All)	(See 2501 Guelph Line-Beacon Hill Plaza -Beckers Milk Co LTD -Brick Oven Bakery LTD -Paint N Paper Place -Medical office -Little Italy Pizza -Mane Attraction -Life Chiropractic Centre -Zorro Cleaners. Alterations -Submarine Express -Sears Canada Inc -Quilter's Cupboard Inc -Colleen's Flower Shoppe -CompuDreams Canada Inc -Pets N Groom)
Castlegrove Court (All)	-All Residential
Celebration Drive (All)	-Street Not Listed
Chessman Court (All)	-Street Not Listed

2000

Project Number: 1663821

Site Address: Burlington/Oakville/Milton, ON

Churchill Meadows Boulevard (5885-5600)	-Street Not Listed
Clover Ridge Crescent (All)	-All Residential 6026 – Pedagogical Consulting Services Int'l 6037 – C P Maintenance & Landscaping 6091 – AFX Software 6121 – Grgas Mate
Coachman Circle (All)	-Street Not Listed
Corinthian Trail (All)	-Street Not Listed
Cork Tree Row (All)	-Street Not Listed
Craighurst Avenue (All)	-All Residential
7295 Credit Avenue (West)	-Address Not Listed
Crimson King Circle (All)	-Street Not Listed
Danbro Crescent (7500-7615)	7555 – Canadian Diesel Power Inc -Mak Americas Inc 7565- Draeger Canada LTD

2000

Project Number: 1663821

Site Address: Burlington/Oakville/Milton, ON

	7575 – Aeroquest LTD 7585 – ADM Milling Company 7595 – Weed-A-Way 7600 – Block Drug Co (Canada) LTD 7605 – Corporate Visual Products -Soil Enf LTD 7615 – Rotometrics Canada Inc
(East) Danbro Crescent (East) (7345-7600)	7385 – O’Connor J L Transport Inc
Davemark Court (All)	-All Residential 7400 – Pest Control Guaranteed (007)
Deepwood Heights (3900-4000)	-Street Not Listed
Deforest Crescent (All)	-Street Not Listed
Densbury Drive (All)	-All Residential 3750 – Larc Project Management
Derry Road West (1450-3475)	2185 – Siemens In Canada 2301 – Multi-Tenant Residential 2760 – Amazing Beauty Aesthetic & Electrolysis For Men & Women

2000

Project Number: 1663821

Site Address: Burlington/Oakville/Milton, ON

	<ul style="list-style-type: none"> -Cadet Cleaners -Coffee Time Donuts -Glen Derry I D A Drug Mart -Glen Derry Medical Walk-In Clinic -Hairworks -I D A Drug Stores -Rabba Fine Foods -Video King -Manchester Arms
Dillingwood Drive (All)	-All Residential
Discovery Court (All)	-All Residential
Dolmite Heights (All)	-Street Not Listed
Doug Leavens Boulevard (3895-End)	3895 – Multi-Tenant Residential
Doug Wright Drive (4600-4770)	-Street Not Listed
Doverwood Drive (All)	<ul style="list-style-type: none"> -All Residential ** - Davemark Estates LTD 7377 – Sockalingham Kandiah 7437 – Fleet Air Systems Inc

2000

Project Number: 1663821

Site Address: Burlington/Oakville/Milton, ON

Driftwood Drive (3000-3150)	-All Residential
Dundas Street (2495-3405)	-All Residential 2495 – Nelson Variety 3031 – Ellis Piano Man 3095 – Beaver Petroleum 3151 – V Di Stefano Vegetable Produce 3318 – Burlington Free Methodist Church
3239 Dundas Street West	-Address Not Listed
Dunnview Court (All)	-All Residential
1600 East Lower Base Line	-Street Not Listed
Edenwood Crescent (All)	-All Residential 3216 – Halco Roofing Inc
Eglinton Avenue West (3975-3790)	-No Listings Within Radius
Erin Centre Boulevard (3870-3950)	-No Listings Within Radius

2000

Project Number: 1663821

Site Address: Burlington/Oakville/Milton, ON

Everila Road (All)	-Street Not Listed
Farmcote Drive (3940-5450)	-Street Not Listed
Ferris Street (All)	-Street Not Listed
Flanagan Court (All)	-All Residential
Folkway Drive (3200-3240)	-All Residential
Fontana Court (All)	-All Residential 3078 – Custom Cakes by Laura
Fourth Line (4115-4210)	-All Residential 4204 – Van Beek’s Grading & Excavating -Van Beek’s Snow Ploughing & Removal
Foxwood Avenue (All)	-All Residential
Freeman Terrace (3790-4000)	-Street Not Listed
Golden Locust Drive (All)	-Street Not Listed
Gravenstein Road (All)	-Street Not Listed

2000

Project Number: 1663821

Site Address: Burlington/Oakville/Milton, ON

Graydon Court (All)	-All Residential
Guardian Court (All)	-All Residential 6934 – Biz Card Plus
Guelph Line (3000-3300)	-All Residential 3049 – Academy Preschool 3077 – Green Thumb landscaping 3050 – Within Range Golf Centres Inc
Guildhall Court (All)	-All Residential
Gumwood Road (All)	-Street Not Listed
Hampden Woods Road (All)	-Street Not Listed
Hazelridge Road (All)	-All Residential 3964 – Parris Tyana
Headon Forest Drive (2200-2470)	2333 – Notre Dame YMCA Child Care -Notre Dame Secondary School

2000

Project Number: 1663821

Site Address: Burlington/Oakville/Milton, ON

	2470 – Geofcott Headon Forest Inc
Hedley Road (All)	-Street Not Listed
Hemlock Court (All)	-All Residential 2407 – Vickers Division
Henrietta Way (All)	-Street Not Listed
Hereford Street (40-100)	-Street Not Listed
Heritage Road (7695-7885)	-No Listings Within Radius
Hiscott Avenue (All)	-Street Not Listed
Honey Locust Trail (All)	-All Residential 3952 – A Natural Choice Sugar Salon
Indigo Crescent (All)	-All Residential
Innisdale Road (All)	-All Residential
Intrepid Drive (All)	-Street Not Listed

2000

Project Number: 1663821
Site Address: Burlington/Oakville/Milton, ON

Irena Avenue (4670-4710)	-Street Not Listed
Ironbridge Road (All)	-Street Not Listed
Janice Drive (3925-4000)	-Street Not Listed
Jaysnest Court (All)	-Street Not Listed
Jenvic Grove (All)	-Street Not Listed
Keldrew Avenue (All)	-Street Not Listed
Lacman Trail (All)	-Street Not Listed
Lawnhurst Court (All)	-All Residential
Lisanne Court (All)	-All Residential 6983 – A Tisket Tasket Basket
Lisgar Drive (6000-7000)	-All Residential 6291 – Carl’s High Pressure Welding Services 6755 – Lisgar Public School -Peel Literacy Guilds (Lisgar) 6857 – L C R Janitorial Services

2000

Project Number: 1663821

Site Address: Burlington/Oakville/Milton, ON

Longford Drive (5280-5700)	-Street Not Listed
Lowville Heights (All)	-Street Not Listed
Macphee Road (All)	-Street Not Listed
Manatee Way (All)	-Street Not Listed
Maple Gate Circle (All)	-All Residential
Marble Gate (All)	-Street Not Listed
Mayla Drive (3900-4000)	-No Listings Within Radius
McDowell Drive (3825-4000)	-Street Not Listed
Meadowpine Boulevard (2660-2800)	2660 – Conestoga Cold Storage LTD
Meadowvale Boulevard (2695-2720)	2695 – Maple Engineering
Meteor Court (All)	-All Residential
Mikalda Road (All)	-Street Not Listed

2000

Project Number: 1663821

Site Address: Burlington/Oakville/Milton, ON

Milkwood Crescent (All)	-Street Not Listed
Minerva Way (3335-3355)	-Street Not Listed
Miriam Way (All)	-All Residential
Mississauga Road (7330-7540)	7333 – Galxo Welcome Inc 7370 – Meadowland Garden Centre
Mitchell Drive (All)	-Not Built On
Moon Lily (Moonlily) Crescent (All)	-All Residential
Moses Way (All)	-Street Not Listed
Mulligan Crossing (All)	-Street Not Listed
Neyagawa Boulevard	-No Civic Address Within Requested Radius
Nightshade Lane (All)	-All Residential
Ninth Line (4075-8000)	-All Residential 4076 – Jehovah’s Witnesses

2000

Project Number: 1663821

Site Address: Burlington/Oakville/Milton, ON

	-Kingdom Hall of Jehovah's Witness 5089 – Webtropolis 6000 ninth 6000 – Langholm Nurseries & Garden Centre 6287 – Lifetime Homes 6302 – Maple Hill Tree Services 7467 – Triple Tire Rubber Co
Oakview Road (All)	-All Residential
Odyssey Drive (3520-3680)	-Street Not Listed
Oland Drive (3900-4000)	-Street Not Listed
Osprey Boulevard (5880-6000)	-No Listings Within Radius
Palladium Way (All)	-Street Not Listed
Parkgate Drive (All)	-All Residential 3854 – Canadian Heating Products Inc
Parknoll Court (All)	-All Residential
Partition Road (All)	-Street Not Listed

2000

Project Number: 1663821

Site Address: Burlington/Oakville/Milton, ON

Pascal Road (All)	-Street Not Listed
Passway Road (All)	-Street Not Listed
Pearlstone Drive (All)	-Street Not Listed
Philip Drive (All)	-Street Not Listed
Platinum Drive (3650-3670)	-Street Not Listed
Pondview Way (All)	-Street Not Listed
Pottery Drive (All)	-Street Not Listed
Questman Hollow (All)	-Street Not Listed
Quiet Creek Drive (3825-3400)	-Street Not Listed
Raftsmen Cove (5700-5900)	-Street Not Listed
Raindance Crescent (All)	-Street Not Listed
Rayana Ridge (5100-5170)	-Street Not Listed

2000

Project Number: 1663821
Site Address: Burlington/Oakville/Milton, ON

Ray Lane (All)	-Street Not Listed
Regatta Court (All)	-Street Not Listed
Regional Road 25 (Bronte Road) (3270-3520)	-No Listings Within Radius
Rippleton Lane (All)	-All Residential
Roadside Way (All)	-Street Not Listed
Roma Avenue (All)	-Street Not Listed
Rosehurst Drive (7000-7345)	-All Residential 7080 – G B C International Corp 7185 – Dufferin-Peel Catholic District School Board
Sandcliffe Court (All)	-All Residential
Sandhurst Drive (All)	-All Residential 7211 – Da Costa Mr & Mrs Louise 7226 – Saberwood Homes 7278 – Best International Trade Co LTD
Sapling Trail (All)	-All Residential

2000

Project Number: 1663821

Site Address: Burlington/Oakville/Milton, ON

	6425 – New Generation Outreach Ministries 6487 – Black Tie Entertainment 6533 – Richdale Electric LTD 6551 – Latest Developments Inc
Saratoga Way (All)	-All Residential
5244 Side Road 1	-Street Not Listed
Silverbirch Court (All)	-All Residential
Sixth Line (4182-5060)	-All Residential 4182 – Featherstone Bros
Skyview Street (3925-4000)	-Street Not Listed
Snowy Owl Crescent (All)	-All Residential
Spyglass Crescent (All)	-All Residential 7163 – Jackie’s Sugar Shack 7186 – Team International
Stardust Drive (3935-4000)	-Street Not Listed

2000

Project Number: 1663821

Site Address: Burlington/Oakville/Milton, ON

Steeplechase Drive (3240-3335)	-Street Not Listed
Stoneham Way (All)	-All Residential 3893 – Carruthers Court
Stoneywood Way (All)	-All Residential
Stoneware Road (All)	-Street Not Listed
Swanson Drive (All)	-Street Not Listed
Swordsman Drive (All)	-Street Not Listed
Tacc Drive (3900-4000)	-Street Not Listed
Talias Crescent (All)	-Street Not Listed
Tenth Line (West) (Mississauga) (7245-7755)	-All Residential
Terra Cotta Lane (All)	-Street Not Listed
Terragar Boulevard (7230-7555)	7234 – Residential (1 Tenant)
Thomas Alton Boulevard (All)	-Street Not Listed

2000

Project Number: 1663821

Site Address: Burlington/Oakville/Milton, ON

Thomas Street (3835-4000)	-No Listings Within Radius
Tintern Abbey Court (All)	-All Residential 6573 – Rollshutters Plus
Trafalgar Road (4000-4450)	4002 – Ren’s Feed & Supplies LTD -Run About Kennel Systems 4233 – Residential (1 Tenant)
Tremaine Road (3360-3510)	-All Residential
Topaz Place (All)	-Street Not Listed
Tufgar Crescent (All)	-Street Not Listed
Walker’s Line (3195-3445)	-No Listings Within Radius
Waterfall Crescent (All)	-Street Not Listed
Watergrove Road (7320-7425)	-Street Not Listed
Windhaven Drive (All)	-All Residential

2000

Project Number: 1663821

Site Address: Burlington/Oakville/Milton, ON

Winding Way (2200-2220)	-All Residential 2173 – Electrolysis Plus
Winston Churchill Boulevard (7540-7995)	-All Residential 7886 – Associated Paving Co LTD 7954 – U-Store It Facility Inc
Winterview Court (All)	-All Residential
Woodcroft Crescent (All)	-All Residential 3274 – Window Fantasies 3294 – RB & Associates 3306 – Air Freight Canada – USA
World Series Court (All)	-Street Not Listed
Worthview Place (All)	-All Residential
Yachtsman Crossing (All)	-Street Not Listed
Yarrow Avenue (All)	-All Residential 6903 – Norcom Trading
Zenith Court (All)	-All Residential

2000	
Project Number: 1663821	
Site Address: Burlington/Oakville/Milton, ON	
	3926 – Liquid Design Studios
	3981 – Miracle Janitorial Service
ON-407	-No Civic Address Within Requested Radius

1994	
Project Number: 1663821	
Site Address: Burlington/Oakville/Milton, ON	
Site Listing:	-No Civic Listing
Adjacent Properties:	
Aldercrest Drive (All)	-Street Not Listed
Allspice Trail (All)	-Street Not Listed
Althorpe Circle (All)	-Street Not Listed
Amber Glen Drive (All)	-Street Not Listed
Angus Walk (All)	-Street Not Listed
Apex Court (All)	-Street Not Listed
Appleby Line (3285-4000)	3351 – Residential (1 Tenant)

1994

Project Number: 1663821
Site Address: Burlington/Oakville/Milton, ON

Apricot Street (All)	-Street Not Listed
Arbourview Terrace (3835-4000)	-Street Not Listed
Argentia Road (3015-3455)	-No Listings Within Radius
Arvona Place (All)	-Street Not Listed
Astro Court (All)	-Street Not Listed
Autumn Hill Crescent (All)	-All Residential 3106 – West Contracting
Avonhurst Drive (All)	-Street Not Listed
Baggins Court (All)	-Street Not Listed
Banff Court (All)	-Street Not Listed
Bansbridge Crescent (All)	-All Residential 6872 – Pario International Trade Co LTD
Baycroft Drive (All)	-Street Not Listed

1994

Project Number: 1663821

Site Address: Burlington/Oakville/Milton, ON

Beacham Street (All)	-All Residential
Beechnut Row (All)	-Street Not Listed
Bentridge Road (All)	-Street Not Listed
Berkshire Lane (All)	-All Residential
Berryman Trail (All)	-All Residential
Black Walnut Trail (7385-7715)	-Street Not Listed
Blackwood Mews (All)	-Street Not Listed
Bloomington Crescent (All)	-Street Not Listed
Breadfruit Lane (All)	-Street Not Listed
Brinwood Gate (All)	-Street Not Listed
Britannia Road West (3755-6000)	3971 – Residential (1 Tenant)
Burdette Terrace (3900-3970)	-Street Not Listed

1994

Project Number: 1663821

Site Address: Burlington/Oakville/Milton, ON

Burnhamthorpe Road West (190-1000)	-All Residential 210 – Medeiros Marine Sales LTD 391 – National Research Council Canada IRAP -Welding Institute of Canada 489 – Erin Mills Maintenance & Landscaping
Burnhamthorpe Road West (2380-2485)	-No Listings Within Radius
Butternut Crescent (All)	-All Residential 2407 – Murphy C & Associates Inc
Cabral Gardens (All)	-Street Not Listed
Cactus Gate (3200-3375)	-Street Not Listed
Candlelight Drive (3885-3950)	-Street Not Listed
Carncastle Gate (All)	3030 – Beacon Hill Plaza -Beckers-Scarboro Fair Convenience Stores LTD -Brick Oven Bakery LTD -Medical Office -Health Care Centres of Canada -Wallpaper Clearance House -Main Attraction

1994

Project Number: 1663821

Site Address: Burlington/Oakville/Milton, ON

	-Murray Alex Real Estate Co LTD -Life Chiropractic Centre -Submarine Express -Videoflicks
Castlegrove Court (All)	-Street Not Listed
Celebration Drive (All)	-Street Not Listed
Chessman Court (All)	-Street Not Listed
Churchill Meadows Boulevard (5885-5600)	-Street Not Listed
Clover Ridge Crescent (All)	-Street Not Listed
Coachman Circle (All)	-Street Not Listed
Corinthian Trail (All)	-Street Not Listed
Cork Tree Row (All)	-Street Not Listed
Craighurst Avenue (All)	-All Residential 3898 – Q T Designs

1994

Project Number: 1663821

Site Address: Burlington/Oakville/Milton, ON

7295 Credit Avenue (West)	-Address Not Listed
Crimson King Circle (All)	-Street Not Listed
Danbro Crescent (7500-7615)	7555 – Canadian Diesel Power Inc -Krupp Mak Diesel Inc 7565- Draeger Canada LTD 7575 – Okuma Canada 7585 – Maple Leaf Mills Technical Centre 7595 – Weed-A-Way 7600 – Block Drug Co (Canada) LTD 7605 – Soil Eng LTD
(East) Danbro Crescent (East) (7345-7600)	-Street Not Listed
Davemark Court (All)	-Street Not Listed
Deepwood Heights (3900-4000)	-Street Not Listed
Deforest Crescent (All)	-Street Not Listed
Densbury Drive (All)	-Street Not Listed
Derry Road West (1450-3475)	-All Residential

1994

Project Number: 1663821

Site Address: Burlington/Oakville/Milton, ON

	2750 – Rabba Fine Foods 2760 – Cadet Cleaners -Coffee Time Donuts -Glen Derry Medical Walk IN Clinic -Glenderry Barbers and Beauty Salon -Glen Derry I D A Drug Mart -Kutz N Kurlz -Video King -Winchester Arms Meadowvale
Dillingwood Drive (All)	-Street Not Listed
Discovery Court (All)	-Street Not Listed
Dolmite Heights (All)	-Street Not Listed
Doug Leavens Boulevard (3895-End)	-Street Not Listed
Doug Wright Drive (4600-4770)	-Street Not Listed
Doverwood Drive (All)	-All Residential
Driftwood Drive (3000-3150)	-All Residential

1994

Project Number: 1663821
Site Address: Burlington/Oakville/Milton, ON

Dundas Street (2495-3405)	-All Residential 2495 – Nelson Drive-In Variety LTD 3095 – Beaver Petroleum 3379 – Charlhane Roofing 3318 – St Paul’s Presbyterian Church
3239 Dundas Street West	-Address Not Listed
Dunnview Court (All)	-Street Not Listed
1600 East Lower Base Line	-Street Not Listed
Edenwood Crescent (All)	-All Residential 3216 – Halco Roofing Inc
Eglinton Avenue West (3975-3790)	-No Listings Within Radius
Erin Centre Boulevard (3870-3950)	-No Listings Within Radius
Everila Road (All)	-Street Not Listed
Farmcote Drive (3940-5450)	-Street Not Listed

1994

Project Number: 1663821

Site Address: Burlington/Oakville/Milton, ON

Ferris Street (All)	-Street Not Listed
Flanagan Court (All)	-All Residential 3069 – Promark Electronics Inc
Folkway Drive (3200-3240)	-All Residential
Fontana Court (All)	-All Residential
Fourth Line (4115-4210)	-All Residential 4204 – Van Beek’s Grading & Excavating
Foxwood Avenue (All)	-Street Not Listed
Freeman Terrace (3790-4000)	-Street Not Listed
Golden Locust Drive (All)	-Street Not Listed
Gravenstein Road (All)	-Street Not Listed
Graydon Court (All)	-Street Not Listed
Guardian Court (All)	-Street Not Listed

1994

Project Number: 1663821

Site Address: Burlington/Oakville/Milton, ON

Guelph Line (3000-3300)	-All Residential 3049 – Academy Preschool 3077 – Green Thumb Landscaping
Guildhall Court (All)	-All Residential 769 – Boyce Sales Inc
Gumwood Road (All)	-Street Not Listed
Hampden Woods Road (All)	-Street Not Listed
Hazelridge Road (All)	-Street Not Listed
Headon Forest Drive (2200-2470)	-All Residential 2333 – Notre Dame YMCA Child Care -Notre Dame Secondary School
Hedley Road (All)	-Street Not Listed
Hemlock Court (All)	-All Residential
Henrietta Way (All)	-Street Not Listed
Hereford Street (40-100)	-Street Not Listed

1994

Project Number: 1663821

Site Address: Burlington/Oakville/Milton, ON

Heritage Road (7695-7885)	-No Listings Within Radius
Hiscott Avenue (All)	-Street Not Listed
Honey Locust Trail (All)	-Street Not Listed
Indigo Crescent (All)	-Street Not Listed
Innisdale Road (All)	-All Residential 3126 – Frank’s Electric
Intrepid Drive (All)	-Street Not Listed
Irena Avenue (4670-4710)	-Street Not Listed
Ironbridge Road (All)	-Street Not Listed
Janice Drive (3925-4000)	-Street Not Listed
Jaysnest Court (All)	-Street Not Listed
Jenvic Grove (All)	-Street Not Listed

1994

Project Number: 1663821

Site Address: Burlington/Oakville/Milton, ON

Keldrew Avenue (All)	-Street Not Listed
Lacman Trail (All)	-Street Not Listed
Lawnhurst Court (All)	-Street Not Listed
Lisanne Court (All)	-Street Not Listed
Lisgar Drive (6000-7000)	-All Residential
Longford Drive (5280-5700)	-Street Not Listed
Lowville Heights (All)	-Street Not Listed
Macphee Road (All)	-Street Not Listed
Manatee Way (All)	-Street Not Listed
Maple Gate Circle (All)	-Street Not Listed
Marble Gate (All)	-Street Not Listed
Mayla Drive (3900-4000)	-Street Not Listed

1994

Project Number: 1663821
Site Address: Burlington/Oakville/Milton, ON

McDowell Drive (3825-4000)	-Street Not Listed
Meadowpine Boulevard (2660-2800)	-No Listings Within Radius
Meadowvale Boulevard (2695-2720)	-No Listings Within Radius
Meteor Court (All)	-Street Not Listed
Mikalda Road (All)	-Street Not Listed
Milkwood Crescent (All)	-Street Not Listed
Minerva Way (3335-3355)	-Street Not Listed
Miriam Way (All)	-Street Not Listed
Mississauga Road (7330-7540)	7333 – Galxo Canada Inc -Niagara Mechanical Contractors -Sayer’s & Associates LTD -Sutherland Shultz Inc 7370 – Landscape Image
Mitchell Drive (All)	-Not Built On

1994

Project Number: 1663821

Site Address: Burlington/Oakville/Milton, ON

Moon Lily (Moonlily) Crescent (All)	-Street Not Listed
Moses Way (All)	-Street Not Listed
Mulligan Crossing (All)	-Street Not Listed
Neyagawa Boulevard	-No Civic Address Within Requested Radius
Nightshade Lane (All)	-Street Not Listed
Ninth Line (4075-8000)	-All Residential 4076 – Meadowvale Congregation of Jehovah’s Witness 4496 – International Landscaping Inc 5104 – Dirtech Engineering Corp 5591 – Tomco Mobile Pressure Wash 6000 – Langholm Nurseries & Garden Centre 6432 – Industrial Roofing Services LTD -Robinson R & C
Oakview Road (All)	-All Residential
Odyssey Drive (3520-3680)	-Street Not Listed
Oland Drive (3900-4000)	-Street Not Listed

1994

Project Number: 1663821

Site Address: Burlington/Oakville/Milton, ON

Osprey Boulevard (5880-6000)	-No Listings Within Radius
Palladium Way (All)	-Street Not Listed
Parkgate Drive (All)	-Street Not Listed
Parknoll Court (All)	-All Residential
Partition Road (All)	-Street Not Listed
Pascal Road (All)	-Street Not Listed
Passway Road (All)	-Street Not Listed
Pearlstone Drive (All)	-Street Not Listed
Philip Drive (All)	-Street Not Listed
Platinum Drive (3650-3670)	-Street Not Listed
Pondview Way (All)	-Street Not Listed
Pottery Drive (All)	-Street Not Listed

1994

Project Number: 1663821

Site Address: Burlington/Oakville/Milton, ON

Questman Hollow (All)	-Street Not Listed
Quiet Creek Drive (3825-3400)	-Street Not Listed
Raftsmen Cove (5700-5900)	-Street Not Listed
Raindance Crescent (All)	-Street Not Listed
Rayana Ridge (5100-5170)	-Street Not Listed
Ray Lane (All)	-Street Not Listed
Regatta Court (All)	-Street Not Listed
Regional Road 25 (Bronte Road) (3270-3520)	3278 – R B Smith Excavating LTD
Rippleton Lane (All)	-All Residential
Roadside Way (All)	-Street Not Listed
Roma Avenue (All)	-Street Not Listed
Rosehurst Drive (7000-7345)	-Street Not Listed

1994

Project Number: 1663821

Site Address: Burlington/Oakville/Milton, ON

Sandcliffe Court (All)	-All Residential
Sandhurst Drive (All)	-Street Not Listed
Sapling Trail (All)	-Street Not Listed
Saratoga Way (All)	-Street Not Listed
5244 Side Road 1	-Street Not Listed
Silverbirch Court (All)	-All Residential
Sixth Line (4182-5060)	-All Residential 4182 – Featherstone Bros
Skyview Street (3925-4000)	-Street Not Listed
Snowy Owl Crescent (All)	-Street Not Listed
Spyglass Crescent (All)	-Street Not Listed
Stardust Drive (3935-4000)	-Street Not Listed

1994

Project Number: 1663821

Site Address: Burlington/Oakville/Milton, ON

Steeplechase Drive (3240-3335)	-Street Not Listed
Stoneham Way (All)	-Street Not Listed
Stoneywood Way (All)	-Street Not Listed
Stoneware Road (All)	-Street Not Listed
Swanson Drive (All)	-Street Not Listed
Swordsman Drive (All)	-Street Not Listed
Tacc Drive (3900-4000)	-Street Not Listed
Talias Crescent (All)	-Street Not Listed
Tenth Line (West) (Mississauga) (7245-7755)	-All Residential
Terra Cotta Lane (All)	-Street Not Listed
Terragar Boulevard (7230-7555)	-Street Not Listed
Thomas Alton Boulevard (All)	-Street Not Listed

1994

Project Number: 1663821

Site Address: Burlington/Oakville/Milton, ON

Thomas Street (3835-4000)	-No Listings Within Radius
Tintern Abbey Court (All)	-Street Not Listed
Trafalgar Road (4000-4450)	-All Residential 4002 – Ren’s Feed & Supplies LTD -Systems Fencing LTD
Tremaine Road (3360-3510)	-Street Not Listed
Topaz Place (All)	-Street Not Listed
Tufgar Crescent (All)	-Street Not Listed
Walker’s Line (3195-3445)	-All Residential
Waterfall Crescent (All)	-Street Not Listed
Watergrove Road (7320-7425)	-Street Not Listed
Windhaven Drive (All)	-Street Not Listed
Winding Way (2200-2220)	-All Residential

1994

Project Number: 1663821

Site Address: Burlington/Oakville/Milton, ON

Winston Churchill Boulevard (7540-7995)	-All Residential 7688 – Associated Paving 7732 – Delta Security Consulting Services 7751 – The Equine Emporium -Meadowlarke Golf Centre -Meadowlake Stables 7886 – Associated Paving Co LTD 7954 – U-Store & U More Inc -Winston Churchill U Store & U Move Inc
Winterview Court (All)	-Street Not Listed
Woodcroft Crescent (All)	-All Residential 3274 – Window Fantasies
World Series Court (All)	-Street Not Listed
Worthview Place (All)	-All Residential
Yachtsman Crossing (All)	-Street Not Listed
Yarrow Avenue (All)	-Street Not Listed
Zenith Court (All)	-Street Not Listed

1994	
Project Number: 1663821	
Site Address: Burlington/Oakville/Milton, ON	
ON-407	-No Civic Address Within Requested Radius

1989	
Project Number: 1663821	
Site Address: Burlington/Oakville/Milton, ON	
Site Listing:	-No Civic Listing
Adjacent Properties:	
Aldercrest Drive (All)	-Street Not Listed
Allspice Trail (All)	-Street Not Listed
Althorpe Circle (All)	-Street Not Listed
Amber Glen Drive (All)	-Street Not Listed
Angus Walk (All)	-Street Not Listed
Apex Court (All)	-Street Not Listed
Appleby Line (3285-4000)	3351 – Residential (1 Tenant)
Apricot Street (All)	-Street Not Listed

1989

Project Number: 1663821

Site Address: Burlington/Oakville/Milton, ON

Arbourview Terrace (3835-4000)	-Street Not Listed
Argentia Road (3015-3455)	-No Listings Within Radius
Arvona Place (All)	-Street Not Listed
Astro Court (All)	-Street Not Listed
Autumn Hill Crescent (All)	-All Residential 3105 – Word Tech
Avonhurst Drive (All)	-Street Not Listed
Baggins Court (All)	-Street Not Listed
Banff Court (All)	-Street Not Listed
Bansbridge Crescent (All)	-Street Not Listed
Baycroft Drive (All)	-Street Not Listed
Beacham Street (All)	-Street Not Listed
Beechnut Row (All)	-Street Not Listed

1989

Project Number: 1663821

Site Address: Burlington/Oakville/Milton, ON

Bentridge Road (All)	-Street Not Listed
Berkshire Lane (All)	-Street Not Listed
Berryman Trail (All)	-Street Not Listed
Black Walnut Trail (7385-7715)	-Street Not Listed
Blackwood Mews (All)	-Street Not Listed
Bloomington Crescent (All)	-Street Not Listed
Breadfruit Lane (All)	-Street Not Listed
Brinwood Gate (All)	-Street Not Listed
Britannia Road West (3755-6000)	-No Listings Within Radius
Burdette Terrace (3900-3970)	-Street Not Listed
Burnhamthorpe Road West (190-1000)	-All Residential
Burnhamthorpe Road West (2380-2485)	-All Residential

1989

Project Number: 1663821

Site Address: Burlington/Oakville/Milton, ON

Butternut Crescent (All)	-All Residential 2407 – Murphy C & Associates Inc
Cabral Gardens (All)	-Street Not Listed
Cactus Gate (3200-3375)	-Street Not Listed
Candlelight Drive (3885-3950)	-Street Not Listed
Carncastle Gate (All)	3030 – Beacon Hill Plaza -Beckers-Scarboro Fair Convenience Stores LTD -Brick Oven Bakery LTD -Medical Office -Gerard’s Image Inc -Cutting Crew -Rejuvenation Esthetics Services -Donut Junction _Wharton & Baird Insurance -J’s Fine Art -Videoflicks -Sketchley Dry Cleaners -Submarine Express -Re/Max A T C Realty LTD

1989

Project Number: 1663821

Site Address: Burlington/Oakville/Milton, ON

Castlegrove Court (All)	-Street Not Listed
Celebration Drive (All)	-Street Not Listed
Chessman Court (All)	-Street Not Listed
Churchill Meadows Boulevard (5885-5600)	-Street Not Listed
Clover Ridge Crescent (All)	-Street Not Listed
Coachman Circle (All)	-Street Not Listed
Corinthian Trail (All)	-Street Not Listed
Cork Tree Row (All)	-Street Not Listed
Craighurst Avenue (All)	-Street Not Listed
7295 Credit Avenue (West)	-Address Not Listed
Crimson King Circle (All)	-Street Not Listed
Danbro Crescent (7500-7615)	-Street Not Listed

1989

Project Number: 1663821

Site Address: Burlington/Oakville/Milton, ON

(East) Danbro Crescent (East) (7345-7600)	-Street Not Listed
Davemark Court (All)	-Street Not Listed
Deepwood Heights (3900-4000)	-Street Not Listed
Deforest Crescent (All)	-Street Not Listed
Densbury Drive (All)	-Street Not Listed
Derry Road West (1450-3475)	-All Residential 2760 – Best From Britain Fish & Chops -Cadet Cleaner Mississauga -Medical Office -The Cuticle -Dunkin Dip -The Food Counter -Gables Hair Design -Glen Derry Drug Mart -Video King
Dillingwood Drive (All)	-Street Not Listed

1989

Project Number: 1663821

Site Address: Burlington/Oakville/Milton, ON

Discovery Court (All)	-Street Not Listed
Dolmite Heights (All)	-Street Not Listed
Doug Leavens Boulevard (3895-End)	-Street Not Listed
Doug Wright Drive (4600-4770)	-Street Not Listed
Doverwood Drive (All)	-Street Not Listed
Driftwood Drive (3000-3150)	-All Residential
Dundas Street (2495-3405)	-All Residential 2495 – Nelson Drive-In Variety LTD 3045 – Smith G Masonry 3095 – First Pioneer Petroleum 3318 – St Paul’s Presbyterian Church ** - St Paul’s Presbyterian Church Cemetery 3390 – Whimpy George Canada LTD
3239 Dundas Street West	-Address Not Listed
Dunnview Court (All)	-Street Not Listed

1989

Project Number: 1663821

Site Address: Burlington/Oakville/Milton, ON

1600 East Lower Base Line	-Street Not Listed
Edenwood Crescent (All)	-All Residential 3246 – Champagne Renovations
Eglinton Avenue West (3975-3790)	-No Listings Within Radius
Erin Centre Boulevard (3870-3950)	-Street Not Listed
Everila Road (All)	-Street Not Listed
Farmcote Drive (3940-5450)	-Street Not Listed
Ferris Street (All)	-Street Not Listed
Flanagan Court (All)	-All Residential 3053 – Home Video Services
Folkway Drive (3200-3240)	-All Residential
Fontana Court (All)	-All Residential
Fourth Line (4115-4210)	-All Residential

1989

Project Number: 1663821

Site Address: Burlington/Oakville/Milton, ON

Foxwood Avenue (All)	-Street Not Listed
Freeman Terrace (3790-4000)	-Street Not Listed
Golden Locust Drive (All)	-Street Not Listed
Gravenstein Road (All)	-Street Not Listed
Graydon Court (All)	-Street Not Listed
Guardian Court (All)	-Street Not Listed
Guelph Line (3000-3300)	-All Residential 3049 – Academy Preschool 3077 – Green Thumb Landscaping
Guildhall Court (All)	-Street Not Listed
Gumwood Road (All)	-Street Not Listed
Hampden Woods Road (All)	-Street Not Listed
Hazelridge Road (All)	-Street Not Listed

1989

Project Number: 1663821

Site Address: Burlington/Oakville/Milton, ON

Headon Forest Drive (2200-2470)	-All Residential
Hedley Road (All)	-Street Not Listed
Hemlock Court (All)	-All Residential
Henrietta Way (All)	-Street Not Listed
Hereford Street (40-100)	-Street Not Listed
Heritage Road (7695-7885)	-No Listings Within Radius
Hiscott Avenue (All)	-Street Not Listed
Honey Locust Trail (All)	-Street Not Listed
Indigo Crescent (All)	-Street Not Listed
Innisdale Road (All)	-Street Not Listed
Intrepid Drive (All)	-Street Not Listed
Irena Avenue (4670-4710)	-Street Not Listed

1989

Project Number: 1663821

Site Address: Burlington/Oakville/Milton, ON

Ironbridge Road (All)	-Street Not Listed
Janice Drive (3925-4000)	-Street Not Listed
Jaysnest Court (All)	-Street Not Listed
Jenvic Grove (All)	-Street Not Listed
Keldrew Avenue (All)	-Street Not Listed
Lacman Trail (All)	-Street Not Listed
Lawnhurst Court (All)	-Street Not Listed
Lisanne Court (All)	-Street Not Listed
Lisgar Drive (6000-7000)	-Street Not Listed
Longford Drive (5280-5700)	-Street Not Listed
Lowville Heights (All)	-Street Not Listed
Macphee Road (All)	-Street Not Listed

1989

Project Number: 1663821

Site Address: Burlington/Oakville/Milton, ON

Manatee Way (All)	-Street Not Listed
Maple Gate Circle (All)	-Street Not Listed
Marble Gate (All)	-Street Not Listed
Mayla Drive (3900-4000)	-Street Not Listed
McDowell Drive (3825-4000)	-Street Not Listed
Meadowpine Boulevard (2660-2800)	-Street Not Listed
Meadowvale Boulevard (2695-2720)	-No Listings Within Radius
Meteor Court (All)	-Street Not Listed
Mikalda Road (All)	-Street Not Listed
Milkwood Crescent (All)	-Street Not Listed
Minerva Way (3335-3355)	-Street Not Listed
Miriam Way (All)	-Street Not Listed

1989

Project Number: 1663821

Site Address: Burlington/Oakville/Milton, ON

Mississauga Road (7330-7540)	-Street Not Listed
Mitchell Drive (All)	-Not Built On
Moon Lily (Moonlily) Crescent (All)	-Street Not Listed
Moses Way (All)	-Street Not Listed
Mulligan Crossing (All)	-Street Not Listed
Neyagawa Boulevard	-No Civic Address Within Requested Radius
Nightshade Lane (All)	-Street Not Listed
Ninth Line (4075-8000)	-All Residential 4076 – Meadowvale Congregation of Jehovah’s Witness 6000 – Langholm Nurseries & Garden Centre -Marlo Landscapes LTD 6302 – Maple Hill Tree Services
Oakview Road (All)	-Street Not Listed
Odyssey Drive (3520-3680)	-Street Not Listed

1989

Project Number: 1663821

Site Address: Burlington/Oakville/Milton, ON

Oland Drive (3900-4000)	-Street Not Listed
Osprey Boulevard (5880-6000)	-Street Not Listed
Palladium Way (All)	-Street Not Listed
Parkgate Drive (All)	-Street Not Listed
Parknoll Court (All)	-All Residential
Partition Road (All)	-Street Not Listed
Pascal Road (All)	-Street Not Listed
Passway Road (All)	-Street Not Listed
Pearlstone Drive (All)	-Street Not Listed
Philip Drive (All)	-Street Not Listed
Platinum Drive (3650-3670)	-Street Not Listed
Pondview Way (All)	-Street Not Listed

1989

Project Number: 1663821

Site Address: Burlington/Oakville/Milton, ON

Pottery Drive (All)	-Street Not Listed
Questman Hollow (All)	-Street Not Listed
Quiet Creek Drive (3825-3400)	-Street Not Listed
Raftsmen Cove (5700-5900)	-Street Not Listed
Raindance Crescent (All)	-Street Not Listed
Rayana Ridge (5100-5170)	-Street Not Listed
Ray Lane (All)	-Street Not Listed
Regatta Court (All)	-Street Not Listed
Regional Road 25 (Bronte Road) (3270-3520)	3278 – Boisvenue Reg
Rippleton Lane (All)	-Street Not Listed
Roadside Way (All)	-Street Not Listed
Roma Avenue (All)	-Street Not Listed

1989

Project Number: 1663821

Site Address: Burlington/Oakville/Milton, ON

Rosehurst Drive (7000-7345)	-Street Not Listed
Sandcliffe Court (All)	-Not Built On
Sandhurst Drive (All)	-Street Not Listed
Sapling Trail (All)	-Street Not Listed
Saratoga Way (All)	-Street Not Listed
5244 Side Road 1	-Street Not Listed
Silverbirch Court (All)	-All Residential
Sixth Line (4182-5060)	-All Residential 4182 – Featherstone Bros 4312 – Victor House
Skyview Street (3925-4000)	-Street Not Listed
Snowy Owl Crescent (All)	-Street Not Listed
Spyglass Crescent (All)	-Street Not Listed

1989

Project Number: 1663821

Site Address: Burlington/Oakville/Milton, ON

Stardust Drive (3935-4000)	-Street Not Listed
Steeplechase Drive (3240-3335)	-Street Not Listed
Stoneham Way (All)	-Street Not Listed
Stoneywood Way (All)	-Street Not Listed
Stoneware Road (All)	-Street Not Listed
Swanson Drive (All)	-Street Not Listed
Swordsman Drive (All)	-Street Not Listed
Tacc Drive (3900-4000)	-Street Not Listed
Talias Crescent (All)	-Street Not Listed
Tenth Line (West) (Mississauga) (7245-7755)	-All Residential
Terra Cotta Lane (All)	-Street Not Listed
Terragar Boulevard (7230-7555)	-Street Not Listed

1989

Project Number: 1663821

Site Address: Burlington/Oakville/Milton, ON

Thomas Alton Boulevard (All)	-Street Not Listed
Thomas Street (3835-4000)	-No Listings Within Radius
Tintern Abbey Court (All)	-Street Not Listed
Trafalgar Road (4000-4450)	-All Residential 4002 – Ren’s Feed & Supplies LTD
Tremaine Road (3360-3510)	-All Residential 3451 – Qualprotech Inc
Topaz Place (All)	-Street Not Listed
Tufgar Crescent (All)	-Street Not Listed
Walker’s Line (3195-3445)	-All Residential
Waterfall Crescent (All)	-Street Not Listed
Watergrove Road (7320-7425)	-Street Not Listed
Windhaven Drive (All)	-Street Not Listed

1989

Project Number: 1663821

Site Address: Burlington/Oakville/Milton, ON

Winding Way (2200-2220)	-All Residential 2218 – Allen Interiors
Winston Churchill Boulevard (7540-7995)	7751 – The Equine Emporium
Winterview Court (All)	-Street Not Listed
Woodcroft Crescent (All)	-All Residential
World Series Court (All)	-Street Not Listed
Worthview Place (All)	-Street Not Listed
Yachtsman Crossing (All)	-Street Not Listed
Yarrow Avenue (All)	-Street Not Listed
Zenith Court (All)	-Street Not Listed
ON-407	-No Civic Address Within Requested Radius

1984

Project Number: 1663821

Site Address: Burlington/Oakville/Milton, ON

Site Listing:

-No Civic Listing

Adjacent Properties:**Aldercrest Drive (All)**

-Street Not Listed

Allspice Trail (All)

-Street Not Listed

Althorpe Circle (All)

-Street Not Listed

Amber Glen Drive (All)

-Street Not Listed

Angus Walk (All)

-Street Not Listed

Apex Court (All)

-Street Not Listed

Appleby Line (3285-4000)

3351 – Residential (1 Tenant)

Apricot Street (All)

-Street Not Listed

Arbourview Terrace (3835-4000)

-Street Not Listed

Argentia Road (3015-3455)

-No Listings Within Radius

Arvona Place (All)

-Street Not Listed

1984

Project Number: 1663821

Site Address: Burlington/Oakville/Milton, ON

Astro Court (All)	-Street Not Listed
Autumn Hill Crescent (All)	-All Residential 3056 – Acc-U-Serv Albert 3097 – Scomor Group 3149 – Psychic Promotions
Avonhurst Drive (All)	-Street Not Listed
Baggins Court (All)	-Street Not Listed
Banff Court (All)	-Street Not Listed
Bansbridge Crescent (All)	-Street Not Listed
Baycroft Drive (All)	-Street Not Listed
Beacham Street (All)	-Street Not Listed
Beechnut Row (All)	-Street Not Listed
Bentridge Road (All)	-Street Not Listed

1984

Project Number: 1663821

Site Address: Burlington/Oakville/Milton, ON

Berkshire Lane (All)	-Street Not Listed
Berryman Trail (All)	-Street Not Listed
Black Walnut Trail (7385-7715)	-Street Not Listed
Blackwood Mews (All)	-Street Not Listed
Bloomington Crescent (All)	-Street Not Listed
Breadfruit Lane (All)	-Street Not Listed
Brinwood Gate (All)	-Street Not Listed
Britannia Road West (3755-6000)	-No Listings Within Radius
Burdette Terrace (3900-3970)	-Street Not Listed
Burnhamthorpe Road West (190-1000)	-All Residential
Burnhamthorpe Road West (2380-2485)	-All Residential
Butternut Crescent (All)	-Street Not Listed

1984

Project Number: 1663821

Site Address: Burlington/Oakville/Milton, ON

Cabral Gardens (All)	-Street Not Listed
Cactus Gate (3200-3375)	-Street Not Listed
Candlelight Drive (3885-3950)	-Street Not Listed
Carncastle Gate (All)	3030 – Scarborough Fair Convenience Stores LTD -The Brick Oven bakery LTD -Horseman's Shop -Residential (1 Tenant)
Castlegrove Court (All)	-Street Not Listed
Celebration Drive (All)	-Street Not Listed
Chessman Court (All)	-Street Not Listed
Churchill Meadows Boulevard (5885-5600)	-Street Not Listed
Clover Ridge Crescent (All)	-Street Not Listed
Coachman Circle (All)	-Street Not Listed

1984

Project Number: 1663821

Site Address: Burlington/Oakville/Milton, ON

Corinthian Trail (All)	-Street Not Listed
Cork Tree Row (All)	-Street Not Listed
Craighurst Avenue (All)	-Street Not Listed
7295 Credit Avenue (West)	-Address Not Listed
Crimson King Circle (All)	-Street Not Listed
Danbro Crescent (7500-7615)	-Street Not Listed
(East) Danbro Crescent (East) (7345-7600)	-Street Not Listed
Davemark Court (All)	-Street Not Listed
Deepwood Heights (3900-4000)	-Street Not Listed
Deforest Crescent (All)	-Street Not Listed
Densbury Drive (All)	-Street Not Listed
Derry Road West (1450-3475)	-All Residential 2740 – Bostt Building Corp LTD Job Site

1984

Project Number: 1663821

Site Address: Burlington/Oakville/Milton, ON

Dillingwood Drive (All)	-Street Not Listed
Discovery Court (All)	-Street Not Listed
Dolmite Heights (All)	-Street Not Listed
Doug Leavens Boulevard (3895-End)	-Street Not Listed
Doug Wright Drive (4600-4770)	-Street Not Listed
Doverwood Drive (All)	-Street Not Listed
Driftwood Drive (3000-3150)	-All Residential 3064 – Tri-Mack Janitorial
Dundas Street (2495-3405)	-All Residential 2495 – Nelson Drive-In Variety LTD 3043 – Smith G Masonry 3095 – Pioneer Gas Station -Halton Motor Products Inc 3318 – St Paul’s Presbyterian Church ** - St Paul’s Presbyterian Church Cemetery

1984

Project Number: 1663821

Site Address: Burlington/Oakville/Milton, ON

3239 Dundas Street West	-Address Not Listed
Dunnview Court (All)	-Street Not Listed
1600 East Lower Base Line	-Street Not Listed
Edenwood Crescent (All)	-Street Not Listed
Eglinton Avenue West (3975-3790)	-No Listings Within Radius
Erin Centre Boulevard (3870-3950)	-Street Not Listed
Everila Road (All)	-Street Not Listed
Farmcote Drive (3940-5450)	-Street Not Listed
Ferris Street (All)	-Street Not Listed
Flanagan Court (All)	-Street Not Listed
Folkway Drive (3200-3240)	-Street Not Listed
Fontana Court (All)	-Street Not Listed

1984

Project Number: 1663821

Site Address: Burlington/Oakville/Milton, ON

Fourth Line (4115-4210)	-All Residential
Foxwood Avenue (All)	-Street Not Listed
Freeman Terrace (3790-4000)	-Street Not Listed
Golden Locust Drive (All)	-Street Not Listed
Gravenstein Road (All)	-Street Not Listed
Graydon Court (All)	-Street Not Listed
Guardian Court (All)	-Street Not Listed
Guelph Line (3000-3300)	-All Residential 3049 – Academy Preschool 3077 – Green Thumb Landscaping 3100 – Burlington Works Dept N 2 -C C I P Depot
Guildhall Court (All)	-Street Not Listed

1984

Project Number: 1663821

Site Address: Burlington/Oakville/Milton, ON

Gumwood Road (All)	-Street Not Listed
Hampden Woods Road (All)	-Street Not Listed
Hazelridge Road (All)	-Street Not Listed
Headon Forest Drive (2200-2470)	-Street Not Listed
Hedley Road (All)	-Street Not Listed
Hemlock Court (All)	-All Residential
Henrietta Way (All)	-Street Not Listed
Hereford Street (40-100)	-Street Not Listed
Heritage Road (7695-7885)	-No Listings Within Radius
Hiscott Avenue (All)	-Street Not Listed
Honey Locust Trail (All)	-Street Not Listed
Indigo Crescent (All)	-Street Not Listed

1984

Project Number: 1663821

Site Address: Burlington/Oakville/Milton, ON

Innisdale Road (All)	-Street Not Listed
Intrepid Drive (All)	-Street Not Listed
Irena Avenue (4670-4710)	-Street Not Listed
Ironbridge Road (All)	-Street Not Listed
Janice Drive (3925-4000)	-Street Not Listed
Jaysnest Court (All)	-Street Not Listed
Jenvic Grove (All)	-Street Not Listed
Keldrew Avenue (All)	-Street Not Listed
Lacman Trail (All)	-Street Not Listed
Lawnhurst Court (All)	-Street Not Listed
Lisanne Court (All)	-Street Not Listed
Lisgar Drive (6000-7000)	-Street Not Listed

1984

Project Number: 1663821

Site Address: Burlington/Oakville/Milton, ON

Longford Drive (5280-5700)	-Street Not Listed
Lowville Heights (All)	-Street Not Listed
Macphee Road (All)	-Street Not Listed
Manatee Way (All)	-Street Not Listed
Maple Gate Circle (All)	-Street Not Listed
Marble Gate (All)	-Street Not Listed
Mayla Drive (3900-4000)	-Street Not Listed
McDowell Drive (3825-4000)	-Street Not Listed
Meadowpine Boulevard (2660-2800)	-Street Not Listed
Meadowvale Boulevard (2695-2720)	-Street Not Listed
Meteor Court (All)	-Street Not Listed
Mikalda Road (All)	-Street Not Listed

1984

Project Number: 1663821

Site Address: Burlington/Oakville/Milton, ON

Milkwood Crescent (All)	-Street Not Listed
Minerva Way (3335-3355)	-Street Not Listed
Miriam Way (All)	-Street Not Listed
Mississauga Road (7330-7540)	-Street Not Listed
Mitchell Drive (All)	-Street Not Listed
Moon Lily (Moonlily) Crescent (All)	-Street Not Listed
Moses Way (All)	-Street Not Listed
Mulligan Crossing (All)	-Street Not Listed
Neyagawa Boulevard	-No Civic Address Within Requested Radius
Nightshade Lane (All)	-Street Not Listed
Ninth Line (4075-8000)	-All Residential 6302 – Maple Hill Tree Services
Oakview Road (All)	-Street Not Listed

1984

Project Number: 1663821

Site Address: Burlington/Oakville/Milton, ON

Odyssey Drive (3520-3680)	-Street Not Listed
Oland Drive (3900-4000)	-Street Not Listed
Osprey Boulevard (5880-6000)	-Street Not Listed
Palladium Way (All)	-Street Not Listed
Parkgate Drive (All)	-Street Not Listed
Parknoll Court (All)	-All Residential
Partition Road (All)	-Street Not Listed
Pascal Road (All)	-Street Not Listed
Passway Road (All)	-Street Not Listed
Pearlstone Drive (All)	-Street Not Listed
Philip Drive (All)	-Street Not Listed
Platinum Drive (3650-3670)	-Street Not Listed

1984

Project Number: 1663821

Site Address: Burlington/Oakville/Milton, ON

Pondview Way (All)	-Street Not Listed
Pottery Drive (All)	-Street Not Listed
Questman Hollow (All)	-Street Not Listed
Quiet Creek Drive (3825-3400)	-Street Not Listed
Raftsmen Cove (5700-5900)	-Street Not Listed
Raindance Crescent (All)	-Street Not Listed
Rayana Ridge (5100-5170)	-Street Not Listed
Ray Lane (All)	-Street Not Listed
Regatta Court (All)	-Street Not Listed
Regional Road 25 (Bronte Road) (3270-3520)	3416 – Residential (1 Tenant)
Rippleton Lane (All)	-Street Not Listed
Roadside Way (All)	-Street Not Listed

1984

Project Number: 1663821

Site Address: Burlington/Oakville/Milton, ON

Roma Avenue (All)	-Street Not Listed
Rosehurst Drive (7000-7345)	-Street Not Listed
Sandcliffe Court (All)	-Street Not Listed
Sandhurst Drive (All)	-Street Not Listed
Sapling Trail (All)	-Street Not Listed
Saratoga Way (All)	-Street Not Listed
5244 Side Road 1	-Street Not Listed
Silverbirch Court (All)	-Street Not Listed
Sixth Line (4182-5060)	-All Residential 4182 – Featherstone Bros
Skyview Street (3925-4000)	-Street Not Listed
Snowy Owl Crescent (All)	-Street Not Listed

1984

Project Number: 1663821

Site Address: Burlington/Oakville/Milton, ON

Spyglass Crescent (All)	-Street Not Listed
Stardust Drive (3935-4000)	-Street Not Listed
Steeplechase Drive (3240-3335)	-Street Not Listed
Stoneham Way (All)	-Street Not Listed
Stoneywood Way (All)	-Street Not Listed
Stoneware Road (All)	-Street Not Listed
Swanson Drive (All)	-Street Not Listed
Swordsman Drive (All)	-Street Not Listed
Tacc Drive (3900-4000)	-Street Not Listed
Talias Crescent (All)	-Street Not Listed
Tenth Line (West) (Mississauga) (7245-7755)	-All Residential
Terra Cotta Lane (All)	-Street Not Listed

1984

Project Number: 1663821

Site Address: Burlington/Oakville/Milton, ON

Terragar Boulevard (7230-7555)	-Street Not Listed
Thomas Alton Boulevard (All)	-Street Not Listed
Thomas Street (3835-4000)	-No Listings Within Radius
Tintern Abbey Court (All)	-Street Not Listed
Trafalgar Road (4000-4450)	-All Residential 4002 – Ren’s Feed & Supplies LTD
Tremaine Road (3360-3510)	-All Residential
Topaz Place (All)	-Street Not Listed
Tufgar Crescent (All)	-Street Not Listed
Walker’s Line (3195-3445)	-All Residential
Waterfall Crescent (All)	-Street Not Listed
Watergrove Road (7320-7425)	-Street Not Listed
Windhaven Drive (All)	-Street Not Listed

1984	
Project Number: 1663821	
Site Address: Burlington/Oakville/Milton, ON	
Winding Way (2200-2220)	-Street Not Listed
Winston Churchill Boulevard (7540-7995)	-All Residential
Winterview Court (All)	-Street Not Listed
Woodcroft Crescent (All)	-Street Not Listed
World Series Court (All)	-Street Not Listed
Worthview Place (All)	-Street Not Listed
Yachtsman Crossing (All)	-Street Not Listed
Yarrow Avenue (All)	-Street Not Listed
Zenith Court (All)	-Street Not Listed
ON-407	-No Civic Address Within Requested Radius

1977/78 / 1975	
Project Number: 1663821	
Site Address: Burlington/Oakville/Milton, ON	
Site Listing:	-No Civic Listing

1977/78 / 1975

Project Number: 1663821

Site Address: Burlington/Oakville/Milton, ON

Adjacent Properties:

Aldercrest Drive (All)	-Street Not Listed
Allspice Trail (All)	-Street Not Listed
Althorpe Circle (All)	-Street Not Listed
Amber Glen Drive (All)	-Street Not Listed
Angus Walk (All)	-Street Not Listed
Apex Court (All)	-Street Not Listed
Appleby Line (3285-4000)	3351 – Residential (1 Tenant)
Apricot Street (All)	-Street Not Listed
Arbourview Terrace (3835-4000)	-Street Not Listed
Argentia Road (3015-3455)	-No Listings Within Radius
Arvona Place (All)	-Street Not Listed

1977/78 / 1975

Project Number: 1663821

Site Address: Burlington/Oakville/Milton, ON

Astro Court (All)	-Street Not Listed
Autumn Hill Crescent (All)	-Street Not Listed
Avonhurst Drive (All)	-Street Not Listed
Baggins Court (All)	-Street Not Listed
Banff Court (All)	-Street Not Listed
Bansbridge Crescent (All)	-Street Not Listed
Baycroft Drive (All)	-Street Not Listed
Beacham Street (All)	-Street Not Listed
Beechnut Row (All)	-Street Not Listed
Bentridge Road (All)	-Street Not Listed
Berkshire Lane (All)	-Street Not Listed
Berryman Trail (All)	-Street Not Listed

1977/78 / 1975

Project Number: 1663821

Site Address: Burlington/Oakville/Milton, ON

Black Walnut Trail (7385-7715)	-Street Not Listed
Blackwood Mews (All)	-Street Not Listed
Bloomington Crescent (All)	-Street Not Listed
Breadfruit Lane (All)	-Street Not Listed
Brinwood Gate (All)	-Street Not Listed
Britannia Road West (3755-6000)	-No Listings Within Radius
Burdette Terrace (3900-3970)	-Street Not Listed
Burnhamthorpe Road West (190-1000)	-All Residential
Burnhamthorpe Road West (2380-2485)	-No Listings Within Radius
Butternut Crescent (All)	-Street Not Listed
Cabral Gardens (All)	-Street Not Listed
Cactus Gate (3200-3375)	-Street Not Listed

1977/78 / 1975

Project Number: 1663821

Site Address: Burlington/Oakville/Milton, ON

Candlelight Drive (3885-3950)	-Street Not Listed
Carncastle Gate (All)	-Street Not Listed
Castlegrove Court (All)	-Street Not Listed
Celebration Drive (All)	-Street Not Listed
Chessman Court (All)	-Street Not Listed
Churchill Meadows Boulevard (5885-5600)	-Street Not Listed
Clover Ridge Crescent (All)	-Street Not Listed
Coachman Circle (All)	-Street Not Listed
Corinthian Trail (All)	-Street Not Listed
Cork Tree Row (All)	-Street Not Listed
Craighurst Avenue (All)	-Street Not Listed
7295 Credit Avenue (West)	-Address Not Listed

1977/78 / 1975

Project Number: 1663821

Site Address: Burlington/Oakville/Milton, ON

Crimson King Circle (All)	-Street Not Listed
Danbro Crescent (7500-7615)	-Street Not Listed
(East) Danbro Crescent (East) (7345-7600)	-Street Not Listed
Davemark Court (All)	-Street Not Listed
Deepwood Heights (3900-4000)	-Street Not Listed
Deforest Crescent (All)	-Street Not Listed
Densbury Drive (All)	-Street Not Listed
Derry Road West (1450-3475)	-All Residential
Dillingwood Drive (All)	-Street Not Listed
Discovery Court (All)	-Street Not Listed
Dolmite Heights (All)	-Street Not Listed
Doug Leavens Boulevard (3895-End)	-Street Not Listed

1977/78 / 1975

Project Number: 1663821

Site Address: Burlington/Oakville/Milton, ON

Doug Wright Drive (4600-4770)	-Street Not Listed
Doverwood Drive (All)	-Street Not Listed
Driftwood Drive (3000-3150)	-Street Not Listed
Dundas Street (2495-3405)	-All Residential 2495 – Nelson Drive-In Variety LTD 3095 – Ceccarelli B P Service Station 3318 – St Paul’s Presbyterian Church ** - St Paul’s Presbyterian Church Cemetery
3239 Dundas Street West	-Address Not Listed
Dunnview Court (All)	-Street Not Listed
1600 East Lower Base Line	-Street Not Listed
Edenwood Crescent (All)	-Street Not Listed
Eglinton Avenue West (3975-3790)	-No Listings Within Radius
Erin Centre Boulevard (3870-3950)	-Street Not Listed

1977/78 / 1975

Project Number: 1663821

Site Address: Burlington/Oakville/Milton, ON

Everila Road (All)	-Street Not Listed
Farmcote Drive (3940-5450)	-Street Not Listed
Ferris Street (All)	-Street Not Listed
Flanagan Court (All)	-Street Not Listed
Folkway Drive (3200-3240)	-Street Not Listed
Fontana Court (All)	-Street Not Listed
Fourth Line (4115-4210)	-All Residential
Foxwood Avenue (All)	-Street Not Listed
Freeman Terrace (3790-4000)	-Street Not Listed
Golden Locust Drive (All)	-Street Not Listed
Gravenstein Road (All)	-Street Not Listed
Graydon Court (All)	-Street Not Listed

1977/78 / 1975

Project Number: 1663821

Site Address: Burlington/Oakville/Milton, ON

Guardian Court (All)	-Street Not Listed
Guelph Line (3000-3300)	-All Residential 3049 – Skyway Printing 3100 – Burlington Works Dept N 2 -Burlington St John Ambulance -C C I P Depot
Guildhall Court (All)	-Street Not Listed
Gumwood Road (All)	-Street Not Listed
Hampden Woods Road (All)	-Street Not Listed
Hazelridge Road (All)	-Street Not Listed
Headon Forest Drive (2200-2470)	-Street Not Listed
Hedley Road (All)	-Street Not Listed
Hemlock Court (All)	-All Residential

1977/78 / 1975

Project Number: 1663821

Site Address: Burlington/Oakville/Milton, ON

Henrietta Way (All)	-Street Not Listed
Hereford Street (40-100)	-Street Not Listed
Heritage Road (7695-7885)	-Street Not Listed
Hiscott Avenue (All)	-Street Not Listed
Honey Locust Trail (All)	-Street Not Listed
Indigo Crescent (All)	-Street Not Listed
Innisdale Road (All)	-Street Not Listed
Intrepid Drive (All)	-Street Not Listed
Irena Avenue (4670-4710)	-Street Not Listed
Ironbridge Road (All)	-Street Not Listed
Janice Drive (3925-4000)	-Street Not Listed
Jaysnest Court (All)	-Street Not Listed

1977/78 / 1975

Project Number: 1663821

Site Address: Burlington/Oakville/Milton, ON

Jenvic Grove (All)	-Street Not Listed
Keldrew Avenue (All)	-Street Not Listed
Lacman Trail (All)	-Street Not Listed
Lawnhurst Court (All)	-Street Not Listed
Lisanne Court (All)	-Street Not Listed
Lisgar Drive (6000-7000)	-Street Not Listed
Longford Drive (5280-5700)	-Street Not Listed
Lowville Heights (All)	-Street Not Listed
Macphee Road (All)	-Street Not Listed
Manatee Way (All)	-Street Not Listed
Maple Gate Circle (All)	-Street Not Listed
Marble Gate (All)	-Street Not Listed

1977/78 / 1975

Project Number: 1663821

Site Address: Burlington/Oakville/Milton, ON

Mayla Drive (3900-4000)	-Street Not Listed
McDowell Drive (3825-4000)	-Street Not Listed
Meadowpine Boulevard (2660-2800)	-Street Not Listed
Meadowvale Boulevard (2695-2720)	-Street Not Listed
Meteor Court (All)	-Street Not Listed
Mikalda Road (All)	-Street Not Listed
Milkwood Crescent (All)	-Street Not Listed
Minerva Way (3335-3355)	-Street Not Listed
Miriam Way (All)	-Street Not Listed
Mississauga Road (7330-7540)	-Street Not Listed
Mitchell Drive (All)	-Street Not Listed
Moon Lily (Moonlily) Crescent (All)	-Street Not Listed

1977/78 / 1975

Project Number: 1663821

Site Address: Burlington/Oakville/Milton, ON

Moses Way (All)	-Street Not Listed
Mulligan Crossing (All)	-Street Not Listed
Neyagawa Boulevard	-No Civic Address Within Requested Radius
Nightshade Lane (All)	-Street Not Listed
Ninth Line (4075-8000)	-All Residential 4480 – Bill’s Carpentry Service 5219 – Handcraft Wools 5644 – North Star Kennels 5476 – Scott’s Welding Service
Oakview Road (All)	-Street Not Listed
Odyssey Drive (3520-3680)	-Street Not Listed
Oland Drive (3900-4000)	-Street Not Listed
Osprey Boulevard (5880-6000)	-Street Not Listed
Palladium Way (All)	-Street Not Listed

1977/78 / 1975

Project Number: 1663821

Site Address: Burlington/Oakville/Milton, ON

Parkgate Drive (All)	-Street Not Listed
Parknoll Court (All)	-Street Not Listed
Partition Road (All)	-Street Not Listed
Pascal Road (All)	-Street Not Listed
Passway Road (All)	-Street Not Listed
Pearlstone Drive (All)	-Street Not Listed
Philip Drive (All)	-Street Not Listed
Platinum Drive (3650-3670)	-Street Not Listed
Pondview Way (All)	-Street Not Listed
Pottery Drive (All)	-Street Not Listed
Questman Hollow (All)	-Street Not Listed
Quiet Creek Drive (3825-3400)	-Street Not Listed

1977/78 / 1975

Project Number: 1663821

Site Address: Burlington/Oakville/Milton, ON

Raftsman Cove (5700-5900)	-Street Not Listed
Raindance Crescent (All)	-Street Not Listed
Rayana Ridge (5100-5170)	-Street Not Listed
Ray Lane (All)	-Street Not Listed
Regatta Court (All)	-Street Not Listed
Regional Road 25 (Bronte Road) (3270-3520)	-No Listings Within Radius
Rippleton Lane (All)	-Street Not Listed
Roadside Way (All)	-Street Not Listed
Roma Avenue (All)	-Street Not Listed
Rosehurst Drive (7000-7345)	-Street Not Listed
Sandcliffe Court (All)	-Street Not Listed
Sandhurst Drive (All)	-Street Not Listed

1977/78 / 1975

Project Number: 1663821

Site Address: Burlington/Oakville/Milton, ON

Sapling Trail (All)	-Street Not Listed
Saratoga Way (All)	-Street Not Listed
5244 Side Road 1	-Street Not Listed
Silverbirch Court (All)	-Street Not Listed
Sixth Line (4182-5060)	-All Residential
Skyview Street (3925-4000)	-Street Not Listed
Snowy Owl Crescent (All)	-Street Not Listed
Spyglass Crescent (All)	-Street Not Listed
Stardust Drive (3935-4000)	-Street Not Listed
Steeplechase Drive (3240-3335)	-Street Not Listed
Stoneham Way (All)	-Street Not Listed
Stoneywood Way (All)	-Street Not Listed

1977/78 / 1975

Project Number: 1663821

Site Address: Burlington/Oakville/Milton, ON

Stoneware Road (All)	-Street Not Listed
Swanson Drive (All)	-Street Not Listed
Swordsman Drive (All)	-Street Not Listed
Tacc Drive (3900-4000)	-Street Not Listed
Talias Crescent (All)	-Street Not Listed
Tenth Line (West) (Mississauga) (7245-7755)	7733 – Residential (1 Tenant)
Terra Cotta Lane (All)	-Street Not Listed
Terragar Boulevard (7230-7555)	-Street Not Listed
Thomas Alton Boulevard (All)	-Street Not Listed
Thomas Street (3835-4000)	-No Listings Within Radius
Tintern Abbey Court (All)	-Street Not Listed
Trafalgar Road (4000-4450)	-All Residential 4002 – Ralph & Hunt LTD

1977/78 / 1975

Project Number: 1663821

Site Address: Burlington/Oakville/Milton, ON

Tremaine Road (3360-3510)	3451 – Residential (1 Tenant)
Topaz Place (All)	-Street Not Listed
Tufgar Crescent (All)	-Street Not Listed
Walker's Line (3195-3445)	-All Residential
Waterfall Crescent (All)	-Street Not Listed
Watergrove Road (7320-7425)	-Street Not Listed
Windhaven Drive (All)	-Street Not Listed
Winding Way (2200-2220)	-Street Not Listed
Winston Churchill Boulevard (7540-7995)	-All Residential
Winterview Court (All)	-Street Not Listed
Woodcroft Crescent (All)	-Street Not Listed
World Series Court (All)	-Street Not Listed

1977/78 / 1975

Project Number: 1663821

Site Address: Burlington/Oakville/Milton, ON

Worthview Place (All)	-Street Not Listed
Yachtsman Crossing (All)	-Street Not Listed
Yarrow Avenue (All)	-Street Not Listed
Zenith Court (All)	-Street Not Listed
ON-407	-No Civic Address Within Requested Radius

1972/73 / 1972 / 1971

Project Number: 1663821

Site Address: Burlington/Oakville/Milton, ON

Site Listing:	-No Civic Listing
Adjacent Properties:	
Aldercrest Drive (All)	-Street Not Listed
Allspice Trail (All)	-Street Not Listed
Althorpe Circle (All)	-Street Not Listed
Amber Glen Drive (All)	-Street Not Listed

1972/73 / 1972 / 1971

Project Number: 1663821

Site Address: Burlington/Oakville/Milton, ON

Angus Walk (All)	-Street Not Listed
Apex Court (All)	-Street Not Listed
Appleby Line (3285-4000)	-No Listings Within Radius
Apricot Street (All)	-Street Not Listed
Arbourview Terrace (3835-4000)	-Street Not Listed
Argentia Road (3015-3455)	-Street Not Listed
Arvona Place (All)	-Street Not Listed
Astro Court (All)	-Street Not Listed
Autumn Hill Crescent (All)	-Street Not Listed
Avonhurst Drive (All)	-Street Not Listed
Baggins Court (All)	-Street Not Listed
Banff Court (All)	-Street Not Listed

1972/73 / 1972 / 1971

Project Number: 1663821

Site Address: Burlington/Oakville/Milton, ON

Bansbridge Crescent (All)	-Street Not Listed
Baycroft Drive (All)	-Street Not Listed
Beacham Street (All)	-Street Not Listed
Beechnut Row (All)	-Street Not Listed
Bentridge Road (All)	-Street Not Listed
Berkshire Lane (All)	-Street Not Listed
Berryman Trail (All)	-Street Not Listed
Black Walnut Trail (7385-7715)	-Street Not Listed
Blackwood Mews (All)	-Street Not Listed
Bloomington Crescent (All)	-Street Not Listed
Breadfruit Lane (All)	-Street Not Listed
Brinwood Gate (All)	-Street Not Listed

1972/73 / 1972 / 1971

Project Number: 1663821

Site Address: Burlington/Oakville/Milton, ON

Britannia Road West (3755-6000)	-No Listings Within Radius
Burdette Terrace (3900-3970)	-Street Not Listed
Burnhamthorpe Road West (190-1000)	-All Residential
Burnhamthorpe Road West (2380-2485)	-No Listings Within Radius
Butternut Crescent (All)	-Street Not Listed
Cabral Gardens (All)	-Street Not Listed
Cactus Gate (3200-3375)	-Street Not Listed
Candlelight Drive (3885-3950)	-Street Not Listed
Carncastle Gate (All)	-Street Not Listed
Castlegrove Court (All)	-Street Not Listed
Celebration Drive (All)	-Street Not Listed
Chessman Court (All)	-Street Not Listed

1972/73 / 1972 / 1971

Project Number: 1663821

Site Address: Burlington/Oakville/Milton, ON

Churchill Meadows Boulevard (5885-5600)	-Street Not Listed
Clover Ridge Crescent (All)	-Street Not Listed
Coachman Circle (All)	-Street Not Listed
Corinthian Trail (All)	-Street Not Listed
Cork Tree Row (All)	-Street Not Listed
Craighurst Avenue (All)	-Street Not Listed
7295 Credit Avenue (West)	-Address Not Listed
Crimson King Circle (All)	-Street Not Listed
Danbro Crescent (7500-7615)	-Street Not Listed
(East) Danbro Crescent (East) (7345-7600)	-Street Not Listed
Davemark Court (All)	-Street Not Listed
Deepwood Heights (3900-4000)	-Street Not Listed

1972/73 / 1972 / 1971

Project Number: 1663821

Site Address: Burlington/Oakville/Milton, ON

Deforest Crescent (All)	-Street Not Listed
Densbury Drive (All)	-Street Not Listed
Derry Road West (1450-3475)	-All Residential 3006 – Mountainview Restaurant 3037 – Canadian Meter Co LTD 3430 – Malton Recreation Centre
Dillingwood Drive (All)	-Street Not Listed
Discovery Court (All)	-Street Not Listed
Dolmite Heights (All)	-Street Not Listed
Doug Leavens Boulevard (3895-End)	-Street Not Listed
Doug Wright Drive (4600-4770)	-Street Not Listed
Doverwood Drive (All)	-Street Not Listed
Driftwood Drive (3000-3150)	-Street Not Listed
Dundas Street (2495-3405)	-All Residential

1972/73 / 1972 / 1971

Project Number: 1663821

Site Address: Burlington/Oakville/Milton, ON

	<p>2495 – Nelson Drive-In Best Value</p> <p>3095 – Wise, Lorne, B P Serv Stn</p> <p>3020 – Nelson Hall</p> <p>3318 – St Paul’s Presbyterian Church</p> <p>** - St Paul’s Presbyterian Church Cemetery</p>
3239 Dundas Street West	-No Return
Dunnview Court (All)	-Street Not Listed
1600 East Lower Base Line	-Street Not Listed
Edenwood Crescent (All)	-Street Not Listed
Eglinton Avenue West (3975-3790)	-No Listings Within Radius
Erin Centre Boulevard (3870-3950)	-Street Not Listed
Everila Road (All)	-Street Not Listed
Farmcote Drive (3940-5450)	-Street Not Listed
Ferris Street (All)	-Street Not Listed

1972/73 / 1972 / 1971

Project Number: 1663821

Site Address: Burlington/Oakville/Milton, ON

Flanagan Court (All)	-Street Not Listed
Folkway Drive (3200-3240)	-Street Not Listed
Fontana Court (All)	-Street Not Listed
Fourth Line (4115-4210)	-All Residential
Foxwood Avenue (All)	-Street Not Listed
Freeman Terrace (3790-4000)	-Street Not Listed
Golden Locust Drive (All)	-Street Not Listed
Gravenstein Road (All)	-Street Not Listed
Graydon Court (All)	-Street Not Listed
Guardian Court (All)	-Street Not Listed
Guelph Line (3000-3300)	-All Residential 3049 – Skyway Printing Co LTD

1972/73 / 1972 / 1971

Project Number: 1663821

Site Address: Burlington/Oakville/Milton, ON

	3100 – Burlington Works Dept No 2 -Burlington St John Ambulance
Guildhall Court (All)	-Street Not Listed
Gumwood Road (All)	-Street Not Listed
Hampden Woods Road (All)	-Street Not Listed
Hazelridge Road (All)	-Street Not Listed
Headon Forest Drive (2200-2470)	-Street Not Listed
Hedley Road (All)	-Street Not Listed
Hemlock Court (All)	-Street Not Listed
Henrietta Way (All)	-Street Not Listed
Hereford Street (40-100)	-Street Not Listed
Heritage Road (7695-7885)	-Street Not Listed
Hiscott Avenue (All)	-Street Not Listed

1972/73 / 1972 / 1971

Project Number: 1663821

Site Address: Burlington/Oakville/Milton, ON

Honey Locust Trail (All)	-Street Not Listed
Indigo Crescent (All)	-Street Not Listed
Innisdale Road (All)	-Street Not Listed
Intrepid Drive (All)	-Street Not Listed
Irena Avenue (4670-4710)	-Street Not Listed
Ironbridge Road (All)	-Street Not Listed
Janice Drive (3925-4000)	-Street Not Listed
Jaysnest Court (All)	-Street Not Listed
Jenvic Grove (All)	-Street Not Listed
Keldrew Avenue (All)	-Street Not Listed
Lacman Trail (All)	-Street Not Listed
Lawnhurst Court (All)	-Street Not Listed

1972/73 / 1972 / 1971

Project Number: 1663821

Site Address: Burlington/Oakville/Milton, ON

Lisanne Court (All)	-Street Not Listed
Lisgar Drive (6000-7000)	-Street Not Listed
Longford Drive (5280-5700)	-Street Not Listed
Lowville Heights (All)	-Street Not Listed
Macphee Road (All)	-Street Not Listed
Manatee Way (All)	-Street Not Listed
Maple Gate Circle (All)	-Street Not Listed
Marble Gate (All)	-Street Not Listed
Mayla Drive (3900-4000)	-Street Not Listed
McDowell Drive (3825-4000)	-Street Not Listed
Meadowpine Boulevard (2660-2800)	-Street Not Listed
Meadowvale Boulevard (2695-2720)	-Street Not Listed

1972/73 / 1972 / 1971

Project Number: 1663821

Site Address: Burlington/Oakville/Milton, ON

Meteor Court (All)	-Street Not Listed
Mikalda Road (All)	-Street Not Listed
Milkwood Crescent (All)	-Street Not Listed
Minerva Way (3335-3355)	-Street Not Listed
Miriam Way (All)	-Street Not Listed
Mississauga Road (7330-7540)	-Street Not Listed
Mitchell Drive (All)	-Street Not Listed
Moon Lily (Moonlily) Crescent (All)	-Street Not Listed
Moses Way (All)	-Street Not Listed
Mulligan Crossing (All)	-Street Not Listed
Neyagawa Boulevard	-No Civic Address Within Requested Radius
Nightshade Lane (All)	-Street Not Listed

1972/73 / 1972 / 1971

Project Number: 1663821

Site Address: Burlington/Oakville/Milton, ON

Ninth Line (4075-8000)	-All Residential 5219 – Handcraft Wools 5476 – Scotty’s Welding Serv
Oakview Road (All)	-Street Not Listed
Odyssey Drive (3520-3680)	-Street Not Listed
Oland Drive (3900-4000)	-Street Not Listed
Osprey Boulevard (5880-6000)	-Street Not Listed
Palladium Way (All)	-Street Not Listed
Parkgate Drive (All)	-Street Not Listed
Parknoll Court (All)	-Street Not Listed
Partition Road (All)	-Street Not Listed
Pascal Road (All)	-Street Not Listed
Passway Road (All)	-Street Not Listed

1972/73 / 1972 / 1971

Project Number: 1663821

Site Address: Burlington/Oakville/Milton, ON

Pearlstone Drive (All)	-Street Not Listed
Philip Drive (All)	-Street Not Listed
Platinum Drive (3650-3670)	-Street Not Listed
Pondview Way (All)	-Street Not Listed
Pottery Drive (All)	-Street Not Listed
Questman Hollow (All)	-Street Not Listed
Quiet Creek Drive (3825-3400)	-Street Not Listed
Raftsmen Cove (5700-5900)	-Street Not Listed
Raindance Crescent (All)	-Street Not Listed
Rayana Ridge (5100-5170)	-Street Not Listed
Ray Lane (All)	-Street Not Listed
Regatta Court (All)	-Street Not Listed

1972/73 / 1972 / 1971

Project Number: 1663821

Site Address: Burlington/Oakville/Milton, ON

Regional Road 25 (Bronte Road) (3270-3520)	-No Listings Within Radius
Rippleton Lane (All)	-Street Not Listed
Roadside Way (All)	-Street Not Listed
Roma Avenue (All)	-Street Not Listed
Rosehurst Drive (7000-7345)	-Street Not Listed
Sandcliffe Court (All)	-Street Not Listed
Sandhurst Drive (All)	-Street Not Listed
Sapling Trail (All)	-Street Not Listed
Saratoga Way (All)	-Street Not Listed
5244 Side Road 1	-Street Not Listed
Silverbirch Court (All)	-Street Not Listed
Sixth Line (4182-5060)	-All Residential

1972/73 / 1972 / 1971

Project Number: 1663821

Site Address: Burlington/Oakville/Milton, ON

Skyview Street (3925-4000)	-Street Not Listed
Snowy Owl Crescent (All)	-Street Not Listed
Spyglass Crescent (All)	-Street Not Listed
Stardust Drive (3935-4000)	-Street Not Listed
Steeplechase Drive (3240-3335)	-Street Not Listed
Stoneham Way (All)	-Street Not Listed
Stoneywood Way (All)	-Street Not Listed
Stoneware Road (All)	-Street Not Listed
Swanson Drive (All)	-Street Not Listed
Swordsman Drive (All)	-Street Not Listed
Tacc Drive (3900-4000)	-Street Not Listed
Talias Crescent (All)	-Street Not Listed

1972/73 / 1972 / 1971

Project Number: 1663821

Site Address: Burlington/Oakville/Milton, ON

Tenth Line (West) (Mississauga) (7245-7755)	7712 – Residential (1 Tenant)
Terra Cotta Lane (All)	-Street Not Listed
Terragar Boulevard (7230-7555)	-Street Not Listed
Thomas Alton Boulevard (All)	-Street Not Listed
Thomas Street (3835-4000)	-No Listings Within Radius
Tintern Abbey Court (All)	-Street Not Listed
Trafalgar Road (4000-4450)	-All Residential 4002 – Ralph & Hunt LTD
Tremaine Road (3360-3510)	3451 – Residential (1 Tenant)
Topaz Place (All)	-Street Not Listed
Tufgar Crescent (All)	-Street Not Listed
Walker's Line (3195-3445)	-All Residential

1972/73 / 1972 / 1971

Project Number: 1663821

Site Address: Burlington/Oakville/Milton, ON

Waterfall Crescent (All)	-Street Not Listed
Watergrove Road (7320-7425)	-Street Not Listed
Windhaven Drive (All)	-Street Not Listed
Winding Way (2200-2220)	-Street Not Listed
Winston Churchill Boulevard (7540-7995)	-All Residential
Winterview Court (All)	-Street Not Listed
Woodcroft Crescent (All)	-Street Not Listed
World Series Court (All)	-Street Not Listed
Worthview Place (All)	-Street Not Listed
Yachtsman Crossing (All)	-Street Not Listed
Yarrow Avenue (All)	-Street Not Listed
Zenith Court (All)	-Street Not Listed

1972/73 / 1972 / 1971	
Project Number: 1663821	
Site Address: Burlington/Oakville/Milton, ON	
ON-407	-No Civic Address Within Requested Radius

1965	
Project Number: 1663821	
Site Address: Burlington/Oakville/Milton, ON	
Site Listing:	-No Civic Listing
Adjacent Properties:	
Aldercrest Drive (All)	-Street Not Listed
Allspice Trail (All)	-Street Not Listed
Althorpe Circle (All)	-Street Not Listed
Amber Glen Drive (All)	-Street Not Listed
Angus Walk (All)	-Street Not Listed
Apex Court (All)	-Street Not Listed
Appleby Line (3285-4000)	-No Listings Within Radius
Apricot Street (All)	-Street Not Listed

1965

Project Number: 1663821

Site Address: Burlington/Oakville/Milton, ON

Arbourview Terrace (3835-4000)	-Street Not Listed
Argentia Road (3015-3455)	-Street Not Listed
Arvona Place (All)	-Street Not Listed
Astro Court (All)	-Street Not Listed
Autumn Hill Crescent (All)	-Street Not Listed
Avonhurst Drive (All)	-Street Not Listed
Baggins Court (All)	-Street Not Listed
Banff Court (All)	-Street Not Listed
Bansbridge Crescent (All)	-Street Not Listed
Baycroft Drive (All)	-Street Not Listed
Beacham Street (All)	-Street Not Listed
Beechnut Row (All)	-Street Not Listed

1965

Project Number: 1663821

Site Address: Burlington/Oakville/Milton, ON

Bentridge Road (All)	-Street Not Listed
Berkshire Lane (All)	-Street Not Listed
Berryman Trail (All)	-Street Not Listed
Black Walnut Trail (7385-7715)	-Street Not Listed
Blackwood Mews (All)	-Street Not Listed
Bloomington Crescent (All)	-Street Not Listed
Breadfruit Lane (All)	-Street Not Listed
Brinwood Gate (All)	-Street Not Listed
Britannia Road West (3755-6000)	-No Listing Within Radius
Burdette Terrace (3900-3970)	-Street Not Listed
Burnhamthorpe Road West (190-1000)	-Street Not Listed
Burnhamthorpe Road West (2380-2485)	-Street Not Listed

1965

Project Number: 1663821

Site Address: Burlington/Oakville/Milton, ON

Butternut Crescent (All)	-Street Not Listed
Cabral Gardens (All)	-Street Not Listed
Cactus Gate (3200-3375)	-Street Not Listed
Candlelight Drive (3885-3950)	-Street Not Listed
Carncastle Gate (All)	-Street Not Listed
Castlegrove Court (All)	-Street Not Listed
Celebration Drive (All)	-Street Not Listed
Chessman Court (All)	-Street Not Listed
Churchill Meadows Boulevard (5885-5600)	-Street Not Listed
Clover Ridge Crescent (All)	-Street Not Listed
Coachman Circle (All)	-Street Not Listed
Corinthian Trail (All)	-Street Not Listed

1965

Project Number: 1663821

Site Address: Burlington/Oakville/Milton, ON

Cork Tree Row (All)	-Street Not Listed
Craighurst Avenue (All)	-Street Not Listed
7295 Credit Avenue (West)	-Address Not Listed
Crimson King Circle (All)	-Street Not Listed
Danbro Crescent (7500-7615)	-Street Not Listed
(East) Danbro Crescent (East) (7345-7600)	-Street Not Listed
Davemark Court (All)	-Street Not Listed
Deepwood Heights (3900-4000)	-Street Not Listed
Deforest Crescent (All)	-Street Not Listed
Densbury Drive (All)	-Street Not Listed
Derry Road West (1450-3475)	-Street Not Listed
Dillingwood Drive (All)	-Street Not Listed

1965

Project Number: 1663821

Site Address: Burlington/Oakville/Milton, ON

Discovery Court (All)	-Street Not Listed
Dolmite Heights (All)	-Street Not Listed
Doug Leavens Boulevard (3895-End)	-Street Not Listed
Doug Wright Drive (4600-4770)	-Street Not Listed
Doverwood Drive (All)	-Street Not Listed
Driftwood Drive (3000-3150)	-Street Not Listed
Dundas Street (2495-3405)	-Street Not Listed
3239 Dundas Street West	-Address Not Listed
Dunnview Court (All)	-Street Not Listed
1600 East Lower Base Line	-Street Not Listed
Edenwood Crescent (All)	-Street Not Listed
Eglinton Avenue West (3975-3790)	-Street Not Listed

1965

Project Number: 1663821

Site Address: Burlington/Oakville/Milton, ON

Erin Centre Boulevard (3870-3950)	-Street Not Listed
Everila Road (All)	-Street Not Listed
Farmcote Drive (3940-5450)	-Street Not Listed
Ferris Street (All)	-Street Not Listed
Flanagan Court (All)	-Street Not Listed
Folkway Drive (3200-3240)	-Street Not Listed
Fontana Court (All)	-Street Not Listed
Fourth Line (4115-4210)	-No Listings Within Radius
Foxwood Avenue (All)	-Street Not Listed
Freeman Terrace (3790-4000)	-Street Not Listed
Golden Locust Drive (All)	-Street Not Listed
Gravenstein Road (All)	-Street Not Listed

1965

Project Number: 1663821

Site Address: Burlington/Oakville/Milton, ON

Graydon Court (All)	-Street Not Listed
Guardian Court (All)	-Street Not Listed
Guelph Line (3000-3300)	-No Listings Within Radius
Guildhall Court (All)	-Street Not Listed
Gumwood Road (All)	-Street Not Listed
Hampden Woods Road (All)	-Street Not Listed
Hazelridge Road (All)	-Street Not Listed
Headon Forest Drive (2200-2470)	-Street Not Listed
Hedley Road (All)	-Street Not Listed
Hemlock Court (All)	-Street Not Listed
Henrietta Way (All)	-Street Not Listed
Hereford Street (40-100)	-Street Not Listed

1965

Project Number: 1663821

Site Address: Burlington/Oakville/Milton, ON

Heritage Road (7695-7885)	-Street Not Listed
Hiscott Avenue (All)	-Street Not Listed
Honey Locust Trail (All)	-Street Not Listed
Indigo Crescent (All)	-Street Not Listed
Innisdale Road (All)	-Street Not Listed
Intrepid Drive (All)	-Street Not Listed
Irena Avenue (4670-4710)	-Street Not Listed
Ironbridge Road (All)	-Street Not Listed
Janice Drive (3925-4000)	-Street Not Listed
Jaysnest Court (All)	-Street Not Listed
Jenvic Grove (All)	-Street Not Listed
Keldrew Avenue (All)	-Street Not Listed

1965

Project Number: 1663821

Site Address: Burlington/Oakville/Milton, ON

Lacman Trail (All)	-Street Not Listed
Lawnhurst Court (All)	-Street Not Listed
Lisanne Court (All)	-Street Not Listed
Lisgar Drive (6000-7000)	-Street Not Listed
Longford Drive (5280-5700)	-Street Not Listed
Lowville Heights (All)	-Street Not Listed
Macphee Road (All)	-Street Not Listed
Manatee Way (All)	-Street Not Listed
Maple Gate Circle (All)	-Street Not Listed
Marble Gate (All)	-Street Not Listed
Mayla Drive (3900-4000)	-Street Not Listed
McDowell Drive (3825-4000)	-Street Not Listed

1965

Project Number: 1663821

Site Address: Burlington/Oakville/Milton, ON

Meadowpine Boulevard (2660-2800)

-Street Not Listed

Meadowvale Boulevard (2695-2720)

-Street Not Listed

Meteor Court (All)

-Street Not Listed

Mikalda Road (All)

-Street Not Listed

Milkwood Crescent (All)

-Street Not Listed

Minerva Way (3335-3355)

-Street Not Listed

Miriam Way (All)

-Street Not Listed

Mississauga Road (7330-7540)

-Street Not Listed

Mitchell Drive (All)

-Street Not Listed

Moon Lily (Moonlily) Crescent (All)

-Street Not Listed

Moses Way (All)

-Street Not Listed

Mulligan Crossing (All)

-Street Not Listed

1965

Project Number: 1663821

Site Address: Burlington/Oakville/Milton, ON

Neyagawa Boulevard	-No Civic Address Within Requested Radius
Nightshade Lane (All)	-Street Not Listed
Ninth Line (4075-8000)	-No Listings Within Radius
Oakview Road (All)	-Street Not Listed
Odyssey Drive (3520-3680)	-Street Not Listed
Oland Drive (3900-4000)	-Street Not Listed
Osprey Boulevard (5880-6000)	-Street Not Listed
Palladium Way (All)	-Street Not Listed
Parkgate Drive (All)	-Street Not Listed
Parknoll Court (All)	-Street Not Listed
Partition Road (All)	-Street Not Listed
Pascal Road (All)	-Street Not Listed

1965

Project Number: 1663821

Site Address: Burlington/Oakville/Milton, ON

Passway Road (All)	-Street Not Listed
Pearlstone Drive (All)	-Street Not Listed
Philip Drive (All)	-Street Not Listed
Platinum Drive (3650-3670)	-Street Not Listed
Pondview Way (All)	-Street Not Listed
Pottery Drive (All)	-Street Not Listed
Questman Hollow (All)	-Street Not Listed
Quiet Creek Drive (3825-3400)	-Street Not Listed
Raftsmen Cove (5700-5900)	-Street Not Listed
Raindance Crescent (All)	-Street Not Listed
Rayana Ridge (5100-5170)	-Street Not Listed
Ray Lane (All)	-Street Not Listed

1965

Project Number: 1663821

Site Address: Burlington/Oakville/Milton, ON

Regatta Court (All)	-Street Not Listed
Regional Road 25 (Bronte Road) (3270-3520)	-No Listings Within Radius
Rippleton Lane (All)	-Street Not Listed
Roadside Way (All)	-Street Not Listed
Roma Avenue (All)	-Street Not Listed
Rosehurst Drive (7000-7345)	-Street Not Listed
Sandcliffe Court (All)	-Street Not Listed
Sandhurst Drive (All)	-Street Not Listed
Sapling Trail (All)	-Street Not Listed
Saratoga Way (All)	-Street Not Listed
5244 Side Road 1	-Street Not Listed
Silverbirch Court (All)	-Street Not Listed

1965

Project Number: 1663821

Site Address: Burlington/Oakville/Milton, ON

Sixth Line (4182-5060)

-No Listings Within Radius

Skyview Street (3925-4000)

-Street Not Listed

Snowy Owl Crescent (All)

-Street Not Listed

Spyglass Crescent (All)

-Street Not Listed

Stardust Drive (3935-4000)

-Street Not Listed

Steeplechase Drive (3240-3335)

-Street Not Listed

Stoneham Way (All)

-Street Not Listed

Stoneywood Way (All)

-Street Not Listed

Stoneware Road (All)

-Street Not Listed

Swanson Drive (All)

-Street Not Listed

Swordsman Drive (All)

-Street Not Listed

Tacc Drive (3900-4000)

-Street Not Listed

1965

Project Number: 1663821

Site Address: Burlington/Oakville/Milton, ON

Talias Crescent (All)	-Street Not Listed
Tenth Line (West) (Mississauga) (7245-7755)	-No Listings Within Radius
Terra Cotta Lane (All)	-Street Not Listed
Terragar Boulevard (7230-7555)	-Street Not Listed
Thomas Alton Boulevard (All)	-Street Not Listed
Thomas Street (3835-4000)	-No Listings Within Radius
Tintern Abbey Court (All)	-Street Not Listed
Trafalgar Road (4000-4450)	-No Listings Within Radius
Tremaine Road (3360-3510)	-All Residential
Topaz Place (All)	-Street Not Listed
Tufgar Crescent (All)	-Street Not Listed
Walker's Line (3195-3445)	-No Listings Within Radius

1965

Project Number: 1663821

Site Address: Burlington/Oakville/Milton, ON

Waterfall Crescent (All)	-Street Not Listed
Watergrove Road (7320-7425)	-Street Not Listed
Windhaven Drive (All)	-Street Not Listed
Winding Way (2200-2220)	-Street Not Listed
Winston Churchill Boulevard (7540-7995)	-No Listings Within Radius
Winterview Court (All)	-Street Not Listed
Woodcroft Crescent (All)	-Street Not Listed
World Series Court (All)	-Street Not Listed
Worthview Place (All)	-Street Not Listed
Yachtsman Crossing (All)	-Street Not Listed
Yarrow Avenue (All)	-Street Not Listed
Zenith Court (All)	-Street Not Listed

1965	
Project Number: 1663821	
Site Address: Burlington/Oakville/Milton, ON	
ON-407	-No Civic Address Within Requested Radius

1957-58-59	
Project Number: 1663821	
Site Address: Burlington/Oakville/Milton, ON	
Site Listing:	-No Civic Listing
Adjacent Properties:	
Aldcrest Drive (All)	-Street Not Listed
Allspice Trail (All)	-Street Not Listed
Althorpe Circle (All)	-Street Not Listed
Amber Glen Drive (All)	-Street Not Listed
Angus Walk (All)	-Street Not Listed
Apex Court (All)	-Street Not Listed
Appleby Line (3285-4000)	-No Listings Within Radius
Apricot Street (All)	-Street Not Listed
Arbourview Terrace (3835-4000)	-Street Not Listed

1957-58-59

Project Number: 1663821

Site Address: Burlington/Oakville/Milton, ON

Argentia Road (3015-3455)	-Street Not Listed
Arvona Place (All)	-Street Not Listed
Astro Court (All)	-Street Not Listed
Autumn Hill Crescent (All)	-Street Not Listed
Avonhurst Drive (All)	-Street Not Listed
Baggins Court (All)	-Street Not Listed
Banff Court (All)	-Street Not Listed
Bansbridge Crescent (All)	-Street Not Listed
Baycroft Drive (All)	-Street Not Listed
Beacham Street (All)	-Street Not Listed
Beechnut Row (All)	-Street Not Listed
Bentridge Road (All)	-Street Not Listed

1957-58-59

Project Number: 1663821

Site Address: Burlington/Oakville/Milton, ON

Berkshire Lane (All)	-Street Not Listed
Berryman Trail (All)	-Street Not Listed
Black Walnut Trail (7385-7715)	-Street Not Listed
Blackwood Mews (All)	-Street Not Listed
Bloomington Crescent (All)	-Street Not Listed
Breadfruit Lane (All)	-Street Not Listed
Brinwood Gate (All)	-Street Not Listed
Britannia Road West (3755-6000)	-Street Not Listed
Burdette Terrace (3900-3970)	-Street Not Listed
Burnhamthorpe Road West (190-1000)	-Street Not Listed
Burnhamthorpe Road West (2380-2485)	-Street Not Listed
Butternut Crescent (All)	-Street Not Listed

1957-58-59

Project Number: 1663821

Site Address: Burlington/Oakville/Milton, ON

Cabral Gardens (All)	-Street Not Listed
Cactus Gate (3200-3375)	-Street Not Listed
Candlelight Drive (3885-3950)	-Street Not Listed
Carncastle Gate (All)	-Street Not Listed
Castlegrove Court (All)	-Street Not Listed
Celebration Drive (All)	-Street Not Listed
Chessman Court (All)	-Street Not Listed
Churchill Meadows Boulevard (5885-5600)	-Street Not Listed
Clover Ridge Crescent (All)	-Street Not Listed
Coachman Circle (All)	-Street Not Listed
Corinthian Trail (All)	-Street Not Listed
Cork Tree Row (All)	-Street Not Listed

1957-58-59

Project Number: 1663821

Site Address: Burlington/Oakville/Milton, ON

Craighurst Avenue (All)	-Street Not Listed
7295 Credit Avenue (West)	-Address Not Listed
Crimson King Circle (All)	-Street Not Listed
Danbro Crescent (7500-7615)	-Street Not Listed
(East) Danbro Crescent (East) (7345-7600)	-Street Not Listed
Davemark Court (All)	-Street Not Listed
Deepwood Heights (3900-4000)	-Street Not Listed
Deforest Crescent (All)	-Street Not Listed
Densbury Drive (All)	-Street Not Listed
Derry Road West (1450-3475)	-Street Not Listed
Dillingwood Drive (All)	-Street Not Listed
Discovery Court (All)	-Street Not Listed

1957-58-59

Project Number: 1663821

Site Address: Burlington/Oakville/Milton, ON

Dolmite Heights (All)	-Street Not Listed
Doug Leavens Boulevard (3895-End)	-Street Not Listed
Doug Wright Drive (4600-4770)	-Street Not Listed
Doverwood Drive (All)	-Street Not Listed
Driftwood Drive (3000-3150)	-Street Not Listed
Dundas Street (2495-3405)	-Street Not Listed
3239 Dundas Street West	-Address Not Listed
Dunnview Court (All)	-Street Not Listed
1600 East Lower Base Line	-Street Not Listed
Edenwood Crescent (All)	-Street Not Listed
Eglinton Avenue West (3975-3790)	-Street Not Listed
Erin Centre Boulevard (3870-3950)	-Street Not Listed

1957-58-59

Project Number: 1663821

Site Address: Burlington/Oakville/Milton, ON

Everila Road (All)	-Street Not Listed
Farmcote Drive (3940-5450)	-Street Not Listed
Ferris Street (All)	-Street Not Listed
Flanagan Court (All)	-Street Not Listed
Folkway Drive (3200-3240)	-Street Not Listed
Fontana Court (All)	-Street Not Listed
Fourth Line (4115-4210)	-No Listings Within Radius
Foxwood Avenue (All)	-Street Not Listed
Freeman Terrace (3790-4000)	-Street Not Listed
Golden Locust Drive (All)	-Street Not Listed
Gravenstein Road (All)	-Street Not Listed
Graydon Court (All)	-Street Not Listed

1957-58-59

Project Number: 1663821

Site Address: Burlington/Oakville/Milton, ON

Guardian Court (All)	-Street Not Listed
Guelph Line (3000-3300)	-No Listings Within Radius
Guildhall Court (All)	-Street Not Listed
Gumwood Road (All)	-Street Not Listed
Hampden Woods Road (All)	-Street Not Listed
Hazelridge Road (All)	-Street Not Listed
Headon Forest Drive (2200-2470)	-Street Not Listed
Hedley Road (All)	-Street Not Listed
Hemlock Court (All)	-Street Not Listed
Henrietta Way (All)	-Street Not Listed
Hereford Street (40-100)	-Street Not Listed
Heritage Road (7695-7885)	-Street Not Listed

1957-58-59

Project Number: 1663821

Site Address: Burlington/Oakville/Milton, ON

Hiscott Avenue (All)	-Street Not Listed
Honey Locust Trail (All)	-Street Not Listed
Indigo Crescent (All)	-Street Not Listed
Innisdale Road (All)	-Street Not Listed
Intrepid Drive (All)	-Street Not Listed
Irena Avenue (4670-4710)	-Street Not Listed
Ironbridge Road (All)	-Street Not Listed
Janice Drive (3925-4000)	-Street Not Listed
Jaysnest Court (All)	-Street Not Listed
Jenvic Grove (All)	-Street Not Listed
Keldrew Avenue (All)	-Street Not Listed
Lacman Trail (All)	-Street Not Listed

1957-58-59

Project Number: 1663821

Site Address: Burlington/Oakville/Milton, ON

Lawnhurst Court (All)	-Street Not Listed
Lisanne Court (All)	-Street Not Listed
Lisgar Drive (6000-7000)	-Street Not Listed
Longford Drive (5280-5700)	-Street Not Listed
Lowville Heights (All)	-Street Not Listed
Macphee Road (All)	-Street Not Listed
Manatee Way (All)	-Street Not Listed
Maple Gate Circle (All)	-Street Not Listed
Marble Gate (All)	-Street Not Listed
Mayla Drive (3900-4000)	-Street Not Listed
McDowell Drive (3825-4000)	-Street Not Listed
Meadowpine Boulevard (2660-2800)	-Street Not Listed

1957-58-59

Project Number: 1663821

Site Address: Burlington/Oakville/Milton, ON

Meadowvale Boulevard (2695-2720)	-Street Not Listed
Meteor Court (All)	-Street Not Listed
Mikalda Road (All)	-Street Not Listed
Milkwood Crescent (All)	-Street Not Listed
Minerva Way (3335-3355)	-Street Not Listed
Miriam Way (All)	-Street Not Listed
Mississauga Road (7330-7540)	-Street Not Listed
Mitchell Drive (All)	-Street Not Listed
Moon Lily (Moonlily) Crescent (All)	-Street Not Listed
Moses Way (All)	-Street Not Listed
Mulligan Crossing (All)	-Street Not Listed
Neyagawa Boulevard	-No Civic Address Within Requested Radius

1957-58-59

Project Number: 1663821

Site Address: Burlington/Oakville/Milton, ON

Nightshade Lane (All)	-Street Not Listed
Ninth Line (4075-8000)	-No Listings Within Radius
Oakview Road (All)	-Street Not Listed
Odyssey Drive (3520-3680)	-Street Not Listed
Oland Drive (3900-4000)	-Street Not Listed
Osprey Boulevard (5880-6000)	-Street Not Listed
Palladium Way (All)	-Street Not Listed
Parkgate Drive (All)	-Street Not Listed
Parknoll Court (All)	-Street Not Listed
Partition Road (All)	-Street Not Listed
Pascal Road (All)	-Street Not Listed
Passway Road (All)	-Street Not Listed

1957-58-59

Project Number: 1663821

Site Address: Burlington/Oakville/Milton, ON

Pearlstone Drive (All)	-Street Not Listed
Philip Drive (All)	-Street Not Listed
Platinum Drive (3650-3670)	-Street Not Listed
Pondview Way (All)	-Street Not Listed
Pottery Drive (All)	-Street Not Listed
Questman Hollow (All)	-Street Not Listed
Quiet Creek Drive (3825-3400)	-Street Not Listed
Raftsmen Cove (5700-5900)	-Street Not Listed
Raindance Crescent (All)	-Street Not Listed
Rayana Ridge (5100-5170)	-Street Not Listed
Ray Lane (All)	-Street Not Listed
Regatta Court (All)	-Street Not Listed

1957-58-59

Project Number: 1663821

Site Address: Burlington/Oakville/Milton, ON

Regional Road 25 (Bronte Road) (3270-3520)	-Street Not Listed
Rippleton Lane (All)	-Street Not Listed
Roadside Way (All)	-Street Not Listed
Roma Avenue (All)	-Street Not Listed
Rosehurst Drive (7000-7345)	-Street Not Listed
Sandcliffe Court (All)	-Street Not Listed
Sandhurst Drive (All)	-Street Not Listed
Sapling Trail (All)	-Street Not Listed
Saratoga Way (All)	-Street Not Listed
5244 Side Road 1	-Street Not Listed
Silverbirch Court (All)	-Street Not Listed
Sixth Line (4182-5060)	-No Listings Within Radius

1957-58-59

Project Number: 1663821

Site Address: Burlington/Oakville/Milton, ON

Skyview Street (3925-4000)	-Street Not Listed
Snowy Owl Crescent (All)	-Street Not Listed
Spyglass Crescent (All)	-Street Not Listed
Stardust Drive (3935-4000)	-Street Not Listed
Steeplechase Drive (3240-3335)	-Street Not Listed
Stoneham Way (All)	-Street Not Listed
Stoneywood Way (All)	-Street Not Listed
Stoneware Road (All)	-Street Not Listed
Swanson Drive (All)	-Street Not Listed
Swordsman Drive (All)	-Street Not Listed
Tacc Drive (3900-4000)	-Street Not Listed
Talias Crescent (All)	-Street Not Listed

1957-58-59

Project Number: 1663821

Site Address: Burlington/Oakville/Milton, ON

Tenth Line (West) (Mississauga) (7245-7755)	-Street Not Listed
Terra Cotta Lane (All)	-Street Not Listed
Terragar Boulevard (7230-7555)	-Street Not Listed
Thomas Alton Boulevard (All)	-Street Not Listed
Thomas Street (3835-4000)	-No Listings Within Radius
Tintern Abbey Court (All)	-Street Not Listed
Trafalgar Road (4000-4450)	-No Listings Within Radius
Tremaine Road (3360-3510)	-Street Not Listed
Topaz Place (All)	-Street Not Listed
Tufgar Crescent (All)	-Street Not Listed
Walker's Line (3195-3445)	-No Listings Within Radius
Waterfall Crescent (All)	-Street Not Listed

1957-58-59

Project Number: 1663821

Site Address: Burlington/Oakville/Milton, ON

Watergrove Road (7320-7425)	-Street Not Listed
Windhaven Drive (All)	-Street Not Listed
Winding Way (2200-2220)	-Street Not Listed
Winston Churchill Boulevard (7540-7995)	-Street Not Listed
Winterview Court (All)	-Street Not Listed
Woodcroft Crescent (All)	-Street Not Listed
World Series Court (All)	-Street Not Listed
Worthview Place (All)	-Street Not Listed
Yachtsman Crossing (All)	-Street Not Listed
Yarrow Avenue (All)	-Street Not Listed
Zenith Court (All)	-Street Not Listed
ON-407	-No Civic Address Within Requested Radius



golder.com